



**Arkansas State Police**

**Crimes Against Children Division**

**October – December 2017**

**Quarterly Report**



## **Oversight Report** **Crimes Against Children Division**

**(October - December 2017)**

### **Introduction**

This report shows the performance of the Arkansas State Police's Crimes Against Children Division (CACD) in the *second quarter* of the Fiscal year 2018.

The CACD is evaluated on six (6) performance indicators of compliance, which were developed during the Angela R. lawsuit in Federal Court in the 1990's. Also, the indicators are a part of the oversight of the agreement with the Arkansas Department of Human Services – Division of Children and Family Services (DCFS).

- ✓ Indicator 01b - The alleged victim(s) in Priority I reports is seen by an investigator within 24 hours.
- ✓ Indicator 02b - The alleged victim(s) in Priority II reports is seen by an investigator within 72 hours.
- ✓ Indicator 03b - All children in the home are seen during the investigation.
- ✓ Indicator 04b - The victim is interviewed/observed outside the presence of the offender.
- ✓ Indicator 05b - Parents/Caretakers are interviewed in all investigations.
- ✓ Indicator 06b - Investigations are concluded within 45 days of receipt of the allegation.

This report presents the Crimes Against Children Division's compliance rate with each of the performance indicators, followed by the individual sections' activity. The self-monitored areas are included in the appropriate section; if not previously presented in the performance indicator information.

## Compliance Rates

By agreement with the Department of Human Services, the Crimes Against Children Division is required to meet a minimum of 85% compliance in each Performance Indicator. The compliance rates reported here are from the monthly Compliance Outcome Report (COR) published by the Division of Children and Family Services.

Performance Indicators 1b and 2b require that victim children are seen within 24 hours in a Priority I and 72 hours in a Priority II allegation, respectively.

The alleged victim(s) in **Priority I** reports is seen by an investigator within 24 hours

The alleged victim(s) in **Priority II** reports is seen by an investigator within 72 hours

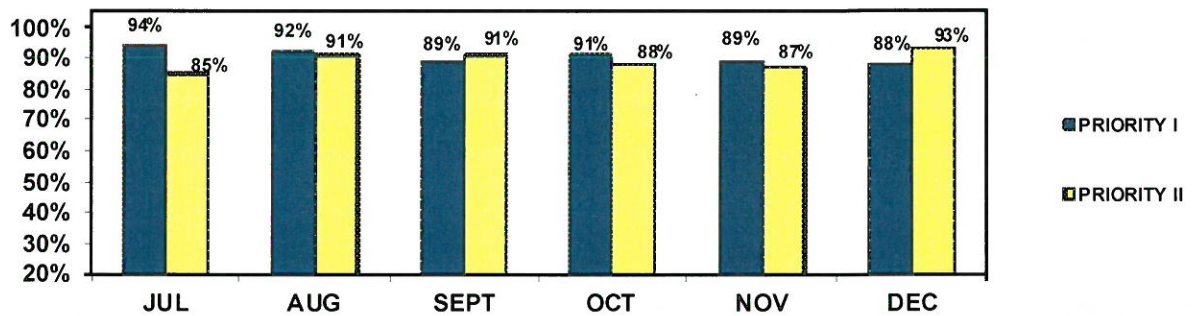

Performance indicators 3b – All children in the home are seen during the investigation.

All children in the home are seen during the investigation

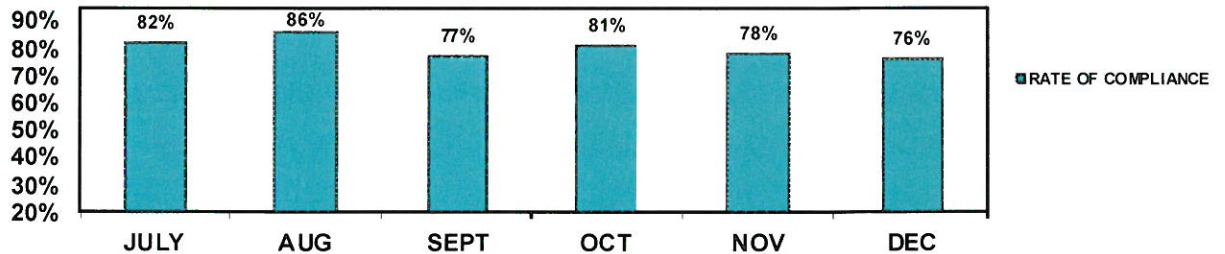

Performance indicator 4b – The child is interviewed (non-verbal children observed) outside the presence of the alleged offender.

The victim is interviewed/observed outside the presence of the offender

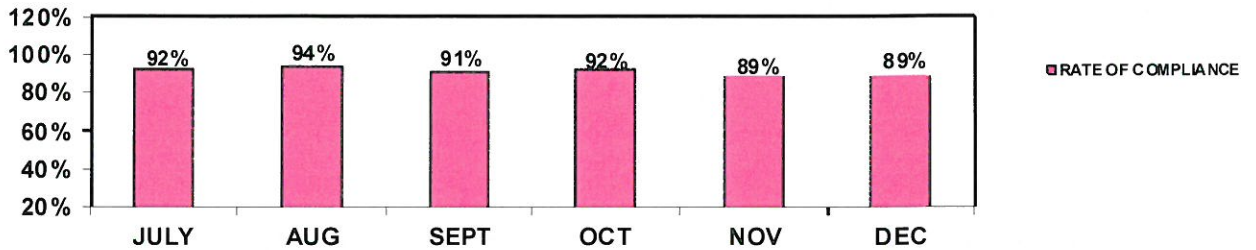

Performance indicators 5b – Parents/Caretakers are interviewed in all cases.

Parents/Caretakers are interviewed in all investigations

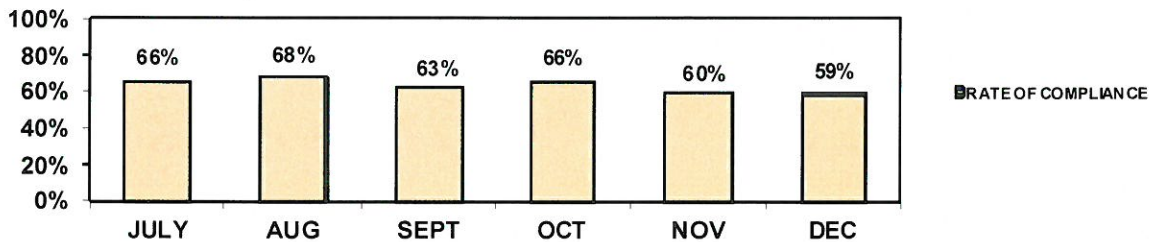

Performance indicator 6b – Investigations completed within 45 days of receipt.

Investigations are concluded within 45 days

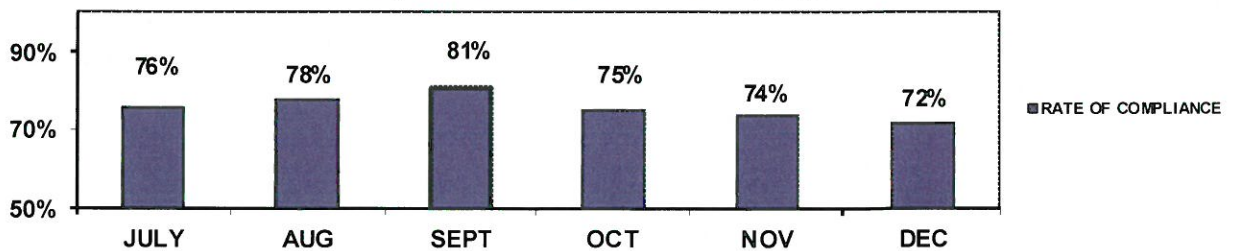

## Child Abuse Hotline

Hotline activity during the *three* (3) months:

	<u>Calls</u> <u>Received</u>	<u>Reports</u> <u>Accepted</u>
October	6,110	2,971
November	5,627	2,675
December	4,748	2,173
<b><u>Total</u></b>	<b><u>16,485</u></b>	<b><u>7,819</u></b>

The Hotline dispatched **1,353** *Priority I* cases for investigation by the **CACD** during the three-month period, while **DCFS** was assigned **4,484** *Priority II* cases and **1,982** for *Differential Responses*.

## Investigation Section

As demonstrated in the chart, the '*true*' rate averaged **31%** for the months of **October, November** and **December**.

<u>Month</u>	<u>Opened</u>	<u>Closed</u>	<u>True</u>	<u>Sub Rate</u>	<u>Total Active</u>	<u>Active &gt;45</u>
October	501	540	175	41%	916	78
November	466	429	133	26%	917	103
December	<u>386</u>	<u>388</u>	<u>120</u>	<u>25%</u>	<u>912</u>	<u>86</u>
<b>Total</b>	<b>1,353</b>	<b>1,357</b>	<b>428</b>	<b>31%</b>	<b>2,745</b>	<b>267</b>

When a Priority I allegation is received, local law enforcement is notified. The local agency has the option of conducting the investigation independently or jointly with CACD, or declining involvement at that point. If local authorities decline to investigate and if the CACD investigator finds sufficient information to suspect that a serious crime has occurred, the investigator shall contact the State Police Criminal Investigation Division (CID) and request that a criminal investigation be conducted.

ASP-CACD  
OCTOBER - DECEMBER 2017

COUNTY	CASES ASSIGNED	ESTIMATED POPULATION <i>(US Census Bureau 2015)</i>
Arkansas	6	18,214
Ashley	10	20,492
Baxter	7	41,062
Benton	104	258,291
Boone	17	37,304
Bradley	3	10,996
Calhoun	1	5,144
Carroll	8	27,646
Chicot	8	10,945
Clark	9	22,657
Clay	4	14,920
Cleburne	8	25,264
Cleveland	5	8,241
Columbia	5	23,901
Conway	11	20,937
Craighead	67	105,835
Crawford	23	62,267
Crittenden	19	49,235
Cross	4	17,037
Dallas	4	7,469
Desha	3	11,876
Drew	11	18,651
Faulkner	53	122,227
Franklin	16	17,626
Fulton	9	12,123
Garland	42	97,477
Grant	10	18,082
Greene	35	44,598
Hempstead	11	21,974
Hot Spring	18	33,364
Howard	7	13,377
Independence	19	37,168
Izard	6	13,433
Jackson	6	17,221
Jefferson	40	70,016
Johnson	8	26,176
Lafayette	4	6,847
Lawrence	5	16,735
Lee	5	9,310
Lincoln	6	13,705
Little River	7	12,451

ASP-CACD  
OCTOBER - DECEMBER 2017

COUNTY	CASES ASSIGNED	ESTIMATED POPULATION <i>(US Census Bureau 2015)</i>
Logan	14	21,792
Lonoke	38	72,228
Madison	6	16,072
Marion	4	16,325
Miller	23	43,787
Mississippi	27	42,835
Monroe	4	7,169
Montgomery	7	8,879
Nevada	7	8,398
Newton	2	7,936
Ouachita	14	24,098
Perry	2	10,132
Phillips	12	18,975
Pike	2	10,832
Poinsett	15	24,023
Polk	10	20,173
Pope	25	63,779
Prairie	0	8,251
Pulaski	134	393,250
Randolph	6	17,448
St. Francis	15	26,196
Saline	50	118,703
Scott	5	10,277
Searcy	1	7,967
Sebastian	65	127,793
Sevier	8	16,910
Sharp	9	17,157
Stone	5	12,539
Union	21	39,887
Van Buren	18	16,628
Washington	103	228,049
White	44	79,263
Woodruff	3	6,641
Yell	10	21,552
<b>TOTAL</b>	<b>1,353</b>	

OCTOBER - DECEMBER 2017

*SECTION II*

**CRIMES AGAINST CHILDREN**  
**DIVISION**

**REPORTING BY MANDATED REPORTERS**

---

**SEVERE PHYSICAL & SEXUAL  
ABUSE ALLEGATIONS REPORTED  
BY TYPE**

---

**ALLEGATIONS BY TYPE INVESTIGATED BY CACD**



OCTOBER - DECEMBER 2017

Attorney Ad Litem	31
CACD Employee	73
CASA/Volunteer	14
Child Advocacy/Child Safety Center Employee	68
Child Care Worker or Foster Care Worker	40
Clergy	20
Contracted DHS Employee	1
Coroner / Medical Examiner	4
Counselor/Therapist	1084
Court Personnel	11
Day Care Provider	164
Dental Hygienist	1
Dentist	2
DHS Employee	417
Domestic Abuse Advocate	10
Domestic Violence Shelter Employee/Volunteer	13
Employee of Non-Profit	3
FINS Officer	5
Foster Parent	42
Hospital Personnel	183
Judge	3
Juvenile Probation Officer	88
Law Enforcement	1838
Mental Health Professional	446
Nurse/Other Medical Professional	776
Physician	56
Prosecuting Attorney	9
Rape Crisis Advocate	3
Resident Intern	3
School	1465
School Counselor	1390
School Official	348
Sexual Abuse Advocate	1
Social Worker	706
Surgeon	0
Teacher	1198
Victim Assistance Professional	23
Victim/Witness Coordinator	12
<b>MANDATED REPORTERS</b>	<b>10,551</b>

**Severe Physical and Sexual Abuse Allegations Reported by Type/Age**  
**OCTOBER - DECEMBER 2017**

<u>ALLEGATION TYPE</u>	Number of Referrals in which Allegation was Cited	Percentage (%) of All Referrals in which Allegation was Cited	Number of Referrals in which at Least One Instance of the Cited Allegation was Found to be True	Number of Referrals in which as Least One Instance of the Cited Allegation was Still Pending	Total Alleged Victim Children Involved in Allegation	0 to 1 Years	2 to 5 Years	6 to 9 Years	10 to 13 Years	14 Years and Older	Age Unknown
Sexual Contact	840	63.4	249	136	885	3	126	137	220	385	14
Sexual Penetration	410	31	137	62	422	0	33	54	87	241	7
Oral Sex	145	11	66	14	153	0	23	26	39	65	0
Cuts, Bruises, Welts	134	10.1	45	12	143	32	42	29	22	18	0
Sexually Aggressive Behaviors	104	7.9	26	15	117	0	31	35	38	10	3
Inadequate Supervision	70	5.3	25	9	114	25	28	30	18	13	0
Indecent Exposure	68	5.1	34	12	77	0	11	21	23	22	0
Striking Child (7-18 yrs) on Face/Head	61	4.6	3	10	66	0	0	16	23	25	2
Failure to Protect	60	4.5	25	10	81	5	14	22	17	20	3
Pornography/Exposure to Live Sex Act	56	4.2	22	9	61	0	7	18	17	18	1
Burns/Scalding	55	4.2	7	7	55	14	18	13	7	1	2
Threat of Harm	54	4.1	20	7	86	16	26	17	12	11	4
Suffocation	52	3.9	9	5	55	5	7	9	15	18	1
Bone Fracture	45	3.4	15	7	45	30	10	4	1	0	0
Sexual Exploitation	34	2.6	17	4	38	0	2	3	14	19	0
Striking Child (0-6 yrs) on Face/Head	31	2.3	10	5	33	7	16	8	0	1	1
Environmental Neglect	28	2.1	5	3	55	3	15	18	12	3	4
Striking Child with Closed Fist	28	2.1	0	5	29	0	1	7	11	9	1
Substance Misuse	28	2.1	18	2	32	2	3	9	4	14	0
Extreme or Repeated Cruelty	26	2	2	1	34	2	2	7	12	11	0
Medical Neglect	24	1.8	11	2	26	11	8	4	0	3	0
Throwing a Child	23	1.7	4	1	27	1	4	7	8	6	1
Brain Damage/Skull Fracture	17	1.3	11	0	17	16	1	0	0	0	0
Solicitation	17	1.3	8	4	17	0	1	1	6	9	0
Inadequate Food	14	1.1	2	1	26	4	7	12	3	0	0
Voyeurism	13	1	3	1	15	0	1	1	3	7	3
Kicking a Child	10	0.8	2	3	11	0	3	5	2	1	0
Abuse with a Deadly Weapon	9	0.7	2	1	11	0	2	4	1	3	1

**Severe Physical and Sexual Abuse Allegations Reported by Type/Age  
OCTOBER - DECEMBER 2017**

<u>ALLEGATION TYPE</u>	Number of Referrals in which Allegation was Cited	Percentage (%) of All Referrals in which Allegation was Cited	Number of Referrals in which at Least One Instance of the Cited Allegation was Found to be True	Number of Referrals in which as Least One Instance of the Cited Allegation was Still Pending	Total Alleged Victim Children Involved in Allegation	0 to 1 Years	2 to 5 Years	6 to 9 Years	10 to 13 Years	14 Years and Older	Age Unknown
Educational Neglect	8	0.6	3	3	12	0	1	6	1	3	1
Subdural Hematoma	8	0.6	5	2	8	8	0	0	0	0	0
Poison/Noxious Substances	6	0.5	4	0	6	3	1	1	0	1	0
Sex Trafficking	6	0.5	0	1	6	0	1	0	1	4	0
Shaking Child Age Three or Younger	6	0.5	5	1	6	6	0	0	0	0	0
Watch Pornography/Live Sex Acts (Force)	6	0.5	2	0	7	0	0	6	1	0	0
Mental Injury	5	0.4	2	0	7	0	0	3	3	1	0
Pinching/Striking Child in Genital Area	5	0.4	1	0	5	0	3	1	0	1	0
Failure to Thrive	4	0.3	2	0	4	4	0	0	0	0	0
Immerston	4	0.3	0	0	4	0	0	3	1	0	0
Inadequate Shelter	4	0.3	0	1	11	1	4	3	3	0	0
Lock Out	4	0.3	0	1	4	0	0	0	2	2	0
Tying/Close Confinement	3	0.2	0	1	3	0	1	1	0	1	0
Watch Pornography/Live Sex Acts (Permitting)	3	0.2	0	0	3	0	1	2	0	0	0
Human Bites	2	0.2	0	0	2	0	1	1	0	0	0
Inadequate Clothing	2	0.2	0	1	2	0	0	0	0	2	0
Internal Injuries	2	0.2	2	0	2	1	1	0	0	0	0
Malnutrition	2	0.2	0	1	2	1	0	0	1	0	0
Munchausen Syn. Or Factitious III.	2	0.2	0	1	2	0	1	0	1	0	0
Abandonment	1	0.1	1	0	1	0	0	0	0	1	0
Shaking Child Age Four or Older	1	0.1	0	0	1	0	0	1	0	0	0
Sprains/Dislocation	1	0.1	0	0	1	0	0	0	0	1	0
Watch Pornography/Live Sex Acts (Encouraging)	1	0.1	0	0	1	0	0	1	0	0	0
<b>Totals</b>	<b>2,545</b>										

\* 1,324 Referrals included 2,545 total allegations \*

**ALLEGATIONS BY TYPE INVESTIGATED BY CACD  
OCTOBER - DECEMBER 2017**

<b>OCTOBER 2017</b>		<b>NOVEMBER 2017</b>		<b>DECEMBER 2017</b>	
<u>Allegation Title</u>	<u># Reported</u>	<u>Allegation Title</u>	<u># Reported</u>	<u>Allegation Title</u>	<u># Reported</u>
Abandonment	1	Abandonment	0	Abandonment	0
Abuse with a Deadly Weapon	5	Abuse with a Deadly Weapon	2	Abuse with a Deadly Weapon	2
Bone Fractures	15	Bone Fractures	13	Bone Fractures	12
Brain Damage/Skull Fracture	2	Brain Damage/Skull Fracture	5	Brain Damage/Skull Fracture	4
Burns/Scalding	27	Burns/Scalding	16	Burns/Scalding	12
Cuts, Bruises, Welts	25	Cuts, Bruises, Welts	23	Cuts, Bruises, Welts	14
Immersion/DEATH	1/5	Immersion/DEATH	2/1	Immersion/DEATH	1/5
Failure to Protect/Thrive	9/4	Failure to Protect/Thrive	9/2	Failure to Protect/Thrive	5/0
Indecent Exposure	11	Indecent Exposure	11	Indecent Exposure	8
Internal Injuries	0	Internal Injuries	0	Internal Injuries	1
Juvenile Aggressor	22	Juvenile Aggressor	31	Juvenile Aggressor	34
Malnutrition	0	Malnutrition	1	Malnutrition	1
Medical Neglect of Dis. Infant	0	Medical Neglect of Dis. Infant	0	Medical Neglect of Dis. Infant	0
Mental Injury	0	Mental Injury	3	Mental Injury	1
Oral Sex	31	Oral Sex	34	Oral Sex	24
Poison/Noxious	2	Poison/Noxious	0	Poison/Noxious	0
Pornography	16	Pornography	11	Pornography	8
Sexual Contact	276	Sexual Contact	243	Sexual Contact	194
Sexual Exploitation	9	Sexual Exploitation	7	Sexual Exploitation	8
Sexual Penetration	108	Sexual Penetration	92	Sexual Penetration	78
Sexual Solicitation	3	Sexual Solicitation	5	Sexual Solicitation	0
Voyeurism	7	Voyeurism	4	Voyeurism	2
Subdural Hematoma	1	Subdural Hematoma	3	Subdural Hematoma	2
Suffocation	19	Suffocation	17	Suffocation	9
Threat of Harm	22	Threat of Harm	13	Threat of Harm	10
Human Trafficking	3	Human Trafficking	2	Human Trafficking	1
<b>Total for Month</b>	<b>624</b>	<b>Total for Month</b>	<b>550</b>	<b>Total for Month</b>	<b>436</b>

Breakdown of the Identified Relationships that Alleged Offenders have with Alleged Victim Children, by Allegation Type

OCTOBER - DECEMBER 2017

ALLEGATION TYPE	Total Number of Relationship Types Cited for Allegation	Type of Relationship that Offender Has with Alleged Victim(s)	Number of Referrals in which Relationship Type was Identified	0 to 9 Years	10 to 19 Years	20 to 29 Years	30 to 39 Years	40 to 49 Years	50 to 59 Years	60 to 69 Years	70 and Older	Unknown
Sexual Contact	913	No Relation	296	0	60	63	33	21	14	7	3	95
		Father	111	0	0	17	39	37	7	1	0	10
		Unknown	71	1	1	5	2	0	1	1	0	60
		Brother	64	0	43	12	3	0	0	0	0	6
		No Selection	62	0	46	2	1	0	2	0	0	11
		Cousin	46	1	22	14	3	0	0	0	0	6
		Aunt/Uncle	42	0	6	8	5	6	5	1	0	11
		Stepfather	42	0	0	6	20	12	0	1	0	3
		Grandparent	37	0	0	0	0	10	12	8	2	5
		Live-In/Significant Other	37	0	3	11	6	7	2	1	0	7
		Friend	34	0	10	10	2	2	0	0	3	7
		Mother	18	0	0	5	7	4	0	0	0	2
		Neighbor	15	0	2	1	2	1	2	3	0	4
		Teacher	11	0	0	1	2	0	2	3	0	3
		Other Relative	10	0	1	0	1	4	3	0	1	0
		Foster Mother	3	0	0	1	1	1	0	0	0	0
		Great Grandparent	3	0	0	0	0	0	0	1	1	1
		Sister	3	0	1	1	0	0	0	0	0	1
		Great Aunt/Uncle	2	0	0	0	0	1	1	0	0	0
		Staff Person (Institution/Facility)	2	0	0	1	0	1	0	0	0	0
		Custodian	1	0	0	0	0	0	1	0	0	0
		Day Care	1	0	0	0	1	0	0	0	0	0
		Foster Father	1	0	0	0	0	0	0	0	1	0
		Non-Custodial Parent	1	0	1	0	0	0	0	0	0	0
Brain Damage/Skull Fracture	21	Unknown	8	0	0	0	1	0	0	0	0	7
		Father	7	0	0	4	2	1	0	0	0	0
		Mother	4	0	1	3	0	0	0	0	0	0
		Live-In/Significant Other	1	0	0	1	0	0	0	0	0	0
		No Relation	1	0	0	0	0	1	0	0	0	0

Breakdown of the Identified Relationships that Alleged Offenders have with Alleged Victim Children, by Allegation Type

OCTOBER - DECEMBER 2017

ALLEGATION TYPE	Total Number of Relationship Types Cited for Allegation	Type of Relationship that Offender Has with Alleged Victim(s)	Number of Referrals in which Relationship Type was Identified	0 to 9 Years	10 to 19 Years	20 to 29 Years	30 to 39 Years	40 to 49 Years	50 to 59 Years	60 to 69 Years	70 and Older	Unknown
Sexual Penetration	444	No Relation	177	0	36	43	17	9	5	5	0	62
		Father	47	0	0	6	19	16	4	0	0	2
		Unknown	39	0	0	3	0	0	1	1	0	34
		No Selection	30	0	24	0	1	0	0	0	0	5
		Cousin	24	0	14	6	2	0	0	0	0	2
		Brother	23	0	16	4	1	0	0	0	0	2
		Friend	20	0	6	9	2	0	0	0	0	3
		Aunt/Uncle	19	0	1	6	2	3	3	0	0	4
		Stepfather	15	0	0	2	8	4	0	0	0	1
		Live-In/Significant Other	14	0	2	3	3	1	1	1	0	3
		Grandparent	12	0	0	0	0	4	3	2	1	2
		Mother	6	0	0	0	4	2	0	0	0	0
		Neighbor	6	0	1	1	1	0	1	0	0	2
		Other Relative	5	0	1	0	1	1	2	0	0	0
		Teacher	2	0	0	1	1	0	0	0	0	0
		Foster Mother	1	0	0	1	0	0	0	0	0	0
		Great Aunt/Uncle	1	0	0	0	0	0	1	0	0	0
		Great Grandparent	1	0	0	0	0	0	0	1	0	0
		Sister	1	0	1	0	0	0	0	0	0	0
		Staff Person (Institution/Facility)	1	0	0	1	0	0	0	0	0	0
Sex Trafficking	13	No Relation	11	0	0	1	0	0	0	0	0	10
		Live-In/Significant Other	1	0	0	1	0	0	0	0	0	0
		Unknown	1	0	0	0	0	0	0	0	0	1

Breakdown of the Identified Relationships that Alleged Offenders have with Alleged Victim Children, by Allegation Type

OCTOBER - DECEMBER 2017

ALLEGATION TYPE	Total Number of Relationship Types Cited for Allegation	Type of Relationship that Offender Has with Alleged Victim(s)	Number of Referrals in which Relationship Type was Identified	0 to 9 Years	10 to 19 Years	20 to 29 Years	30 to 39 Years	40 to 49 Years	50 to 59 Years	60 to 69 Years	70 and Older	Unknown
Sex (Oral)	147	No Relation	44	0	10	11	6	6	3	1	0	7
		Father	22	0	0	5	8	6	2	0	0	1
		Brother	14	0	9	3	0	0	0	0	0	2
		Live-In/Significant Other	9	0	1	2	2	2	1	0	0	1
		Aunt/Uncle	8	0	2	1	1	2	1	0	0	1
		Friend	8	0	4	2	0	1	0	0	1	0
		Grandparent	8	0	0	0	0	2	3	2	0	1
		No Selection	8	0	8	0	0	0	0	0	0	0
		Cousin	7	0	4	2	1	0	0	0	0	0
		Stepfather	7	0	0	1	3	3	0	0	0	0
		Mother	4	0	0	2	1	1	0	0	0	0
		Neighbor	3	0	1	0	1	0	1	0	0	0
		Unknown	3	0	0	0	0	0	0	0	0	3
		Other Relative	1	0	0	0	0	1	0	0	0	0
		Teacher	1	0	0	0	1	0	0	0	0	0
Sexually Aggressive Behaviors	121	Brother	35	5	24	1	0	0	0	0	0	5
		No Selection	26	2	22	2	0	0	0	0	0	0
		Cousin	15	2	10	1	0	0	0	0	0	2
		No Relation	15	2	10	0	0	0	0	0	0	3
		Aunt/Uncle	6	0	6	0	0	0	0	0	0	0
		Friend	6	1	5	0	0	0	0	0	0	0
		Sister	5	0	5	0	0	0	0	0	0	0
		Unknown	5	1	0	0	0	0	0	0	0	4
		Neighbor	4	0	1	0	0	0	0	0	0	3
		Other Relative	2	0	1	0	0	0	0	0	0	1
		Great Aunt/Uncle	1	0	1	0	0	0	0	0	0	0
		Student	1	0	0	0	0	0	0	0	0	1

Breakdown of the Identified Relationships that Alleged Offenders have with Alleged Victim Children, by Allegation Type

OCTOBER - DECEMBER 2017

ALLEGATION TYPE	Total Number of Relationship Types Cited for Allegation	Type of Relationship that Offender Has with Alleged Victim(s)	Number of Referrals in which Relationship Type was Identified	0 to 9 Years	10 to 19 Years	20 to 29 Years	30 to 39 Years	40 to 49 Years	50 to 59 Years	60 to 69 Years	70 and Older	Unknown
Sexual Exploitation	37	No Relation	14	0	0	3	2	2	1	0	0	6
		Mother	7	0	0	1	2	4	0	0	0	0
		Father	4	0	0	0	4	0	0	0	0	0
		Live-In/Significant Other	3	0	0	0	1	0	0	0	0	2
		Stepfather	3	0	0	0	1	2	0	0	0	0
		Grandparent	2	0	0	0	0	1	0	1	0	0
		Aunt/Uncle	1	0	0	0	0	0	0	0	0	1
		Brother	1	0	1	0	0	0	0	0	0	0
		Custodian	1	0	0	0	0	0	1	0	0	0
		Friend	1	0	0	1	0	0	0	0	0	0
Abuse with a Deadly Weapon	9	No Relation	3	0	1	1	1	0	0	0	0	0
		Brother	1	0	0	1	0	0	0	0	0	0
		Father	1	0	0	0	1	0	0	0	0	0
		Grandparent	1	0	0	0	0	0	0	0	0	1
		Live-In/Significant Other	1	0	0	0	0	1	0	0	0	0
		Mother	1	0	0	0	0	1	0	0	0	0
		Unknown	1	0	0	0	0	0	0	0	0	1
Abandonment	1	Mother	1	0	0	0	1	0	0	0	0	0



Breakdown of the Identified Relationships that Alleged Offenders have with Alleged Victim Children, by Allegation Type

OCTOBER - DECEMBER 2017

ALLEGATION TYPE	Total Number of Relationship Types Cited for Allegation	Type of Relationship that Offender Has with Alleged Victim(s)	Number of Referrals in which Relationship Type was Identified	0 to 9 Years	10 to 19 Years	20 to 29 Years	30 to 39 Years	40 to 49 Years	50 to 59 Years	60 to 69 Years	70 and Older	Unknown
Indecent Exposure	73	No Relation	15	0	2	4	3	0	1	3	0	2
		Father	10	0	0	3	4	1	2	0	0	0
		Mother	7	0	0	2	4	0	0	0	0	1
		Brother	6	0	5	1	0	0	0	0	0	0
		Friend	6	0	0	1	0	2	0	0	3	0
		Neighbor	5	0	0	0	0	0	2	1	0	2
		Live-In/Significant Other	4	0	0	1	0	2	0	0	0	1
		No Selection	4	0	4	0	0	0	0	0	0	0
		Stepfather	4	0	0	0	3	1	0	0	0	0
		Aunt/Uncle	3	0	1	0	1	1	0	0	0	0
		Cousin	3	0	1	1	1	0	0	0	0	0
		Grandparent	2	0	0	0	0	2	0	1	0	0
		Unknown	2	0	0	0	1	0	0	0	0	1
		Other Relative	1	0	0	0	0	1	0	0	0	0
		Sister	1	0	0	0	0	0	0	0	0	1
Inadequate Clothing	3	Father	1	0	0	0	0	0	0	0	0	1
		Stepfather	1	0	0	0	1	0	0	0	0	0
		Stepmother	1	0	0	0	0	0	0	0	0	1
Inadequate Shelter	4	Mother	4	0	0	3	1	0	0	0	0	0
Voyeurism	13	Father	8	0	0	0	2	6	0	0	0	0
		Live-In/Significant Other	2	0	0	1	0	0	0	0	0	1
		Stepfather	2	0	0	1	0	0	1	0	0	0
		No Relation	1	0	0	0	0	1	0	0	0	0

Breakdown of the Identified Relationships that Alleged Offenders have with Alleged Victim Children, by Allegation Type

OCTOBER - DECEMBER 2017

ALLEGATION TYPE	Total Number of Relationship Types Cited for Allegation	Type of Relationship that Offender Has with Alleged Victim(s)	Number of Referrals in which Relationship Type was Identified	0 to 9 Years	10 to 19 Years	20 to 29 Years	30 to 39 Years	40 to 49 Years	50 to 59 Years	60 to 69 Years	70 and Older	Unknown
<b>Tying/Close Confinement</b>	<b>4</b>	Father	2	0	0	1	1	0	0	0	0	0
		Aunt/Uncle	1	0	0	0	0	0	0	0	0	1
		Stepmother	1	0	0	0	0	0	0	0	0	1
<b>Subdural Hematoma</b>	<b>10</b>	Father	4	0	2	0	2	0	0	0	0	0
		No Relation	2	0	0	0	0	0	0	0	0	2
		Live-In/Significant Other	1	0	0	1	0	0	0	0	0	0
		Mother	1	0	0	1	0	0	0	0	0	0
		No Selection	1	0	0	0	0	0	0	0	0	1
		Other Relative	1	0	0	1	0	0	0	0	0	0
<b>Shaking Child Age Three or Younger</b>	<b>8</b>	Father	4	0	1	1	1	1	0	0	0	0
		Live-In/Significant Other	1	0	0	1	0	0	0	0	0	0
		Mother	1	0	0	1	0	0	0	0	0	0
		No Relation	1	0	1	0	0	0	0	0	0	0
		No Selection	1	0	0	1	0	0	0	0	0	0
<b>Immersion</b>	<b>4</b>	Live-In/Significant Other	2	0	0	0	2	0	0	0	0	0
		Grandparent	1	0	0	0	0	0	0	1	0	0
		No Relation	1	0	0	0	1	0	0	0	0	0
<b>Bone Fracture</b>	<b>55</b>	Unknown	27	0	0	0	1	0	0	0	1	25
		Father	11	0	2	5	2	1	0	0	0	1
		Mother	6	0	1	3	2	0	0	0	0	0
		No Relation	3	0	0	0	0	0	0	0	0	3
		Live-In/Significant Other	2	0	0	2	0	0	0	0	0	0
		No Selection	2	0	0	1	0	0	0	0	0	1
		Other Relative	2	0	0	1	1	0	0	0	0	0
		Staff Person	1	0	0	0	1	0	0	0	0	0
		Stepfather	1	0	0	0	0	1	0	0	0	0
<b>Shaking Child Age Four or Older</b>	<b>1</b>	Foster Mother	1	0	0	0	0	1	0	0	0	0

Breakdown of the Identified Relationships that Alleged Offenders have with Alleged Victim Children, by Allegation Type

OCTOBER - DECEMBER 2017

ALLEGATION TYPE	Total Number of Relationship Types Cited for Allegation	Type of Relationship that Offender Has with Alleged Victim(s)	Number of Referrals in which Relationship Type was Identified	0 to 9 Years	10 to 19 Years	20 to 29 Years	30 to 39 Years	40 to 49 Years	50 to 59 Years	60 to 69 Years	70 and Older	Unknown	
Inadequate Food	24	Father	7	0	0	2	4	1	0	0	0	0	
		Mother	6	0	1	2	3	0	0	0	0	0	
		Live-In/Significant Other	3	0	0	1	2	0	0	0	0	0	
		No Relation	2	0	0	0	1	1	0	0	0	0	
		Aunt/Uncle	1	0	0	0	0	1	0	0	0	0	
		Foster Father	1	0	0	0	0	0	0	0	1	0	
		Foster Mother	1	0	0	0	0	0	0	0	1	0	
		Friend	1	0	0	0	0	0	0	0	0	0	
		No Selection	1	0	0	0	0	1	0	0	0	0	
		Stepfather	1	0	0	0	0	1	0	0	0	0	
		Unknown	27	0	0	0	0	0	0	0	0	0	27
		Burns/Scalding	59	Mother	10	0	0	4	5	0	0	0	0
Father	8			0	0	4	3	0	0	1	0	0	
No Relation	5			0	0	0	0	1	0	0	0	4	
Grandparent	2			0	0	0	0	0	0	0	2	0	
Live-In/Significant Other	2			0	0	2	0	0	0	0	0	0	
No Selection	2			0	0	1	0	0	0	0	0	1	
Foster Mother	1			0	0	0	0	0	0	1	0	0	
Friend	1			0	0	1	0	0	0	0	0	0	
Stepmother	1			0	0	1	0	0	0	0	0	0	
Mother	3			0	0	3	0	0	0	0	0	0	
Father	2			0	0	2	0	0	0	0	0	0	
Failure to Thrive	8			Grandparent	1	0	0	0	0	1	0	0	0
		Live-In/Significant Other	1	0	0	1	0	0	0	0	0	0	
		No Relation	1	0	1	0	0	0	0	0	0	0	

Breakdown of the Identified Relationships that Alleged Offenders have with Alleged Victim Children, by Allegation Type

OCTOBER - DECEMBER 2017

ALLEGATION TYPE	Total Number of Relationship Types Cited for Allegation	Type of Relationship that Offender Has with Alleged Victim(s)	Number of Referrals in which Relationship Type was Identified	0 to 9 Years	10 to 19 Years	20 to 29 Years	30 to 39 Years	40 to 49 Years	50 to 59 Years	60 to 69 Years	70 and Older	Unknown
<b>Cuts/Bruises/Welts</b>	<b>161</b>	Unknown	42	0	1	1	2	0	0	0	0	38
		Father	29	0	1	8	9	8	1	1	0	1
		Mother	29	0	4	14	6	2	0	1	1	1
		No Relation	12	0	0	5	2	1	0	0	0	4
		Live-In/Significant Other	11	0	0	7	2	1	0	0	0	1
		Foster Mother	10	0	0	1	4	2	1	2	0	0
		Staff Person	7	0	0	0	4	1	0	0	0	2
		Stepfather	5	0	0	0	3	1	0	0	0	1
		No Selection	4	0	0	1	1	0	0	0	0	2
		Aunt/Uncle	3	0	0	2	0	0	1	0	0	0
		Day Care	2	0	0	1	0	0	0	0	0	1
		Foster Father	2	0	0	0	0	0	0	1	0	1
		Grandparent	2	0	0	0	0	0	1	0	1	0
		Great Aunt/Uncle	1	0	0	0	0	1	0	0	0	0
		Sister	1	0	1	0	0	0	0	0	0	0
		Teacher	1	0	0	0	0	1	0	0	0	0
<b>Solicitation</b>	<b>18</b>	No Relation	9	0	1	3	2	0	1	0	0	2
		Friend	5	0	1	1	0	2	0	0	0	1
		Father	3	0	0	0	1	0	2	0	0	0
		Other Relative	1	0	0	0	0	1	0	0	0	0
<b>Sprains/Dislocation</b>	<b>1</b>	Staff Person	1	0	0	0	0	0	0	0	0	1
<b>Human Bites</b>	<b>2</b>	Father	1	0	0	1	0	0	0	0	0	0
		No Relation	1	0	0	1	0	0	0	0	0	0

Breakdown of the Identified Relationships that Alleged Offenders have with Alleged Victim Children, by Allegation Type  
 OCTOBER - DECEMBER 2017

ALLEGATION TYPE	Total Number of Relationship Types Cited for Allegation	Type of Relationship that Offender Has with Alleged Victim(s)	Number of Referrals in which Relationship Type was Identified	0 to 9 Years	10 to 19 Years	20 to 29 Years	30 to 39 Years	40 to 49 Years	50 to 59 Years	60 to 69 Years	70 and Older	Unknown	
Educational Neglect	12	Mother	8	0	0	0	5	1	1	0	0	1	
		Father	1	0	0	0	1	0	0	0	0	0	
		Friend	1	0	0	0	0	0	0	0	0	0	1
		No Relation	1	0	0	0	1	0	0	0	0	0	0
		Stepfather	1	0	0	0	0	1	0	0	0	0	0
Enviornmental Neglect	44	Mother	17	0	0	6	9	2	0	0	0	0	
		Father	10	0	0	1	8	1	0	0	0	0	
		Grandparent	3	0	0	0	0	1	0	1	0	1	0
		Foster Mother	2	0	0	0	0	0	1	0	1	0	0
		Guardian	2	0	0	0	0	0	1	1	0	0	0
		Live-in/Significant Other	2	0	0	0	2	0	0	0	0	0	0
		Stepfather	2	0	0	1	1	0	0	0	0	0	0
		Foster Father	1	0	0	0	0	0	0	0	1	0	0
		No Relation	1	0	0	0	0	0	0	0	0	0	1
		No Selection	1	0	0	0	1	0	0	0	0	0	0
		Staff Person	1	0	0	1	0	0	0	0	0	0	0
		Stepmother	1	0	0	0	1	0	0	0	0	0	0
Mental Injury	6	Unknown	1	0	0	0	0	0	0	0	0	1	
		Father	2	0	0	0	2	0	0	0	0	0	
		Mother	2	0	0	0	1	1	0	0	0	0	
Munchausen Syn. Or Fractitious Ill.-Proxy	2	Grandparent	1	0	0	0	0	0	0	1	0	0	
		No Relation	1	0	0	0	1	0	0	0	0	0	

Breakdown of the Identified Relationships that Alleged Offenders have with Alleged Victim Children, by Allegation Type

OCTOBER - DECEMBER 2017

ALLEGATION TYPE	Total Number of Relationship Types Cited for Allegation	Type of Relationship that Offender Has with Alleged Victim(s)	Number of Referrals in which Relationship Type was Identified	0 to 9 Years	10 to 19 Years	20 to 29 Years	30 to 39 Years	40 to 49 Years	50 to 59 Years	60 to 69 Years	70 and Older	Unknown	
Extreme or Repeated Cruelty	29	Father	10	0	0	3	3	3	0	1	0	0	
		Mother	6	0	0	0	2	2	0	0	1	0	1
		Foster Mother	3	0	0	1	1	1	0	0	0	0	0
		No Relation	2	0	0	1	1	0	0	0	0	0	0
		Staff Person	2	0	0	0	2	0	0	0	0	0	0
		Custodian	1	0	0	0	0	0	0	1	0	0	0
		Day Care	1	0	0	0	0	1	0	0	0	0	0
		Live-In/Significant Other	1	0	0	1	0	0	0	0	0	0	0
		Stepfather	1	0	0	0	0	1	0	0	0	0	0
		Stepmother	1	0	0	0	1	0	0	0	0	0	0
		Teacher	1	0	0	0	0	0	1	0	0	0	0
Internal Injuries	2	Father	1	0	0	0	0	1	0	0	0	0	
		No Relation	1	0	0	0	1	0	0	0	0	0	
Kicking a Child	11	Father	3	0	0	0	1	1	0	0	0	1	
		Live-In/Significant Other	2	0	0	0	1	1	0	0	0	0	0
		Mother	2	0	0	1	0	1	0	0	0	0	0
		Stepfather	2	0	0	0	0	1	0	0	0	0	1
		Grandparent	1	0	0	0	0	0	0	0	1	0	0
		No Relation	1	0	0	0	1	0	0	0	0	0	

Breakdown of the Identified Relationships that Alleged Offenders have with Alleged Victim Children, by Allegation Type  
OCTOBER - DECEMBER 2017

ALLEGATION TYPE	Total Number of Relationship Types Cited for Allegation	Type of Relationship that Offender Has with Alleged Victim(s)	Number of Referrals in which Relationship Type was Identified	0 to 9 Years	10 to 19 Years	20 to 29 Years	30 to 39 Years	40 to 49 Years	50 to 59 Years	60 to 69 Years	70 and Older	Unknown
<b>Failure to Protect</b>	<b>71</b>	Mother	46	0	0	14	22	6	1	0	1	2
		Father	9	0	0	0	3	5	0	0	1	0
		Staff Person	3	0	0	2	0	1	0	0	0	0
		Day Care	2	0	0	0	1	0	0	1	0	0
		Grandparent	2	0	0	0	0	0	1	1	0	0
		Guardian	2	0	0	0	0	2	0	0	0	0
		Aunt/Uncle	1	0	0	0	0	1	0	0	0	0
		Foster Father	1	0	0	0	0	0	0	1	0	0
		Foster Mother	1	0	0	0	0	0	0	1	0	0
		Live-In/Significant Other	1	0	0	1	0	0	0	0	0	0
		No Selection	1	0	0	0	1	0	0	0	0	0
		Stepfather	1	0	0	0	0	0	0	0	0	1
		Stepmother	1	0	0	0	1	0	0	0	0	0
<b>Inadequate Supervision</b>	<b>97</b>	Mother	44	0	2	23	11	6	0	0	0	2
		Father	18	0	0	8	6	2	0	1	0	1
		Staff Person	8	0	0	4	1	2	0	0	0	1
		No Relation	4	0	0	2	1	0	0	0	0	1
		Stepfather	4	0	0	1	0	3	0	0	0	0
		Aunt/Uncle	3	0	0	0	2	1	0	0	0	0
		Live-In/Significant Other	3	0	0	2	0	1	0	0	0	0
		Day Care	2	0	0	0	1	0	0	1	0	0
		Foster Mother	2	0	0	1	0	0	0	1	0	0
		Grandparent	2	0	0	0	0	1	1	0	0	0
		No Selection	2	0	0	0	1	0	0	0	0	1
		Stepmother	2	0	0	0	0	0	0	1	0	1
		Brother	1	0	1	0	0	0	0	0	0	0
		Friend	1	0	0	0	0	0	0	0	0	1
		Guardian	1	0	0	0	0	0	1	0	0	0

Breakdown of the Identified Relationships that Alleged Offenders have with Alleged Victim Children, by Allegation Type

OCTOBER - DECEMBER 2017

ALLEGATION TYPE	Total Number of Relationship Types Cited for Allegation	Type of Relationship that Offender Has with Alleged Victim(s)	Number of Referrals in which Relationship Type was Identified	0 to 9 Years	10 to 19 Years	20 to 29 Years	30 to 39 Years	40 to 49 Years	50 to 59 Years	60 to 69 Years	70 and Older	Unknown
Lock Out	5	Father	1	0	0	1	0	0	0	0	0	0
		Grandparent	1	0	0	0	0	0	1	0	0	0
		Mother	1	0	0	0	0	1	0	0	0	0
		No Relation	1	0	0	0	0	0	0	0	1	0
		Sister	1	0	1	0	0	0	0	0	0	0
Malnutrition	3	Mother	1	0	0	0	1	0	0	0	0	0
		No Relation	1	0	0	0	0	0	0	0	0	1
		Stepfather	1	0	0	0	1	0	0	0	0	0
Medical Neglect	36	Mother	15	0	1	11	3	0	0	0	0	0
		Father	9	0	0	5	3	1	0	0	0	0
		Live-In/Significant Other	3	0	0	2	1	0	0	0	0	0
		No Relation	3	0	0	2	1	0	0	0	0	0
		Foster Mother	2	0	0	0	0	0	2	0	0	0
		Other Relative	2	0	0	1	1	0	0	0	0	0
		Foster Father	1	0	0	0	0	0	0	1	0	0
Poison/Noxious Substances	8	Unknown	1	0	0	0	0	0	0	0	0	1
		Mother	4	0	0	2	2	0	0	0	0	0
		Father	3	0	1	0	2	0	0	0	0	0
		Guardian	1	0	0	0	0	0	1	0	0	0
Pinching/Striking Child in Genital Area	6	Foster Mother	1	0	0	0	0	1	0	0	0	0
		Live-In/Significant Other	1	0	0	1	0	0	0	0	0	0
		Mother	1	0	0	0	1	0	0	0	0	0
		No Relation	1	0	0	0	1	0	0	0	0	0
		Stepfather	1	0	0	0	0	1	0	0	0	0
		Unknown	1	0	0	0	1	0	0	0	0	1



Breakdown of the Identified Relationships that Alleged Offenders have with Alleged Victim Children, by Allegation Type

OCTOBER - DECEMBER 2017

ALLEGATION TYPE	Total Number of Relationship Types Cited for Allegation	Type of Relationship that Offender Has with Alleged Victim(s)	Number of Referrals in which Relationship Type was Identified	0 to 9 Years	10 to 19 Years	20 to 29 Years	30 to 39 Years	40 to 49 Years	50 to 59 Years	60 to 69 Years	70 and Older	Unknown
<b>Pornography/Exposure to Live Sex Acts</b>	<b>69</b>	Father	18	0	0	4	7	5	1	1	0	0
		Mother	14	0	0	4	6	1	0	0	0	3
		No Relation	9	0	0	6	1	0	1	0	0	1
		Friend	7	0	1	0	0	3	0	0	3	0
		Grandparent	5	0	0	0	0	2	0	2	1	0
		Live-In/Significant Other	5	0	0	2	1	0	0	0	0	2
		Aunt/uncle	2	0	0	0	0	1	0	0	0	1
		Neighbor	2	0	1	0	0	0	0	0	0	1
		Unknown	2	0	0	1	0	0	0	0	0	1
		Brother	1	0	1	0	0	0	0	0	0	0
		Cousin	1	0	0	0	1	0	0	0	0	0
		Sister	1	0	0	0	0	0	0	0	0	1
		Stepfather	1	0	0	0	1	0	0	0	0	0
		Stepmother	1	0	0	0	0	0	0	1	0	0
<b>Striking Child (0-6 yrs) on Face/Head</b>	<b>34</b>	Mother	10	0	1	6	2	0	0	0	0	1
		Father	7	0	1	3	2	1	0	0	0	0
		No Relation	5	0	0	1	2	0	0	0	0	2
		Foster Mother	4	0	0	1	0	1	2	0	0	0
		Day Care	2	0	0	0	0	0	0	2	0	0
		Live-In/Significant Other	2	0	0	1	0	0	0	0	0	1
		Unknown	2	0	0	0	1	0	0	0	0	1
		Cousin	1	0	0	0	1	0	0	0	0	0
		Grandparent	1	0	0	0	0	0	1	0	0	0

Breakdown of the Identified Relationships that Alleged Offenders have with Alleged Victim Children, by Allegation Type

OCTOBER - DECEMBER 2017

ALLEGATION TYPE	Total Number of Relationship Types Cited for Allegation	Type of Relationship that Offender Has with Alleged Victim(s)	Number of Referrals in which Relationship Type was Identified	0 to 9 Years	10 to 19 Years	20 to 29 Years	30 to 39 Years	40 to 49 Years	50 to 59 Years	60 to 69 Years	70 and Older	Unknown
Striking Child (7-18yrs) on Face/Head	65	Father	15	0	0	1	9	4	0	1	0	0
		Mother	15	0	0	3	6	4	0	0	0	2
		Foster Mother	6	0	0	0	1	0	3	2	0	0
		Live-In/Significant Other	6	0	0	0	2	3	0	0	0	1
		Staff Person	6	0	0	1	2	1	1	1	0	1
		Stepfather	5	0	0	1	1	2	0	0	0	1
		No Selection	4	0	0	1	1	0	1	1	0	1
		Aunt/Uncle	2	0	0	1	1	0	0	0	0	0
		Grandparent	2	0	0	0	0	0	1	1	0	0
		No Relation	2	0	0	0	0	0	0	0	0	2
		Cousin	1	0	0	0	0	0	0	0	0	1
		Unknown	1	0	0	0	0	0	0	0	0	1
		Striking Child with Closed Fist	32	Mother	9	0	0	3	2	4	0	0
Father	5			0	0	1	4	0	0	0	0	0
Live-In/Significant Other	4			0	0	0	1	2	0	0	0	1
No Relation	4			0	0	1	1	1	1	0	0	1
No Selection	3			0	0	0	1	0	1	1	0	1
Stepfather	3			0	0	1	1	0	0	0	0	1
Brother	1			0	1	0	0	0	0	0	0	0
Foster Mother	1			0	0	0	0	0	0	0	1	0
Grandparent	1			0	0	0	0	0	0	0	0	1
Staff Person	1			0	0	0	1	0	0	0	0	0

Breakdown of the Identified Relationships that Alleged Offenders have with Alleged Victim Children, by Allegation Type

OCTOBER - DECEMBER 2017

ALLEGATION TYPE	Total Number of Relationship Types Cited for Allegation	Type of Relationship that Offender Has with Alleged Victim(s)	Number of Referrals in which Relationship Type was Identified	0 to 9 Years	10 to 19 Years	20 to 29 Years	30 to 39 Years	40 to 49 Years	50 to 59 Years	60 to 69 Years	70 and Older	Unknown
Substance Misuse	34	Mother	9	0	0	4	3	2	0	0	0	0
		Father	8	0	0	1	7	0	0	0	0	0
		Friend	6	0	0	0	0	3	0	0	3	0
		No Relation	5	0	0	0	2	1	1	0	0	1
		Stepfather	2	0	0	0	0	2	0	0	0	0
		Grandparent	1	0	0	0	0	0	1	0	0	0
		Live-In/Significant Other	1	0	0	0	0	1	0	0	0	0
		No Selection	1	0	0	0	1	0	0	0	0	0
		Unknown	1	0	0	0	1	0	0	0	0	0
Watch Pornography/Live Sex Acts (PERMIT)	3	Father	2	0	0	2	0	0	0	0	0	0
		Mother	1	0	0	0	1	0	0	0	0	0
Watch Pornography/Live Sex Acts (ENCRG.)	1	Father	1	0	0	1	0	0	0	0	0	0
Watch Pornography/Live Sex Acts (FORCE)	6	Father	2	0	0	1	1	0	0	0	0	0
		Aunt/Uncle	1	0	1	0	0	0	0	0	0	0
		Cousin	1	0	0	0	0	0	0	0	0	1
		Live-In/Significant Other	1	0	0	0	1	0	0	0	0	0
		Other Relative	1	0	0	0	0	0	0	0	1	0
Throwing a Child	25	Father	11	0	0	1	6	2	1	0	0	1
		No Relation	3	0	0	3	0	0	0	0	0	0
		Stepfather	3	0	0	0	3	0	0	0	0	0
		Foster Mother	2	0	0	0	2	0	0	0	0	0
		Live-In/Significant Other	2	0	0	0	1	1	0	0	0	0
		Mother	1	0	0	1	0	0	0	0	0	0
		Staff Person	1	0	0	0	1	0	0	0	0	0
		Stepmother	1	0	0	0	0	1	0	0	0	0
		Unknown	1	0	0	0	0	0	0	0	0	1

Breakdown of the Identified Relationships that Alleged Offenders have with Alleged Victim Children, by Allegation Type

OCTOBER - DECEMBER 2017

ALLEGATION TYPE	Total Number of Relationship Types Cited for Allegation	Type of Relationship that Offender Has with Alleged Victim(s)	Number of Referrals in which Relationship Type was Identified	0 to 9 Years	10 to 19 Years	20 to 29 Years	30 to 39 Years	40 to 49 Years	50 to 59 Years	60 to 69 Years	70 and Older	Unknown		
Suffocation	53	Father	18	0	1	1	8	4	1	1	0	2		
		Mother	12	0	0	1	7	4	0	0	0	0	0	
		Stepfather	6	0	0	0	4	2	0	0	0	0	0	
		No Relation	4	0	0	2	2	0	0	0	0	0	0	
		Grandparent	3	0	0	0	0	0	0	1	2	0	0	
		Unknown	3	0	1	0	1	0	0	0	0	0	1	
		Live-In/Significant Other	2	0	0	1	0	1	0	0	0	0	0	
		Staff Person	2	0	0	1	1	0	0	0	0	0	0	
		Day Care	1	0	0	1	0	0	0	0	0	0	0	
		Foster Mother	1	0	0	0	0	1	0	0	0	0	0	
		Stepmother	1	0	1	0	0	0	0	0	0	0	0	
		Threat of Harm	66	Mother	18	0	1	6	5	5	0	0	0	1
				Father	17	0	1	4	6	5	0	0	0	0
Live-In/Significant Other	7			0	0	1	2	2	0	0	0	0	2	
Stepfather	5			0	0	1	2	1	0	0	0	0	1	
No Relation	4			0	0	1	2	0	1	1	0	0	0	
Foster Mother	3			0	0	1	1	1	0	0	0	0	0	
Day Care	2			0	0	1	0	1	0	0	0	0	0	
Unknown	2			0	0	0	1	0	0	0	0	0	1	
Brother	1			0	1	0	0	0	0	0	0	0	0	
Foster Father	1			0	0	0	0	0	0	1	0	0	0	
Grandparent	1			0	0	0	0	0	0	1	0	0	0	
Guardian	1			0	0	0	0	0	0	1	0	0	0	
Neighbor	1			0	0	0	0	0	0	0	0	0	1	
No Selection	1	0	0	0	1	0	0	0	0	0	0			
Staff Person	1	0	0	0	1	0	1	0	0	0	0			
Stepmother	1	0	0	0	0	0	0	1	0	0	0			

**OCTOBER - DECEMBER 2017**

***SECTION III***

-

**CRIMES AGAINST CHILDREN DIVISION**

-

**ALLEGATION TYPES AND ALLEGED VICTIM CHILDREN**

**&**

**IDENTIFIED ALLEGED OFFENDER RELATIONSHIPS  
WITH ALLEGED VICTIM CHILDREN**

## ARKANSAS PROSECUTING ATTORNEY'S

---

Fletcher Long  
Prosecuting Attorney/1st Judicial Circuit  
313 S. IZARD STREET-P.O. BOX 365  
FORREST CITY, AR 72335  
(870) 261-1747 FAX (870) 261-1742

Scott Ellington  
Prosecuting Attorney/2nd Judicial Circuit  
511 UNION STREET, SUITE 342  
JONESBORO, AR 72401  
(870) 972-4779 FAX (870) 972-1700

Henry H. Boyce  
Prosecuting Attorney/3rd Judicial Circuit  
JACKSON COUNTY COURTHOUSE  
208 MAIN STREET SUITE 31  
NEWPORT, AR 72112  
(870) 523-7428 FAX (870) 523-7433

Matt Durrett  
Prosecuting Attorney/4th Judicial Circuit  
280 NORTH COLLEGE, SUITE 301  
FAYETTEVILLE, AR 72701  
(479) 444-1570 FAX (479) 444-1594

David Gibbons  
Prosecuting Attorney/5th Judicial Circuit  
100 W. MAIN STREET-4TH FLOOR  
RUSSELLVILLE, AR 72801  
(479) 968-8600 FAX (479) 967-1086

Larry Jegley  
Prosecuting Attorney/6th Judicial Circuit  
224 SOUTH SPRING STREET  
LITTLE ROCK, AR 72201  
(501) 340-8000 FAX (501) 340-8049

Teresa Howell  
Prosecuting Attorney/7th Judicial Circuit  
215 E. HIGHLAND, SUITE 4  
MALVERN, AR 72140  
(870) 337-1468 FAX (870) 337-9441

Christy McQueen  
Prosecuting Attorney/8th North Judicial Circuit  
P.O. BOX 1216  
HOPE, AR 71802-1216  
(870) 777-0900 FAX (870) 722-2904

Stephanie Black  
Prosecuting Attorney/8th South Judicial Circuit  
400 LAUREL AVE. ROOM 6  
TEXARKANA, AR 71854  
(870) 774-1002 FAX (870) 772-9315

Blake Batson  
Prosecuting Attorney/9th East Judicial Circuit  
414 COURT STREET  
ARKADELPHIA, AR 71923  
(870) 246-9868 FAX (888) 251-9536

Bryan Chesshir  
Prosecuting Attorney/9th West Judicial Circuit  
P.O. BOX 158  
NASHVILLE, AR 71852  
(870) 845-5030 FAX (870) 845-0268

Thomas Deen  
Prosecuting Attorney/10th Judicial Circuit  
506 SOUTH MAIN STREET  
MONTICELLO, AR 71655  
(870) 367-9896 FAX (870) 367-9696

Robert Dittrich  
Prosecuting Attorney/11th East Judicial Circuit  
305 S. COLLEGE-P.O. BOX 845  
STUTTGART, AR 72160  
(870) 673-3048 FAX (870) 673-4431

Kyle Hunter  
Prosecuting Attorney/11th West Judicial Circuit  
101 WEST BARRAQUE/P.O. BOX 9090  
PINE BLUFF, AR 71611-9090  
(870) 541-5387 FAX (870) 536-3613

Daniel Shue  
Prosecuting Attorney/12th Judicial Circuit  
901 SOUTH B STREET, SUITE 209  
FORT SMITH, AR 72901  
(479) 783-8976 FAX (479) 784-1551

David Butler  
Prosecuting Attorney/13th Judicial Circuit  
307 AMERICAN ROAD/ROOM 114  
EL DORADO, AR 71730  
(870) 864-1960 FAX (870) 864-1964

## ARKANSAS PROSECUTING ATTORNEY'S

---

David Ethredge  
Prosecuting Attorney/14th Judicial Circuit  
301 East 6th Street, Suite 170  
Mt. Home, AR 72653  
(870) 425-2595 (870) 425-2596

Tom Tatum II  
Prosecuting Attorney/15th Judicial Circuit  
P.O. Box 1599  
Dardanelle, AR 72833  
(479) 495-4550 FAX (479) 495-7992

Don McSpadden  
Prosecuting Attorney/16th Judicial Circuit  
368 East Main/Suite 300 P.O. Box 2051  
Batesville, AR 72503  
(870) 793-8825 FAX (870) 793-8870

Becky Reed McCoy  
Prosecuting Attorney/17th Judicial Circuit  
2407 Taylor Road  
Searcy, AR 72143  
(501) 279-6236 FAX (501) 279-2072

Terri Harris  
Prosecuting Attorney/18th East Judicial Circuit  
501 Ouachita Avenue  
Hot Springs, AR 71901  
(501) 622-3720 FAX (501) 622-3797

Andy Riner  
Prosecuting Attorney/18th West Judicial Circuit  
P.O. Box 1721  
Mena, AR 71953  
(479) 394-1964 FAX (479) 394-6173

Tony Rogers  
Prosecuting Attorney/19 - East Judicial Circuit  
202 N Springfield/ P.O. Box 536  
Berryville, AR 72616  
(479) 271-1030 FAX (479) 423-6624

Nathan Smith  
Prosecuting Attorney/ 19<sup>th</sup> West Judicial Circuit  
100 Northeast A Street  
Bentonville, AR 72712  
(479) 271-1030 FAX (479) 271-1073

Cody Hiland  
Prosecuting Attorney/ 20<sup>th</sup> Judicial Circuit  
P.O. Box 550 / 609 Locust Street  
Conway, AR 72033  
(501) 450-4927 FAX (501) 450-7607

Marc McCune  
Prosecuting Attorney/ 21<sup>st</sup> Judicial Circuit  
206 South 3<sup>rd</sup> Street  
Van Buren, AR 72956  
(479) 474-5000 FAX (479) 471-3256

Ken Casady  
Prosecuting Attorney/22<sup>nd</sup> Judicial Circuit  
102 S. Main/ Saline County Judicial Building  
Benton, AR 72015  
(501) 315-7767 FAX (501) 315-3171

Chuck Graham  
Prosecuting Attorney/23<sup>rd</sup> Judicial Circuit  
301 North Center, Suite 301  
Lonoke, AR 72086  
(501) 676-2807 FAX (501) 676-3044

# Arkansas Judicial Districts

## 2017

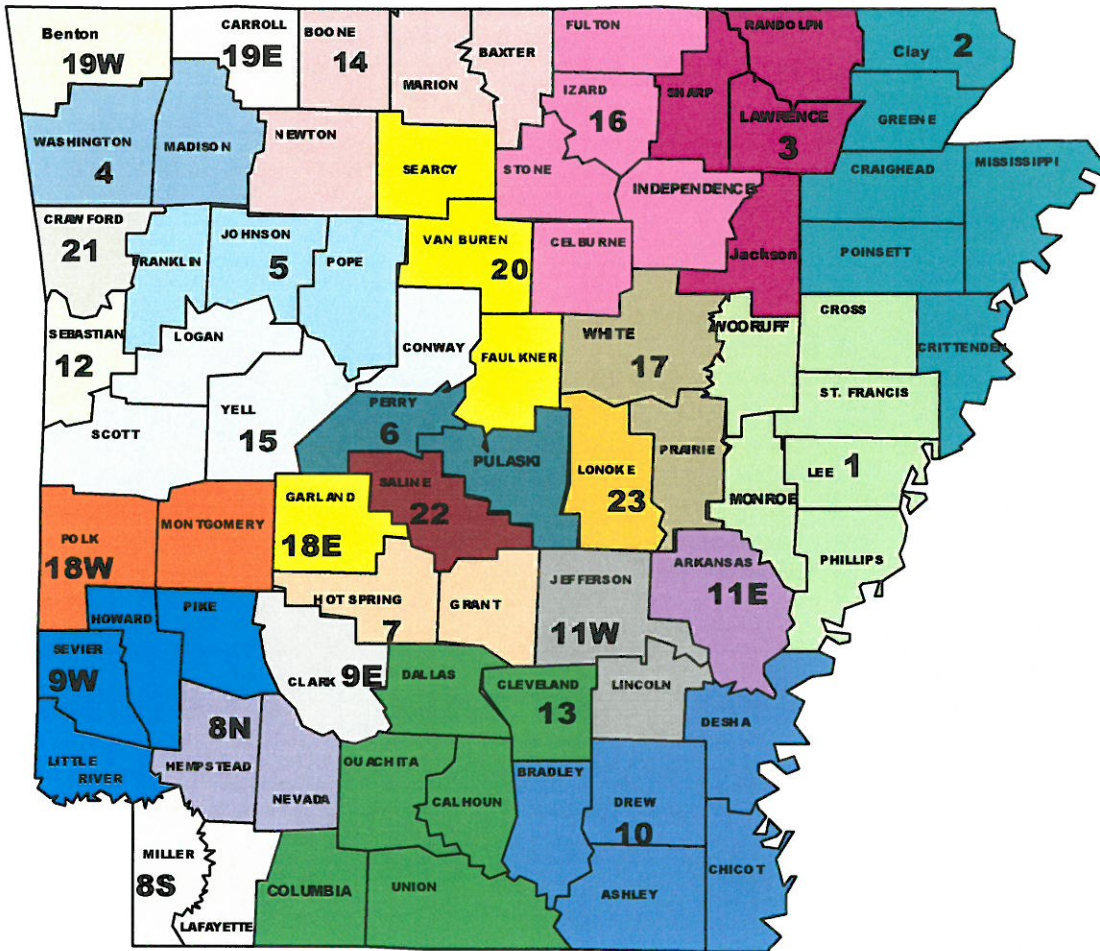



Prosecuting Attorney Log  
OCTOBER - DECEMBER 2017

<b>Judicial District 1</b>			
<b>Cases Submitted to PA (14)</b>	<b>Declined by PA (5)</b>	<b>Charges Filed (5)</b>	<b>Pending (4)</b>
Sexual Abuse/Rape (14)		Rape (2 Charges)	
		Sexual Assault (3 Charges)	
<b>Judicial District 2</b>			
<b>Cases Submitted to PA (23)</b>	<b>Declined by PA (12)</b>	<b>Charges Filed (8)</b>	<b>Pending (3)</b>
Sexual Abuse/Rape (19)		Rape (3 Charges)	
Abuse (4)		Sexual Assault (2 Charges)	
		Domestic Battery 3rd Degree	
		Medical Neglect	
		Possession of a Controlled Substance	
<b>Judicial District 3</b>			
<b>Cases Submitted to PA (6)</b>	<b>Declined by PA (1)</b>	<b>Charges Filed (3)</b>	<b>Pending (2)</b>
Sexual Abuse/Rape (6)		Sexual Assault 2nd Degree (2 Charges)	
		Sexual Indecency with a Minor	
<b>Judicial District 4</b>			
<b>Cases Submitted to PA (14)</b>	<b>Declined by PA (4)</b>	<b>Charges Filed (9)</b>	<b>Pending (1)</b>
Sexual Abuse/Rape (13)		Rape (3 Charges)	
Abuse (1)		Sexual Assault (2 Charges)	
		Child Pornography (2 Charges)	
		Medical Neglect (2 Charges)	
<b>Judicial District 5</b>			
<b>Cases Submitted to PA (9)</b>	<b>Declined by PA (2)</b>	<b>Charges Filed (5)</b>	<b>Pending (2)</b>
Sexual Abuse/Rape (6)		Rape (2 Charges)	
Physical Abuse (3)		Sexual Assault 2nd Degree	
		Domestic Battery 2nd Degree (2 Charges)	
<b>Judicial District 6</b>			
<b>Cases Submitted to PA (22)</b>	<b>Declined by PA (4)</b>	<b>Charges Filed (14)</b>	<b>Pending (4)</b>
Sexual Abuse/Rape (18)		Rape (3 Charges)	
Physical Abuse (4)		Sexual Assault (2 Charges)	
		Sexual Assault 2nd Degree (3 Charges)	
		Child Pornography (2 Charges)	
		Medical Neglect (2 Charges)	
		Domestic Battery 3rd Degree (2 Charges)	
<b>Judicial District 7</b>			
<b>Cases Submitted to PA (9)</b>	<b>Declined by PA (3)</b>	<b>Charges Filed (4)</b>	<b>Pending (2)</b>
Sexual Abuse/Rape (9)		Rape	
		Sexual Assault 2nd Degree (2 Charges)	
		Sexual Indecency with a Minor	

Prosecuting Attorney Log  
OCTOBER - DECEMBER 2017

<b>Judicial District 8 S</b>			
<b>Cases Submitted to PA (5)</b>	<b>Declined by PA (1)</b>	<b>Charges Filed (3)</b>	<b>Pending (1)</b>
Sexual Abuse/Rape (5)		Sexual Assault	
		Sexual Assault 2nd Degree (2 Charges)	
<b>Judicial District 8 N</b>			
<b>Cases Submitted to PA (11)</b>	<b>Declined by PA (3)</b>	<b>Charges Filed (5)</b>	<b>Pending (3)</b>
Sexual Abuse/Rape (6)		Rape (3 Charges)	
Physical Abuse (5)		Child Pornography	
		Medical Neglect	
<b>Judicial District 9 W</b>			
<b>Cases Submitted to PA (18)</b>	<b>Declined by PA (4)</b>	<b>Charges Filed (9)</b>	<b>Pending (5)</b>
Sexual Abuse/Rape (14)		Sexual Assault 2nd Degree (3 Charges)	
Physical Abuse (4)		Child Pornography (2 Charges)	
		Possession of a Controlled Substance (4 Charges)	
<b>Judicial District 9 E</b>			
<b>Cases Submitted to PA (17)</b>	<b>Declined by PA (3)</b>	<b>Charges Filed (11)</b>	<b>Pending (3)</b>
Sexual Abuse/Rape (15)		Rape (3 Charges)	
Physical Abuse (2)		Sexual Assault 2nd Degree (2 Charges)	
		Sexual Assault 3rd Degree (3 Charges)	
		Domestic Battery 2nd Degree (3 Charges)	
<b>Judicial District 10</b>			
<b>Cases Submitted to PA (28)</b>	<b>Declined by PA (9)</b>	<b>Charges Filed (11)</b>	<b>Pending (8)</b>
Sexual Abuse/Rape (24)		Rape (3 Charges)	
Physical Abuse (4)		Sexual Assault 3rd Degree (2 Charges)	
		Sexual Indecency with a Minor (2 Charges)	
		Educational Neglect (2 Charges)	
		Domestic Battery 2nd Degree (2 Charges)	
<b>Judicial District 11 W</b>			
<b>Cases Submitted to PA (7)</b>	<b>Declined by PA (2)</b>	<b>Charges Filed (4)</b>	<b>Pending (1)</b>
Sexual Abuse/Rape (7)		Sexual Indecency with a Minor	
		Sexual Assault (3 Charges)	
<b>Judicial District 11 E</b>			
<b>Cases Submitted to PA (8)</b>	<b>Declined by PA (2)</b>	<b>Charges Filed (4)</b>	<b>Pending (2)</b>
Sexual Abuse/Rape (6)		Rape (2 Charges)	
Physical Abuse (2)		Possession of a Controlled Substance (2 Charges)	
<b>Judicial District 12</b>			
<b>Cases Submitted to PA (26)</b>	<b>Declined by PA (8)</b>	<b>Charges Filed (14)</b>	<b>Pending (4)</b>
Sexual Abuse/Rape (24)		Rape (4 Charges)	
Physical Abuse (2)		Sexual Assault 2nd Degree (4 Charges)	
		Sexual Indecency with a Minor (2 Charges)	
		Domestic Battery 2nd Degree (4 Charges)	

Prosecuting Attorney Log  
OCTOBER - DECEMBER 2017

<b>Judicial District 13</b>			
<b>Cases Submitted to PA (21)</b>	<b>Declined by PA (4)</b>	<b>Charges Filed (14)</b>	<b>Pending (3)</b>
Sexual Abuse/Rape (17)		Rape (3 Charges)	
Physical Abuse (4)		Sexual Assault 2nd Degree (3 Charges)	
		Child Pornography (3 Charges)	
		Domestic Battery 3rd Degree (3 Charges)	
		Endangering the Welfare of a Minor (2 Charges)	
<b>Judicial District 14</b>			
<b>Cases Submitted to PA (30)</b>	<b>Declined by PA (6)</b>	<b>Charges Filed (16)</b>	<b>Pending (8)</b>
Sexual Abuse/Rape (28)		Rape (3 Charges)	
Physical Abuse (2)		Sexual Indecency with a Minor (2 Charges)	
		Sexual Assault 2nd Degree (3 Charges)	
		Domestic Battery 2nd Degree (4 Charges)	
		Educational Neglect	
		Enviornmental Neglect	
<b>Judicial District 15</b>			
<b>Cases Submitted to PA (11)</b>	<b>Declined by PA (1)</b>	<b>Charges Filed (9)</b>	<b>Pending (1)</b>
Sexual Abuse/Rape (8)		Sexual Assault 2nd Degree (3 Charges)	
Physical Abuse (3)		Sexual Assault 3rd Degree (3 Charges)	
		Endangering the Welfare of a Minor (3 Charges)	
<b>Judicial District 16</b>			
<b>Cases Submitted to PA (29)</b>	<b>Declined by PA (7)</b>	<b>Charges Filed (14)</b>	<b>Pending (8)</b>
Sexual Abuse/Rape (25)		Rape (3 Charges)	
Physical Abuse (4)		Sexual Assault 3rd Degree (4 Charges)	
		Child Pornography (3 Charges)	
		Domestic Battery 3rd Degree (4 Charges)	
<b>Judicial District 17</b>			
<b>Cases Submitted to PA (5)</b>	<b>Declined by PA (1)</b>	<b>Charges Filed (3)</b>	<b>Pending (1)</b>
Sexual Abuse (5)		Sexual Assault 2nd Degree (2 Charges)	
		Child Pornography	
<b>Judicial District 18 E</b>			
<b>Cases Submitted to PA (16)</b>	<b>Declined by PA (1)</b>	<b>Charges Filed (11)</b>	<b>Pending (4)</b>
Sexual Abuse/Rape (14)		Rape (2 Charges)	
Physical Abuse (2)		Sexual Assault 2nd Degree (3 Charges)	
		Sexual Indecency with a Minor (4 Charges)	
		Educational Neglect (2 Charges)	
<b>Judicial District 18 W</b>			
<b>Cases Submitted to PA (6)</b>	<b>Declined by PA (0)</b>	<b>Charges Filed (4)</b>	<b>Pending (2)</b>
Sexual Abuse/Rape (5)		Sexual Assault 3rd Degree (2 Charges)	
Physical Abuse (1)		Endangering the Welfare of a Minor (2 Charges)	
<b>Judicial District 19 W</b>			
<b>Cases Submitted to PA (6)</b>	<b>Declined by PA (2)</b>	<b>Charges Filed (2)</b>	<b>Pending (2)</b>
Sexual Abuse/Rape (6)		Sexual Indecency with a Minor (2 Charges)	

Prosecuting Attorney Log  
OCTOBER - DECEMBER 2017

<b>Judicial District 19 E</b>			
<b>Cases Submitted to PA (24)</b>	<b>Declined by PA (5)</b>	<b>Charges Filed (12)</b>	<b>Pending (7)</b>
Sexual Abuse/Rape (19)		Rape (3 Charges)	
Physical Abuse (5)		Sexual Assault (2 Charges)	
		Sexual Assault 3rd Degree (2 Charges)	
		Endangering the Welfare of a Minor (2 Charges)	
		Enviornental Neglect (3 Charges)	
<b>Judicial District 20</b>			
<b>Cases Submitted to PA (18)</b>	<b>Declined by PA (4)</b>	<b>Charges Filed (11)</b>	<b>Pending (3)</b>
Sexual Abuse/Rape (16)		Sexual Assault 2nd Degree (3 Charges)	
Physical Abuse (2)		Sexual Assault 3rd Degree (2 Charges)	
		Child Pornography (2 Charges)	
		Enviornental Neglect (2 Charges)	
		Medical Neglect (2 Charges)	
<b>Judicial District 21</b>			
<b>Cases Submitted to PA (24)</b>	<b>Declined by PA (5)</b>	<b>Charges Filed (14)</b>	<b>Pending (5)</b>
Sexual Abuse (21)		Rape (3 Charges)	
Physical Abuse (3)		Sexual Assault 2nd Degree (2 Charges)	
		Sexual Assault 3rd Degree (2 Charges)	
		Child Pornography (2 Charges)	
		Possession of a Controlled Substance (2 Charges)	
		Enviornental Neglect (3 Charges)	
<b>Judicial District 22</b>			
<b>Cases Submitted to PA (19)</b>	<b>Declined by PA (3)</b>	<b>Charges Filed (12)</b>	<b>Pending (4)</b>
Sexual Abuse (17)		Rape (2 Charges)	
Physical Abuse (2)		Sexual Indecency with a Minor (2 Charges)	
		Sexual Assault 2nd Degree (4 Charges)	
		Enviornental Neglect (3 Charges)	
		Domestic Battery 2nd Degree	
<b>Judicial District 23</b>			
<b>Cases Submitted to PA (21)</b>	<b>Declined by PA (5)</b>	<b>Charges Filed (12)</b>	<b>Pending (4)</b>
Sexual Abuse/Rape (18)		Rape (3 Charges)	
Physical Abuse (3)		Sexual Indecency with a Minor (2 Charges)	
		Child Pornography (2 Charges)	
		Enviornental Neglect (2 Charges)	
		Medical Neglect (3 Charges)	

**Total Cases Sumitted: 450**  
**Total Charges Declined: 105 24%**  
**Total Charges Filed 249 55%**  
**Total Cases Pending: 96 21%**

NOTE: The standard for submitting cases to Prosecuting Attorneys is different than the standard used to determine what cases will actually be prosecuted. The decision to submit a case is made using a preponderance of the evidence standard, the same as is used in civil cases. The decision to actually charge criminally is made using a beyond a reasonable doubt standard; an evaluation which requires significantly more probative evidence than any other standard of proof used in the law.