



Arkansas State Police

Crimes Against Children Division

January – March 2018

Quarterly Report



Oversight Report **Crimes Against Children Division**

(January – March 2018)

Introduction

This report shows the performance of the Arkansas State Police's Crimes Against Children Division (CACD) in the *third quarter* of the Fiscal year 2018.

The CACD is evaluated on six (6) performance indicators of compliance, which were developed during the Angela R. lawsuit in Federal Court in the 1990's. Also, the indicators are a part of the oversight of the agreement with the Arkansas Department of Human Services – Division of Children and Family Services (DCFS).

- ✓ Indicator 01b - The alleged victim(s) in Priority I reports is seen by an investigator within 24 hours.
- ✓ Indicator 02b - The alleged victim(s) in Priority II reports is seen by an investigator within 72 hours.
- ✓ Indicator 03b - All children in the home are seen during the investigation.
- ✓ Indicator 04b - The victim is interviewed/observed outside the presence of the offender.
- ✓ Indicator 05b - Parents/Caretakers are interviewed in all investigations.
- ✓ Indicator 06b - Investigations are concluded within 45 days of receipt of the allegation.

This report presents the Crimes Against Children Division's compliance rate with each of the performance indicators, followed by the individual sections' activity. The self-monitored areas are included in the appropriate section; if not previously presented in the performance indicator information.

Compliance Rates

By agreement with the Department of Human Services, the Crimes Against Children Division is required to meet a minimum of 85% compliance in each Performance Indicator. The compliance rates reported here are from the monthly Compliance Outcome Report (COR) published by the Division of Children and Family Services.

Performance Indicators 1b and 2b require that victim children are seen within 24 hours in a Priority I and 72 hours in a Priority II allegation, respectively.

The alleged victim(s) in **Priority I** reports is seen by an investigator within 24 hours

The alleged victim(s) in **Priority II** reports is seen by an investigator within 72 hours

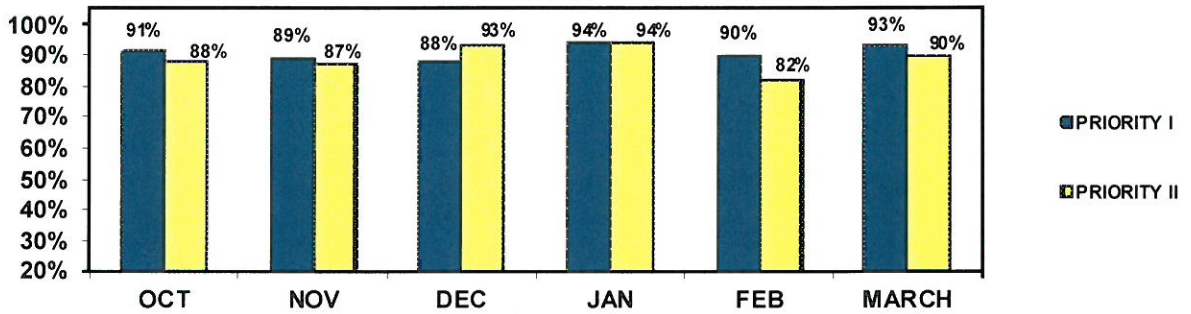

Performance indicators 3b – All children in the home are seen during the investigation.

All children in the home are seen during the investigation

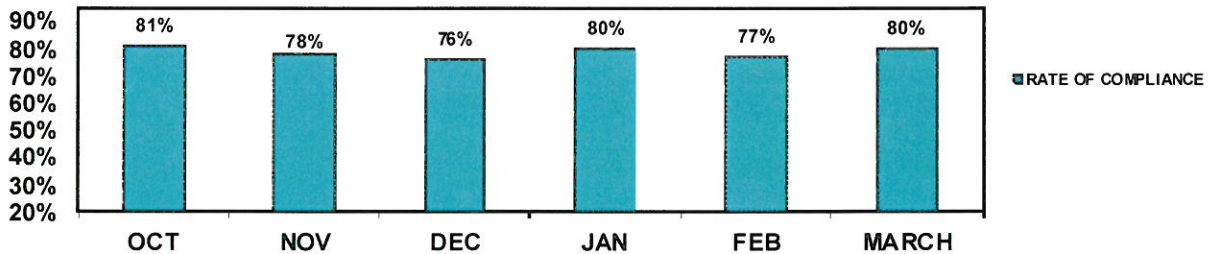

Performance indicator 4b – The child is interviewed (non-verbal children observed) outside the presence of the alleged offender.

The victim is interviewed/observed outside the presence of the offender

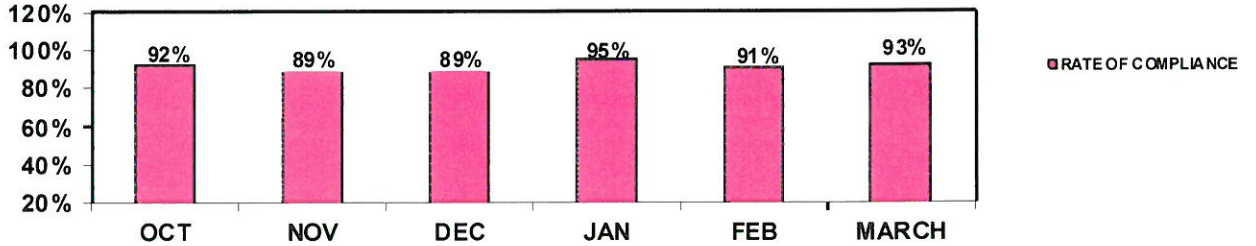

Performance indicators 5b – Parents/Caretakers are interviewed in all cases.

Parents/Caretakers are interviewed in all investigations

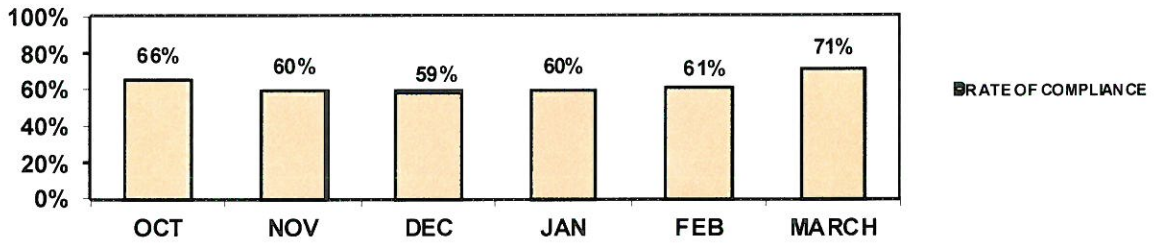

Performance indicator 6b – Investigations completed within 45 days of receipt.

Investigations are concluded within 45 days

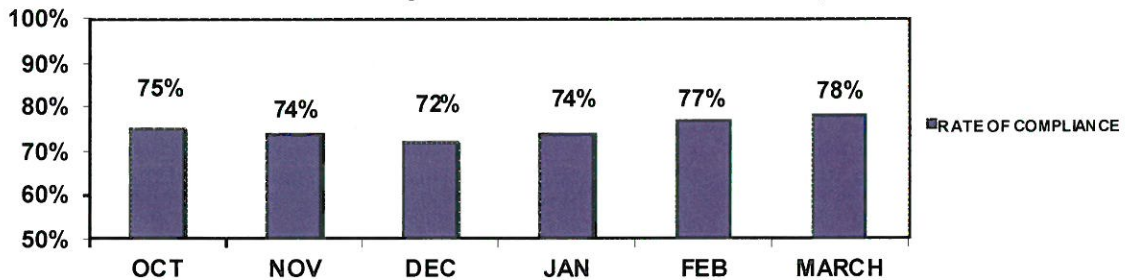

Child Abuse Hotline

Hotline activity during the *three* (3) months:

	<u>Calls</u> <u>Received</u>	<u>Reports</u> <u>Accepted</u>
January	5,572	2,549
February	5,704	2,625
March	<u>6,140</u>	<u>2,856</u>
<u>Total</u>	<u>17,416</u>	<u>8,030</u>

The Hotline dispatched **1,412** *Priority I* cases for investigation by the **CACD** during the three-month period, while **DCFS** was assigned **4,364** *Priority II* cases and **2,254** for *Differential Responses*.

Investigation Section

As demonstrated in the chart, the '*true*' rate averaged **36%** for the months of **January, February and March**.

<u>Month</u>	<u>Opened</u>	<u>Closed</u>	<u>True</u>	<u>Sub Rate</u>	<u>Total Active</u>	<u>Active >45</u>
January	457	520	199	38%	845	47
February	429	433	163	38%	857	39
March	<u>526</u>	<u>541</u>	<u>178</u>	<u>33%</u>	<u>826</u>	<u>75</u>
Total	1,412	1,419	540	36%	2,528	161

When a Priority I allegation is received, local law enforcement is notified. The local agency has the option of conducting the investigation independently or jointly with CACD, or declining involvement at that point. If local authorities decline to investigate and if the CACD investigator finds sufficient information to suspect that a serious crime has occurred, the investigator shall contact the State Police Criminal Investigation Division (CID) and request that a criminal investigation be conducted.

ASP-CACD
 JANUARY - MARCH 2018

COUNTY	CASES ASSIGNED	ESTIMATED POPULATION <i>(US Census Bureau 2015)</i>
Arkansas	5	18,214
Ashley	7	20,492
Baxter	10	41,062
Benton	104	258,291
Boone	22	37,304
Bradley	4	10,996
Calhoun	1	5,144
Carroll	18	27,646
Chicot	6	10,945
Clark	11	22,657
Clay	5	14,920
Cleburne	14	25,264
Cleveland	5	8,241
Columbia	8	23,901
Conway	8	20,937
Craighead	57	105,835
Crawford	34	62,267
Crittenden	24	49,235
Cross	15	17,037
Dallas	5	7,469
Desha	6	11,876
Drew	11	18,651
Faulkner	35	122,227
Franklin	11	17,626
Fulton	3	12,123
Garland	52	97,477
Grant	7	18,082
Greene	33	44,598
Hempstead	5	21,974
Hot Spring	19	33,364
Howard	6	13,377
Independence	17	37,168
Izard	9	13,433
Jackson	6	17,221
Jefferson	34	70,016
Johnson	9	26,176
Lafayette	3	6,847
Lawrence	7	16,735
Lee	2	9,310
Lincoln	5	13,705
Little River	6	12,451

ASP-CACD
 JANUARY - MARCH 2018

COUNTY	CASES ASSIGNED	ESTIMATED POPULATION (US Census Bureau 2015)
Logan	9	21,792
Lonoke	44	72,228
Madison	2	16,072
Marion	9	16,325
Miller	14	43,787
Mississippi	18	42,835
Monroe	3	7,169
Montgomery	8	8,879
Nevada	4	8,398
Newton	5	7,936
Ouachita	8	24,098
Perry	4	10,132
Phillips	11	18,975
Pike	3	10,832
Poinsett	29	24,023
Polk	8	20,173
Pope	27	63,779
Prairie	0	8,251
Pulaski	158	393,250
Randolph	12	17,448
St. Francis	11	26,196
Saline	58	118,703
Scott	17	10,277
Searcy	8	7,967
Sebastian	73	127,793
Sevier	10	16,910
Sharp	6	17,157
Stone	5	12,539
Union	25	39,887
Van Buren	8	16,628
Washington	124	228,049
White	34	79,263
Woodruff	2	6,641
Yell	6	21,552
TOTAL	1,412	

JANUARY – MARCH 2018

SECTION II

CRIMES AGAINST CHILDREN
DIVISION

REPORTING BY MANDATED REPORTERS

**SEVERE PHYSICAL & SEXUAL
ABUSE ALLEGATIONS REPORTED
BY TYPE**

ALLEGATIONS BY TYPE INVESTIGATED BY CACD

JANUARY - MARCH 2018

Attorney Ad Litem	29
CACD Employee	76
CASA/Volunteer	22
Child Advocacy/Child Safety Center Employee	71
Child Care Worker or Foster Care Worker	25
Clergy	30
Contracted DHS Employee	3
Coroner / Medical Examiner	4
Counselor/Therapist	1185
Court Personnel	13
Day Care Provider	180
Dental Hygienist	0
Dentist	1
DHS Employee	485
Domestic Abuse Advocate	11
Domestic Violence Shelter Employee/Volunteer	18
Employee of Non-Profit	1
FINS Officer	15
Foster Parent	43
Hospital Personnel	223
Judge	3
Juvenile Probation Officer	103
Law Enforcement	1901
Mental Health Professional	505
Nurse/Other Medical Professional	788
Physician	67
Prosecuting Attorney	9
Rape Crisis Advocate	1
Resident Intern	2
School	1539
School Counselor	1668
School Official	355
Sexual Abuse Advocate	1
Social Worker	687
Surgeon	0
Teacher	1243
Victim Assistance Professional	10
Victim/Witness Coordinator	10
MANDATED REPORTERS	11,327

**Severe Physical and Sexual Abuse Allegations Reported by Type/Age
JANUARY - MARCH 2018**

ALLEGATION TYPE	Number of Referrals in which Allegation was Cited	Percentage (%) of All Referrals in which Allegation was Cited	Number of Referrals in which at Least One Instance of the Allegation was Found to be True	Number of Referrals in which as Least One Instance of the Cited Allegation was Still Pending	Total Alleged Victim Children Involved in Allegation	0 to 1 Years	2 to 5 Years	6 to 9 Years	10 to 13 Years	14 Years and Older	Age Unknown
Sexual Contact	888	67.1	205	305	947	4	122	127	250	400	44
Sexual Penetration	395	29.8	115	102	403	1	39	30	109	215	9
Oral Sex	140	10.6	54	32	147	1	21	26	35	56	8
Sexually Aggressive Behaviors	133	10	36	35	145	0	29	51	49	14	2
Cuts, Bruises, Welts	113	8.5	25	35	122	26	37	20	15	22	2
Suffocation	77	5.8	14	21	83	3	5	20	25	28	2
Failure to Protect	73	5.5	17	19	93	6	19	11	26	28	3
Striking Child (7-18 yrs) on Face/Head	66	5	3	20	69	0	1	15	22	28	3
Indecent Exposure	63	4.8	29	17	69	0	5	15	27	18	4
Threat of Harm	63	4.8	17	20	97	10	12	22	21	30	2
Burns/Scalding	59	4.5	4	17	60	10	26	15	2	4	3
Inadequate Supervision	59	4.5	20	15	92	22	28	17	15	7	3
Pornography / Exposure	42	3.2	16	11	54	1	3	13	25	11	1
Striking Child with Closed Fist	38	2.9	5	11	42	0	4	6	11	21	0
Environmental Neglect	35	2.6	7	7	77	11	21	17	15	13	0
Striking Child (0-6 yrs) on Face/Head	34	2.6	5	11	37	3	28	4	1	0	1
Extreme or Repeated Cruelty	33	2.5	4	9	35	3	2	9	12	8	1
Sexual Exploitation	30	2.3	9	9	31	1	3	3	11	13	0
Medical Neglect	29	2.2	8	4	29	7	4	9	3	6	0
Substance Misuse	29	2.2	6	12	35	2	0	3	11	18	1
Bone Fracture	25	1.9	10	5	25	15	6	3	1	0	0
Throwing a Child	25	1.9	5	7	28	2	6	4	9	6	1
Abuse with a Deadly Weapon	20	1.5	4	6	23	1	4	3	1	13	1
Inadequate Food	17	1.3	0	5	26	2	5	3	3	13	0
Brain Damage/Skull Fracture	14	1.1	5	5	14	13	0	1	0	0	0
Educational Neglect	14	1.1	2	3	15	0	0	1	2	11	1
Kicking a Child	12	0.9	2	2	13	1	2	1	2	7	0

Severe Physical and Sexual Abuse Allegations Reported by Type/Age

JANUARY - MARCH 2018

ALLEGATION TYPE	Number of Referrals in which Allegation was Cited	Percentage (%) of All Referrals in which Allegation was Cited	Number of Referrals in which at least One Instance of the Cited Allegation was Found to be True	Number of Referrals in which as least One Instance of the Cited Allegation was Still Pending	Total Alleged Victim Children Involved in Allegation	0 to 1 Years	2 to 5 Years	6 to 9 Years	10 to 13 Years	14 Years and Older	Age Unknown
Voyeurism	10	0.8	4	4	11	0	0	1	3	7	0
Solicitation	9	0.7	2	4	9	0	0	0	2	7	0
Tying/Close Confinement	9	0.7	0	2	10	0	0	0	8	2	0
Watch Pornography/Live Sex Acts-Force	8	0.6	3	2	8	0	0	2	4	2	0
Subdural Hematoma	7	0.5	4	3	7	7	0	0	0	0	0
Immersion	6	0.5	0	1	6	0	0	2	1	3	0
Lock Out	6	0.5	0	0	6	0	0	0	3	3	0
Poison/Noxious	6	0.5	0	5	11	1	2	3	4	1	0
Human Bites	4	0.3	1	0	4	1	1	0	1	1	0
Watch Pornography/Live Sex Acts-Encouraging	4	0.3	1	0	5	0	0	1	4	0	0
Inadequate Clothing	3	0.2	0	0	5	0	1	3	0	0	1
Inadequate Shelter	3	0.2	1	0	4	0	0	0	3	1	0
Internal Injuries	3	0.2	3	0	3	1	1	1	0	0	0
Watch Pornography/Live Sex Acts-Permitting	3	0.2	0	1	3	0	1	1	1	0	0
Malnutrition	2	0.2	1	0	2	1	1	0	0	0	0
Pinching/Striking Child in General Area	2	0.2	1	1	2	0	2	0	0	0	0
Skating Child Age Three or Younger	2	0.2	1	0	2	0	2	0	0	0	0
Abandonment	1	0.1	0	0	1	0	0	0	0	1	0
Failure to Thrive	1	0.1	1	0	1	1	0	0	0	0	0
Mental Injury (Age 10-13)	1	0.1	0	1	1	0	0	0	1	0	0
Munchausen Syndrome or Factitious Ill.	1	0.1	0	0	1	0	0	1	0	0	0
Sex Trafficking	1	0.1	1	0	1	0	0	0	0	1	0
Shaking Child Age Four or Older	1	0.1	0	0	1	0	0	0	0	1	0
Mental Injury (Age 0-1)	1	0.1	0	0	0	1	0	0	0	0	0
Total	1,394										

* 1,394 Referrals included 2,620 total allegations *

**ALLEGATIONS BY TYPE INVESTIGATED BY CACD
JANUARY – MARCH 2018**

JANUARY 2018		FEBRUARY 2018		MARCH 2018	
<u>Allegation Title</u>	<u># Reported</u>	<u>Allegation Title</u>	<u># Reported</u>	<u>Allegation Title</u>	<u># Reported</u>
Abandonment	0	Abandonment	0	Abandonment	0
Abuse with a Deadly Weapon	9	Abuse with a Deadly Weapon	4	Abuse with a Deadly Weapon	6
Bone Fractures	6	Bone Fractures	10	Bone Fractures	10
Brain Damage/Skull Fracture	2	Brain Damage/Skull Fracture	5	Brain Damage/Skull Fracture	7
Burns/Scalding	13	Burns/Scalding	19	Burns/Scalding	23
Cuts, Bruises, Welts	18	Cuts, Bruises, Welts	21	Cuts, Bruises, Welts	15
Death	2	Death	2	Death	0
Immersion	0	Immersion	3	Immersion	2
Failure to Protect	15	Failure to Protect	11	Failure to Protect	11
Failure to Thrive	0	Failure to Thrive	0	Failure to Thrive	0
Indecent Exposure	3	Indecent Exposure	11	Indecent Exposure	22
Internal Injuries	1	Internal Injuries	1	Internal Injuries	0
Juvenile Aggressor	41	Juvenile Aggressor	30	Juvenile Aggressor	47
Malnutrition	1	Malnutrition	0	Malnutrition	0
Medical Neglect of Dis. Infant	0	Medical Neglect of Dis. Infant	0	Medical Neglect of Dis. Infant	0
Mental Injury	0	Mental Injury	0	Mental Injury	1
Oral Sex	20	Oral Sex	24	Oral Sex	29
Poison/Noxious	2	Poison/Noxious	0	Poison/Noxious	3
Pornography	16	Pornography	10	Pornography	14
Sexual Contact	240	Sexual Contact	229	Sexual Contact	276
Sexual Exploitation	15	Sexual Exploitation	5	Sexual Exploitation	11
Sexual Penetration	82	Sexual Penetration	85	Sexual Penetration	86
Sexual Solicitation	8	Sexual Solicitation	4	Sexual Solicitation	3
Voyeurism	1	Voyeurism	2	Voyeurism	1
Subdural Hematoma	0	Subdural Hematoma	4	Subdural Hematoma	4
Suffocation	14	Suffocation	21	Suffocation	31
Threat of Harm	13	Threat of Harm	19	Threat of Harm	24
Human Trafficking	0	Human Trafficking	1	Human Trafficking	1
Total for Month	522	Total for Month	521	Total for Month	627

**Breakdown of the Identified Relationships that Alleged Offenders have with Alleged Victim Children, by Allegation Type
JANUARY - MARCH 2018**

ALLEGATION TYPE	Total Number of Relationship Types Cited for Allegation	Type of Relationship that Offender Has with Alleged Victim(s)	Number of Referrals in which Relationship Type was Identified	0 to 9 Years	10 to 19 Years	20 to 29 Years	30 to 39 Years	40 to 49 Years	50 to 59 Years	60 to 69 Years	70 and Older	Unknown
Abandonment	1	Mother	1	0	0	0	0	1	0	0	0	0
Abuse with a Deadly Weapon	22	Mother	6	0	0	1	5	0	0	0	0	0
		Stepfather	5	0	0	1	0	1	0	0	0	3
		Father	4	0	0	1	0	2	0	0	0	1
		Live-In/Significant Other	2	0	0	1	1	0	0	0	0	0
		No Relation	2	0	0	1	0	0	0	0	0	1
		Foster Mother	1	0	0	0	0	0	1	0	0	0
		Grandparent	1	0	0	0	0	0	0	1	0	0
		No Selection	1	0	0	0	0	0	0	0	0	1
Bone Fracture	33	Unknown	14	0	0	0	0	0	0	0	0	14
		Father	6	0	1	5	0	0	0	0	0	0
		Mother	6	0	2	4	0	0	0	0	0	0
		No Relation	2	0	0	0	0	0	1	0	0	1
		Aunt/Uncle	1	0	0	0	0	0	0	0	0	1
		Friend	1	0	0	0	1	0	0	0	0	0
		Live-In/Significant Other	1	0	0	1	0	0	0	0	0	0
		Staff Person (Institution/Facility)	1	0	0	0	1	0	0	0	0	0
		Stepfather	1	0	0	0	1	0	0	0	0	0
Brain Damage/Skull Fracture	15	Unknown	7	0	0	0	0	0	0	0	0	7
		Mother	4	0	1	2	1	0	0	0	0	0
		No Relation	2	0	0	1	0	0	0	0	0	1
		Father	1	0	0	0	0	0	0	0	0	1
		Friend	1	0	0	0	1	0	0	0	0	0

Breakdown of the Identified Relationships that Alleged Offenders have with Alleged Victim Children, by Allegation Type
 JANUARY - MARCH 2018

ALLEGATION TYPE	Total Number of Relationship Types Cited for Allegation	Type of Relationship that Offender Has with Alleged Victim(s)	Number of Referrals in which Relationship Type was Identified	0 to 9 Years	10 to 19 Years	20 to 29 Years	30 to 39 Years	40 to 49 Years	50 to 59 Years	60 to 69 Years	70 and Older	Unknown	
Burns/Scalding	64	Unknown	30	0	0	0	0	0	0	0	0	30	
		Mother	11	0	0	5	4	1	0	0	0	1	
		Father	6	0	0	3	1	0	1	1	0	1	
		No Relation	5	0	0	2	0	0	1	0	0	2	
		Grandparent	4	0	0	0	1	2	0	0	1	0	
		Day Care	2	0	0	0	0	0	0	0	0	2	
		Live-In/Significant Other	2	0	0	0	1	0	0	0	0	1	
		Aunt/Uncle	1	0	0	1	0	0	0	0	0	0	
		Brother	1	0	1	0	0	0	0	0	0	0	
		No Selection	1	0	0	0	0	0	0	0	0	1	
		Stepfather	1	0	0	0	1	0	0	0	0	0	
		Cuts, Bruises, Wels	127	Unknown	34	0	0	0	0	0	0	0	34
				Mother	28	0	1	15	8	2	1	0	1
				Father	24	0	0	9	6	5	1	0	3
				Live-In/Significant Other	8	0	0	4	0	0	0	0	4
		No Relation	6	0	0	2	1	0	0	0	3		
		Staff Person (Institution/Facility)	5	0	0	2	0	1	0	1	1		
		Day Care	4	0	0	0	1	0	0	0	3		
		Foster Mother	4	0	0	0	1	2	0	1	0		
		Grandparent	4	0	0	0	1	1	2	0	0		
		Stepfather	4	0	0	1	1	2	0	0	0		
		No Selection	2	0	1	0	0	0	0	0	1		
		Foster Father	1	0	0	0	0	0	1	0	0		
		Friend	1	0	0	1	0	0	0	0	0		
		Guardian	1	0	0	0	1	0	0	0	0		
		Stepmother	1	0	0	0	1	0	0	0	0		

**Breakdown of the Identified Relationships that Alleged Offenders have with Alleged Victim Children, by Allegation Type
JANUARY - MARCH 2018**

ALLEGATION TYPE	Total Number of Relationship Types Cited for Allegation	Type of Relationship that Offender Has with Alleged Victim(s)	Number of Referrals in which Relationship Type was Identified	Age of Victim										
				0 to 9 Years	10 to 19 Years	20 to 29 Years	30 to 39 Years	40 to 49 Years	50 to 59 Years	60 to 69 Years	70 and Older	Unknown		
Educational Neglect	19	Mother	10	0	0	0	6	2	1	0	0	1	0	
		Father	6	0	0	0	1	4	0	1	0	0	0	
		Foster Mother	1	0	0	1	0	0	0	0	0	0	0	
		Stepfather	1	0	0	1	0	0	0	0	0	0	0	
		Stepmother	1	0	0	0	1	1	0	0	0	0	0	
		Mother	23	0	1	8	10	2	0	1	0	1	0	
		Father	14	0	1	3	4	6	0	0	0	0	0	
		Foster Father	4	0	0	0	1	1	2	0	0	0	0	
		Foster Mother	4	0	0	1	1	0	1	1	0	1	0	
		Live-In/Significant Other	4	0	0	2	0	1	0	0	0	0	1	
Environmental Neglect	62	No Selection	2	0	0	1	1	0	0	0	0	0	0	
		Unknown	2	0	0	0	0	0	0	0	0	1		
		Aunt/Uncle	1	0	0	1	0	0	0	0	0	0		
		Day Care	1	0	0	0	1	0	0	0	0	0		
		Grandparent	1	0	0	0	0	0	0	0	1	0		
		No Relation	1	0	0	0	0	1	0	0	0	0		
		Stepmother	1	0	0	0	1	0	0	0	0	0		
		Mother	2	0	0	2	0	0	0	0	0	0		
		Unknown	2	0	0	0	0	0	0	0	0	2		
		Mother	2	0	0	0	0	0	0	0	0	0		
Human Bites	4	Mother	2	0	0	2	0	0	0	0	0	0		
		Unknown	2	0	0	0	0	0	0	0	0			
		Mother	2	0	0	0	0	0	0	0	0			
		Unknown	2	0	0	0	0	0	0	0	0			
Immersion	6	Mother	2	0	0	0	0	0	0	0	1	0		
		Stepfather	2	0	0	0	0	2	0	0	0	0		
		Father	1	0	0	0	0	1	0	0	0	0		
		Stepmother	1	0	0	1	0	0	0	0	0			
Inadequate Clothing	3	Aunt/Uncle	1	0	0	0	0	1	0	0	0	0		
		Foster Father	1	0	0	1	0	0	0	0	0			
		Mother	1	0	1	0	0	0	0	0	0			

**Breakdown of the Identified Relationships that Alleged Offenders have with Alleged Victim Children, by Allegation Type
JANUARY - MARCH 2018**

ALLEGATION TYPE	Total Number of Relationships Types Cited for Allegation	Type of Relationship that Offender Has with Alleged Victim(s)	Number of Referrals in which Relationship Type was Identified	0 to 9 Years	10 to 19 Years	20 to 29 Years	30 to 39 Years	40 to 49 Years	50 to 59 Years	60 to 69 Years	70 and Older	Unknown
Extreme or Repeated Cruelty	40	Father	10	0	0	1	4	3	1	0	0	1
		Mother	10	0	0	1	5	2	1	1	0	0
		Foster Mother	3	0	0	0	0	2	1	0	0	0
		No Selection	3	0	0	1	0	0	0	0	0	2
		Stepfather	3	0	0	0	1	1	1	0	0	0
		Aunt/Uncle	2	0	0	1	0	0	0	0	0	1
		Grandparent	2	0	0	0	1	0	0	0	0	1
		Live-In/Significant Other	2	0	0	1	0	0	0	0	0	1
		No Relation	2	0	0	0	0	0	0	0	1	1
		Foster Father	1	0	0	0	0	1	0	0	0	0
		Principal	1	0	0	0	0	0	0	0	0	1
		Unknown	1	0	0	0	1	0	0	0	0	0
Failure to Protect	86	Mother	55	0	0	13	21	10	4	0	0	7
		Father	8	0	0	1	1	2	2	1	0	1
		Aunt/Uncle	4	0	1	0	2	0	1	0	0	0
		Foster Mother	3	0	0	0	0	0	2	1	0	0
		No Selection	3	0	0	0	2	0	1	0	0	0
		Live-In/Significant Other	2	0	0	1	1	0	0	0	0	0
		No Relation Start Person (Institution/Facility)	2	0	0	0	0	1	1	0	0	0
		Stepmother	2	0	0	0	0	1	0	0	0	1
		Brother	1	0	0	1	0	0	0	0	0	0
		Foster Father	1	0	0	0	0	1	0	0	0	0
		Grandparent	1	0	0	0	0	0	1	0	0	0
		Guardian	1	0	0	0	0	0	0	0	0	1
		Stepfather	1	0	0	0	0	1	0	0	0	0

Breakdown of the Identified Relationships that Alleged Offenders have with Alleged Victim Children, by Allegation Type
JANUARY - MARCH 2018

ALLEGATION TYPE	Total Number of Relationship Types Cited for Allegation	Type of Relationship that Offender Has with Alleged Victim(s)	Number of Referrals in which Relationship Type was Identified	0 to 9 Years	10 to 19 Years	20 to 29 Years	30 to 39 Years	40 to 49 Years	50 to 59 Years	60 to 69 Years	70 and Older	Unknown		
Failure to Thrive	2	Father	1	0	0	1	0	0	0	0	0	0		
		Mother	1	0	0	1	0	0	0	0	0	0		
Inadequate Food	25	Mother	7	0	0	1	4	2	0	0	0	0		
		Father	4	0	1	0	3	0	0	0	0	0		
		No Selection	3	0	0	1	1	0	0	0	0	1		
		Foster Father	2	0	0	0	1	1	0	0	0	0		
		Foster Mother	2	0	0	0	1	1	0	0	0	0		
		Staff Person (Institution/Facility)	2	0	0	0	0	0	0	0	0	0	2	
		Aunt/Uncle	1	0	0	0	1	0	0	0	0	0	0	
		Live-In/Significant Other	1	0	0	0	0	0	0	0	0	0	1	
		No Relation	1	0	0	0	0	0	0	0	0	0	0	1
		Stepfather	1	0	0	0	0	0	1	0	0	0	0	
		Stepmother	1	0	0	0	0	0	0	1	0	0	0	
Inadequate Shelter	7	Father	2	0	0	0	1	0	1	0	0	0		
		Mother	2	0	0	0	2	0	0	0	0	0		
		Aunt/Uncle	1	0	0	0	0	0	0	1	0	0		
		No Relation	1	0	0	0	0	0	0	0	1	0		
Internal Injuries	3	Stepfather	1	0	0	0	1	0	0	0	0	0		
		Live-In/Significant Other	1	0	0	1	0	0	0	0	0	0		
		Mother	1	0	0	1	0	0	0	0	0	0		
Kicking a Child	12	No Relation	1	0	0	1	0	0	0	0	0	0		
		Mother	5	0	0	0	3	2	0	0	0	0		
		Father	3	0	0	1	0	2	0	0	0	0		
		Stepfather	2	0	0	1	1	0	0	0	0	0		
		Brother	1	0	0	1	0	0	0	0	0	0		
		Staff Person (Institution/Facility)	1	0	0	0	0	0	0	0	0	0		

**Breakdown of the Identified Relationships that Alleged Offenders have with Alleged Victim Children, by Allegation Type
JANUARY - MARCH 2018**

ALLEGATION TYPE	Total Number of Relationship Types Cited for Allegation	Type of Relationship that Offender Has with Alleged Victim(s)	Number of Referrals in which Relationship Type was Identified	0 to 9 Years	10 to 19 Years	20 to 29 Years	30 to 39 Years	40 to 49 Years	50 to 59 Years	60 to 69 Years	70 and Older	Unknown
Inadequate Supervision	76	Mother	38	0	0	18	12	2	2	0	0	4
		Father	9	0	0	2	5	2	0	0	0	0
		Stepfather	4	0	0	0	3	0	1	0	0	0
		Aunt/Uncle	3	0	0	1	1	0	0	0	0	1
		Foster Mother	3	0	0	2	1	0	0	0	0	0
		No Selection	3	0	0	1	1	0	0	0	0	1
		Unknown	3	0	0	1	0	0	0	0	0	2
		Day Care	2	0	0	0	0	0	1	0	0	1
		Friend	2	0	0	0	1	0	0	1	0	0
		Grandparent	2	0	0	0	1	1	0	0	0	0
		Live-In/Significant Other	2	0	0	0	1	0	0	0	0	1
		No Relation	2	0	0	2	0	0	0	0	0	0
		Staff Person (Institution/Facility)	2	0	0	1	0	0	0	0	0	1
		Stepmother	1	0	0	0	0	0	0	0	0	1
Indecent Exposure	64	Father	12	0	0	1	6	2	3	0	0	0
		No Relation	12	0	2	3	3	1	0	1	0	2
		Stepfather	8	0	0	0	4	2	1	0	0	1
		Cousin	6	0	3	0	0	1	0	0	0	2
		Aunt/Uncle	5	0	1	0	1	0	1	0	0	2
		Brother	5	0	4	1	0	0	0	0	0	0
		Friend	4	0	0	0	0	1	1	0	0	2
		Grandparent	4	0	0	0	0	0	2	2	0	0
		No Selection	3	0	2	0	0	0	0	0	0	1
		Mother	2	0	0	1	1	0	0	0	0	0
		Live-In/Significant Other	1	0	0	0	1	0	0	0	0	0
		Neighbor	1	0	0	0	0	0	0	1	0	0
		Other Relative	1	0	0	0	1	0	0	0	0	0

Breakdown of the Identified Relationships that Alleged Offenders have with Alleged Victim Children, by Allegation Type
 JANUARY - MARCH 2018

ALLEGATION TYPE	Total Number of Relationship Types Cited for Allegation	Type of Relationship that Offender Has with Alleged Victim(s)	Number of Referrals in which Relationship Type was Identified	0 to 9 Years	10 to 19 Years	20 to 29 Years	30 to 39 Years	40 to 49 Years	50 to 59 Years	60 to 69 Years	70 and Older	Unknown
Lock Out	8	Father	3	0	0	0	0	2	1	0	0	0
		Mother	2	0	0	0	1	1	0	0	0	0
		Aunt/Uncle	1	0	0	0	1	0	0	0	0	0
		Guardian	1	0	0	0	1	0	0	0	0	0
		Staff Person (Institution/Facility)	1	0	0	0	0	0	0	0	0	1
		Father	2	0	0	1	0	0	0	0	0	0
		Mother	2	0	1	1	0	0	0	0	0	0
Malnutrition	4	Father	2	0	0	1	0	1	0	0	0	0
		Mother	2	0	1	1	0	0	0	0	0	
		Mother	18	0	2	7	4	3	2	0	0	0
		Father	12	0	1	3	2	3	2	0	0	1
		Foster Mother	2	0	0	0	1	0	0	1	0	0
		Aunt/Uncle	1	0	0	0	0	0	1	0	0	0
		Foster Father	1	0	0	0	1	0	0	0	0	0
		No Relation	1	0	0	0	0	0	0	1	0	0
		Stepfather	1	0	0	0	0	0	0	1	0	0
		Unknown	1	0	0	0	0	0	0	0	0	1
		Mental Injury	1	Aunt/Uncle	1	0	0	0	0	0	0	0
Munchausen Syn. Or Factitious III-Proxy	1	Mother	1	0	0	0	0	0	1	0	0	0
Pinching/Striking Child in Genital Area	2	Mother	1	0	0	0	1	0	0	0	0	0
		No Selection	1	0	0	0	0	0	0	0	0	1
Poison/Noxious Substances	7	Mother	3	0	0	1	0	2	0	0	0	0
		Father	1	0	0	0	0	1	0	0	0	0
		No Selection	1	0	0	0	0	0	0	0	0	1
		Other Relative	1	0	0	0	0	1	0	0	0	
		Stepfather	1	0	0	0	0	1	0	0	0	

Breakdown of the Identified Relationships that Alleged Offenders have with Alleged Victim Children, by Allegation Type
 JANUARY - MARCH 2018

ALLEGATION TYPE	Total Number of Relationship Types Cited for Allegation	Type of Relationship that Offender Has with Alleged Victim(s)	Number of Referrals in which Relationship Type was Identified	0 to 9 Years	10 to 19 Years	20 to 29 Years	30 to 39 Years	40 to 49 Years	50 to 59 Years	60 to 69 Years	70 and Older	Unknown		
Pornography/Exposure to Live Sex Act	47	Father	12	0	0	0	4	2	4	0	0	2		
		Stepfather	7	0	0	0	4	1	1	0	0	1		
		Mother	6	0	0	3	3	0	0	0	0	0		
		Live-In/Significant Other	5	0	0	0	1	0	0	0	1	0	3	
		Grandparent	4	0	0	0	0	0	0	1	1	0	2	
		No Relation	4	0	0	1	1	1	1	1	0	0	0	
		Friend	2	0	0	0	1	1	0	0	0	0	0	
		No Selection	2	0	0	0	1	0	0	0	0	0	1	
		Other Relative	2	0	0	0	1	1	0	0	0	0	0	
		Aunt/Uncle	1	0	0	0	0	0	1	0	0	0	0	
		Staff Person (Institution/Facility)	1	0	0	1	0	0	0	0	0	0	0	
		Teacher	1	0	0	0	0	1	1	0	0	0	0	
		Sex Trafficking	1	No Relation	1	0	0	0	0	1	0	0	0	
		Sexual Exploitation	32	No Relation	11	0	0	2	4	2	1	1	0	1
				Mother	6	0	0	1	4	0	0	0	0	1
Father	4			0	0	1	2	1	0	0	0	0		
Grandparent	2			0	0	0	0	0	0	0	2	0		
Neighbor	2			0	0	0	0	0	1	0	1	0		
Stepfather	2			0	0	0	0	0	1	0	0	1		
Unknown	2			0	0	0	0	0	0	0	0	0	2	
Friend	1			0	0	0	1	0	0	0	0	0	0	
Guardian	1			0	0	0	0	0	0	0	0	0	1	
Other Relative	1			0	0	0	1	0	0	0	0	0	0	

Breakdown of the Identified Relationships that Alleged Offenders have with Alleged Victim Children, by Allegation Type
 JANUARY - MARCH 2018

ALLEGATION TYPE	Total Number of Relationship Types Cited for Allegation	Type of Relationship that Offender Has with Alleged Victim(s)	Number of Referrals in which Relationship Type was Identified	0 to 9 Years	10 to 19 Years	20 to 29 Years	30 to 39 Years	40 to 49 Years	50 to 59 Years	60 to 69 Years	70 and Older	Unknown
Sexual Contact	963	No Relation	267	0	61	43	28	24	11	9	1	90
		No Selection	120	0	91	2	1	0	0	1	0	25
		Father	99	0	0	10	42	27	6	2	0	12
		Stepfather	62	0	0	4	28	17	4	1	0	8
		Aunt/Uncle	59	0	13	5	12	9	3	0	0	17
		Cousin	55	0	27	9	4	2	0	0	0	13
		Unknown	54	0	0	3	1	1	0	0	0	49
		Live-In/Significant Other	49	0	3	15	12	4	0	1	0	14
		Brother	44	0	32	4	0	1	0	0	0	7
		Friend	37	0	12	8	4	4	0	0	0	9
		Grandparent	31	0	0	0	0	2	6	12	5	6
		Teacher	16	0	0	0	5	0	2	0	0	9
		Mother	14	0	0	5	7	0	0	0	0	2
		Other Relative	12	0	2	1	4	1	2	0	0	2
		Neighbor	7	0	1	1	1	1	0	1	1	1
		Staff Person (Institution/Facility)	7	0	0	4	1	0	0	0	0	2
		Guardian	6	0	0	0	2	0	2	0	0	2
		Day Care	4	0	0	0	3	1	0	0	0	0
		Great Aunt/Uncle	4	0	0	0	0	0	1	0	0	3
		Principal	4	0	0	0	0	0	0	0	0	4
		Stepmother	4	0	0	0	1	0	0	0	0	3
		Great Grandparent	3	0	0	0	0	0	0	0	3	0
		Sister	3	0	3	0	0	0	0	0	0	0
		Foster Father	2	0	0	0	1	0	1	0	0	0

**Breakdown of the Identified Relationships that Alleged Offenders have with Alleged Victim Children, by Allegation Type
JANUARY - MARCH 2018**

ALLEGATION TYPE	Total Number of Relationship Types Cited for Allegation	Type of Relationship that Offender Has with Alleged Victim(s)	Number of Referrals in which Relationship Type was Identified	0 to 9 Years	10 to 19 Years	20 to 29 Years	30 to 39 Years	40 to 49 Years	50 to 59 Years	60 to 69 Years	70 and Older	Unknown
Sex (Oral)	149	No Relation	46	0	12	11	3	4	1	1	1	13
		Father	24	0	0	4	10	5	3	0	0	2
		Stepfather	13	0	0	2	4	5	1	0	0	1
		Aunt/Uncle	11	0	5	1	2	1	1	0	0	1
		Brother	10	0	8	0	0	0	0	0	0	2
		Cousin	6	0	2	3	0	0	0	0	0	1
		Friend	6	0	2	2	2	0	0	0	0	0
		Grandparent	5	0	0	0	0	0	1	3	1	0
		Live-In/Significant Other	5	0	0	2	2	0	0	0	0	1
		Mother	5	0	0	3	2	0	0	0	0	0
		No Selection	5	0	5	0	0	0	0	0	0	0
		Unknown	3	0	0	2	0	0	0	0	0	1
		Day Care	1	0	0	0	1	0	0	0	0	0
		Foster Father	1	0	0	0	1	0	0	0	0	0
		Great Aunt/Uncle	1	0	0	0	0	0	0	0	0	1
		Great Grandparent	1	0	0	0	0	0	0	0	1	0
		Guardian	1	0	0	0	0	0	0	0	0	1
		Neighbor	1	0	0	1	0	0	0	0	0	0
		Other Relative	1	0	0	0	1	0	0	0	0	0
		Staff Person (Institution/Facility)	1	0	0	1	0	0	0	0	0	0
		Stepmother	1	0	0	0	1	0	0	0	0	0
		Teacher	1	0	0	0	0	0	1	0	0	0
Shaking Child Age Four or Older	1	Aunt/Uncle	1	0	0	0	0	0	0	0	1	0
Shaking Child Age Three or Younger	2	Father	1	0	0	1	0	0	0	0	0	0
		No Relation	1	0	0	1	0	0	0	0	0	0

**Breakdown of the Identified Relationships that Alleged Offenders have with Alleged Victim Children, by Allegation Type
JANUARY - MARCH 2018**

ALLEGATION TYPE	Total Number of Relationship Types Cited for Allegation	Type of Relationship that Offender Has with Alleged Victim(s)	Number of Referrals in which Relationship Type was Identified	0 to 9 Years	10 to 19 Years	20 to 29 Years	30 to 39 Years	40 to 49 Years	50 to 59 Years	60 to 69 Years	70 and Older	Unknown
Sexual Penetration	424	No Relation	143	0	33	28	10	9	6	3	1	53
		No Selection	50	0	39	0	0	0	0	0	0	11
		Father	44	0	0	3	17	13	5	1	0	5
		Stepfather	25	0	0	1	10	9	2	0	0	3
		Aunt/Uncle	23	0	3	2	8	4	1	0	0	5
		Cousin	22	0	13	3	1	0	0	0	0	5
		Friend	21	0	8	6	1	1	0	0	0	5
		Live-In/Significant Other	20	0	3	8	3	0	0	0	0	6
		Unknown	20	0	0	1	0	1	0	0	0	18
		Brother	19	0	15	1	0	0	0	0	0	3
		Grandparent	12	0	0	0	0	0	2	5	0	2
		Guardian	4	0	0	0	2	0	1	0	0	1
		Mother	4	0	0	1	3	0	0	0	0	0
		Other Relative	4	0	1	0	2	1	0	0	0	0
		Great Grandparent	3	0	0	0	0	0	0	0	0	0
		Neighbor	2	0	0	1	0	0	0	0	1	0
		Staff Person (Institution/Facility)	2	0	0	1	0	0	0	0	0	1
		Foster Father	1	0	0	0	1	0	0	0	0	0
		Great Aunt/Uncle	1	0	0	0	0	0	0	0	0	1
		Principle	1	0	0	0	0	0	0	0	0	1
		Sister	1	0	1	0	0	0	0	0	0	0
		Stepmother	1	0	0	0	1	0	0	0	0	0
		Teacher	1	0	0	0	0	0	1	0	0	0

**Breakdown of the Identified Relationships that Alleged Offenders have with Alleged Victim Children, by Allegation Type
JANUARY - MARCH 2018**

ALLEGATION TYPE	Total Number of Relationship Types Cited for Allegation	Type of Relationship that Offender Has with Alleged Victim(s)	Number of Referrals in which Relationship Type was Identified	0 to 9 Years	10 to 19 Years	20 to 29 Years	30 to 39 Years	40 to 49 Years	50 to 59 Years	60 to 69 Years	70 and Older	Unknown
Sexually Aggressive Behaviors	143	Brother	44	1	35	1	0	0	0	0	0	7
		No Selection	29	2	20	0	0	0	0	0	0	7
		No Relation	24	3	17	1	0	0	0	0	0	3
		Cousin	22	0	15	3	0	0	0	0	0	4
		Friend	5	0	3	0	0	0	0	0	0	2
		Neighbor	5	0	5	0	0	0	0	0	0	0
		Sister	5	2	3	0	0	0	0	0	0	0
		Unknown	4	0	0	0	0	0	0	0	0	4
		Other Relative	3	0	1	0	0	0	0	0	0	2
		Aunt/Uncle	2	0	1	0	0	0	0	0	0	1
		No Relation	5	0	0	0	1	1	1	0	0	2
Solicitation	10	Unknown	2	0	0	0	0	0	0	0	0	2
		Friend	1	0	0	0	1	0	0	0	0	0
		Grandparent	1	0	0	0	0	0	0	0	0	1
		Guardian	1	0	0	0	0	0	0	0	0	1
Striking Child (0-6yrs) on Face/Hand	37	Mother	14	0	0	7	4	1	0	0	0	2
		Father	6	0	0	1	4	1	0	0	0	0
		No Relation	5	0	1	1	1	0	0	0	0	2
		Foster Father	2	0	0	0	1	1	0	0	0	0
		Foster Mother	2	0	0	0	1	0	1	0	0	0
		Stepfather	2	0	0	0	2	0	0	0	0	0
		Unknown	2	0	0	0	0	0	0	0	0	2
		Grandparent	1	0	0	0	0	1	0	0	0	0
		Guardian	1	0	0	0	1	0	0	0	0	0
		Live-In/Significant Other	1	0	0	1	0	0	0	0	0	0
		Teacher	1	0	0	0	0	1	0	0	0	0

breakdown of the identified relationships that alleged perpetrators have with alleged victim children, by Allegation Type
 JANUARY - MARCH 2018

ALLEGATION TYPE	Total Number of Relationship Types Cited for Allegation	Type of Relationship that Offender Has with Alleged Victim(s)	Number of Referrals in which Relationship Type was Identified	0 to 9 Years	10 to 19 Years	20 to 29 Years	30 to 39 Years	40 to 49 Years	50 to 59 Years	60 to 69 Years	70 and Older	Unknown
Striking Child (7-18yrs) on Face/Hand	69	Father	17	0	0	1	7	5	2	0	0	2
		Mother	16	0	0	3	7	2	2	0	0	2
		Grandparent	7	0	0	0	0	0	4	2	0	1
		Staff Person (Institution/Facility)	6	0	0	1	1	2	0	0	0	2
		Aunt/Uncle	5	0	0	1	1	1	0	0	1	1
		Foster Mother	4	0	0	1	1	0	1	0	1	0
		Stepfather	4	0	0	0	0	3	0	0	0	1
		No Relation	3	0	0	0	0	1	1	0	0	1
		Unknown	3	0	0	0	1	0	0	0	0	2
		Brother	1	0	0	1	0	0	0	0	0	0
		No Selection	1	0	0	0	0	1	0	0	0	0
		Principal	1	0	0	0	0	0	0	0	0	1
		Teacher	1	0	0	0	0	0	1	0	0	0
Striking Child with Closed Fist	42	Mother	17	0	0	3	10	2	1	0	0	1
		Father	11	0	0	1	5	3	1	0	0	1
		Stepfather	3	0	0	0	0	2	0	0	0	1
		Grandparent	2	0	0	0	0	0	1	0	0	1
		No Relation	2	0	0	1	0	0	0	0	0	1
		Staff Person (Institution/Facility)	2	0	0	0	0	1	0	0	0	1
		Aunt/Uncle	1	0	0	0	1	0	0	0	0	0
		Brother	1	0	0	1	0	0	0	0	0	0
		Foster Father	1	0	0	0	0	1	0	0	0	0
		Foster Mother	1	0	0	0	0	0	1	0	0	0
		Live-In/Significant Other	1	0	0	0	0	1	0	0	0	0

Breakdown of the Identified Relationships that Alleged Offenders have with Alleged Victim Children, by Allegation Type
 JANUARY - MARCH 2018

ALLEGATION TYPE	Total Number of Relationship Types Cited for Allegation	Type of Relationship that Offender Has with Alleged Victim(s)	Number of Referrals in which Relationship Type was Identified	0 to 9 Years	10 to 19 Years	20 to 29 Years	30 to 39 Years	40 to 49 Years	50 to 59 Years	60 to 69 Years	70 and Older	Unknown	
Subdural Hematoma	8	Unknown	3	0	0	0	0	0	0	0	0	3	
		Mother	2	0	2	0	0	0	0	0	0	0	0
		No Relation	2	0	0	2	0	0	0	0	0	0	0
		No Selection	1	0	0	0	0	0	0	0	0	0	1
		Mother	11	0	0	1	3	4	0	0	0	0	3
		Father	6	0	0	0	3	2	0	0	0	0	1
		No Relation	6	0	0	2	0	3	0	0	0	0	1
		Stepfather	3	0	0	0	1	1	0	0	0	0	1
		Live-In/Significant Other	2	0	0	0	0	1	1	0	0	0	1
		Aunt/Uncle	1	0	0	0	0	0	0	1	0	0	0
Substance Misuse	38	Aunt/Uncle	1	0	0	0	0	0	1	0	0	0	
		Cousin	1	0	0	0	0	0	0	0	0	0	
		Foster Father	1	0	0	0	1	0	0	0	0	0	
		Friend	1	0	0	1	0	0	0	0	0	0	
		Grandparent	1	0	0	0	0	0	0	0	1	0	
		Guardian	1	0	0	0	0	0	1	0	0	0	
		No Selection	1	0	0	1	0	0	0	0	0	0	
		Other Relative	1	0	0	0	0	0	0	1	0	0	
		Staff Person (Institution/Facility)	1	0	0	0	0	0	0	0	0	0	
		Stepmother	1	0	0	0	1	0	0	0	0	0	
Throwing a Child	27	Father	7	0	0	3	2	1	1	0	0	0	
		Mother	6	0	0	2	3	1	0	0	0	0	
		Stepfather	5	0	0	1	3	1	0	0	0	0	
		No Relation	3	0	1	0	1	0	0	0	0	1	
		Grandparent	2	0	0	0	0	0	0	2	0	0	
		Foster Father	1	0	0	0	0	1	0	0	0	0	
		Guardian	1	0	0	0	1	0	0	0	0	0	
		Staff Person (Institution/Facility)	1	0	0	0	0	1	0	0	0	0	
		Stepmother	1	0	0	0	0	0	1	0	0	0	
		Stepmother	1	0	0	0	0	0	0	0	0	0	

Breakdown of the Identified Relationships that Alleged Offenders have with Alleged Victim Children, by Allegation Type
 JANUARY - MARCH 2018

ALLEGATION TYPE	Total Number of Relationship Types Cited for Allegation	Type of Relationship that Offender Has with Alleged Victim(s)	Number of Referrals in which Relationship Type was Identified	0 to 9 Years	10 to 19 Years	20 to 29 Years	30 to 39 Years	40 to 49 Years	50 to 59 Years	60 to 69 Years	70 and Older	Unknown
Suffocation	77	Father	28	0	0	2	15	5	1	0	0	5
		Mother	19	0	0	4	10	3	1	0	0	1
		Stepfather	11	0	0	2	5	3	0	0	0	1
		Live-In/Significant Other	6	0	0	5	0	1	0	0	0	0
		Aunt/Uncle	2	0	0	1	0	0	1	0	0	0
		Grandparent	2	0	0	0	0	0	2	0	0	0
		No Relation	2	0	0	1	0	0	0	0	0	1
		Stepmother	2	0	0	0	1	1	0	0	0	0
		Teacher	2	0	0	0	0	1	1	0	0	0
		Foster Father	1	0	0	0	1	0	0	0	0	0
		No Selection	1	0	0	0	0	0	1	0	0	0
		Staff Person (Institution/Facility)	1	0	0	0	1	0	0	0	0	0
Threat of Harm	73	Father	21	0	0	4	6	10	0	0	0	1
		Mother	18	0	1	7	7	2	1	0	0	0
		Stepfather	8	0	0	1	1	4	0	0	0	2
		Live-In/Significant Other	5	0	0	4	0	1	0	0	0	0
		No Relation	5	0	0	2	0	3	0	0	0	0
		Staff Person (Institution/Facility)	5	0	0	2	0	0	0	1	0	2
		Aunt/Uncle	3	0	0	0	1	1	0	0	0	1
		Foster Father	2	0	0	0	1	1	0	0	0	0
		Grandparent	2	0	0	0	0	0	2	0	0	0
		Brother	1	0	0	1	0	0	0	0	0	0
		Cousin	1	0	0	0	0	0	0	0	0	1
		Foster Mother	1	0	0	0	0	0	1	0	0	0
		Friend	1	0	0	0	1	0	0	0	0	0

**Breakdown of the Identified Relationships that Alleged Offenders have with Alleged Victim Children, by Allegation Type
JANUARY - MARCH 2018**

ALLEGATION TYPE	Total Number of Relationship Types Cited for Allegation	Type of Relationship that Offender Has with Alleged Victim(s)	Number of Referrals in which Relationship Type was Identified	0 to 9 Years	10 to 19 Years	20 to 29 Years	30 to 39 Years	40 to 49 Years	50 to 59 Years	60 to 69 Years	70 and Older	Unknown	
Tying/Close Confinement	9	Aunt/Uncle	2	0	0	0	0	0	1	0	0	1	
		Father	2	0	0	0	0	1	0	0	0	1	
		No Relation	2	0	0	0	1	0	1	0	0	0	
		Brother	1	0	0	1	0	0	0	0	0	0	
		No Selection	1	0	0	0	0	0	0	1	0	0	
		Unknown	1	0	0	0	1	0	0	0	0	0	
		Stepfather	5	0	0	0	2	1	1	1	0	0	1
		Father	2	0	0	0	0	1	1	1	0	0	0
		Grandparent	2	0	0	0	0	0	0	0	1	0	1
		Friend	1	0	0	0	1	0	0	0	0	0	0
Watch Pornography/Live Sex Acts (ENCOURAGING)	5	Father	1	0	0	0	0	1	0	0	0	0	
		Great Aunt/Uncle	1	0	0	0	0	0	1	0	0	0	
		Mother	1	0	0	0	0	1	0	0	0	0	
		No Relation	1	0	0	0	0	1	1	0	0	0	
		Stepfather	1	0	0	0	0	1	1	0	0	0	
Watch Pornography/Live Sex Acts (FORCE)	9	Father	3	0	0	0	1	1	0	1	0	0	
		Aunt/Uncle	1	0	0	0	1	0	0	0	0	0	
		Grandparent	1	0	0	0	0	0	0	1	0	0	
		Mother	1	0	0	0	1	0	0	0	0	0	
		No Relation	1	0	0	0	1	0	0	0	0	0	
		Other Relative	1	0	0	0	1	0	1	0	0	0	
		Stepfather	1	0	0	0	0	1	1	0	0	0	
		No Selection	3	0	0	1	0	1	1	1	0	0	0
		Father	1	0	0	0	0	0	0	0	0	0	1
		Live-In/Significant Other	1	0	0	0	1	0	0	0	0	0	0
Watch Pornography/Live Sex Acts (PERMITTING)	7	Mother	1	0	0	1	0	0	0	0	0	0	
		Stepfather	1	0	0	0	0	1	0	0	0	0	
		Stepfather	1	0	0	0	0	1	1	0	0	0	

JANUARY – MARCH 2018

SECTION III

-

CRIMES AGAINST CHILDREN DIVISION

-

ALLEGATION TYPES AND ALLEGED VICTIM CHILDREN

&

**IDENTIFIED ALLEGED OFFENDER RELATIONSHIPS
WITH ALLEGED VICTIM CHILDREN**

ARKANSAS PROSECUTING ATTORNEY'S

Fletcher Long
Prosecuting Attorney/1st Judicial Circuit
313 S. IZARD STREET-P.O. Box 365
FORREST CITY, AR 72335
(870) 261-1747 FAX (870) 261-1742

Scott Ellington
Prosecuting Attorney/2nd Judicial Circuit
511 Union Street, Suite 342
JONESBORO, AR 72401
(870) 972-4779 FAX (870) 972-1700

Henry H. Boyce
Prosecuting Attorney/3rd Judicial Circuit
JACKSON COUNTY COURTHOUSE
208 MAIN STREET SUITE 31
NEWPORT, AR 72112
(870) 523-7428 FAX (870) 523-7433

Matt Durrett
Prosecuting Attorney/4th Judicial Circuit
280 NORTH COLLEGE, SUITE 301
FAYETTEVILLE, AR 72701
(479) 444-1570 FAX (479) 444-1594

David Gibbons
Prosecuting Attorney/5th Judicial Circuit
100 W. MAIN STREET-4th floor
RUSSELLVILLE, AR 72801
(479) 968-8600 FAX (479) 967-1086

Larry Jegley
Prosecuting Attorney/6th Judicial Circuit
224 SOUTH SPRING STREET
LITTLE ROCK, AR 72201
(501) 340-8000 FAX (501) 340-8049

Teresa Howell
Prosecuting Attorney/7th Judicial Circuit
215 E. HIGHLAND, SUITE 4
MALVERN, AR 72140
(870) 337-1468 FAX (870) 337-9441

Christy McQueen
Prosecuting Attorney/8th North Judicial Circuit
P.O. Box 1216
HOPE, AR 71802-1216
(870) 777-0900 FAX (870) 722-2904

Stephanie Black
Prosecuting Attorney/8th South Judicial Circuit
400 LAUREL AVE. ROOM 6
TEXARKANA, AR 71854
(870) 774-1002 FAX (870) 772-9315

Blake Batson
Prosecuting Attorney/9th East Judicial Circuit
414 COURT STREET
ARKADELPHIA, AR 71923
(870) 246-9868 FAX (888) 251-9536

Bryan Chesshir
Prosecuting Attorney/9th West Judicial Circuit
P.O. Box 158
NASHVILLE, AR 71852
(870) 845-5030 FAX (870) 845-0268

Thomas Deen
Prosecuting Attorney/10th Judicial Circuit
506 SOUTH MAIN STREET
MONTICELLO, AR 71655
(870) 367-9896 FAX (870) 367-9696

Robert Dittrich
Prosecuting Attorney/11th East Judicial Circuit
305 S. COLLEGE-P.O. Box 845
STUTTGART, AR 72160
(870) 673-3048 FAX (870) 673-4431

Kyle Hunter
Prosecuting Attorney/11th West Judicial Circuit
101 WEST BARRAQUE/P.O. Box 9090
PINE BLUFF, AR 71611-9090
(870) 541-5387 FAX (870) 536-3613

Daniel Shue
Prosecuting Attorney/12th Judicial Circuit
901 SOUTH B STREET, SUITE 209
FORT SMITH, AR 72901
(479) 783-8976 FAX (479) 784-1551

David Butler
Prosecuting Attorney/13th Judicial Circuit
307 AMERICAN ROAD/ROOM 114
EL DORADO, AR 71730
(870) 864-1960 FAX (870) 864-1964

ARKANSAS PROSECUTING ATTORNEY'S

David Ethredge
Prosecuting Attorney/14th Judicial Circuit
301 East 6th Street, Suite 170
Mt. Home, AR 72653
(870) 425-2595 (870) 425-2596

Tom Tatum II
Prosecuting Attorney/15th Judicial Circuit
P.O. Box 1599
Dardanelle, AR 72833
(479) 495-4550 FAX (479) 495-7992

Holly Meyer
Prosecuting Attorney/16th Judicial Circuit
P.O. Box 996
Heber Springs, AR 72543
(501) 206-2000 FAX (501) 362-9004

Becky Reed McCoy
Prosecuting Attorney/17th Judicial Circuit
2407 Taylor Road
Searcy, AR 72143
(501) 279-6236 FAX (501) 279-2072

Terri Harris
Prosecuting Attorney/18th East Judicial Circuit
501 Ouachita Avenue
Hot Springs, AR 71901
(501) 622-3720 FAX (501) 622-3797

Andy Riner
Prosecuting Attorney/18th West Judicial Circuit
P.O. Box 1721
Mena, AR 71953
(479) 394-1964 FAX (479) 394-6173

Tony Rogers
Prosecuting Attorney/19 - East Judicial Circuit
202 N Springfield/ P.O. Box 536
Berryville, AR 72616
(479) 271-1030 FAX (479) 423-6624

Nathan Smith
Prosecuting Attorney/ 19th West Judicial Circuit
100 Northeast A Street
Bentonville, AR 72712
(479) 271-1030 FAX (479) 271-1073

Cody Hiland
Prosecuting Attorney/ 20th Judicial Circuit
P.O. Box 550 / 609 Locust Street
Conway, AR 72033
(501) 450-4927 FAX (501) 450-7607

Marc McCune
Prosecuting Attorney/ 21st Judicial Circuit
206 South 3rd Street
Van Buren, AR 72956
(479) 474-5000 FAX (479) 471-3256

Ken Casady
Prosecuting Attorney/22nd Judicial Circuit
102 S. Main/ Saline County Judicial Building
Benton, AR 72015
(501) 315-7767 FAX (501) 315-3171

Chuck Graham
Prosecuting Attorney/23rd Judicial Circuit
301 North Center, Suite 301
Lonoke, AR 72086
(501) 676-2807 FAX (501) 676-3044

Arkansas Judicial Districts

2018

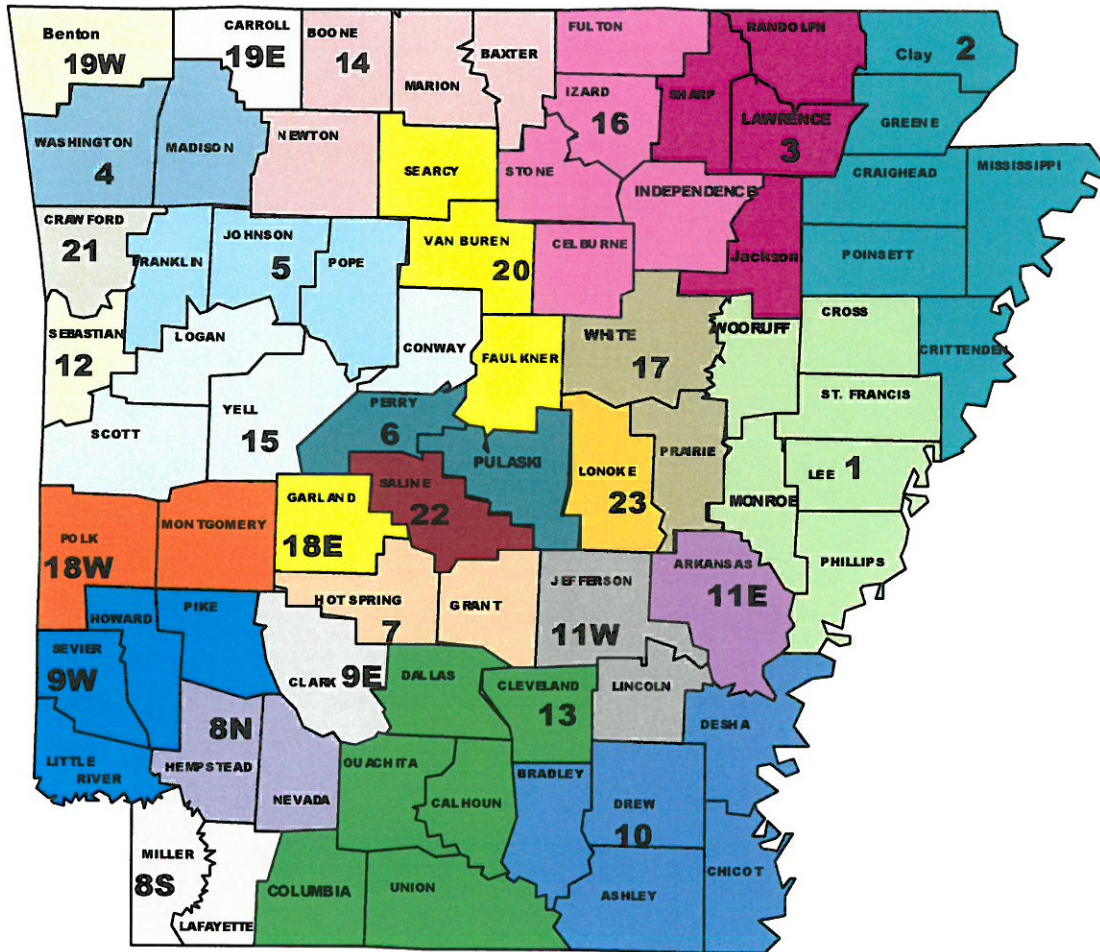

Prosecuting Attorney Log
 JANUARY - MARCH 2018

Judicial District 1			
Cases Submitted to PA (10)	Declined by PA (4)	Charges Filed (4)	Pending (2)
Sexual Abuse/Rape (10)		Rape (2 Charges)	
		Sexual Indecency with a Minor (2 Charges)	
Judicial District 2			
Cases Submitted to PA (17)	Declined by PA (9)	Charges Filed (7)	Pending (1)
Sexual Abuse/Rape (16)		Rape	
Abuse (1)		Sexual Assault (2 Charges)	
		Child Pornography	
		Sexual Assault 2nd Degree	
		Medical Neglect (2 Charges)	
Judicial District 3			
Cases Submitted to PA (7)	Declined by PA (1)	Charges Filed (3)	Pending (3)
Sexual Abuse/Rape (7)		Sexual Assault 3rd Degree	
		Sexual Indecency with a Minor (2 Charges)	
Judicial District 4			
Cases Submitted to PA (12)	Declined by PA (3)	Charges Filed (6)	Pending (3)
Sexual Abuse/Rape (10)		Rape	
Abuse (2)		Child Pornography	
		Sexual Assault (2 Charges)	
		Medical Neglect (2 Charges)	
Judicial District 5			
Cases Submitted to PA (7)	Declined by PA (1)	Charges Filed (4)	Pending (2)
Sexual Abuse/Rape (5)		Sexual Assault 2nd Degree	
Physical Abuse (2)		Sexual Assault 3rd Degree	
		Domestic Battery 3rd Degree (2 Charges)	
Judicial District 6			
Cases Submitted to PA (18)	Declined by PA (4)	Charges Filed (10)	Pending (4)
Sexual Abuse/Rape (14)		Rape (3 Charges)	
Physical Abuse (4)		Sexual Assault (2 Charges)	
		Sexual Assault 2nd Degree	
		Medical Neglect (2 Charges)	
		Domestic Battery 2nd Degree (2 Charges)	
Judicial District 7			
Cases Submitted to PA (11)	Declined by PA (2)	Charges Filed (5)	Pending (4)
Sexual Abuse/Rape (10)		Rape (2 Charges)	
Abuse (1)		Sexual Indecency with a Minor (2 Charges)	
		Domestic Battery	

Prosecuting Attorney Log
 JANUARY - MARCH 2018

Judicial District 8 S			
Cases Submitted to PA (6)	Declined by PA (2)	Charges Filed (4)	Pending (0)
Sexual Abuse/Rape (6)		Sexual Assault (2 Charges)	
		Sexual Assault 2nd Degree (2 Charges)	
Judicial District 8 N			
Cases Submitted to PA (9)	Declined by PA (2)	Charges Filed (6)	Pending (1)
Sexual Abuse/Rape (7)		Rape (2 Charges)	
Physical Abuse (2)		Enviornmental Neglect (2 Charges)	
		Medical Neglect (2 Charges)	
Judicial District 9 W			
Cases Submitted to PA (21)	Declined by PA (6)	Charges Filed (11)	Pending (4)
Sexual Abuse/Rape (18)		Rape (4 Charges)	
Physical Abuse (3)		Sexual Assault 2nd Degree (4 Charges)	
		Enviornmental Neglect (3 Charges)	
Judicial District 9 E			
Cases Submitted to PA (15)	Declined by PA (4)	Charges Filed (8)	Pending (3)
Sexual Abuse/Rape (13)		Rape (2 Charges)	
Physical Abuse (2)		Sexual Assault 2nd Degree	
		Sexual Assault 3rd Degree (2 Charges)	
		Domestic Battery 2nd Degree (3 Charges)	
Judicial District 10			
Cases Submitted to PA (24)	Declined by PA (6)	Charges Filed (12)	Pending (6)
Sexual Abuse/Rape (22)		Rape (2 Charges)	
Physical Abuse (2)		Sexual Assault 1st Degree (4 Charges)	
		Sexual Indecency with a Minor (3 Charges)	
		Enviornmental Neglect (2 Charges)	
		Domestic Battery	
Judicial District 11 W			
Cases Submitted to PA (5)	Declined by PA (0)	Charges Filed (2)	Pending (3)
Sexual Abuse/Rape (5)		Sexual Assault 2nd Degree (2 Charges)	
Judicial District 11 E			
Cases Submitted to PA (6)	Declined by PA (1)	Charges Filed (2)	Pending (3)
Sexual Abuse/Rape (4)		Sexual Assault 1st Degree	
Physical Abuse (2)		Educational Neglect	
Judicial District 12			
Cases Submitted to PA (22)	Declined by PA (6)	Charges Filed (12)	Pending (4)
Sexual Abuse/Rape (20)		Rape (3 Charges)	
Physical Abuse (2)		Sexual Assault 2nd Degree (3 Charges)	
		Sexual Indecency with a Minor (3 Charges)	
		Possession of a Controlled Substance (3 Charges)	

Prosecuting Attorney Log
 JANUARY - MARCH 2018

Judicial District 13			
Cases Submitted to PA (16)	Declined by PA (3)	Charges Filed (11)	Pending (2)
Sexual Abuse/Rape (14)		Rape (2 Charges)	
Physical Abuse (2)		Sexual Assault 2nd Degree (4 Charges)	
		Child Pornography	
		Endangering the Welfare of a Minor (3 Charges)	
		Domestic Battery 2nd Degree	
Judicial District 14			
Cases Submitted to PA (22)	Declined by PA (4)	Charges Filed (16)	Pending (2)
Sexual Abuse/Rape (21)		Rape (4 Charges)	
Physical Abuse (1)		Sexual Indecency with a Minor (4 Charges)	
		Sexual Assault 1st Degree (3 Charges)	
		Educational Neglect (2 Charges)	
		Endangering the Welfar of a Minor (3 Charges)	
Judicial District 15			
Cases Submitted to PA (9)	Declined by PA (0)	Charges Filed (8)	Pending (1)
Sexual Abuse/Rape (6)		Rape (2 Charges)	
Physical Abuse (3)		Sexual Assault 2nd Degree (4 Charges)	
		Domestic Battery (2 Charges)	
Judicial District 16			
Cases Submitted to PA (24)	Declined by PA (4)	Charges Filed (17)	Pending (3)
Sexual Abuse/Rape (21)		Rape (4 Charges)	
Physical Abuse (3)		Sexual Assault 2nd Degree (4 Charges)	
		Child Pornography (2 Charges)	
		Domestic Battery (4 Charges)	
		Endangering the Welfare of a Minor (3 Charges)	
Judicial District 17			
Cases Submitted to PA (3)	Declined by PA (0)	Charges Filed (2)	Pending (1)
Sexual Abuse (3)		Sexual Assault (2 Charges)	
Judicial District 18 E			
Cases Submitted to PA (12)	Declined by PA (2)	Charges Filed (8)	Pending (2)
Sexual Abuse/Rape (10)		Rape (2 Charges)	
Physical Abuse (2)		Sexual Assault (4 Charges)	
		Endangering the Welfare of a Minor (2 Charges)	
Judicial District 18 W			
Cases Submitted to PA (5)	Declined by PA (0)	Charges Filed (3)	Pending (2)
Sexual Abuse/Rape (4)		Sexual Assault (2 Charges)	
Physical Abuse (1)		Educational Neglect	
Judicial District 19 W			
Cases Submitted to PA (4)	Declined by PA (1)	Charges Filed (2)	Pending (1)
Sexual Abuse/Rape (4)		Sexual Assault (4 Charges)	

Prosecuting Attorney Log
JANUARY - MARCH 2018

Judicial District 19 E			
Cases Submitted to PA (21)	Declined by PA (5)	Charges Filed (12)	Pending (4)
Sexual Abuse/Rape (16)		Rape (2 Charges)	
Physical Abuse (5)		Sexual Assault (4 Charges)	
		Sexual Assault 2nd Degree (3 Charges)	
		Enviornmental Neglect (2 Charges)	
		Domestic Battery	
Judicial District 20			
Cases Submitted to PA (15)	Declined by PA (2)	Charges Filed (10)	Pending (3)
Sexual Abuse/Rape (12)		Rape (3 Charges)	
Physical Abuse (3)		Sexual Assault 2nd Degree (3 Charges)	
		Child Pornography (2 Charges)	
		Medical Neglect (2 Charges)	
Judicial District 21			
Cases Submitted to PA (19)	Declined by PA (4)	Charges Filed (12)	Pending (3)
Sexual Abuse (17)		Rape (2 Charges)	
Physical Abuse (2)		Sexual Assault 2nd Degree (4 Charges)	
		Child Pornography (3 Charges)	
		Enviornmental Neglect (2 Charges)	
		Domestic Battery 2nd Degree	
Judicial District 22			
Cases Submitted to PA (15)	Declined by PA (2)	Charges Filed (11)	Pending (2)
Sexual Abuse (14)		Child Pornography (2 Charges)	
Physical Abuse (1)		Sexual Indecency with a Minor (3 Charges)	
		Sexual Assault 3rd Degree (3 Charges)	
		Enviornmental Neglect (2 Charges)	
		Domestic Battery 2nd Degree	
Judicial District 23			
Cases Submitted to PA (16)	Declined by PA (2)	Charges Filed (11)	Pending (3)
Sexual Abuse/Rape (14)		Rape	
Physical Abuse (2)		Sexual Assault 2nd Degree (3 Charges)	
		Child Pornography	
		Enviornmental Neglect (4 Charges)	
		Possession of a Controlled Substance (2 Charges)	

Total Cases Sumitted: 371
Total Charges Declined: 80 22%
Total Charges Filed 219 59%
Total Cases Pending: 72 19%

NOTE: The standard for submitting cases to Prosecuting Attorneys is different than the standard used to determine what cases will actually be prosecuted. The decision to submit a case is made using a preponderance of the evidence standard, the same as is used in civil cases. The decision to actually charge criminally is made using a beyond a reasonable doubt standard; an evaluation which requires significantly more probative evidence than any other standard of proof used in the law.

