

Oversight Report Crimes Against Children Division

(April - June 2012)

Introduction

This report shows the performance of the Arkansas State Police's Crimes Against Children Division (CACD) in the second quarter of the year 2012.

The CACD is evaluated on six (6) performance indicators of compliance, which were developed during the Angela R. lawsuit in Federal Court in the 1990s. Also, the indicators are a part of the oversight of the contract with the Arkansas Department of Human Services – Division of Children and Family Services (DCFS).

- ✓ Indicator 01b - The alleged victim(s) in Priority I reports is seen by an investigator within 24 hours.
- ✓ Indicator 02b - The alleged victim(s) in Priority II reports is seen by an investigator within 72 hours.
- ✓ Indicator 03b - All children in the home are seen during the investigation.
- ✓ Indicator 04b - The victim is interviewed/observed outside the presence of the offender.
- ✓ Indicator 05b - Parents/Caretakers are interviewed in all investigations.
- ✓ Indicator 06b - Investigations are concluded within 30 days of receipt of the allegation.

This report presents the Crimes Against Children Division's compliance rate with each of the performance indicators, followed by the individual sections' activity. The self-monitored areas are included in the appropriate section if not previously presented in the performance indicator information.

Compliance Rates

By contract with the Department of Human Services, the Crimes Against Children Division is required to meet a minimum of 85% compliance in each Performance Indicator. The compliance rates reported here are from the monthly Compliance Outcome Report (COR) published by the Division of Children and Family Services.

Performance Indicators 1b and 2b require that victim children are seen within 24 hours in a Priority I and 72 hours in a Priority II allegation, respectively.

The alleged victim(s) in **Priority I** reports is seen by an investigator within 24 hours

The alleged victim(s) in **Priority II** reports is seen by an investigator within 72 hours

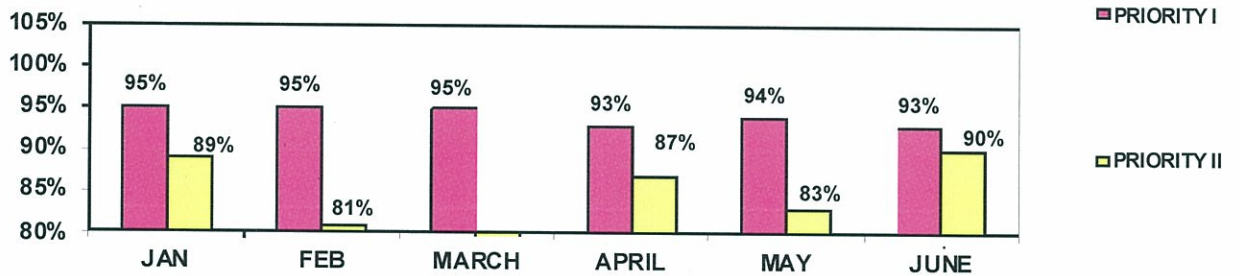

Performance indicator 3b – All children in the home are seen during the investigation.

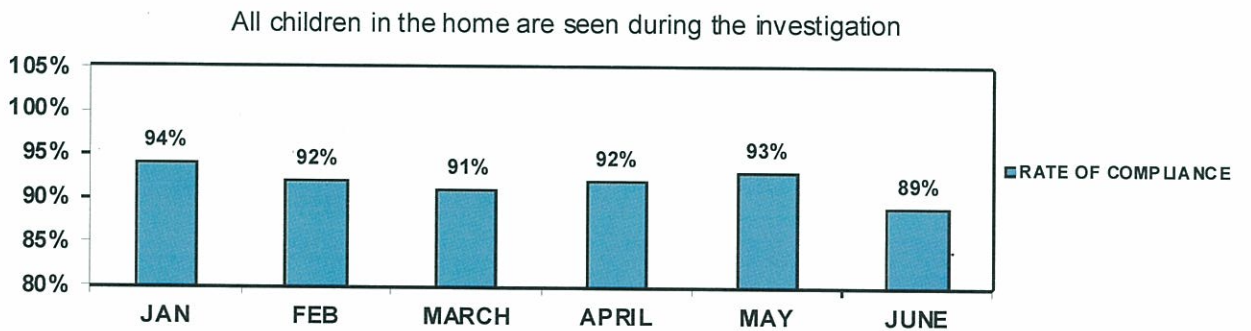

Performance indicator 4b – The child is interviewed (non-verbal children observed) outside the presence of the alleged offender.

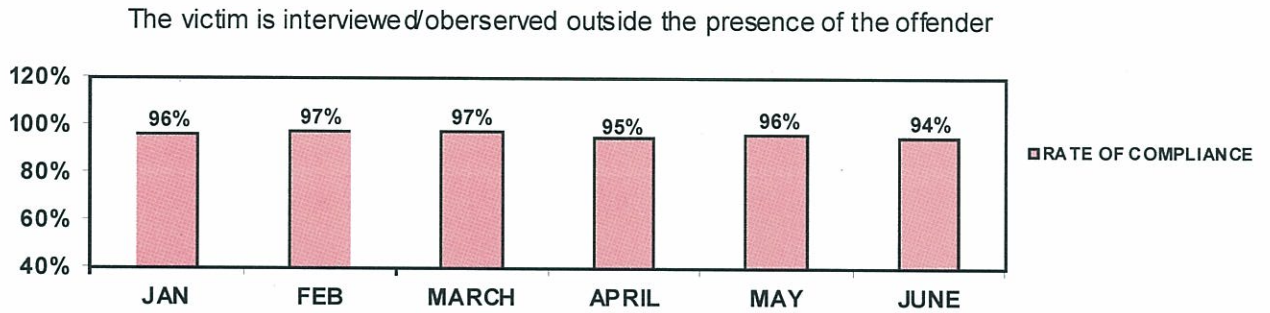

Performance indicator 5b – Parents/Caretakers are interviewed in all cases.

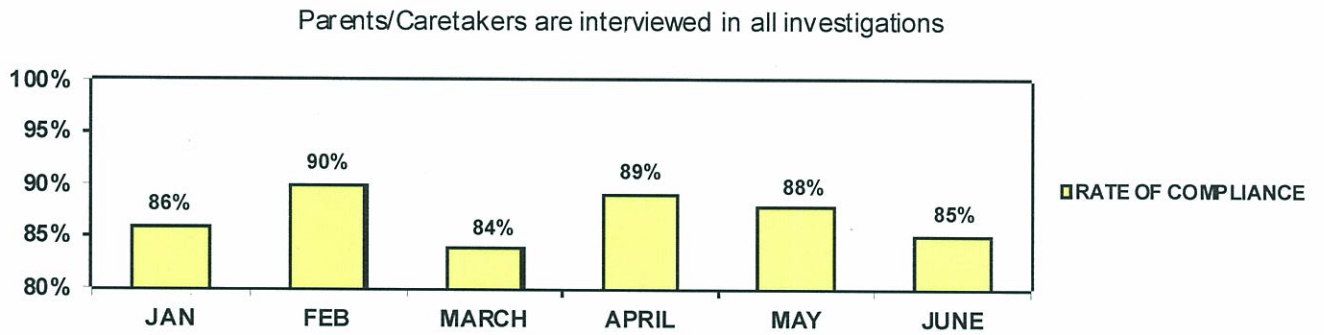

Performance indicator 6b – Investigations completed within 30 days of receipt.

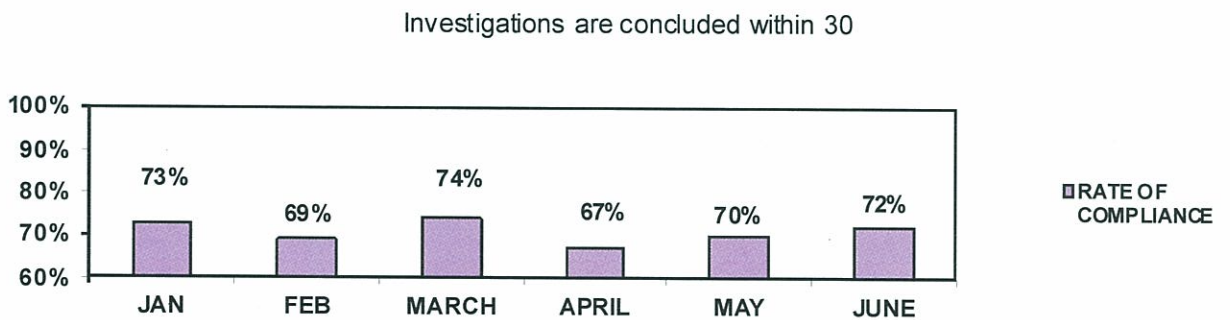

Investigation Section

As demonstrated in the chart, the 'true' rate averaged **44%** for the months of April, May and June.

<u>Month</u>	<u>Opened</u>	<u>Closed</u>	<u>True</u>	<u>Sub Rate</u>	<u>Total Active</u>	<u>Active >30</u>
April	514	470	208	44%	678	203
May	540	516	225	44%	695	208
June	462	491	210	43%	689	235

When a Priority I allegation is received, local law enforcement is notified. The local agency has the option of conducting the investigation independently or jointly with CACD, or declining involvement at that point. If local authorities decline to investigate and if the CACD investigator finds sufficient information to suspect that a serious crime has occurred, the investigator shall contact the State Police Criminal Investigation Division (CID) and request that a criminal investigation be conducted.

CACD investigators forward reports on 'true' investigations to the prosecuting attorney for review and possible criminal prosecution.

Child Abuse Hotline

Hotline activity during the three (3) months:

	<u>Calls Received</u>	<u>Reports Accepted</u>
April	5,410	3,471
May	5,614	3,480
June	4,742	2,725

The following chart demonstrates the relationship of the "Sexual & Physical Abuse" Priority I & II reports to the total number of cases accepted by the Hotline for investigation. The Hotline dispatched **2,109** cases for investigation by the CACD during the three-month period, while DCFS was assigned **7,567** Priority II cases.

	<u>Total Reports</u>	<u># Sexual & Physical Abuse</u>	<u>% Total = Sexual & Physical Abuse</u>
April	3,471	691	20%
May	3,480	768	22%
June	2,725	650	24%
Total	9,676	2,109	22%

ABUSE ALLEGATIONS REPORTED BY TYPE

JULY 2011		AUGUST 2011	
<i>Allegation Title</i>	<i># Reported</i>	<i>Allegation Title</i>	<i># Reported</i>
Bruises Cuts & Welts	9	Bruises Cuts & Welts	13
Abuse with a Deadly Weapon	3	Abuse with a Deadly Weapon	10
Bone Fractures	12	Bone Fractures	8
Brain Damage/Skull Fracture	4	Brain Damage/Skull Fracture	5
Burns/Scalding	17	Burns/Scalding	20
Failure to Protect/Thrive	30/1	Failure to Protect/Thrive	29
Immersion/Death	2/0	Immersion/Death	6/5
Indecent Exposure	20	Indecent Exposure	23
Internal Injuries	1	Internal Injuries	1
Juvenile Aggressor	0	Juvenile Aggressor	1
Malnutrition	1	Malnutrition	1
Medical Neglect of Dis. Infant	0	Medical Neglect of Dis. Infant	0
Oral Sex/Mental Injury	2	Oral Sex/Mental Injury	42/2
Poison/Noxious	17	Poison/Noxious	14
Pornography	17	Pornography	15
Sexual Contact	359	Sexual Contact	352
Sexual Exploitation	11	Sexual Exploitation	27
Sexual Penetration	159	Sexual Penetration	145
Voyeurism	1	Voyeurism	2
Subdural Hematoma	5	Subdural Hematoma	0
Suffocation	236	Suffocation	34
Threat of Harm	20	Threat of Harm	28
Total for Month	927	Total for Month	783
SEPTEMBER 2011		OCTOBER 2011	
<i>Allegation Title</i>	<i># Reported</i>	<i>Allegation Title</i>	<i># Reported</i>
Bruises Cuts & Welts	8	Bruises Cuts & Welts	10
Abuse with a Deadly Weapon	12	Abuse with a Deadly Weapon	4
Bone Fractures	6	Bone Fractures	7
Brain Damage/Skull Fracture	4	Brain Damage/Skull Fracture	3
Burns/Scalding	28	Burns/Scalding	17
Failure to Protect/Thrive	26	Failure to Protect/Thrive	25
Immersion/Death	2/3	Immersion/Death	1/1
Indecent Exposure	20	Indecent Exposure	15
Internal Injuries	0	Internal Injuries	1
Juvenile Aggressor	0	Juvenile Aggressor	1
Malnutrition	0	Malnutrition	0
Medical Neglect of Dis. Infant	1	Medical Neglect of Dis. Infant	0
Oral Sex/Mental Injury	37/0	Oral Sex/ Mental Injury	30/2
Poison/Noxious	16	Poison/Noxious	12
Pornography	15	Pornography	20
Sexual Contact	292	Sexual Contact	301
Sexual Exploitation	31	Sexual Exploitation	16
Sexual Penetration	116	Sexual Penetration	125
Voyeurism	8	Voyeurism	2
Subdural Hematoma	2	Subdural Hematoma	4
Suffocation	27	Suffocation	27
Threat of Harm	14	Threat of Harm	21
Total for Month	668	Total for Month	645

ABUSE ALLEGATIONS REPORTED BY TYPE

NOVEMBER 2011		DECEMBER 2011	
<i>Allegation Title</i>	<i># Reported</i>	<i>Allegation Title</i>	<i># Reported</i>
Bruises Cuts & Welts	6	Bruises Cuts & Welts	10
Abuse with a Deadly Weapon	7	Abuse with a Deadly Weapon	4
Bone Fractures	8	Bone Fractures	16
Brain Damage/Skull Fracture	1	Brain Damage/Skull Fracture	2
Burns/Scalding	13	Burns/Scalding	11
Failure to Protect/Thrive	0	Failure to Protect/Thrive	19/1
Immersion/Death	0/1	Immersion/Death	0/5
Indecent Exposure	20	Indecent Exposure	13
Internal Injuries	0	Internal Injuries	0
Juvenile Aggressor	2	Juvenile Aggressor	1
Malnutrition	1	Malnutrition	0
Medical Neglect of Dis. Infant	0	Medical Neglect of Dis. Infant	0
Oral Sex / Mental Injury	43/2	Oral Sex / Mental Injury	32/2
Poison/Noxious	10	Poison/Noxious	4
Pornography	16	Pornography	10
Sexual Contact	368	Sexual Contact	252
Sexual Exploitation	11	Sexual Exploitation	14
Sexual Penetration	146	Sexual Penetration	109
Voyeurism	1	Voyeurism	9
Subdural Hematoma	1	Subdural Hematoma	2
Suffocation	28	Suffocation	19
Threat of Harm	13	Threat of Harm	14
Total for Month	698	Total for Month	549
JANUARY 2012		FEBRUARY 2012	
<i>Allegation Title</i>	<i># Reported</i>	<i>Allegation Title</i>	<i># Reported</i>
Bruises Cuts & Welts	9	Bruises Cuts & Welts	17
Abuse with a Deadly Weapon	5	Abuse with a Deadly Weapon	9
Bone Fractures	16	Bone Fractures	9
Brain Damage/Skull Fracture	2	Brain Damage/Skull Fracture	4
Burns/Scalding	14	Burns/Scalding	17
Failure to Protect/Thrive	31/2	Failure to Protect/Thrive	22/0
Immersion/Death	0/2	Immersion/Death	0/2
Indecent Exposure	22	Indecent Exposure	14
Internal Injuries	1	Internal Injuries	0
Juvenile Aggressor	1	Juvenile Aggressor	0
Malnutrition	0	Malnutrition	0
Medical Neglect of Dis. Infant	0	Medical Neglect of Dis. Infant	0
Oral Sex / Mental Injury	45/2	Oral Sex / Mental Injury	34/2
Poison/Noxious	10	Poison/Noxious	8
Pornography	25	Pornography	18
Sexual Contact	381	Sexual Contact	368
Sexual Exploitation	18	Sexual Exploitation	11
Sexual Penetration	147	Sexual Penetration	135
Voyeurism	2	Voyeurism	9
Subdural Hematoma	2	Subdural Hematoma	2
Suffocation	25	Suffocation	33
Threat of Harm	14	Threat of Harm	15
Total for Month	774	Total for Month	729

ABUSE ALLEGATIONS REPORTED BY TYPE

MARCH 2012		APRIL 2012	
<i>Allegation Title</i>	<i># Reported</i>	<i>Allegation Title</i>	<i># Reported</i>
Bruises Cuts & Welts	12	Bruises Cuts & Welts	12
Abuse with a Deadly Weapon	7	Abuse with a Deadly Weapon	4
Bone Fractures	6	Bone Fractures	15
Brain Damage/Skull Fracture	3	Brain Damage/Skull Fracture	4
Burns/Scalding	14	Burns/Scalding	20
Failure to Protect/Thrive	16/1	Failure to Protect/Thrive	17/0
Immersion	2/4	Immersion/Inadequate Sup./Death	0/0/3
Indecent Exposure	22	Indecent Exposure	31
Internal Injuries	1	Internal Injuries	0
Juvenile Aggressor	0	Juvenile Aggressor	1
Malnutrition	0	Malnutrition	1
Medical Neglect of Dis. Infant	0	Medical Neglect of Dis. Infant	0
Oral Sex / Mental Injury	42/2	Oral Sex/ Mental Injury	36/1
Poison/Noxious	9	Poison/Noxious	10
Pornography	18	Pornography	14
Sexual Contact	348	Sexual Contact	315
Sexual Exploitation	16	Sexual Exploitation	34
Sexual Penetration	140	Sexual Penetration	112
Voyeurism	5	Voyeurism	15
Subdural Hematoma	0	Subdural Hematoma	2
Suffocation	29	Suffocation	30
Threat of Harm	15	Threat of Harm	14
Total for Month	712	Total for Month	691
MAY 2012		JUNE 2012	
<i>Allegation Title</i>	<i># Reported</i>	<i>Allegation Title</i>	<i># Reported</i>
Bruises Cuts & Welts	12	Bruises Cuts & Welts	11
Abuse with a Deadly Weapon	9	Abuse with a Deadly Weapon	4
Bone Fractures	15	Bone Fractures	8
Brain Damage/Skull Fracture	0	Brain Damage/Skull Fracture	6
Burns/Scalding	22	Burns/Scalding	15
Failure to Protect/Thrive	25/1	Failure to Protect/Thrive	10/0
Immersion/Death	1/4	Immersion/ Death	2/3
Indecent Exposure	26	Indecent Exposure	27
Internal Injuries	0	Internal Injuries	2
Juvenile Aggressor	2	Juvenile Aggressor	0
Malnutrition	0	Malnutrition	0
Medical Neglect of Dis. Infant	0	Medical Neglect of Dis. Infant	0
Oral Sex / Mental Injury	30/2	Oral Sex / Mental Injury	35/1
Poison/Noxious	12	Poison/Noxious	7
Pornography	17	Pornography	25
Sexual Contact	346	Sexual Contact	292
Sexual Exploitation	21	Sexual Exploitation	13
Sexual Penetration	152	Sexual Penetration	156
Voyeurism	3	Voyeurism	6
Subdural Hematoma	2	Subdural Hematoma	1
Suffocation	33	Suffocation	14
Threat of Harm	23	Threat of Harm	12
Total for Month	768	Total for Month	650

ARKANSAS STATE POLICE CRIMES AGAINST CHILDREN DIVISION
CIVILIAN INVESTIGATIONS (CI)

Administrator - Debbie Roark	ASSIGNED	CLOSED	TRUE	UNSUB	INACTIVE	OVER 30 DAYS	INITIATED	COMPLETED
AREA 1 INVESTIGATORS								
1 Belinda Reynolds	9	5	3	2	0	0	9	5
2 Karis Chastain	10	12	6	6	0	1	10	8
3 Kimberly Pierce	9	11	5	5	1	3	9	7
4 Dale Chiddister	11	9	4	5	0	0	11	6
5 Tracie Moreland	7	8	6	2	0	2	7	7
6 Kellie Worsley	9	13	6	7	0	1	9	9
7 Bob Willis	8	5	1	4	0	1	8	4
8 Jim Kibat	4	5	2	3	0	1	4	4
Ken Hunt - Supervisor	0	0	0	0	0	0	0	0
TOTAL	67	68	33	34	1	9	67	50
AREA 2 INVESTIGATORS								
1 Sherri Buckner	4	8	4	4	0	4	4	7
2 Sam Dorrrough	11	4	1	3	0	8	11	3
3 Dana Dusha	9	8	3	5	0	5	9	6
4 Tara Flute	8	11	2	9	0	4	8	5
5 Christy Jackson	5	9	4	5	0	0	5	9
6 Tamara Jones	7	8	6	2	0	5	7	6
7 Deanna Lacefield	4	5	3	2	0	3	4	3
Teri Ward - Supervisor	0	0	0	0	0	0	0	0
TOTAL	48	53	23	30	0	29	48	39
AREA 3 INVESTIGATORS								
1 Jannette Cooper	5	8	5	3	0	9	5	8
2 Cassandra LaBahn	6	13	4	9	0	3	6	4
3 Jim Milam	0	0	0	0	0	0	0	0
4 Kevin Estes	10	11	5	6	0	7	10	5
5 Jamie Nesbitt	5	10	6	4	0	7	5	2
6 Misty Fowler	12	13	7	6	0	0	12	4
J. R. Davenport - Supervisor	0	0	0	0	0	0	0	0
TOTAL	38	55	27	28	0	26	38	23
<p>Totals reflect the Investigator's activity, but not necessarily the Area Activity, due to Investigators being assigned temporarily to work in Areas with heavier case load</p>								

CHART A (April 2012)
ARKANSAS STATE POLICE CRIMES AGAINST CHILDREN DIVISION
CIVILIAN INVESTIGATIONS (CI)

	ASSIGNED	CLOSED	TRUE	UNSUB	INACTIVE	OVER 30 DAYS	INITIATED	COMPLETED
AREA 4 INVESTIGATORS								
1 Charles Anderson	11	12	2	10	0	1	11	12
2 Garrick Rogers	11	10	4	6	0	0	11	10
3 Patty Hibbs	12	12	4	8	0	0	12	12
4 Mary Pifer	4	12	3	9	0	2	4	11
5 Tonya Tackett	11	11	4	7	0	0	11	11
6 Daryl Tidwell	11	10	5	5	0	0	11	10
7 Niya Shaw	10	3	1	2	0	0	10	3
Matt Caton - Supervisor	0	0	0	0	0	0	0	0
TOTAL	70	70	23	47	0	3	70	69
AREA 5 INVESTIGATORS								
1 Tammy Dulaney	11	6	3	3	0	3	11	5
2 Mike Hall	12	4	0	4	0	13	12	2
3 Tim Lipscomb	4	2	0	2	0	4	4	2
4 Larry Melville	11	8	0	8	0	8	11	5
5 Darla Thompson	11	11	7	4	0	4	11	3
6 Kim Warner	8	7	2	5	0	6	8	6
Willene Slavik - Supervisor	11	4	1	3	0	3	11	1
TOTAL	68	42	13	29	0	41	68	24
AREA 6 INVESTIGATORS								
1 Renee Owens	5	4	1	3	0	0	5	4
2 Rebecca Underwood	8	7	3	4	0	1	8	4
3 Jamie Moore	9	10	4	6	0	5	9	5
4 Kerri Fowler	9	6	4	2	0	2	9	5
5 Andy Wills	9	7	4	3	0	9	9	5
6 Lakesha White	9	8	1	7	0	0	9	8
7 Sherrice Vales	8	8	5	3	0	0	8	3
8 Lesley Faulkner	10	8	6	2	0	1	10	3
Lea Ann Vanaman - Supervisor	0	0	0	0	0	0	0	0
TOTAL	67	58	28	30	0	18	67	37

CHART A (April 2012)
ARKANSAS STATE POLICE CRIMES AGAINST CHILDREN DIVISION
CIVILIAN INVESTIGATIONS (CI)

	ASSIGNED	CLOSED	TRUE	UNSUB	INACTIVE	OVER 30 DAYS	INITIATED	COMPLETED
AREA 7 INVESTIGATORS								
1 Stephanie Britton	8	8	4	4	0	1	8	8
2 Kay Childs-Travis	9	8	3	5	0	1	9	4
3 Tamiaka Gilbert	8	9	4	5	0	2	8	9
4 Anita Hammons	8	4	0	4	0	3	8	4
5 Dorris Hill	6	9	4	5	0	3	6	8
6 Kimberly Owens	9	8	3	5	0	0	9	7
7 Iciephine Sykes	6	6	4	2	0	2	6	4
Phyllis Newton - Supervisor	0	0	0	0	0	0	0	0
TOTAL	54	52	22	30	0	12	54	44
AREA 8 INVESTIGATORS								
1 Alisa Gordon	11	8	6	2	0	13	10	4
2 David Hampton	8	6	1	5	0	10	8	6
3 Emily Hampton	6	7	2	5	0	11	5	4
4 Kathy House	7	7	2	5	0	12	7	3
5 Doug Shuffield	0	0	0	0	0	6	0	0
6 Kristi Williamson	10	13	6	7	0	6	10	9
Laurie Alexander - Supervisor	0	0	0	0	0	0	0	0
TOTAL	42	41	17	24	0	58	40	26
AREA 9 INVESTIGATORS								
1 Zack Barnes	9	10	2	8	0	2	9	9
2 Amanda Chaney	7	9	4	5	0	0	7	8
3 Shelley Cousins	9	8	3	5	0	9	9	7
4 Sarah Longtin	10	6	2	4	0	6	10	4
5 Linda Powell	9	4	1	3	0	7	9	2
6 Suzie Roberts	8	14	7	7	0	6	8	11
7 Tollece Sutter	8	6	3	3	0	10	8	4
Michelle Gatiin- Supervisor	0	0	0	0	0	0	0	0
TOTAL	60	57	22	35	0	40	60	45
UNIT TOTAL	514	496	208	287	2	236	512	357

**CHART A (MAY 2012)
ARKANSAS STATE POLICE CRIMES AGAINST CHILDREN DIVISION
CIVILIAN INVESTIGATIONS (CI)**

Administrator - Debbie Roark	ASSIGNED	CLOSED	TRUE	UNSUB	INACTIVE	OVER 30 DAYS	INITIATED	COMPLETED
AREA 1 INVESTIGATORS								
1 Belinda Reynolds	10	12	3	9	0	0	10	12
2 Karis Chastain	8	5	2	3	0	4	8	3
3 Kimberly Pierce	9	9	3	6	0	3	9	8
4 Dale Chiddister	11	10	3	7	0	2	11	6
5 Tracie Moreland	10	7	2	5	0	2	10	6
6 Kellie Worsley	10	11	5	6	0	0	10	9
7 Bob Willis	10	7	3	4	0	2	10	4
8 Jim Kibat	12	7	2	5	0	0	12	5
Ken Hunt - Supervisor	0	0	0	0	0	0	0	0
TOTAL	80	68	23	45	0	13	80	53
AREA 2 INVESTIGATORS								
1 Sherri Buckner	11	8	4	4	0	2	11	6
2 Sam Dorrough	10	11	5	6	0	7	10	6
3 Dana Dusha	10	12	4	8	0	3	10	10
4 Tara Flute	12	10	5	5	0	4	12	9
5 Christy Jackson	13	6	2	4	0	0	13	6
6 Tamara Jones	8	7	2	5	0	5	8	6
7 Deanna Lacefield	10	5	3	2	0	3	10	4
Teri Ward - Supervisor	0	0	0	0	0	0	0	0
TOTAL	74	59	25	34	0	24	74	47
AREA 3 INVESTIGATORS								
1 Jannette Cooper	5	7	4	3	0	10	5	7
2 Cassandra LaBahn	5	13	7	6	0	6	5	5
3 Jim Milam	0	0	0	0	0	0	0	0
4 Kevin Estes	0	0	0	0	0	5	0	0
5 Jamie Nesbitt	11	11	6	5	0	10	11	11
6 Misty Fowler	10	9	2	7	0	16	10	4
J. R. Davenport - Supervisor	0	0	0	0	0	0	0	0
TOTAL	31	40	19	21	0	47	31	27
<i>Totals reflect the Investigator's activity, but not necessarily the Area Activity, due to Investigators being assigned temporarily to work in Areas with heavier case load</i>								

**CHART A (MAY 2012)
ARKANSAS STATE POLICE CRIMES AGAINST CHILDREN DIVISION
CIVILIAN INVESTIGATIONS (CI)**

	ASSIGNED	CLOSED	TRUE	UNSUB	INACTIVE	OVER 30 DAYS	INITIATED	COMPLETED
AREA 4 INVESTIGATORS								
1 Charles Anderson	6	13	10	3	0	0	6	13
2 Garrick Rogers	13	12	4	8	0	0	13	12
3 Patty Hibbs	13	13	6	7	0	0	13	13
4 Mary Pifer	0	2	1	1	0	0	0	2
5 Tonya Tackett	12	10	6	4	0	2	11	10
6 Daryl Tidwell	13	12	7	5	0	0	13	12
7 Niya Shaw	15	10	6	4	0	0	15	10
Matt Caton - Supervisor	0	0	0	0	0	0	0	0
TOTAL	72	72	40	32	0	2	71	72
AREA 5 INVESTIGATORS								
1 Tammy Dulaney	6	16	2	14	0	4	6	10
2 Mike Hall	9	5	3	2	0	20	9	1
3 Tim Lipscomb	9	7	1	5	1	10	9	4
4 Larry Melville	9	5	1	4	0	11	9	4
5 Darla Thompson	6	8	2	6	0	7	6	8
6 Kim Warner	12	8	0	8	0	9	12	2
Willene Slavik - Supervisor	0	0	0	0	0	0	0	0
TOTAL	51	49	9	39	1	61	51	29
AREA 6 INVESTIGATORS								
1 Renee Owens	12	5	0	5	0	0	12	3
2 Rebecca Underwood	7	8	3	5	0	1	7	8
3 Jamie Moore	9	8	4	4	0	5	9	6
4 Kerri Fowler	11	11	4	7	0	1	11	9
5 Andy Wills	12	9	2	7	0	10	12	3
6 Lakesha White	10	11	3	8	0	0	10	11
7 Sherrice Vales	12	8	4	4	0	0	12	6
8 Lesley Faulkner	9	9	7	2	0	3	9	8
Lea Ann Vanaman - Supervisor	0	0	0	0	0	0	0	0
TOTAL	82	69	27	42	0	20	82	54

CHART A (MAY 2012)
ARKANSAS STATE POLICE CRIMES AGAINST CHILDREN DIVISION
CIVILIAN INVESTIGATIONS (CI)

	ASSIGNED	CLOSED	TRUE	UNSUB	INACTIVE	OVER 30 DAYS	INITIATED	COMPLETED
AREA 7 INVESTIGATORS								
1 Stephanie Britton	7	8	1	7	0	2	7	8
2 Kay Childs-Travis	7	10	5	5	0	0	7	4
3 Tamiaka Gilbert	9	9	6	3	0	1	9	5
4 Anita Hammons	7	8	5	3	0	3	7	7
5 Dorris Hill	9	7	3	4	0	3	9	2
6 Kimberly Owens	7	9	5	4	0	1	7	9
7 Iciephine Sykes	9	5	2	3	0	4	9	3
Phyllis Newton - Supervisor	0	0	0	0	0	0	0	0
TOTAL	55	56	27	29	0	14	55	38
AREA 8 INVESTIGATORS								
1 Alisa Gordon	7	10	4	6	0	3	7	9
2 David Hampton	7	8	5	3	0	2	7	7
3 Emily Hampton	6	7	5	2	0	6	6	6
4 Kathy House	8	10	3	7	0	4	8	6
5 Doug Shuffield	0	0	0	0	0	4	0	0
6 Kristi Williamson	9	9	6	3	0	0	9	7
Laurie Alexander - Supervisor	0	0	0	0	0	0	0	0
TOTAL	37	44	23	21	0	19	37	35
AREA 9 INVESTIGATORS								
1 Zack Barnes	13	15	4	11	0	1	13	13
2 Amanda Chaney	7	5	2	3	0	4	7	5
3 Shelley Cousins	0	1	1	0	0	0	0	0
4 Sarah Longtin	12	6	2	4	0	9	12	5
5 Linda Powell	10	14	8	6	0	7	10	8
6 Suzie Roberts	8	11	9	2	0	6	8	8
7 Tollece Sutter	8	7	6	1	0	10	8	6
Michelle Gatlin- Supervisor	0	0	0	0	0	5	0	0
TOTAL	58	59	32	27	0	42	58	45
UNIT TOTAL	540	516	225	290	1	242	539	400

ARKANSAS STATE POLICE CRIMES AGAINST CHILDREN DIVISION
CIVILIAN INVESTIGATIONS (CI)

Administrator - Debbie Roark	ASSIGNED	CLOSED	TRUE	UNSUB	INACTIVE	OVER 30 DAYS	INITIATED	COMPLETED
AREA 1 INVESTIGATORS								
1 Belinda Reynolds	10	9	5	4	0	0	10	9
2 Karis Chastain	10	10	2	8	0	5	10	7
3 Kimberly Pierce	11	10	5	5	0	1	11	7
4 Dale Chiddister	11	11	7	4	0	2	11	10
5 Tracie Moreland	9	10	3	7	0	2	9	5
6 Kellie Worsley	14	6	2	4	0	0	14	5
7 Bob Willis	10	9	2	7	0	3	10	5
8 Jim Kibat	0	6	3	3	0	3	0	5
Ken Hunt - Supervisor	0	0	0	0	0	0	0	0
TOTAL	75	71	29	42	0	16	75	53
AREA 2 INVESTIGATORS								
1 Sherri Buckner	3	9	2	7	0	2	3	7
2 Sam Dorrrough	6	6	3	3	0	10	6	6
3 Dana Dusha	9	8	3	5	0	4	9	6
4 Tara Flute	6	10	8	2	0	4	6	9
5 Christy Jackson	6	11	5	6	0	1	6	11
6 Tamara Jones	7	10	8	2	0	3	7	6
7 Deanna Lacefield	8	10	3	7	0	3	8	9
Teri Ward - Supervisor	0	0	0	0	0	0	0	0
TOTAL	45	64	32	32	0	27	45	54
AREA 3 INVESTIGATORS								
1 Jannette Cooper	5	3	2	1	0	6	5	3
2 Cassandra LaBahn	11	9	7	2	0	0	11	5
3 Jim Milam	0	0	0	0	0	0	0	0
4 Kevin Estes	1	2	1	1	0	0	1	0
5 Jamie Nesbitt	7	6	2	4	0	4	7	4
6 Misty Fowler	7	9	3	6	0	1	7	2
J. R. Davenport - Supervisor	0	0	0	0	0	0	0	0
TOTAL	31	29	15	14	0	11	31	14
<p>Totals reflect the Investigator's activity, but not necessarily the Area Activity, due to Investigators being assigned temporarily to work in Areas with heavier case load</p>								

**CHART A (June 2012)
 ARKANSAS STATE POLICE CRIMES AGAINST CHILDREN DIVISION
 CIVILIAN INVESTIGATIONS (CI)**

	ASSIGNED	CLOSED	TRUE	UNSUB	INACTIVE	OVER 30 DAYS	INITIATED	COMPLETED
AREA 4 INVESTIGATORS								
1 Charles Anderson	16	7	4	3	0	0	16	7
2 Garrick Rogers	11	12	4	8	0	0	11	12
3 Patty Hibbs	0	5	3	2	0	0	0	5
4 Mary Pifer	0	0	0	0	0	0	0	0
5 Tonya Tackett	9	10	6	4	0	2	9	10
6 Daryl Tidwell	10	13	7	6	0	0	10	13
7 Niya Shaw	10	14	7	7	0	0	10	14
Matt Caton - Supervisor	0	0	0	0	0	0	0	0
TOTAL	56	61	31	30	0	2	56	61
AREA 5 INVESTIGATORS								
1 Tammy Dulaney	5	4	1	3	0	0	5	3
2 Mike Hall	11	2	0	2	0	27	11	1
3 Tim Lipscomb	10	8	1	7	0	14	10	5
4 Larry Melville	11	1	1	0	0	20	11	0
5 Darla Thompson	8	7	0	6	1	6	8	5
6 Kim Warner	12	8	1	7	0	13	12	1
Willene Slavik - Supervisor	0	0	0	0	0	0	0	0
TOTAL	57	30	4	25	1	80	57	15
AREA 6 INVESTIGATORS								
1 Renee Owens	12	10	3	7	0	1	12	8
2 Rebecca Underwood	7	7	5	2	0	1	7	6
3 Jamie Moore	12	9	2	7	0	5	11	8
4 Kerri Fowler	4	14	4	10	0	1	4	14
5 Andy Wills	13	9	4	5	0	12	12	7
6 Lakesha White	9	6	1	5	0	1	8	7
7 Sherrice Vales	8	11	4	7	0	1	8	7
8 Lesley Faulkner	11	8	3	4	1	2	11	6
Lea Ann Vanaman - Supervisor	0	0	0	0	0	0	0	0
TOTAL	76	74	26	47	1	24	73	63

CHART A (June 2012)
 ARKANSAS STATE POLICE CRIMES AGAINST CHILDREN DIVISION
 CIVILIAN INVESTIGATIONS (CI)

	ASSIGNED	CLOSED	TRUE	UNSUB	INACTIVE	OVER 30 DAYS	INITIATED	COMPLETED
AREA 7 INVESTIGATORS								
1 Stephanie Britton	3	7	5	2	0	1	3	5
2 Kay Childs-Travis	3	5	4	1	0	2	3	4
3 Anita Hammons	6	9	6	3	0	1	6	5
4 Dorris Hill	4	7	4	3	0	3	4	4
5 Trinia Isaac	3	10	3	7	0	2	3	9
6 Kimberly Owens	6	7	3	3	1	1	6	6
7 Iciephine Sykes	1	10	6	4	0	3	1	4
Phyllis Newton - Supervisor	0	0	0	0	0	0	0	0
TOTAL	26	55	31	23	1	13	26	37
AREA 8 INVESTIGATORS								
1 Alisa Gorden	6	8	4	4	0	3	6	7
2 David Hampton	5	5	2	3	0	3	5	3
3 Emily Hampton	6	5	1	4	0	6	6	5
4 Kathy House	6	7	2	5	0	3	6	2
5 Doug Shuffield	0	0	0	0	0	4	0	0
6 Kristi Williamson	8	7	3	4	0	1	8	7
Laurie Alexander - Supervisor	0	0	0	0	0	0	0	0
TOTAL	31	32	12	20	0	20	31	24
AREA 9 INVESTIGATORS								
1 Zack Barnes	13	12	6	6	0	4	13	10
2 Amanda Chaney	15	7	4	3	0	4	15	4
4 Sarah Longtin	11	8	5	3	0	14	11	5
5 Linda Powell	9	8	4	4	0	8	9	6
6 Suzie Roberts	7	10	7	3	0	2	7	4
7 Tollece Sutter	10	8	4	4	0	10	10	6
Michelle Gatlin- Supervisor	0	1	0	0	0	0	0	0
TOTAL	65	54	30	23	0	42	65	35
UNIT TOTAL	462	470	210	256	3	235	459	356

APRIL-JUNE 2012
COUNTY TOTALS

AREA 1

Benton 122
Washington 94
TOTAL 216

AREA 2

Crawford 43
Franklin 9
Johnson 9
Logan 8
Pope 31
Sebastian 62
Yell 4
TOTAL 166

AREA 5

Clebourne 19
Independence 33
Jackson 5
Lee 1
Lonoke 41
Monroe 5
Phillips 7
Prairie 4
St. Francis 13
White 47
Woodruff 2
TOTAL 177

AREA 7

Arkansas 6
Ashley 8
Bradley 1
Calhoun 2
Cleveland 1
Chicot 12
Dallas 3
Drew 10
Jefferson 39
Lincoln 6
Union 15
Quachita 15
TOTAL 118

AREA 9

Conway 15
Garland 55
Perry 8
Saline 55
Van Buren 7
Faulkner 43
TOTAL 183

AREA 6

Craighead 62
Crittenden 36
Cross 12
Greene 36
Poinsette 18
Mississippi 26
Clay 8
Randolph 11
Lawrence 16
TOTAL 225

AREA 3

Carroll 19
Baxter 15
Boone 26
Marion 10
Searcy 5
Newton 1
Fulton 5
Izard 2
Sharp 10
Stone 9
Madison 5
TOTAL 107

AREA 8

Clark 12
Grant 5
Columbia 7
Hempsteac 12
Hot Spring 13
Howard 7
Lafayette 4
Little River 4
Miller 16
Montgome 4
Nevada 5
Pike 4
Polk 9
Sevier 9
Scott 6
TOTAL 117

AREA 4

Pulaski 198
TOTAL 198

TOTAL REPORTS 1,507

