

ARKANSAS STATE POLICE CRIMES AGAINST CHILDREN DIVISION

ANNUAL REPORT 2013

Child Abuse Hot Line operators in the Crimes Against Children Division (CACD) of the Arkansas State Police received 62,024 report in the year 2013. Of these reports, 31,128 were accepted as legally valid allegations of abuse or neglect. They were assigned for investigation to CACD investigators or to the Arkansas Department of Human Services' (DHS) Division of Children and Family Services (DCFS).

The Hot Line Section – which operates 24-hours a day, 7-days a week – is authorized one (1) Division Commander, one (1) Administrator four (4) Supervisors and twenty seven (27) Hotline Operators. This section operated with an average of 24 operators during the year.

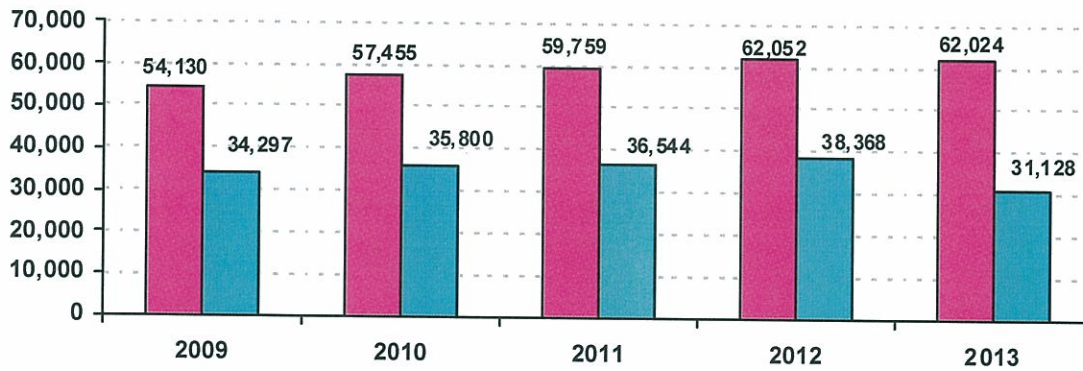

	2009	2010	2011	2012	2013
■ Calls Received	54,130	57,455	59,759	62,052	62,024
■ Accepted Reports for Investigation	34,297	35,800	36,544	38,368	31,128

The reports accepted by the Hot Line are divided into categories for investigation, pursuant to an agreement with DHS. This resulted in **5,409** cases being investigated by the CACD's Investigation section in 2013. Each report may contain multiple allegations.

Number of Investigations Assigned

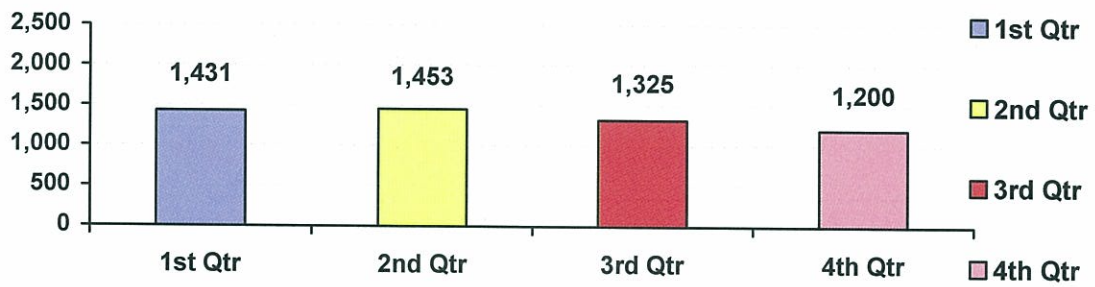

The types and number of Priority I allegations were:

- Abandonment – 116
- Abuse w/a Deadly Weapon – 32
- Bone Fracture – 112
- Brain Damage/Skull Fracture – 51
- Burns/Scalding – 207
- Cuts, Bruises, Welts – 155
- Death - 36
- Failure to Protect – 175
- Failure to Thrive – 360
- Immersion – 20
- Indecent Exposure – 226
- Internal Injuries – 7
- Juvenile Aggressor - 53
- Malnutrition – 6
- Medical Neglect of Disabled Infant – 1
- Mental Injury- 89
- Oral sex – 410
- Poison/Noxious Substance – 87
- Pornography – 213
- Sexual Contact – 3,019
- Sexual Exploitation – 187
- Sexual Penetration – 1,322
- Sexual Solicitation- 27
- Voyeurism- 87
- Subdural Hematoma – 26
- Suffocation – 236
- Threat of Harm – 170

Of the total number of Priority I allegations, 5,377 (72%) involved sexual abuse, indecent exposure and pornography.

CACD investigators closed 5,667 cases in 2013. Of the closed cases, 2,379 (42%) were found to be 'true'.

The investigative determination of 'true' means there was a preponderance of evidence that indicated the allegation(s) was true. An 'unsubstantiated' finding means the evidence was insufficient to support the allegation(s). Investigations closed with a determination of 'true' were reported to the appropriate prosecuting attorney.

The Investigations Section is authorized one (1) Division Commander, one (1) Investigations Administrator, ten (10) Area Supervisors and sixty-three (63) Investigators. This section operated with an average of sixty-three (63) investigators during the year.

The CACD Investigations Section is evaluated on six performance indicators of compliance with Angela R. requirements, which were spelled out in a consent decree in the 1990s during federal court proceedings. They also are a part of an agreement between CACD and DHS.

The indicators are:

1. The alleged victim(s) in Priority I reports is seen by the investigator within 24 hours.
2. The alleged victim(s) in Priority II reports is seen by the investigator within 72 hours.
3. All children in the home are seen during the investigation.
4. The alleged victim(s) is interviewed (or observed) outside the presence of the alleged offender.
5. Parents/caretakers are interviewed in all investigations.
6. Investigations are concluded within 30 days of receipt of the allegation.

Effective August 16, 2013, Act 426 of 2013 extended the time for which investigations are to be concluded to 45 days.

By agreement with DHS, CACD is required to meet a minimum of 85% compliance in each performance indicator. The following chart shows the average compliance for the year 2013. The line numbers above are used as identifiers.

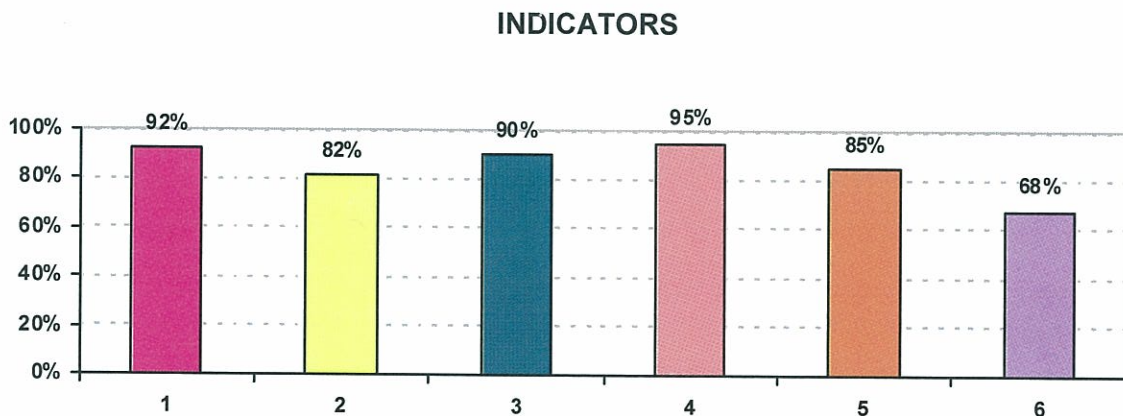



CRIMES AGAINST CHILDREN

CHILD ABUSE HOTLINE

2013

ANNUAL REPORT



MEMORANDUM

TO: CAPTAIN RON STAYTON, DIVISION COMMANDER
FROM: GARY GLISSON, HOTLINE ADMINISTRATOR
RE: 2013 ANNUAL HOTLINE STATISTICS

DATE: JANUARY 2, 2014

TOTAL CONTACTS FOR 2013 **62,024**

RECEIVED BY:

PHONE	52,910
FAX, E-MAIL & OTHER	9,114
	62,024

DISPOSITION:

ASSIGNED FOR INVESTIGATION	31,128
REFERRED FOR ASSESSMENT	1,585
DIFFERENTIAL RESPONSE	3,778
	36,491
INFORMATION ONLY	10,013
DOCUMENTED LISTED 1-7	15,520
	62,024

1. **NOT VALID**
 (Information received does not rise to the legal definition of child maltreatment)
2. **DUPLICATES** 2,353
 (Information received from a previous contact and accepted for Investigation)
3. **UNABLE TO LOCATE** 545
 (Information received does not include a way to locate the child or family)
4. **REFERRED TO ANOTHER STATE** 563
 (The incident occurred in another state and alleged offender resides in another state)
5. **ALLEGED VICTIM OVER 18** 338
6. **ALLEGED OFFENDER NOT A CARETAKER** 604

2012		2012		2013		2013	
	CALLS RECEIVED	ACCEPTED	FAXES	TOTAL HOTLINE	ACCEPTED	FAXES	
JAN	5166	3366	598	5239	3227	753	
FEB	5139	3367	744	5090	3003	846	
MARCH	5480	3462	682	5119	3070	737	
APRIL	5410	3471	754	5686	3590	928	
MAY	5614	3480	819	5665	3441	949	
JUNE	4742	2725	501	4540	2481	481	
JULY	4814	2834	524	4790	2759	501	
AUGUST	5398	3234	629	5067	2941	683	
SEPT	5054	3288	789	5721	3348	914	
OCT	5737	3584	1013	5906	3407	931	
NOV	5026	3036	727	4883	2797	812	
DEC	4472	2521	642	4318	2427	579	
TOTAL	62052	38368	8422	62024	36491	9114	

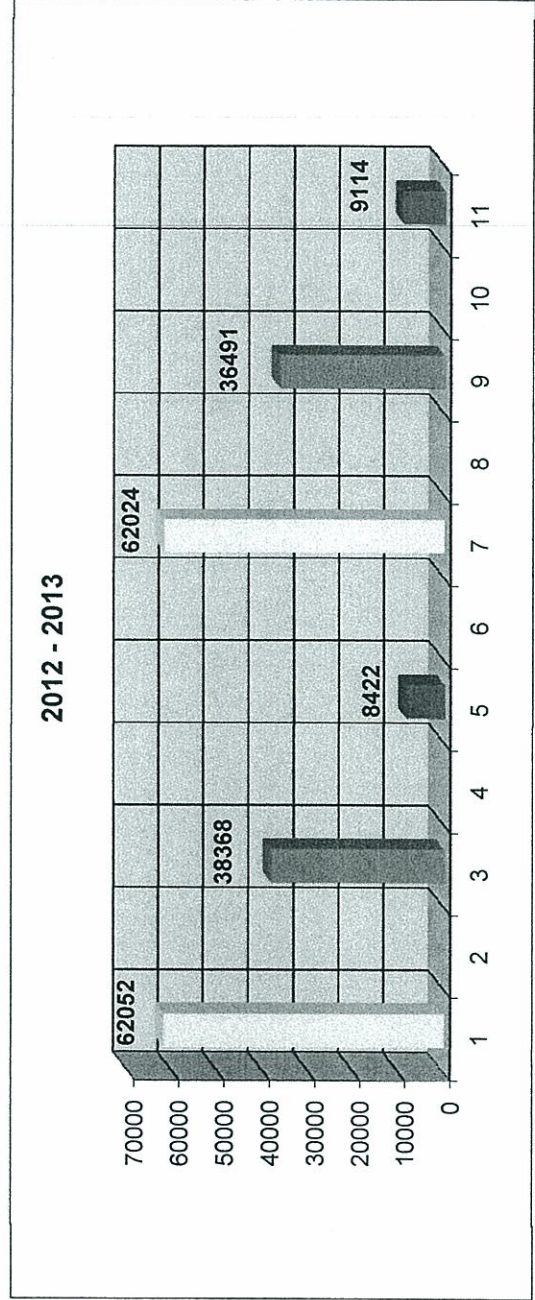

MISC CALLS BY CATEGORY - ANNUAL 2013

	JAN	FEB	MAR	APRIL	MAY	JUNE	JULY	AUG	SEPT	OCT	NOV	DEC	Totals
HANG UP/WRONG NUMBER (HWN)	199	161	188	163	186	211	193	171	207	223	165	188	2255
REFERRED TO DHHS/CACD (REF)	260	235	245	203	207	297	306	259	263	233	194	235	2937
MISC INFO CALLS (MIS)	284	270	275	270	328	350	306	286	262	267	239	248	3385
CALLS FOR ON-CALL CONTACTS (OCC)	69	49	56	56	80	56	58	68	47	39	57	49	684
WCB (ON-CALL CALL BACKS, etc.)	5	1	4	8	4	4	1	6	5	5	12	12	67
TRANSFER CALLS (TC)	55	54	54	44	53	55	59	54	50	61	46	33	618
FOR/OR FROM HOTLINE SUP/ADMIN (HLS)	5	7	6	9	6	2	4	16	6	4	9	9	83
TOTAL OTHER CALLS	877	777	828	753	864	975	927	860	840	832	722	774	

SCREEN OUT TYPES -2013

DATE	NCAN	DUP	UTL	OOS	NPRFC	18+	OTHER	TOTAL
Column1	Column2	Column3	Column4	Column5	Column6	Column8	Column9	Column10
JAN	791	188	42	32	35	22	25	1135
FEB	932	205	31	31	45	28	38	1310
MARCH	843	186	48	46	43	27	28	1221
APRIL	953	189	28	50	55	41	24	1340
MAY	940	233	38	47	52	25	25	1360
JUNE	709	164	57	40	59	35	20	1084
JULY	708	172	57	67	54	25	21	1104
AUG	832	201	67	62	53	23	28	1266
SEPT	1117	231	50	49	52	22	12	1533
OCT	1203	257	49	46	73	37	19	1684
NOV	990	178	44	59	46	31	16	1364
DEC	822	149	34	34	37	22	21	1119
TOTAL	10840	2353	545	563	604	338	277	15520



MEMORANDUM

TO: CAPTAIN RON STAYTON, DIVISION COMMANDER
FROM: GARY GLISSON, HOTLINE ADMINISTRATOR
RE: 2013 ANNUAL HOTLINE STATISTICS
DATE: JANUARY 2, 2014

Attached you will find the CACD Child Abuse Hotline Referral Statistics Annual Report for 2013. There was a total of 5,621 CACD Child Abuse Hotline Referrals which contained 8,896 maltreatment allegations – 7,100 priority one allegations and 1,796 priority two allegations.

CACD CHILD ABUSE HOTLINE REFERRAL STATS 2013

PRTY. ONE ALLEGATIONS	
Abandonment	116
Abuse w/a Deadly Weapon	32
Bone Fracture	112
Brain Damage/Skull Fracture	51
Burns/Scalding	207
Cuts, Bruises, Welts	155
Death	36
Failure to Protect	175
Failure to Thrive	30
Immersion	20
Indecent Exposure	226
Internal Injuries	7
Juvenile Aggressor	53
Malnutrition	6
Med. Neg. of Dis. Infant	1
Mental Injury	89
Oral Sex	410
Poison/ Noxious	87
Pornography	213
Sexual Contact	3019
Sexual Exploitation	187
Sexual Penetration	1322
Sexual Solicitation	27
Voyeurism	87
Subdural Hematoma	26
Suffocation	236
Threat of Harm	170
TOTAL PRIORITY I ALLEGATIONS	7,100
TOTAL CACD REFERRALS FOR INVESTIGATION	5,621

PRTY. TWO ALLEGATIONS	TOTAL TOTAL
Cuts, Bruises, Welts	169
Educational Neglect	39
Environmental Neglect	88
Extreme & Repeated Cruelty	39
Failure to Protect	43
Human Bites	6
Inadequate Clothing	5
Inadequate Food	52
Inadequate Shelter	15
Inadequate Supervision	196
Kicking a Child	27
Lock Out	5
Medical Neglect	61
Munchausen by Proxy	2
Oral Sex	53
Pornography/Exp to Live Sex Acts	15
Sexual Contact	318
Sexual Exploitation	18
Sexual Penetration	159
Shaking Child 4 & over	5
Shaking Child 3 & under	3
Sprains/Dislocations	2
Striking child 7 +	154
Strking child 6 -	87
Strking child with fist	73
Strike Pinch on Genitals	7
Substance Misuse	76
Throwing a Child	68
Tying	11
TOTAL PRIORITY II ALLGEGATIONS	1,796

CACD CHILD ABUSE HOTLINE REFERRAL ANNUAL STATISTICS FOR 2013

PRTY 1 ALLEGATION	JAN	FEB	MAR	APRIL	MAY	JUNE	JULY	AUG	SEPT	OCT	NOV	DEC	Totals	
Abandonment	12	12	12	9	9	6	9	10	6	10	23	4	6	116
Abuse w/ Deadly Weapon	4	10	10	3	3	1	2	0	0	2	3	3	1	32
Bone Fracture	11	12	10	7	7	9	11	6	10	5	10	9	12	112
Brain Damage/Skull Fract	3	2	4	5	4	4	6	6	5	4	6	5	3	51
Burns/Scalding	21	17	11	18	20	10	7	16	16	20	29	27	11	207
Cuts, Bruises, Welts	9	8	14	14	8	9	11	19	19	15	12	17	19	155
Death	0	1	5	2	6	5	5	4	4	2	2	3	1	36
Failure to Protect	22	16	17	15	16	15	14	17	17	11	11	11	10	175
Failure to Thrive	3	1	5	2	5	2	4	5	5	1	0	2	0	30
Immersion	1	1	3	1	1	2	2	0	0	2	1	4	2	20
Indecent Exposure	16	13	19	15	15	20	12	57	16	21	11	11	11	226
Internal Injuries	0	1	0	1	0	1	0	0	0	1	1	1	1	7
Juvenile Aggressor	4	1	3	2	4	5	6	5	5	9	4	3	7	53
Malnutrition	0	1	0	1	0	0	0	1	1	1	0	0	2	6
Med. Neg. of Dis. Infant	0	0	0	0	0	0	1	0	0	0	0	0	0	1
Mental Injury	26	13	14	12	11	4	4	1	1	1	2	1	0	89
Oral Sex	28	27	46	41	32	28	38	42	35	35	35	34	24	410
Poison/Noxious Subs	2	8	8	15	9	7	7	5	6	4	4	6	10	87
Porn/Exp. to Live Sex Acts	22	11	12	12	33	30	15	15	17	17	17	19	10	213
Sexual Contact	276	225	284	273	287	251	287	257	230	247	210	192	192	3019
Sexual Exploitation	16	24	16	21	20	18	14	12	12	12	12	13	9	187
Sexual Penetration	133	96	117	126	140	94	109	109	103	123	98	74	74	1322
Sexual Solicitation								13	5	5	3	1	1	27
Voyeurism	7	9	10	4	2	2	9	11	23	1	6	3	3	87
Subdural Hematoma	7	3	1	0	0	1	1	4	3	3	2	1	1	26
Suffocation	20	13	14	31	20	12	23	15	22	27	18	21	21	236
Threat of Harm	17	13	9	28	12	6	14	11	14	17	16	13	13	170
Total Prty. One Allegations	660	538	634	658	661	548	605	640	570	616	526	444	7100	

PRTY 2 ALLEGATION

	15	8	15	22	13	7	15	17	22	14	10	11	Totals
Cuts, Bruises, Welts													169
Educational Neglect	5	5	5	3	3	0	1	2	7	5	2	1	39
Environmental Neglect	5	7	6	6	7	5	10	11	5	11	9	6	88
Extreme/Repeated Cruelty	2	4	3	4	1	5	3	2	4	3	4	4	39
Failure to Protect	2	5	5	3	1	4	4	8	1	6	1	3	43
Human Bites	1	1	0	1	0	1	0	0	1	0	0	1	6
Inadequate Clothing	0	0	1	0	0	0	3	0	0	0	0	1	5
Inadequate Food	8	7	3	1	4	2	3	7	6	2	5	4	52
Inadequate Shelter	3	0	0	0	0	1	2	2	1	1	2	3	15
Inadequate Supervision	21	19	12	19	16	15	22	19	15	16	12	10	196
Kicking a Child	4	1	2	2	1	0	4	2	4	4	3	0	27
Lock-Out	0	0	0	0	0	1	0	0	1	1	1	1	5
Medical Neglect	12	4	0	5	5	4	6	6	6	4	4	5	61
Munchausen Syndrome	0	0	0	0	0	1	0	0	0	1	0	0	2
Oral Sex	5	5	1	8	5	6	9	2	3	3	4	2	53
Porn/Exp. To Live Sex Acts	1	0	0	1	0	1	0	0	11	1	0	0	15
Sexual Contact	36	39	20	37	28	36	26	21	23	24	12	16	318
Sexual Exploitation	1	2	1	1	1	0	1	5	1	1	3	1	18
Sexual Penetration	18	22	7	22	15	13	11	9	14	11	9	8	159
Shaking Child 4 & Over	0	0	0	0	0	0	1	2	1	0	0	1	5
Shaking Child 3 & Under	0	0	1	0	0	1	0	0	0	0	1	0	3
Sprains/Dislocations	0	0	0	0	0	0	1	0	0	0	1	0	2
Strike Child 7+ on Face	24	11	11	11	6	15	16	15	8	16	12	9	154
Strike Child 6- on Face	8	5	11	6	4	11	4	9	11	7	8	3	87
Strike Child w/ Fist	13	4	6	6	4	4	3	9	2	11	8	3	73
Strike/Pinch on Genitals	1	0	0		0	0	1	1	0	3	0	1	7
Substance Misuse	7	2	13	0	5	10	7	9	4	8	6	5	76
Throwing a Child	9	5	7	10	3	8	8	6	3	4	0	5	68
Tying/Close Confinement	1	2	2	5	0	0	0	1	0	0	0	0	11
Total Prty. Two Allegations	202	158	132	173	122	151	161	165	154	157	117	104	1796
Total All CACD Allegations	862	696	766	831	796	699	766	805	724	773	643	548	8909

Total CACD Child Abuse Hotline Referrals

518	448	496	504	525	457	481	473	489	466	407	357	5621
-----	-----	-----	-----	-----	-----	-----	-----	-----	-----	-----	-----	------

**CACD CASES BY COUNTY
ANNUAL 2013**

AREA 1

Benton 371
Washington 380

TOTAL 751

AREA 2

Crawford 118
Franklin 41
Johnson 64
Logan 54
Pope 94
Sebastian 225
Yell 43

TOTAL 639

AREA 3

Baxter 58
Boone 78
Carroll 48
Fulton 14
Izard 24
Lawrence 44
Madison 24
Marion 34
Searcy 15
Sharp 23
Stone 16
Randolph 39
Newton 13

TOTAL 430

AREA 4

Pulaski 636

TOTAL 636

AREA 5

Cleburne 45
Lee 11
Jackson 23
Woodruff 18
Independence 69

Monroe 14

Phillips 50

Prairie 12

St. Francis 42

White 130

Lonoke 130

TOTAL 544

AREA 6

Clay 37
Craighead 236
Crittenden 114

Greene 133

Mississippi 99

Poinsett 83

Cross 47

TOTAL 749

AREA 7

Arkansas 33

Ashley 38

Bradley 16

Calhoun 4

Chicot 20

Cleveland 10

Dallas 19

Desha 22

Lincoln 21

Ouachita 57

Union 66

Drew 42

Grant 39

Jefferson 128

TOTAL 515

AREA 8

Clark 46

Columbia 37

Hempstead 35

Howard 37

Hot Spring 96

Lafayette 14

Little River 31

Miller 59

Pike 27

Polk 48

Scott 31

Sevier 38

Montgomery 25

Nevada 9

TOTAL 533

AREA 9

Faulkner 151

Garland 196

Perry 22

Saline 167

Van Buren 28

Conway 48

TOTAL 612

TOTAL 5,409