



ARKANSAS DEPARTMENT OF EDUCATION

Dr. Tom W. Kimbrell
Commissioner

June 2, 2014

**State Board
of Education**

Brenda Gullett
Fayetteville
Chair

Sam Ledbetter
Little Rock
Vice Chair

Dr. Jay Barth
Little Rock

Joe Black
Newport

Alice Mahony
El Dorado

Toyce Newton
Crossett

Mireya Reith
Fayetteville

Vicki Saviers
Little Rock

Diane Zook
Melbourne

Ms. Nell Smith
Bureau of Legislative Research
Via Email Transmission

Re: ADE Report Pursuant to Ark. Code Ann. § 6-20-2305(b)(4)(E)

Dear Ms. Smith:

Enclosed please find the Arkansas Department of Education Report Pursuant to Ark. Code Ann. § 6-20-2305(b)(4)(E).

If you need any additional information, please contact Michelle Griffin at (501) 682-4265.

Sincerely,

A handwritten signature in black ink, appearing to read "Tom Kimbrell".

Tom Kimbrell, Ed.D.
Commissioner of Education

Attachment
TK/mg

Four Capitol Mall
Little Rock, AR
72201-1019
(501) 682-4475
ArkansasEd.org

Arkansas Department of Education
Biannual Report on the Impact of National School Lunch Categorical Funding on
Closing the Achievement Gap
In compliance with A.C.A. §6-20-2305(b)(4)(E)
May 31, 2014

In accordance with A.C.A. §6-20-2305(b)(4)(E) this report has been compiled and will be transmitted to the House and Senate Committees on Education.

A.C.A. §6-20-2305(b)(4)(E) directed the Arkansas Department of Education (Department or ADE) to report on the Impact of state National School Lunch Act Categorical Funding (NSL) on closing the achievement gap. Section (ii) of this statute directed the Department to submit separate data for each of the NSL funding categories.

There are three categories based on the percentage of enrolled students from low socioeconomic backgrounds as indicated by eligibility for free or reduced-price meals. These categories are 90% or more of the district's students are eligible for free or reduced price meals; less than 90% to 70%; and less than 70%. Section (ii)(a) required the ADE to submit data on how Arkansas school districts are spending NSL funds, and Section (ii)(b) included fund transfers and the explanation of why the transfers were made. Section (ii)(c) directed the Department to expand the analysis of student achievement data evaluated in student achievement growth models, to include the evaluation of the best estimates of classroom, school, and school district effects on narrowing the achievement gap, in addition to the examination of student progress based on established value-added longitudinal calculations.

Expenditure Data

The data required in Section (ii)(a) is reported by general expenditure categories. Attachments A, B, and C show, by district, the amount of NSL funds spent in each expenditure category. The districts are divided into three groups: 90% or more of students eligible for free and reduced lunch (Attachment A); less than 90% to 70% free and reduced lunch (Attachment B); and less than 70% free and reduced lunch (Attachment C).

Below is a detailed description of each general category where NSL funds could be spent, including the identification number corresponding to the program code expenditure categories in the attachments:

- 001 To employ Literacy and/or Mathematics and/or Science Specialists/Coaches (K-12) and /or instructional facilitators that meet the following requirements:

Specialists/Coaches and/or instructional facilitators are educators who assist in curriculum alignment with state curriculum documents; alignment of classroom assessment with statewide exams; instructional strategies; professional development and implementation of training; choosing

standards-based instructional materials; understanding of current research; advantageous arrangement of the instructional day; and integrating technology.

002 To provide research-based Professional Development (PD) in the areas of Literacy and/or Mathematics and/or Science in grades Kindergarten through twelfth grade (K-12) as defined in the Arkansas Department of Education (ADE) rules. Examples of approvable expenditures are:

- on-site training sessions,
- job embedded PD,
- workshops related to Common Core Standards, and
- materials and supplies to support approved PD.

003 To employ highly qualified classroom teachers in grades Kindergarten through twelfth grade (K-12) pursuant to the restrictions set forth in ADE rules. Examples of approvable expenditures are:

- employing teachers in grades K-8 above what is required by the ADE rules (class-size reduction teachers),
- funds to support the salaries of class-size reduction teachers shall only be used to reduce the pupil-to-teacher ratios required by the ADE Standards of Accreditation for each single grade level.

004 To provide research-based before and after-school academic programs. Examples of approvable expenditures are:

- employing staff,
- materials and supplies,
- transportation to and from programs.

005 To provide research-based pre-kindergarten programs that meet the program standards outline in Rules Governing the Arkansas Better Chance program. Examples of approvable expenditures are:

- employing staff,
- research-based professional development,
- materials and supplies.

006 To employ tutors that are able to demonstrate competency (as determined locally) in each area where instruction is provided and tutors must work under the supervision of highly qualified classroom teachers.

007 To employ highly qualified teacher aides/paraprofessionals who must work under the direct supervision of highly qualified teachers.

- 008 To employ licensed counselors and nurses above state mandated levels, licensed mental health counselors, licensed certified social workers or licensed social workers, a coordinated school health coordinator, school resource officer (SRO), and human service workers.
- 009 To employ a curriculum specialist that meets the current licensure requirements that are outlined in the ADE Rules Governing Initial and Standard Administrator Licensure.
- 010 To provide parent education that addresses the whole child. Examples of approvable expenditures are:
- employ Parent Coordinator/Facilitator,
 - research-based professional development,
 - provide parent workshops/training,
 - conduct parents nights,
 - materials and supplies.
- 011 To provide Summer Programs that implement research-based methods and strategies. Examples of approvable expenditures are:
- employing staff,
 - research-based professional development,
 - materials and supplies, and
 - transportation to and from programs.
- 012 To provide early intervention programs. Early intervention means short-term, intensive, focused, individualized instruction developed from ongoing, daily, systematic diagnosis that occurs while a child is beginning in the initial, kindergarten through grade one (K-1), stages of learning social skills, early reading, writing, and mathematical strategies to ensure acquisition of the basic skills and to prevent the child from developing poor behavior and problem-solving habits which become difficult to change. Examples of approvable expenditures are:
- employing staff,
 - research-based professional development,
 - materials and supplies.
- 013 To develop and implement a School Improvement Plan. Examples of approvable expenditures are: comprehensive needs assessment and Scholastic Audit.
- 014 Other activities approved by the ADE that will further the purposes of closing the achievement gap, that include activities that are research-based and activities directed at chronically under-performing schools. Examples of approvable expenditures are:

- substitutes for teachers attending researched-based professional development,
- equipment and supplies,
- technology,
- experience-based field trips tied to an academic content area supported by the Arkansas Frameworks,

- 015 To supplement salaries of classroom teacher according to Arkansas Code and ADE rules.
- 016 Voluntary Universal ACT Assessment Program as outlined in A.C.A 6-18-1606
- 021 To pay for an Arkansas Scholastic Audit identified in A.C.A 6-15-2701
- 022 Paying the expenses of federal child nutrition programs to the extent necessary to provide school meals without charge to all students under the United States Department of Agriculture Special Assistance Alternative "Provision 2" program under 42 U.S.C. § 1759a, as interpreted in 7 C.F.R. § 245.9
- 024 Partnering with local institutions of higher education to remediate students while those students are still in high school so that the students are college and career ready upon graduation from high school
- 025 Providing Teach For America professional development
- 026 Implementing components of the Arkansas Advanced Initiative for Math and Science.
- 027 Employing College and Career Coaches, as defined by the Department of Career Education.
- 028 Paying the expenses of federal child nutrition programs to the extent necessary to provide school meals without charge to students otherwise eligible for reduced-price meals under federal law or regulations governing the United States Department of Agriculture's National School Lunch Program or School Breakfast Program.
- 201 Special Education: To employ Literacy and/or Mathematics and/or Science Specialists/Coaches (K-12) and /or instructional facilitators that meet the following requirements:

Specialists/Coaches and/or instructional facilitators are educators who assist in curriculum alignment with state curriculum documents; alignment of classroom assessment with statewide exams; instructional strategies;

professional development and implementation of training; choosing standards-based instructional materials; understanding of current research; advantageous arrangement of the instructional day; and integrating technology.

- 203 Special Education: To employ highly qualified classroom teachers in grades Kindergarten through twelfth grade (K-12) pursuant to the restrictions set forth in ADE rules. Examples of approvable expenditures are:
- employing teachers in grades K-8 above what is required by the ADE rules (class-size reduction teachers),
 - funds to support the salaries of class-size reduction teachers shall only be used to reduce the pupil-to-teacher ratios required by the ADE Standards of Accreditation for each single grade level.
- 204 Special Education: To provide research-based before and after-school academic programs. Examples of approvable expenditures are:
- employing staff,
 - materials and supplies,
 - transportation to and from programs.
- 207 Special Education: To employ highly qualified teacher aides/paraprofessionals who must work under the direct supervision of highly qualified teachers.
- 209 Special Education: To employ a curriculum specialist that meets the current licensure requirements that are outlined in the ADE Rules Governing Initial and Standard Administrator Licensure.
- 210 Special Education: To provide parent education that addresses the whole child. Examples of approvable expenditures are:
- employ Parent Coordinator/Facilitator,
 - research-based professional development,
 - provide parent workshops/training,
 - conduct parents nights,
 - materials and supplies.
- 213 Special Education: To develop and implement a School Improvement Plan. Examples of approvable expenditures are: comprehensive needs assessment and Scholastic Audit.
- 214 Special Education: Other activities approved by the ADE that will further the purposes of closing the achievement gap, that include activities that are research-based and activities directed at chronically under-performing schools. Examples of approvable expenditures are:

- substitutes for teachers attending researched-based professional development,
- equipment and supplies,
- technology,
- experience-based field trips tied to an academic content area supported by the Arkansas Frameworks,

215 Special Education: To supplement salaries of classroom teacher according to Arkansas Code and ADE rules.

221 Special Education: To pay for an Arkansas Scholastic Audit identified in A.C.A 6-15-2701

Transfer Data

Section (ii)(b) required a report on fund transfers. A.C.A. §6-20-2305(b)(1) established funding for four special needs education categories. These student special needs categories are: Alternative Learning Environments, including secondary vocational area centers; English Language Learners; National School Lunch Act; and Professional Development. The Department’s Rules Governing the Distribution of Student Special Needs Funding and the Determination of Allowable Expenditures of those Funds (June 2012), Section 8.01 states:

After having provided programs designed to meet the needs of students in the respective categorical funding areas, a school district may transfer and expend funds on any of the special needs categories.

Attachments D, E, and F show, by district, the amount of NSL funds transferred to each other category. The districts are divided into three groups: 90% or more of students eligible for free and reduced lunch (Attachment D); less than 90% to 70% free and reduced lunch (Attachment E); and less than 70% free and reduced lunch (Attachment F).

The specific reasons a district would transfer NSL funds could vary widely, but generally, a transfer of funds would be to target the needs of the students in the three special needs categories or to target professional development.

Student Achievement Data

Section (ii)(c) required the Department to expand the analysis of student achievement data evaluated in student achievement growth models, to include the evaluation of the best estimates of classroom, school, and school district effects on narrowing the achievement gap, in addition to the examination of student progress based on established value-added longitudinal calculations. Attachments G, H, and I show by district, the weighted average percent proficient and advanced for English language arts; math,

algebra and geometry; and trends in literacy and math for school years 2010-11, 2011-12 and 2012-13.

While it is difficult, if not impossible, to correlate a single factor, such as the amount of NSL funding a district receives, to an increase or decrease in student performance, ADE requested that each district include in its current ACSIP a method for evaluating NSL expenditures for the current school year. Districts will not be able to complete the evaluation of 2013-2014 NSL expenditures in comparison to the achievement gap until the 2014 test scores are received. ADE will continue to work with districts to evaluate the effectiveness of NSL funds on closing the achievement gap.

Attachments

Attachment A:

Arkansas Department of Education
School District NSL Expenditures for fiscal year ended June 30, 2013 for School Districts with 90% or more of their enrolled students eligible for free or reduced-price meals, in compliance with A.C.A. §6-20-2305(b)(4)(E)(ii)(a)and (b).

Attachment B:

Arkansas Department of Education
School District NSL Expenditures for fiscal year ended June 30, 2013 for School Districts with 70% to 89% of their enrolled students eligible for free or reduced-price meals, in compliance with A.C.A. §6-20-2305(b)(4)(E)(ii)(a)and (b).

Attachment C:

Arkansas Department of Education
School District NSL Expenditures for fiscal year ended June 30, 2013 for School Districts with less than 70% of their enrolled students eligible for free or reduced-price meals, in compliance with A.C.A. §6-20-2305(b)(4)(E)(ii)(a)and (b).

Attachment D:

Arkansas Department of Education
School District NSL Transfers for fiscal year ended June 30, 2013 for School Districts with 90% or more of their enrolled students eligible for free or reduced-price meals, in compliance with A.C.A. §6-20-2305(b)(4)(E)(ii)(a)and (b).

Attachment E:

Arkansas Department of Education
School District NSL Transfers for fiscal year ended June 30, 2013 for School Districts with 70% to 89% of their enrolled students eligible for free or reduced-price meals, in compliance with A.C.A. §6-20-2305(b)(4)(E)(ii)(a)and (b).

Attachment F:

Arkansas Department of Education

School District NSL Transfers for fiscal year ended June 30, 2013 for School Districts with less than 70% of their enrolled students eligible for free or reduced-price meals, in compliance with A.C.A. §6-20-2305(b)(4)(E)(ii)(a) and (b).

Attachment G

Arkansas Department of Education

Weighted average percent proficient and advanced for each public school district using the grade 3-8 augmented benchmark exams in English language arts and the grade eleven literacy exam. The weighted average is shown for school years 2010-11, 2011-12 and 2012-13. Subgroups shown include All Students, Black, Hispanic, White, Economically Disadvantaged, English Learners and Students with Disabilities. RV is shown instead of a percentage when there are fewer than ten students in a subgroup. RV stands for Restricted Value.

Attachment H

Arkansas Department of Education

Weighted average percent proficient and advanced for each public school district using the grade 3-8 augmented benchmark exams in math, as well as algebra and geometry. The weighted average is shown for school years 2010-11, 2011-12 and 2012-13. Subgroups shown include All Students, Black, Hispanic, White, Economically Disadvantaged, English Learners and Students with Disabilities. RV is shown instead of a percentage when there are fewer than ten students in a subgroup. RV stands for Restricted Value.

Attachment I

Arkansas Department of Education

Line charts that show percent proficient and advanced for each public school district by subject and by subgroup for 2011, 2012 and 2013. A literacy chart on the left side of each page contains the weighted average percent proficient and advanced for grades 3-8 augmented benchmark exams in English language arts and grade eleven literacy. The right side of each page contains the weighted average percent proficient and advanced for grades 3-8 augmented benchmark exams in math, as well as algebra and geometry. Subgroups shown include All Students, Black, Hispanic, White, Economically Disadvantaged, English Learners and Students with Disabilities. The charts illustrate the gaps between the subgroups over the three years. Lines were not produced for student subgroups having less than ten members for all three years. If a student subgroup had less than ten members for one or more years, but ten or more members for one or more years, a partial line was shown.

Arkansas Department of Education
 NSL Expenditures by Program Code
 Fiscal Year 2012/2013

Attachment A

Districts and Charter Schools with 90% or more of students eligible for free or reduced price meals

	001	002	003	004	005	006	007	008	
DISTRICT	October 2011 Adjusted F&R Percent	NSLA Literacy Math, Sci., Specialists/Coaches	NSLA, Professional Devel. Lit., Math/Sci	NSLA, High Qualified Classroom Teachers	NSLA, Before and After Academic Program	NSLA Pre-K	NSLA Tutors	NSLA, Teachers Aides	NSLA, CRT. Counselors Lic. Social Workers, nurses
MARVELL-ELAINE SCHOOL DISTRICT	98%	0	0	337,226	0	0	0	18,426	2,453
HELENA/ W.HELENA SCHOOL DIST.	96%	0	133,380	363,127	0	107,854	0	130,253	180,525
EARLE SCHOOL DISTRICT	95%	0	0	0	129,420	22,039	351	102,619	53,721
DERMOTT SCHOOL DISTRICT	94%	64,192	0	33,293	0	0	46,067	85,925	64,599
DOLLARWAY SCHOOL DISTRICT	91%	60,525	0	5,857	0	61,046	0	0	119,627
PINE BLUFF LIGHTHOUSE ACADEMY	91%	0	39,496	0	8,911	0	547	44,282	0
LEE COUNTY SCHOOL DISTRICT	91%	44,156	0	10,093	0	0	0	192,452	134,724
STEPHENS SCHOOL DISTRICT	91%	483	0	148,765	0	0	0	0	0
CLARENDON SCHOOL DISTRICT	90%	86,854	45,425	0	27,257	32,928	0	36,631	52,707
Total		256,209	218,300	898,361	165,587	223,866	46,966	610,587	608,356

Arkansas Department of Education
 NSL Expenditures by Program Code
 Fiscal Year 2012/2013

Attachment A

Districts and Charter Schools with 90% or more of students eligible for free or reduced price meals

	009	010	011	012	013	014	015	016	021	022
DISTRICT	NSLA, Curriculum Specialist	NSLA, Parent Education	NSLA, Summer Programs	NSLA, Early Intervention	NSLA, School Improvement Plan	NSLA, Other activities approved by the ADE	NSLA, Supplement Salaries of Classroom Teachers- Above Min Req	NSLA, ACT fees for 11th graders	NSLA, Scholastic Audit	NSLA, District Required Meal Program
MARVELL-ELAINE SCHOOL DISTRICT	0	0	0	0	0	139,914	0	0	0	0
HELENA/ W.HELENA SCHOOL DIST.	190,016	37,653	182,123	0	66,065	35,029	498,286	0	0	0
EARLE SCHOOL DISTRICT	0	0	31,165	0	444	364,969	115,499	0	0	0
DERMOTT SCHOOL DISTRICT	66,929	0	0	0	0	117,312	0	0	0	13,617
DOLLARWAY SCHOOL DISTRICT	0	12,873	1,524	3,025	1,687,595	69,696	465,048	0	0	70,846
PINE BLUFF LIGHTHOUSE ACADEMY	90,000	25,861	4,988	0	0	54,333	0	0	0	0
LEE COUNTY SCHOOL DISTRICT	151,904	0	255,620	0	0	94,958	0	0	0	56,095
STEPHENS SCHOOL DISTRICT	0	0	0	0	80,776	0	0	0	17,539	0
CLARENDON SCHOOL DISTRICT	30,600	0	0	90,510	97,980	52,068	0	0	0	0
Total	529,449	76,387	475,420	93,535	1,932,860	928,279	1,078,833	0	17,539	140,558

Arkansas Department of Education
 NSL Expenditures by Program Code
 Fiscal Year 2012/2013

Attachment A

Districts and Charter Schools with 90% or more of students eligible for free or reduced price meals

DISTRICT	024 NSLA, Remediation activities for college preparation	025 NSLA, Teach for America PD	026 NSLA, Implementing Ark Adv Initiative for Math & Science	027 NSLA, Hiring College and Career Coaches as administered by Dept of Career Education	028 NSLA, District Reduced CoPay Meals	201 NSLA/SPED Literacy, Math, Sci. Specialists/ Coaches	203 NSLA/SPED High Qualified Classroom Teachers	204 NSLA/SPED Before and After Academic Program
MARVELL-ELAINE SCHOOL DISTRICT	0	0	0	0	0	0	0	0
HELENA/ W.HELENA SCHOOL DIST.	0	0	0	0	0	0	0	0
EARLE SCHOOL DISTRICT	0	0	0	0	0	0	0	0
DERMOTT SCHOOL DISTRICT	0	0	0	0	0	0	0	0
DOLLARWAY SCHOOL DISTRICT	0	0	0	0	0	0	0	0
PINE BLUFF LIGHTHOUSE ACADEMY	0	0	0	0	0	0	0	0
LEE COUNTY SCHOOL DISTRICT	0	0	0	0	0	0	0	0
STEPHENS SCHOOL DISTRICT	0	0	0	0	0	0	0	0
CLARENDON SCHOOL DISTRICT	0	0	0	0	0	0	0	0
Total	0	0	0	0	0	0	0	0

Arkansas Department of Education
 NSL Expenditures by Program Code
 Fiscal Year 2012/2013

Attachment A

Districts and Charter Schools with 90% or
 more of students eligible for free or
 reduced price meals

	207	209	210	213	214	215	221	Totals
DISTRICT	NSLA/SPED Teacher's Aides	NSLA/SPED Curriculum Specialist	NSLA/SPED Parent Education	NSLA/SPED School Improvement Plan	NSLA/SPED Other activities approved by the ADE	NSLA/SPED Supplementing Salaries of Classroom Teachers-Above Minimum Requirement	NSLA/SPED Scholastic Audit	Total
MARVELL-ELAINE SCHOOL DISTRICT	0	0	0	0	0	0	0	498,019
HELENA/ W.HELENA SCHOOL DIST.	0	0	0	0	0	37,230	0	1,961,541
EARLE SCHOOL DISTRICT	49,969	0	0	0	0	114,969	0	985,164
DERMOTT SCHOOL DISTRICT	0	0	0	0	0	0	0	491,936
DOLLARWAY SCHOOL DISTRICT	0	0	0	0	0	40,373	0	2,598,034
PINE BLUFF LIGHTHOUSE ACADEMY	13,084	0	0	0	0	0	0	281,503
LEE COUNTY SCHOOL DISTRICT	81,464	0	0	0	0	0	0	1,021,465
STEPHENS SCHOOL DISTRICT	0	0	0	0	168,514	0	0	416,077
CLARENDON SCHOOL DISTRICT	0	0	0	0	0	0	0	552,959
Total	144,517	0	0	0	168,514	192,572	0	8,806,697

	Less:	
	Transfers to ALE Categorical Funds	54,206
	Transfers to ELL Categorical Funds	0
	Transfers to Professional Development Categorical Funds	6,000
	Total NSL Expenditures less Transfers	8,746,491

Arkansas Department of Education
Arkansas Public School Computer Network
NSL Expenditures by Program Code
Fiscal Year 2012/2013

Attachment B

Districts and Charter Schools with less than
90% and more than 70% of students
eligible for free or reduced price meals

	001	002	003	004	005	006	007	008	
DISTRICT	October 2011 Adjusted F&R Percent	NSLA Literacy Math, Sci., Specialists/Coache s	NSLA, Professional Devel. Lit., Math/Sci	NSLA, High Qualified Classroom Teachers	NSLA, Before and After Academic Program	NSLA Pre-K	NSLA Tutors	NSLA, Teachers Aides	NSLA, CRT. Counselors Lic. Social Workers, nurses
OSCEOLA SCHOOL DISTRICT	88%	209,869	90,965	0	36,889	0	0	102,365	55,643
MINERAL SPRINGS SCHOOL DIST.	87%	2,456	1,005	0	0	0	24,141	16,710	35,867
AUGUSTA SCHOOL DISTRICT	87%	113,910	0	70,033	0	0	4,880	45,859	36,124
KIPP DELTA PUBLIC SCHOOLS	86%	0	0	0	435,118	0	0	0	0
PALESTINE-WHEATLEY SCH. DIST.	86%	59,036	0	53,867	5,754	69,781	0	17,731	84,989
STRONG-HUTTIG SCHOOL DISTRICT	86%	65,392	0	0	0	0	0	17,163	76,850
HOPE SCHOOL DISTRICT	85%	348,042	6,857	160,765	112,969	0	0	64,249	41,051
LAFAYETTE COUNTY SCHOOL DISTRI	84%	243,663	0	193,307	13,582	0	0	50,056	37,862
HUGHES SCHOOL DISTRICT	84%	0	0	114,992	2,848	0	0	152,194	0
LAKESIDE SCHOOL DIST(CHICOT)	83%	265,028	0	0	55,890	0	0	0	1,296
PINE BLUFF SCHOOL DISTRICT	83%	954,380	195	3,554	39,054	599,342	0	0	391,531
TWO RIVERS SCHOOL DISTRICT	83%	29,123	0	61,552	0	0	0	0	0
NORFORK SCHOOL DISTRICT	82%	28,602	0	99,638	16,098	0	4,215	76,197	34,629
DECATUR SCHOOL DISTRICT	82%	76,752	5,575	14,560	1,737	2,500	0	21,317	92,032
BLYTHEVILLE SCHOOL DISTRICT	82%	453,144	17,915	5,486	78,160	0	7,123	0	0
FORREST CITY SCHOOL DISTRICT	82%	448,671	0	345,917	16,314	96,773	0	497,386	322,296
GREEN FOREST SCHOOL DISTRICT	81%	331,187	115,299	60,860	7,883	0	0	50,144	121,543
BLEVINS SCHOOL DISTRICT	81%	162,948	0	153,527	3,287	0	0	29,712	25,908
BRADLEY SCHOOL DISTRICT	81%	79,983	0	47,597	21,601	0	28,976	60,227	5,374
IMBODEN CHARTER SCHOOL DIST	81%	0	0	0	0	0	31,561	578	0
CADDO HILLS SCHOOL DISTRICT	81%	0	0	108,421	7,440	0	46,645	84,120	26,232
COVENANTKEEPERS CHARTER SCHOOL	81%	0	0	0	0	0	18,783	107,252	17,543
LITTLE ROCK PREPARATORY ACADEM	81%	33,617	0	272,513	0	0	0	0	0
SHIRLEY SCHOOL DISTRICT	81%	0	0	0	0	0	0	0	0
DUMAS SCHOOL DISTRICT	80%	198,829	9,598	232,029	17,505	93,570	0	17,945	7,079
MARKED TREE SCHOOL DISTRICT	80%	4,473	0	59,633	5,809	0	0	0	48,057
OZARK MOUNTAIN SCHOOL DISTRICT	80%	106,752	0	15,844	0	0	0	14,298	120,634
WEST MEMPHIS SCHOOL DISTRICT	79%	1,679,635	0	0	0	0	60,843	186,800	320,571
WESTERN YELL CO. SCHOOL DIST.	79%	95,879	0	0	13,058	0	0	25,771	73,442
MCGEHEE SCHOOL DISTRICT	78%	68,000	0	0	25,438	0	0	291,430	72,406
HOT SPRINGS SCHOOL DISTRICT	78%	1,847,680	0	0	37,351	0	0	77,514	332,371
SO. MISS. COUNTY SCHOOL DIST.	78%	128,905	3,916	0	2,919	56,376	102,612	20,652	59,522

Arkansas Department of Education
Arkansas Public School Computer Network
NSL Expenditures by Program Code
Fiscal Year 2012/2013

Attachment B

Districts and Charter Schools with less than
90% and more than 70% of students
eligible for free or reduced price meals

	009	010	011	012	013	014	015	016	021	022
DISTRICT	NSLA, Curriculum Specialist	NSLA, Parent Education	NSLA, Summer Programs	NSLA, Early Intervention	NSLA, School Improvement Plan	NSLA, Other activities approved by the ADE	NSLA, Supplement Salaries of Classroom Teachers- Above Min Req	NSLA, ACT fees for 11th graders	NSLA, Scholastic Audit	NSLA, District Required Meal Program
OSCEOLA SCHOOL DISTRICT	69,911	5,319	144,660	56,184	120,227	262,110	0	0	0	74,460
MINERAL SPRINGS SCHOOL DIST.	44,088	0	0	18,238	0	186,427	0	0	0	0
AUGUSTA SCHOOL DISTRICT	62,593	0	0	0	0	0	0	0	0	46,767
KIPP DELTA PUBLIC SCHOOLS	0	0	0	0	878,758	0	0	0	0	0
PALESTINE-WHEATLEY SCH. DIST.	17,163	0	0	0	0	300,320	0	0	0	56,694
STRONG-HUTTIG SCHOOL DISTRICT	0	0	0	0	0	212,806	0	0	0	0
HOPE SCHOOL DISTRICT	96,910	36,184	158,347	0	556,822	52,546	0	0	17,697	0
LAFAYETTE COUNTY SCHOOL DISTRI	35,063	0	21,897	0	0	9,819	0	1,225	0	0
HUGHES SCHOOL DISTRICT	0	0	0	0	83	0	0	0	0	0
LAKESIDE SCHOOL DIST(CHICOT)	0	0	11,547	0	302,692	639,699	0	0	0	147,009
PINE BLUFF SCHOOL DISTRICT	6,013	1,041	146,136	0	426,213	262,444	655,926	0	104,035	0
TWO RIVERS SCHOOL DISTRICT	45,909	0	8,122	0	454,483	185,146	0	1,540	0	0
NORFORK SCHOOL DISTRICT	0	0	1,916	631	0	89,044	0	0	0	0
DECATUR SCHOOL DISTRICT	0	7,236	8,545	0	0	114,057	0	1,005	0	0
BLYTHEVILLE SCHOOL DISTRICT	84,602	0	3,630	0	947,816	0	586,164	0	0	182,367
FORREST CITY SCHOOL DISTRICT	0	10,300	0	0	0	147,747	0	0	0	252,955
GREEN FOREST SCHOOL DISTRICT	91,039	21,794	0	0	0	213,076	0	2,135	0	0
BLEVINS SCHOOL DISTRICT	71,206	0	0	0	0	0	0	0	0	0
BRADLEY SCHOOL DISTRICT	0	0	0	52,331	0	17,614	0	0	0	0
IMBODEN CHARTER SCHOOL DIST	0	0	6,451	0	0	8,729	0	0	0	0
CADDO HILLS SCHOOL DISTRICT	0	0	0	0	65,952	124,905	0	0	0	0
COVENANTKEEPERS CHARTER SCHOOL	0	23,079	0	0	0	19,283	0	0	0	0
LITTLE ROCK PREPARATORY ACADEM	0	0	0	0	0	59,725	0	0	0	0
SHIRLEY SCHOOL DISTRICT	0	0	2,500	0	408,501	0	0	0	0	0
DUMAS SCHOOL DISTRICT	0	0	61,922	0	250,411	97,403	0	0	0	0
MARKED TREE SCHOOL DISTRICT	43,723	0	0	0	0	252,342	0	0	0	0
OZARK MOUNTAIN SCHOOL DISTRICT	46,838	0	0	0	6,030	150,761	0	0	0	0
WEST MEMPHIS SCHOOL DISTRICT	0	0	28,839	0	0	642,236	918,845	0	29,175	400,488
WESTERN YELL CO. SCHOOL DIST.	52,429	973	0	0	132,071	0	0	0	0	0
MCGEHEE SCHOOL DISTRICT	49,664	0	34,115	0	528,772	0	0	1,072	0	0
HOT SPRINGS SCHOOL DISTRICT	0	828	10,690	0	0	232,825	0	0	20,344	0
SO. MISS. COUNTY SCHOOL DIST.	0	15,437	41,392	0	380,011	17,373	0	0	0	0

Arkansas Department of Education
Arkansas Public School Computer Network
NSL Expenditures by Program Code
Fiscal Year 2012/2013

Attachment B

Districts and Charter Schools with less than
90% and more than 70% of students
eligible for free or reduced price meals

DISTRICT	024	025	026	027	028	201	203	204	207
	NSLA, Remediation activities for college preparation	NSLA, Teach for America PD	NSLA, Implementing Ark Adv Initiative for Math & Science	NSLA, Hiring College and Career Coaches as administered by Dept of Career Education	NSLA, District Reduced CoPay Meals	NSLA/SPED Literacy, Math, Sci. Specialists/ Coaches	NSLA/SPED High Qualified Classroom Teachers	NSLA/SPED Before and After Academic Program	NSLA/SPED Teacher's Aides
OSCEOLA SCHOOL DISTRICT	0	0	0	0	0	0	0	14,101	16,585
MINERAL SPRINGS SCHOOL DIST.	0	0	0	0	0	0	0	0	0
AUGUSTA SCHOOL DISTRICT	0	0	0	0	0	0	0	0	0
KIPP DELTA PUBLIC SCHOOLS	0	0	0	0	0	0	0	0	0
PALESTINE-WHEATLEY SCH. DIST.	0	0	0	0	0	0	0	0	0
STRONG-HUTTIG SCHOOL DISTRICT	0	0	0	0	0	0	0	0	0
HOPE SCHOOL DISTRICT	0	0	0	0	0	0	0	0	0
LAFAYETTE COUNTY SCHOOL DISTRI	0	0	0	0	0	0	0	0	0
HUGHES SCHOOL DISTRICT	0	0	0	0	0	0	0	0	0
LAKESIDE SCHOOL DIST(CHICOT)	0	0	0	0	0	0	0	0	0
PINE BLUFF SCHOOL DISTRICT	0	0	0	0	0	0	0	0	0
TWO RIVERS SCHOOL DISTRICT	0	0	0	0	0	0	0	0	0
NORFORK SCHOOL DISTRICT	0	0	0	0	0	0	0	0	0
DECATUR SCHOOL DISTRICT	5,662	0	0	0	5,921	0	0	0	0
BLYTHEVILLE SCHOOL DISTRICT	27,900	12,000	0	10,886	0	0	0	0	0
FORREST CITY SCHOOL DISTRICT	0	0	0	0	0	0	0	0	0
GREEN FOREST SCHOOL DISTRICT	0	0	0	0	15,670	0	0	0	0
BLEVINS SCHOOL DISTRICT	0	0	0	0	0	0	0	0	0
BRADLEY SCHOOL DISTRICT	0	0	0	0	0	0	0	0	0
IMBODEN CHARTER SCHOOL DIST	0	0	0	0	0	0	0	0	0
CADDO HILLS SCHOOL DISTRICT	0	0	0	45,332	0	0	0	0	0
COVENANTKEEPERS CHARTER SCHOOL	0	0	0	0	0	0	0	0	0
LITTLE ROCK PREPARATORY ACADEM	0	0	0	0	0	0	0	0	0
SHIRLEY SCHOOL DISTRICT	0	0	0	0	3,938	0	0	0	0
DUMAS SCHOOL DISTRICT	0	0	0	11,322	0	0	0	0	0
MARKED TREE SCHOOL DISTRICT	0	0	0	0	0	0	0	0	0
OZARK MOUNTAIN SCHOOL DISTRICT	0	0	0	0	4,698	0	0	0	13,013
WEST MEMPHIS SCHOOL DISTRICT	0	0	0	0	0	0	0	0	0
WESTERN YELL CO. SCHOOL DIST.	5,792	0	0	0	2,929	0	0	0	0
MCGEHEE SCHOOL DISTRICT	0	0	0	9,053	8,117	0	0	0	0
HOT SPRINGS SCHOOL DISTRICT	0	0	0	0	0	0	0	0	0
SO. MISS. COUNTY SCHOOL DIST.	0	0	0	0	0	0	0	0	0

Arkansas Department of Education
Arkansas Public School Computer Network
NSL Expenditures by Program Code
Fiscal Year 2012/2013

Attachment B

Districts and Charter Schools with less than
90% and more than 70% of students
eligible for free or reduced price meals

	209	210	213	214	215	221	Totals
DISTRICT	NSLA/SPED Curriculum Specialist	NSLA/SPED Parent Education	NSLA/SPED School Improvement Plan	NSLA/SPED Other activities approved by the ADE	NSLA/SPED Supplementing Salaries of Classroom Teachers-Above Minimum Requirement	NSLA/SPED Scholastic Audit	Total
OSCEOLA SCHOOL DISTRICT	21,031	0	0	0	0	0	1,280,319
MINERAL SPRINGS SCHOOL DIST.	0	0	0	0	0	0	328,931
AUGUSTA SCHOOL DISTRICT	0	0	0	0	0	0	380,166
KIPP DELTA PUBLIC SCHOOLS	0	0	0	0	0	0	1,313,876
PALESTINE-WHEATLEY SCH. DIST.	0	0	0	0	0	0	665,334
STRONG-HUTTIG SCHOOL DISTRICT	0	0	0	0	0	0	372,211
HOPE SCHOOL DISTRICT	0	0	0	0	0	0	1,652,438
LAFAYETTE COUNTY SCHOOL DISTRI	0	0	0	0	0	0	606,474
HUGHES SCHOOL DISTRICT	0	0	0	0	0	0	270,117
LAKESIDE SCHOOL DIST(CHICOT)	0	0	0	0	0	0	1,423,161
PINE BLUFF SCHOOL DISTRICT	0	0	0	0	89,871	0	3,679,736
TWO RIVERS SCHOOL DISTRICT	0	0	0	0	0	0	785,876
NORFORK SCHOOL DISTRICT	0	0	0	0	0	0	350,969
DECATUR SCHOOL DISTRICT	0	0	0	0	0	0	356,899
BLYTHEVILLE SCHOOL DISTRICT	0	0	0	0	0	0	2,417,190
FORREST CITY SCHOOL DISTRICT	0	0	0	0	0	0	2,138,359
GREEN FOREST SCHOOL DISTRICT	0	0	0	0	0	0	1,030,630
BLEVINS SCHOOL DISTRICT	0	0	0	0	0	0	446,589
BRADLEY SCHOOL DISTRICT	0	0	0	0	0	0	313,702
IMBODEN CHARTER SCHOOL DIST	0	0	0	0	0	0	47,319
CADDO HILLS SCHOOL DISTRICT	0	0	0	0	0	0	509,047
COVENANTKEEPERS CHARTER SCHOOL	0	0	0	0	0	0	185,940
LITTLE ROCK PREPARATORY ACADEM	0	0	0	0	0	0	365,855
SHIRLEY SCHOOL DISTRICT	0	0	0	0	0	0	414,940
DUMAS SCHOOL DISTRICT	0	0	0	0	0	0	997,614
MARKED TREE SCHOOL DISTRICT	0	0	0	0	0	0	414,036
OZARK MOUNTAIN SCHOOL DISTRICT	0	0	0	0	0	0	478,869
WEST MEMPHIS SCHOOL DISTRICT	0	0	0	0	0	0	4,267,432
WESTERN YELL CO. SCHOOL DIST.	0	0	0	0	0	0	402,344
MCGEHEE SCHOOL DISTRICT	0	0	0	0	0	0	1,088,066
HOT SPRINGS SCHOOL DISTRICT	0	0	0	0	0	0	2,559,602
SO. MISS. COUNTY SCHOOL DIST.	0	0	0	0	0	0	829,114

DISTRICT	October 2011 Adjusted F&R Percent	NSLA Literacy Math, Sci., Specialists/Coache s	NSLA, Professional Devel. Lit., Math/Sci	NSLA, High Qualified Classroom Teachers	NSLA, Before and After Academic Program	NSLA Pre-K	NSLA Tutors	NSLA, Teachers, Aides	NSLA, CRT. Counselors Lic. Social Workers, nurses
BRINKLEY SCHOOL DISTRICT	78%	123,250	0	0	0	0	0	0	51,875
LEAD HILL SCHOOL DISTRICT	77%	546	24,723	45,830	31,341	23,990	0	0	26,921
MULBERRY SCHOOL DISTRICT	77%	23,986	0	0	0	0	53,857	14,067	40,144
DEER/MT. JUDEA SCHOOL DISTRICT	77%	0	0	0	0	0	70,669	2,206	20,146
BEARDEN SCHOOL DISTRICT	77%	15,293	25,524	211,376	8,928	0	36,503	26,396	23,901
HERMITAGE SCHOOL DISTRICT	76%	97,940	0	68,397	0	0	0	41,380	26,111
MAGAZINE SCHOOL DISTRICT	76%	24,999	5,150	0	0	0	46,387	0	91,905
EAST POINSETT CO. SCHOOL DIST.	76%	62,977	10,742	0	20,573	72,528	0	129,102	0
IZARD CO. CONS. SCHOOL DIST.	75%	0	1,484	172,593	0	0	6,499	9,589	26,807
WESTSIDE SCHOOL DIST(JOHNSON)	75%	109,639	0	0	0	0	0	39,059	50,307
HOXIE SCHOOL DISTRICT	75%	87,217	26,365	297,491	0	28,207	65,263	0	0
ENGLAND SCHOOL DISTRICT	75%	184,649	1,191	152,321	350	0	0	42,299	55,502
CAMDEN FAIRVIEW SCHOOL DIST.	75%	724,858	0	109,994	112,477	0	0	0	124,831
HECTOR SCHOOL DISTRICT	75%	0	7,874	42,574	0	0	0	0	0
DEQUEEN SCHOOL DISTRICT	75%	295,316	0	0	0	0	0	69,877	188,641
RIVERVIEW SCHOOL DISTRICT	75%	68,077	0	319,914	0	0	0	173,994	171,790
DANVILLE SCHOOL DISTRICT	75%	93	0	150,192	13,496	0	0	41,640	25,788
DREW CENTRAL SCHOOL DISTRICT	74%	11,119	0	80,131	0	0	0	236,128	63,352
MOUNTAIN PINE SCHOOL DISTRICT	74%	44,507	0	75,571	4,473	0	0	29,389	9,537
NEWPORT SCHOOL DISTRICT	74%	0	12,408	466,162	7,266	0	0	37,164	73,140
NEVADA SCHOOL DISTRICT	74%	0	0	0	0	0	0	49,908	12,257
TRUMANN SCHOOL DISTRICT	74%	0	0	0	844	40,196	0	0	93,503
MAYNARD SCHOOL DISTRICT	74%	6,502	11,068	72,507	18,521	0	0	79,920	27,238
OMAHA SCHOOL DISTRICT	73%	0	0	79,707	0	0	0	0	23,267
WARREN SCHOOL DISTRICT	73%	33,972	233,445	275	23,308	57,356	156,763	17,297	55,918
GURDON SCHOOL DISTRICT	73%	5,816	0	260,574	11,487	12,209	0	197,084	66,828
CORNING SCHOOL DISTRICT	73%	0	0	418,415	5,944	0	0	52,246	70,995
JONESBORO SCHOOL DISTRICT	73%	69,615	26,953	107,155	0	679,566	235,486	0	0
CROSS COUNTY SCHOOL DISTRICT	73%	142,865	0	0	0	0	0	0	15,000
PRESCOTT SCHOOL DISTRICT	73%	0	55,615	290,757	13,622	0	0	94,138	11,827
HARRISBURG SCHOOL DISTRICT	73%	91,444	50,000	328,121	48,527	0	0	149,888	110,050
COSSATOT RIVER SCHOOL DIST	73%	44,937	0	0	0	20,326	26,133	86,647	70,192
HAZEN SCHOOL DISTRICT	73%	29,451	0	0	3,822	58,200	0	17,941	63,345
CEDARVILLE SCHOOL DISTRICT	72%	218,636	35,353	0	0	0	68,078	8,316	63,617
MOUNTAINBURG SCHOOL DISTRICT	72%	0	0	0	0	0	122,160	0	45,630
MALVERN SCHOOL DISTRICT	72%	76,811	25,600	0	12,645	0	110,997	94,785	99,263
JASPER SCHOOL DISTRICT	72%	0	0	0	0	0	0	11,370	213,670
LITTLE ROCK SCHOOL DISTRICT	72%	2,705,239	19,417	0	647,645	3,188,419	269,577	2,302,098	572,243
WALDRON SCHOOL DISTRICT	72%	186,217	157,500	131,090	0	0	0	136,559	10,673
SEARCY COUNTY SCHOOL DISTRICT	72%	280,481	0	50,697	0	0	0	121,738	9,927
CAVE CITY SCHOOL DISTRICT	72%	0	0	0	0	0	4,562	73,967	51,067

DISTRICT	NSLA, Curriculum Specialist	NSLA, Parent Education	NSLA, Summer Programs	NSLA, Early Intervention	NSLA, School Improvement Plan	NSLA, Other activities approved by the ADE	NSLA, Supplement Salaries of Classroom Teachers- Above Min Req	NSLA, ACT fees for 11th graders	NSLA, Scholastic Audit	NSLA, District Required Meal Program
BRINKLEY SCHOOL DISTRICT	0	0	0	0	54,837	14,747	0	0	0	65,777
LEAD HILL SCHOOL DISTRICT	82,470	0	1,689	0	600	0	0	0	0	0
MULBERRY SCHOOL DISTRICT	0	0	0	0	104,656	0	0	0	0	0
DEER/MT. JUDEA SCHOOL DISTRICT	19,755	0	0	0	0	67,712	0	0	0	0
BEARDEN SCHOOL DISTRICT	0	0	24,290	0	47,256	13,165	0	1,960	0	0
HERMITAGE SCHOOL DISTRICT	0	0	18,510	0	0	40,257	0	0	0	0
MAGAZINE SCHOOL DISTRICT	76,585	95	7,226	0	43,375	49,751	0	0	0	0
EAST POINSETT CO. SCHOOL DIST.	69,478	959	6,314	0	0	158,471	0	0	0	0
IZARD CO. CONS. SCHOOL DIST.	94,292	0	0	0	0	61,414	0	0	0	0
WESTSIDE SCHOOL DIST(JOHNSON)	0	0	0	0	0	114,852	0	0	0	104,070
HOXIE SCHOOL DISTRICT	64,654	273	0	0	138,926	0	0	0	0	0
ENGLAND SCHOOL DISTRICT	0	0	0	0	0	157,470	0	0	0	0
CAMDEN FAIRVIEW SCHOOL DIST.	94,397	5,267	149,036	178,988	32,690	349,441	0	0	0	0
HECTOR SCHOOL DISTRICT	0	0	0	0	0	430,732	0	1,435	0	0
DEQUEEN SCHOOL DISTRICT	77,302	0	0	0	0	1,643,853	0	0	0	0
RIVERVIEW SCHOOL DISTRICT	0	0	46,505	0	4,232	266,209	0	0	0	0
DANVILLE SCHOOL DISTRICT	59,911	11,480	9,726	0	0	335,474	119	35	0	0
DREW CENTRAL SCHOOL DISTRICT	87,214	0	0	0	0	64,500	0	25,307	0	0
MOUNTAIN PINE SCHOOL DISTRICT	0	8,958	24,824	0	199,192	0	0	0	0	0
NEWPORT SCHOOL DISTRICT	46,946	13,979	300	0	328,429	70,671	0	0	0	0
NEVADA SCHOOL DISTRICT	0	0	0	0	0	253,223	0	0	0	0
TRUMANN SCHOOL DISTRICT	99,741	6,122	0	0	714,779	43,653	108,269	0	0	0
MAYNARD SCHOOL DISTRICT	0	0	0	0	0	118,039	0	0	0	66,479
OMAHA SCHOOL DISTRICT	0	0	0	0	0	252,186	0	0	0	0
WARREN SCHOOL DISTRICT	0	38,464	21,309	54	328,836	181,038	0	0	0	0
GURDON SCHOOL DISTRICT	67,490	0	0	0	0	32,790	0	0	0	0
CORNING SCHOOL DISTRICT	0	2,914	0	0	2,681	109,731	0	0	0	0
JONESBORO SCHOOL DISTRICT	28,504	0	0	149,507	8,536	1,639,709	0	0	0	0
CROSS COUNTY SCHOOL DISTRICT	47,231	0	0	0	200,962	15,715	83,398	0	0	0
PRESCOTT SCHOOL DISTRICT	87,109	0	0	0	108,690	171,273	0	29,549	0	0
HARRISBURG SCHOOL DISTRICT	0	0	0	0	0	226,062	0	2,275	0	48,017
COSSATOT RIVER SCHOOL DIST	124,765	0	0	0	25,110	295,894	0	0	0	201,723
HAZEN SCHOOL DISTRICT	0	0	0	0	139,859	799	0	0	0	0
CEDARVILLE SCHOOL DISTRICT	0	8,316	0	0	207,187	0	0	0	0	0
MOUNTAINBURG SCHOOL DISTRICT	46,282	6,269	0	0	148,466	0	0	0	0	0
MALVERN SCHOOL DISTRICT	78,666	44,010	6,627	95,742	286,165	0	0	0	0	0
JASPER SCHOOL DISTRICT	0	0	0	0	192,408	88,384	0	0	13,977	0
LITTLE ROCK SCHOOL DISTRICT	322,858	0	40,705	252,929	345,324	911,158	0	0	215,050	296,292
WALDRON SCHOOL DISTRICT	0	0	0	154,429	0	48,037	0	0	0	0
SEARCY COUNTY SCHOOL DISTRICT	61,929	0	0	0	0	105,863	0	0	0	0
CAVE CITY SCHOOL DISTRICT	75,692	0	33,332	0	0	343,801	0	3,976	0	0

DISTRICT	NSLA, Remediation activities for college preparation	NSLA, Teach for America PD	NSLA, Implementing Ark Adv Initiative for Math & Science	NSLA, Hiring College and Career Coaches as administered by Dept of Career Education	NSLA, District Reduced CoPay Meals	NSLA/SPED Literacy, Math, Sci. Specialists/ Coaches	NSLA/SPED High Qualified Classroom Teachers	NSLA/SPED Before and After Academic Program	NSLA/SPED Teacher's Aides
BRINKLEY SCHOOL DISTRICT	0	0	0	0	0	0	0	0	0
LEAD HILL SCHOOL DISTRICT	0	0	0	0	0	0	0	0	0
MULBERRY SCHOOL DISTRICT	0	0	0	0	3,775	0	0	0	42,288
DEER/MT. JUDEA SCHOOL DISTRICT	0	0	0	0	0	0	0	0	0
BEARDEN SCHOOL DISTRICT	0	0	0	0	5,472	0	0	0	0
HERMITAGE SCHOOL DISTRICT	0	0	0	0	0	0	0	0	0
MAGAZINE SCHOOL DISTRICT	0	0	0	0	0	0	0	0	17,245
EAST POINSETT CO. SCHOOL DIST.	0	0	0	0	5,720	0	0	0	0
IZARD CO. CONS. SCHOOL DIST.	0	0	0	0	0	0	0	0	0
WESTSIDE SCHOOL DIST(JOHNSON)	0	0	0	0	0	0	0	0	0
HOXIE SCHOOL DISTRICT	0	0	0	0	0	0	0	0	0
ENGLAND SCHOOL DISTRICT	0	0	0	0	0	0	0	0	0
CAMDEN FAIRVIEW SCHOOL DIST.	0	0	8,620	5,444	0	0	0	0	0
HECTOR SCHOOL DISTRICT	0	0	0	0	0	0	0	0	0
DEQUEEN SCHOOL DISTRICT	0	0	0	0	0	0	0	0	0
RIVERVIEW SCHOOL DISTRICT	0	0	0	0	17,241	0	0	0	0
DANVILLE SCHOOL DISTRICT	0	0	0	0	0	0	0	0	12
DREW CENTRAL SCHOOL DISTRICT	0	0	0	0	0	0	0	0	0
MOUNTAIN PINE SCHOOL DISTRICT	0	0	0	0	0	0	0	0	0
NEWPORT SCHOOL DISTRICT	0	0	0	0	0	0	0	0	0
NEVADA SCHOOL DISTRICT	0	0	0	0	0	0	0	0	0
TRUMANN SCHOOL DISTRICT	0	0	0	0	0	0	0	0	0
MAYNARD SCHOOL DISTRICT	0	0	0	0	0	0	0	0	31,924
OMAHA SCHOOL DISTRICT	0	0	0	0	0	0	0	0	0
WARREN SCHOOL DISTRICT	0	0	0	11,701	0	0	0	0	0
GURDON SCHOOL DISTRICT	0	0	0	0	0	0	0	0	0
CORNING SCHOOL DISTRICT	0	0	0	0	0	0	0	0	0
JONESBORO SCHOOL DISTRICT	0	0	0	0	0	0	0	0	0
CROSS COUNTY SCHOOL DISTRICT	0	0	0	0	0	0	0	0	0
PRESCOTT SCHOOL DISTRICT	0	0	0	0	0	0	0	0	0
HARRISBURG SCHOOL DISTRICT	0	0	6,000	0	0	0	0	0	0
COSSATOT RIVER SCHOOL DIST	0	0	0	0	0	0	0	0	0
HAZEN SCHOOL DISTRICT	0	0	0	0	0	0	0	0	0
CEDARVILLE SCHOOL DISTRICT	0	0	0	0	0	0	0	0	0
MOUNTAINBURG SCHOOL DISTRICT	0	0	0	0	2,453	0	0	0	45,140
MALVERN SCHOOL DISTRICT	0	0	0	0	0	0	0	0	57,477
JASPER SCHOOL DISTRICT	0	0	0	0	0	0	0	0	0
LITTLE ROCK SCHOOL DISTRICT	144,043	0	0	0	144,378	0	0	0	175,135
WALDRON SCHOOL DISTRICT	2,866	0	0	0	0	0	0	0	0
SEARCY COUNTY SCHOOL DISTRICT	0	0	0	0	0	0	0	0	0
CAVE CITY SCHOOL DISTRICT	0	0	0	3,126	0	0	0	0	0

DISTRICT	NSLA/SPED Curriculum Specialist	NSLA/SPED Parent Education	NSLA/SPED School Improvement Plan	NSLA/SPED Other activities approved by the ADE	NSLA/SPED Supplementing Salaries of Classroom Teachers-Above Minimum Requirement	NSLA/SPED Scholastic Audit	Total
BRINKLEY SCHOOL DISTRICT	0	0	0	0	0	0	310,487
LEAD HILL SCHOOL DISTRICT	0	0	0	0	0	0	238,110
MULBERRY SCHOOL DISTRICT	0	0	0	0	0	0	282,774
DEER/MT. JUDEA SCHOOL DISTRICT	0	0	0	0	0	0	180,487
BEARDEN SCHOOL DISTRICT	0	0	0	0	0	0	440,063
HERMITAGE SCHOOL DISTRICT	0	0	0	0	0	0	292,596
MAGAZINE SCHOOL DISTRICT	0	0	0	0	0	0	362,718
EAST POINSETT CO. SCHOOL DIST.	0	0	0	0	0	0	536,864
IZARD CO. CONS. SCHOOL DIST.	0	0	0	0	0	0	372,678
WESTSIDE SCHOOL DIST(JOHNSON)	0	0	0	0	0	0	417,928
HOXIE SCHOOL DISTRICT	0	0	0	0	0	0	708,396
ENGLAND SCHOOL DISTRICT	0	0	0	0	0	0	593,782
CAMDEN FAIRVIEW SCHOOL DIST.	0	0	0	0	0	0	1,896,043
HECTOR SCHOOL DISTRICT	0	0	0	0	0	0	482,615
DEQUEEN SCHOOL DISTRICT	0	0	0	0	0	0	2,274,989
RIVERVIEW SCHOOL DISTRICT	0	0	0	0	0	0	1,067,962
DANVILLE SCHOOL DISTRICT	0	0	0	0	0	0	647,966
DREW CENTRAL SCHOOL DISTRICT	0	0	0	0	0	0	567,752
MOUNTAIN PINE SCHOOL DISTRICT	0	0	0	0	0	0	396,451
NEWPORT SCHOOL DISTRICT	0	0	0	259,203	0	0	1,315,669
NEVADA SCHOOL DISTRICT	0	0	0	0	0	0	315,389
TRUMANN SCHOOL DISTRICT	0	0	0	0	0	0	1,107,107
MAYNARD SCHOOL DISTRICT	0	0	0	0	0	0	432,199
OMAHA SCHOOL DISTRICT	0	0	0	0	0	0	355,160
WARREN SCHOOL DISTRICT	0	0	0	0	0	0	1,159,738
GURDON SCHOOL DISTRICT	0	0	0	0	0	0	654,278
CORNING SCHOOL DISTRICT	0	0	0	0	0	0	662,925
JONESBORO SCHOOL DISTRICT	0	0	0	0	0	0	2,945,033
CROSS COUNTY SCHOOL DISTRICT	0	0	0	0	0	0	505,171
PRESCOTT SCHOOL DISTRICT	0	0	0	0	0	0	862,581
HARRISBURG SCHOOL DISTRICT	0	0	0	0	0	0	1,060,384
COSSATOT RIVER SCHOOL DIST	0	0	0	0	0	0	895,727
HAZEN SCHOOL DISTRICT	0	0	0	0	0	0	313,416
CEDARVILLE SCHOOL DISTRICT	0	0	0	0	0	0	609,502
MOUNTAINBURG SCHOOL DISTRICT	0	0	0	0	0	0	416,400
MALVERN SCHOOL DISTRICT	0	0	0	0	0	0	988,788
JASPER SCHOOL DISTRICT	0	0	0	0	0	0	519,809
LITTLE ROCK SCHOOL DISTRICT	0	0	0	17,092	0	0	12,569,601
WALDRON SCHOOL DISTRICT	0	0	0	0	0	0	827,371
SEARCY COUNTY SCHOOL DISTRICT	0	0	0	0	0	0	630,637
CAVE CITY SCHOOL DISTRICT	0	0	0	0	0	0	589,522

DISTRICT	October 2011 Adjusted F&R Percent	NSLA Literacy Math, Sci., Specialists/Coache s	NSLA, Professional Devel. Lit., Math/Sci	NSLA, High Qualified Classroom Teachers	NSLA, Before and After Academic Program	NSLA Pre-K	NSLA Tutors	NSLA, Teachers Aides	NSLA, CRT. Counselors Lic. Social Workers, nurses
WATSON CHAPEL SCHOOL DISTRICT	71%	0	79,703	0	0	0	37,507	124,406	158,299
FOREMAN SCHOOL DISTRICT	71%	111,388	0	0	0	0	2,258	0	0
BARTON-LEXA SCHOOL DISTRICT	71%	123,517	0	0	58,131	0	0	94,850	2,881
LINCOLN SCHOOL DISTRICT	71%	0	608	0	3,452	28,206	12,391	0	48,402
BRADFORD SCHOOL DISTRICT	71%	0	0	81,576	0	38,168	0	140,780	0
COTTER SCHOOL DISTRICT	70%	0	0	49,249	7,964	0	0	51,660	33,171
JESSIEVILLE SCHOOL DISTRICT	70%	0	8,792	151,352	0	0	0	32,184	22,965
TEXARKANA SCHOOL DISTRICT	70%	436,183	25,800	190,314	48,924	0	0	74,757	246,109
CENTERPOINT SCHOOL DISTRICT	70%	7,066	0	0	0	0	820	32,722	0
OUACHITA RIVER SCHOOL DISTRICT	70%	102,052	0	37,072	0	0	13,632	103,925	105,878
DES ARC SCHOOL DISTRICT	70%	67,798	0	135,906	0	19,957	0	37,071	0
FORT SMITH SCHOOL DISTRICT	70%	999,598	354,465	381,966	38,254	18,032	0	0	148,426
Total		15,650,009	1,451,104	7,033,373	2,098,698	5,203,702	1,669,321	7,106,219	5,964,190

DISTRICT	NSLA, Curriculum Specialist	NSLA, Parent Education	NSLA, Summer Programs	NSLA, Early Intervention	NSLA, School Improvement Plan	NSLA, Other activities approved by the ADE	NSLA, Supplement Salaries of Classroom Teachers- Above Min Req	NSLA, ACT fees for 11th graders	NSLA, Scholastic Audit	NSLA, District Required Meal Program
WATSON CHAPEL SCHOOL DISTRICT	127,213	0	0	0	923,576	0	0	0	0	0
FOREMAN SCHOOL DISTRICT	0	0	0	0	21,333	0	101,980	0	0	0
BARTON-LEXA SCHOOL DISTRICT	0	0	1,606	0	0	253,446	0	0	0	0
LINCOLN SCHOOL DISTRICT	0	48,017	50,032	75,921	226,212	327,203	0	0	0	0
BRADFORD SCHOOL DISTRICT	0	0	0	0	0	0	0	0	0	0
COTTER SCHOOL DISTRICT	0	1,886	9,861	0	23,314	113,956	0	0	0	0
JESSIEVILLE SCHOOL DISTRICT	37,751	0	0	0	0	48,625	0	0	0	120,000
TEXARKANA SCHOOL DISTRICT	87,888	0	0	0	0	168,046	0	0	25,555	0
CENTERPOINT SCHOOL DISTRICT	185,407	0	14,894	0	0	240,592	0	0	0	0
OUACHITA RIVER SCHOOL DISTRICT	0	0	0	0	0	78,878	0	0	0	65,000
DES ARC SCHOOL DISTRICT	0	0	0	0	0	2,929	0	0	0	0
FORT SMITH SCHOOL DISTRICT	0	0	0	428,443	2,590,970	310,864	0	0	0	0
Total	3,068,679	319,198	1,157,498	1,463,397	12,907,443	14,519,051	2,454,701	71,514	425,833	2,128,098

DISTRICT	NSLA, Remediation activities for college preparation	NSLA, Teach for America PD	NSLA, Implementing Ark Adv Initiative for Math & Science	NSLA, Hiring College and Career Coaches as administered by Dept of Career Education	NSLA, District Reduced CoPay Meals	NSLA/SPED Literacy, Math, Sci. Specialists/ Coaches	NSLA/SPED High Qualified Classroom Teachers	NSLA/SPED Before and After Academic Program	NSLA/SPED Teacher's Aides
WATSON CHAPEL SCHOOL DISTRICT	0	0	0	0	0	131,877	0	0	0
FOREMAN SCHOOL DISTRICT	0	0	0	0	0	0	0	0	0
BARTON-LEXA SCHOOL DISTRICT	0	0	0	0	0	0	0	0	0
LINCOLN SCHOOL DISTRICT	0	0	0	0	0	0	0	0	0
BRADFORD SCHOOL DISTRICT	0	0	0	0	0	0	7,867	0	0
COTTER SCHOOL DISTRICT	7,631	0	0	0	0	0	0	0	0
JESSIEVILLE SCHOOL DISTRICT	0	0	0	0	0	0	0	0	0
TEXARKANA SCHOOL DISTRICT	0	0	0	0	0	0	0	0	0
CENTERPOINT SCHOOL DISTRICT	0	0	0	0	0	0	0	0	0
OUACHITA RIVER SCHOOL DISTRICT	0	0	0	0	0	0	0	0	0
DES ARC SCHOOL DISTRICT	0	0	0	0	0	0	0	0	0
FORT SMITH SCHOOL DISTRICT	0	0	0	0	0	0	0	0	0
Total	193,895	12,000	14,620	96,863	220,312	131,877	7,867	14,101	398,820

DISTRICT	NSLA/SPED Curriculum Specialist	NSLA/SPED Parent Education	NSLA/SPED School Improvement Plan	NSLA/SPED Other activities approved by the ADE	NSLA/SPED Supplementing Salaries of Classroom Teachers-Above Minimum Requirement	NSLA/SPED Scholastic Audit	Total
WATSON CHAPEL SCHOOL DISTRICT	0	0	0	0	0	0	1,582,582
FOREMAN SCHOOL DISTRICT	0	0	0	0	0	0	236,959
BARTON-LEXA SCHOOL DISTRICT	0	0	0	0	0	0	534,431
LINCOLN SCHOOL DISTRICT	0	0	0	0	0	0	820,444
BRADFORD SCHOOL DISTRICT	0	0	0	0	0	0	268,392
COTTER SCHOOL DISTRICT	0	0	0	0	0	0	298,692
JESSIEVILLE SCHOOL DISTRICT	0	0	0	0	0	0	421,668
TEXARKANA SCHOOL DISTRICT	0	0	0	0	0	0	1,303,576
CENTERPOINT SCHOOL DISTRICT	0	0	0	0	0	0	481,500
OUACHITA RIVER SCHOOL DISTRICT	0	0	0	0	0	0	506,437
DES ARC SCHOOL DISTRICT	0	0	0	0	0	0	263,661
FORT SMITH SCHOOL DISTRICT	0	0	0	0	0	12,614	5,283,631
Total	21,031	0	0	276,295	89,871	12,614	86,182,194

	Less:	
	Transfers to ALE Categorical Funds	11,648,374
	Transfers to ELL Categorical Funds	796,605
	Transfers to Professional Development Categorical Funds	1,339,555
	Total NSL Expenditures less Transfers	72,397,661

Arkansas Department of Education
Arkansas Public School Computer Network
NSL Expenditures by Program Code
Fiscal Year 2012/2013

Districts and Charter Schools with less
than 70% of students eligible for free or
reduced price meals

	001	002	003	004	005	006	007	008	009	010	
DISTRICT	October 2011 Adjusted F&R Percent	NSLA Literacy Math, Sci., Specialists/Coaches	NSLA, Professional Devel. Lit., Math/Sci	NSLA, High Qualified Classroom Teachers	NSLA, Before and After Academic Program	NSLA Pre-K	NSLA Tutors	NSLA, Teachers Aides	NSLA, CRT. Counselors Lic. Social Workers, nurses	NSLA, Curriculum Specialist	NSLA, Parent Education
MAGNOLIA SCHOOL DISTRICT	69%	13,473	86,378	0	6,256	0	0	32,694	87,331	0	8,261
MIDLAND SCHOOL DISTRICT	69%	66,599	0	225	0	0	0	0	46,146	42,191	0
N. LITTLE ROCK SCHOOL DISTRICT	69%	1,679,661	0	173	272,172	0	31,906	282,461	654,348	58,771	0
CLINTON SCHOOL DISTRICT	69%	104,410	0	0	0	55,142	0	22,126	92,076	62,526	0
YELLVILLE-SUMMIT SCHOOL DIST.	68%	54,907	0	0	0	0	0	0	0	0	0
KIRBY SCHOOL DISTRICT	68%	25,295	0	31,323	0	0	8,811	0	8,349	2,433	0
JUNCTION CITY SCHOOL DISTRICT	68%	0	0	0	5,465	0	0	0	31,051	76,207	0
DARDANELLE SCHOOL DISTRICT	68%	0	0	286,066	0	0	99,680	0	65,143	77,967	60,619
FORDYCE SCHOOL DISTRICT	67%	0	0	18,526	3,538	0	0	20,710	0	93,885	21,681
MAMMOTH SPRING SCHOOL DISTRICT	67%	0	0	201,524	0	0	0	0	7,838	0	0
CLARKSVILLE SCHOOL DISTRICT	67%	179,169	0	168,089	18,899	0	0	182,884	87,963	82,139	0
BOONEVILLE SCHOOL DISTRICT	67%	0	794	96,432	7,447	0	59,287	0	87,726	92,560	0
FLIPPIN SCHOOL DISTRICT	67%	4,240	0	104,737	0	0	0	24,692	56,278	66,997	0
HARTFORD SCHOOL DISTRICT	67%	0	28,157	2,311	365	16,228	0	24,200	27,305	0	0
HIGHLAND SCHOOL DISTRICT	67%	0	0	0	0	0	0	157,760	28,786	20,749	0
MCCRORY SCHOOL DISTRICT	67%	0	0	119,481	16,763	1,988	0	0	0	19,080	0
HAMPTON SCHOOL DISTRICT	66%	106,009	0	0	0	0	0	0	0	0	0
CUTTER-MORNING STAR SCH. DIST.	66%	0	0	43,819	0	0	0	21,393	9,031	0	0
HILLCREST SCHOOL DISTRICT	66%	45,288	0	39,171	0	0	0	0	16,943	12,304	0
SPRINGDALE SCHOOL DISTRICT	66%	1,650,284	11,146	0	0	409,697	0	893,482	1,331,963	0	0
WHITE CO. CENTRAL SCHOOL DIST.	66%	131,812	0	53,096	0	0	0	0	0	0	0
DEWITT SCHOOL DISTRICT	65%	94,842	0	0	0	0	1,951	130,020	36,138	0	0
GENTRY SCHOOL DISTRICT	65%	0	0	0	0	0	0	0	0	292,923	0
SO. CONWAY CO. SCHOOL DISTRICT	65%	0	74,000	0	77,255	0	0	0	170,269	91,625	0
RIVERSIDE SCHOOL DISTRICT	65%	0	78	0	35,644	0	565	0	0	0	2,006
PARAGOULD SCHOOL DISTRICT	65%	115,165	0	0	4,770	231,043	12,962	0	256,447	109,665	0
NASHVILLE SCHOOL DISTRICT	65%	12,855	15,886	376,266	15,435	85,831	0	0	91,143	0	0
CEDAR RIDGE SCHOOL DISTRICT	65%	54,583	0	0	0	3,653	943	112,019	33,874	0	0
SLOAN-HENDRIX SCHOOL DIST.	65%	110,647	0	10,258	0	0	17,805	6,443	43,107	0	0
LAWRENCE COUNTY SCHOOL DISTRIC	65%	124,649	0	24,822	17,545	0	2,310	9,243	79,305	0	16,941
GOSNELL SCHOOL DISTRICT	65%	121,112	12,500	0	0	0	47,947	71,167	35,135	0	17,287
MANILA SCHOOL DISTRICT	65%	54,158	0	0	0	39,991	22,417	45,594	0	0	0
MOUNT IDA SCHOOL DISTRICT	65%	50,075	0	0	0	0	0	0	48,117	0	0
MENA SCHOOL DISTRICT	65%	79,075	0	31,265	21,375	0	0	125,134	85,026	59,278	0
HORATIO SCHOOL DISTRICT	65%	36,627	1,399	120,527	0	46,886	0	10,950	42,740	0	2,173
STUTTGART SCHOOL DISTRICT	64%	26,715	8,947	0	25,206	31,211	0	8,575	0	84,688	319

Arkansas Department of Education
Arkansas Public School Computer Network
NSL Expenditures by Program Code
Fiscal Year 2012/2013

Attachment C

Districts and Charter Schools with less
than 70% of students eligible for free or
reduced price meals

	011	012	013	014	015	016	021	022	024	025
DISTRICT	NSLA, Summer Programs	NSLA, Early Intervention	NSLA, School Improvement Plan	NSLA, Other activities approved by the ADE	NSLA, Supplement Salaries of Classroom Teachers- Above Min Req	NSLA, ACT fees for 11th graders	NSLA, Scholastic Audit	NSLA, District Required Meal Program	NSLA, Remediation activities for college preparation	NSLA, Teach for America PD
MAGNOLIA SCHOOL DISTRICT	0	0	0	530,252	173,836	0	0	0	0	0
MIDLAND SCHOOL DISTRICT	0	27,642	0	0	0	0	0	0	0	0
N. LITTLE ROCK SCHOOL DISTRICT	0	0	45,050	11,114	0	0	0	0	0	0
CLINTON SCHOOL DISTRICT	23,027	0	346,538	57,208	0	0	0	0	0	0
YELLVILLE-SUMMIT SCHOOL DIST.	0	0	0	124,559	60,969	0	0	0	0	0
KIRBY SCHOOL DISTRICT	0	0	0	0	0	0	0	0	0	0
JUNCTION CITY SCHOOL DISTRICT	0	0	71,555	1,201	0	0	0	0	0	0
DARDANELLE SCHOOL DISTRICT	0	0	0	32,755	0	0	0	0	0	0
FORDYCE SCHOOL DISTRICT	0	0	0	135,325	0	2,310	0	0	0	0
MAMMOTH SPRING SCHOOL DISTRICT	0	0	0	0	0	0	0	0	0	0
CLARKSVILLE SCHOOL DISTRICT	0	0	59,314	0	0	0	0	0	0	0
BOONEVILLE SCHOOL DISTRICT	22,051	0	0	91,001	0	0	0	0	0	0
FLIPPIN SCHOOL DISTRICT	0	0	0	0	0	0	0	0	0	0
HARTFORD SCHOOL DISTRICT	0	0	0	9,899	0	0	0	0	0	0
HIGHLAND SCHOOL DISTRICT	7,669	0	0	266,691	0	3,465	0	0	0	0
MCCRORY SCHOOL DISTRICT	36,705	0	33,788	3,702	0	0	0	0	0	0
HAMPTON SCHOOL DISTRICT	0	0	0	48,852	0	0	0	0	0	20,000
CUTTER-MORNING STAR SCH. DIST.	13,868	0	111,217	4,280	0	0	0	0	0	0
HILLCREST SCHOOL DISTRICT	0	0	0	127,431	0	0	0	0	0	0
SPRINGDALE SCHOOL DISTRICT	0	0	0	1,567,373	0	0	126,837	0	0	0
WHITE CO. CENTRAL SCHOOL DIST.	0	2,746	0	0	0	1,400	0	0	0	0
DEWITT SCHOOL DISTRICT	0	0	144,935	0	0	0	0	0	0	0
GENTRY SCHOOL DISTRICT	0	0	0	0	0	2,616	0	0	0	0
SO. CONWAY CO. SCHOOL DISTRICT	0	16,760	156,025	22,688	0	0	0	0	41,268	0
RIVERSIDE SCHOOL DISTRICT	12,204	0	57,280	180,194	0	0	0	0	0	0
PARAGOULD SCHOOL DISTRICT	6,858	0	0	284,556	0	0	0	0	0	0
NASHVILLE SCHOOL DISTRICT	0	0	4,981	2,000	0	4,445	0	0	0	0
CEDAR RIDGE SCHOOL DISTRICT	0	19,091	76,086	14,526	0	0	0	0	0	0
SLOAN-HENDRIX SCHOOL DIST.	0	0	124,147	800	0	0	0	0	0	0
LAWRENCE COUNTY SCHOOL DISTRIC	6,970	0	146,956	0	0	0	0	0	0	0
GOSNELL SCHOOL DISTRICT	0	0	0	59,021	86,430	0	0	0	0	0
MANILA SCHOOL DISTRICT	0	0	0	63,090	0	0	0	0	0	0
MOUNT IDA SCHOOL DISTRICT	0	0	0	34,847	0	0	0	0	0	0
MENA SCHOOL DISTRICT	27,143	0	36,778	0	0	0	0	0	0	0
HORATIO SCHOOL DISTRICT	0	0	0	0	0	2,135	0	0	0	0
STUTTGART SCHOOL DISTRICT	6,812	16,034	386,671	0	0	0	0	0	0	32,000

Arkansas Department of Education
Arkansas Public School Computer Network
NSL Expenditures by Program Code
Fiscal Year 2012/2013

Attachment C

Districts and Charter Schools with less than 70% of students eligible for free or reduced price meals

DISTRICT	026	027	028	201	203	204	207	209	210	213
	NSLA, Implementing Ark Adv Initiative for Math & Science	NSLA, Hiring College and Career Coaches as administered by Dept of Career Education	NSLA, District Reduced CoPay Meals	NSLA/SPED Literacy, Math, Sci. Specialists/ Coaches	NSLA/SPED High Qualified Classroom Teachers	NSLA/SPED Before and After Academic Program	NSLA/SPED Teacher's Aides	NSLA/SPED Curriculum Specialist	NSLA/SPED Parent Education	NSLA/SPED School Improvement Plan
MAGNOLIA SCHOOL DISTRICT	0	0	0	0	0	0	0	0	0	0
MIDLAND SCHOOL DISTRICT	0	0	0	0	0	0	0	0	0	0
N. LITTLE ROCK SCHOOL DISTRICT	0	0	0	0	0	0	0	0	0	0
CLINTON SCHOOL DISTRICT	0	0	0	0	0	0	0	0	0	0
YELLVILLE-SUMMIT SCHOOL DIST.	0	0	0	0	0	0	0	0	0	0
KIRBY SCHOOL DISTRICT	0	0	0	0	0	0	0	0	0	0
JUNCTION CITY SCHOOL DISTRICT	0	0	0	0	0	0	0	0	0	0
DARDANELLE SCHOOL DISTRICT	0	0	0	0	0	0	0	0	0	0
FORDYCE SCHOOL DISTRICT	0	0	0	0	0	0	0	0	0	0
MAMMOTH SPRING SCHOOL DISTRICT	0	0	0	0	0	0	0	0	0	0
CLARKSVILLE SCHOOL DISTRICT	0	0	0	0	0	0	0	0	0	0
BOONEVILLE SCHOOL DISTRICT	0	0	0	0	0	0	0	0	0	0
FLIPPIN SCHOOL DISTRICT	0	0	0	0	0	0	0	0	0	0
HARTFORD SCHOOL DISTRICT	0	0	0	0	0	0	0	0	0	0
HIGHLAND SCHOOL DISTRICT	0	0	13,975	0	0	0	0	0	0	0
MCCRORY SCHOOL DISTRICT	0	0	0	0	0	0	0	0	0	0
HAMPTON SCHOOL DISTRICT	0	0	0	0	0	0	0	0	0	0
CUTTER-MORNING STAR SCH. DIST.	0	0	0	0	0	0	0	0	0	0
HILLCREST SCHOOL DISTRICT	0	0	0	0	0	0	0	0	0	0
SPRINGDALE SCHOOL DISTRICT	0	0	0	0	0	0	339,096	0	0	0
WHITE CO. CENTRAL SCHOOL DIST.	0	0	0	0	0	0	0	0	0	0
DEWITT SCHOOL DISTRICT	0	0	0	0	0	0	0	0	0	0
GENTRY SCHOOL DISTRICT	0	0	13,703	0	0	0	0	0	0	0
SO. CONWAY CO. SCHOOL DISTRICT	0	0	0	0	0	0	0	0	0	0
RIVERSIDE SCHOOL DISTRICT	0	0	0	0	0	0	0	0	0	0
PARAGOULD SCHOOL DISTRICT	0	0	0	0	0	0	0	0	0	0
NASHVILLE SCHOOL DISTRICT	0	0	0	0	0	0	41,580	0	0	0
CEDAR RIDGE SCHOOL DISTRICT	0	0	0	0	0	0	0	0	0	0
SLOAN-HENDRIX SCHOOL DIST.	0	0	0	0	0	0	0	0	0	0
LAWRENCE COUNTY SCHOOL DISTRIC	0	0	0	0	0	0	0	0	0	0
GOSNELL SCHOOL DISTRICT	0	0	0	0	0	0	0	0	0	0
MANILA SCHOOL DISTRICT	0	4,456	0	0	0	0	0	0	0	0
MOUNT IDA SCHOOL DISTRICT	0	0	0	0	0	0	0	0	0	0
MENA SCHOOL DISTRICT	0	0	0	0	0	0	0	0	0	0
HORATIO SCHOOL DISTRICT	0	0	0	0	0	0	0	0	0	0
STUTTGART SCHOOL DISTRICT	0	0	0	0	0	0	0	0	0	0

Arkansas Department of Education
Arkansas Public School Computer Network
NSL Expenditures by Program Code
Fiscal Year 2012/2013

Attachment C

Districts and Charter Schools with less
than 70% of students eligible for free or
reduced price meals

DISTRICT	214 NSLA/SPED Other activities approved by the ADE	215 NSLA/SPED Supplementing Salaries of Classroom Teachers-Above Minimum Requirement	221 NSLA/SPED Scholastic Audit	Totals Total
MAGNOLIA SCHOOL DISTRICT	0	0	0	938,482
MIDLAND SCHOOL DISTRICT	0	0	0	182,804
N. LITTLE ROCK SCHOOL DISTRICT	0	0	0	3,035,657
CLINTON SCHOOL DISTRICT	0	0	0	763,053
YELLVILLE-SUMMIT SCHOOL DIST.	0	0	0	240,435
KIRBY SCHOOL DISTRICT	0	0	0	76,211
JUNCTION CITY SCHOOL DISTRICT	0	0	0	185,479
DARDANELLE SCHOOL DISTRICT	0	0	0	622,229
FORDYCE SCHOOL DISTRICT	0	0	0	295,974
MAMMOTH SPRING SCHOOL DISTRICT	0	0	0	209,363
CLARKSVILLE SCHOOL DISTRICT	0	0	0	778,457
BOONEVILLE SCHOOL DISTRICT	0	0	0	457,297
FLIPPIN SCHOOL DISTRICT	0	0	0	256,944
HARTFORD SCHOOL DISTRICT	0	0	0	108,464
HIGHLAND SCHOOL DISTRICT	0	0	0	499,095
MCCRORY SCHOOL DISTRICT	0	0	0	231,505
HAMPTON SCHOOL DISTRICT	0	0	0	174,860
CUTTER-MORNING STAR SCH. DIST.	0	0	0	203,609
HILLCREST SCHOOL DISTRICT	0	0	0	241,137
SPRINGDALE SCHOOL DISTRICT	0	0	0	6,329,878
WHITE CO. CENTRAL SCHOOL DIST.	0	0	0	189,054
DEWITT SCHOOL DISTRICT	0	0	0	407,886
GENTRY SCHOOL DISTRICT	0	0	0	309,243
SO. CONWAY CO. SCHOOL DISTRICT	0	0	0	649,890
RIVERSIDE SCHOOL DISTRICT	0	0	0	287,973
PARAGOULD SCHOOL DISTRICT	0	0	0	1,021,467
NASHVILLE SCHOOL DISTRICT	0	0	0	650,422
CEDAR RIDGE SCHOOL DISTRICT	0	0	0	314,775
SLOAN-HENDRIX SCHOOL DIST.	0	0	0	313,208
LAWRENCE COUNTY SCHOOL DISTRIC	0	0	0	428,740
GOSNELL SCHOOL DISTRICT	0	0	0	450,598
MANILA SCHOOL DISTRICT	0	0	0	229,705
MOUNT IDA SCHOOL DISTRICT	0	0	0	133,039
MENA SCHOOL DISTRICT	0	0	0	465,073
HORATIO SCHOOL DISTRICT	0	0	0	263,436
STUTTGART SCHOOL DISTRICT	0	0	0	627,177

DISTRICT	October 2011 Adjusted F&R Percent	NSLA Literacy Math, Sci., Specialists/Coaches	NSLA, Professional Devel. Lit., Math/Sci	NSLA, High Qualified Classroom Teachers	NSLA, Before and After Academic Program	NSLA Pre-K	NSLA Tutors	NSLA, Teachers Aides	NSLA, CRT. Counselors Lic. Social Workers, nurses	NSLA, Curriculum Specialist	NSLA, Parent Education
BUFFALO IS. CENTRAL SCH. DIST.	64%	102,746	0	0	0	24,948	0	56,643	0	0	0
MARMADUKE SCHOOL DISTRICT	64%	0	0	0	0	162,113	0	0	0	0	0
JACKSON CO. SCHOOL DISTRICT	64%	120,777	750	14,580	0	0	23,221	17,580	28,772	0	0
LAMAR SCHOOL DISTRICT	64%	39,309	550	71,704	0	0	9,481	108,437	26,697	0	500
SOUTH PIKE COUNTY SCHOOL DIST	64%	0	0	100,386	0	0	7,935	74,463	0	7,184	0
EUREKA SPRINGS SCHOOL DISTRICT	63%	0	0	2,235	0	0	0	19,539	18,650	0	0
SALEM SCHOOL DISTRICT	63%	0	0	135,111	0	0	0	0	0	0	0
MELBOURNE SCHOOL DISTRICT	63%	15,783	0	0	39,941	0	0	0	43,894	0	0
ATKINS SCHOOL DISTRICT	63%	25,035	0	47,995	0	0	72,537	61,738	23,262	0	0
JACKSONVILLE LIGHTHOUSE CHARTE	63%	221,044	0	0	0	0	0	0	0	0	387
MOUNTAIN VIEW SCHOOL DISTRICT	63%	0	0	0	53,748	0	0	92,279	334,084	0	0
BALD KNOB SCHOOL DISTRICT	63%	48,632	14,210	113,619	0	0	0	0	0	0	0
RECTOR SCHOOL DISTRICT	62%	39,251	0	0	40,124	3,793	0	0	0	0	0
NEMO VISTA SCHOOL DISTRICT	62%	43,034	0	0	0	23,356	0	0	12,080	0	0
MAYFLOWER SCHOOL DISTRICT	62%	93,601	42,070	0	0	0	6,002	18,274	13,810	0	0
PARIS SCHOOL DISTRICT	62%	90,000	45,040	0	24,727	0	0	32,367	45,214	1,578	25,226
POCAHONTAS SCHOOL DISTRICT	62%	0	0	0	0	0	87,435	44,343	0	83,207	3,460
EL DORADO SCHOOL DISTRICT	62%	472,896	33,248	227,173	17,283	0	47,082	74,961	0	0	0
GREENLAND SCHOOL DISTRICT	62%	32,752	1,462	0	3,136	0	2,190	0	68,152	94,524	495
ALPENA SCHOOL DISTRICT	61%	0	0	60,905	0	0	17,195	20,254	7,921	0	0
BISMARCK SCHOOL DISTRICT	61%	0	0	63,218	8,688	0	0	29,682	79,567	105,091	0
SOUTHSIDE SCH DIST(INDEPENDENC	61%	30,907	0	0	0	76,445	14,948	33,572	33,714	0	0
CALICO ROCK SCHOOL DISTRICT	61%	0	0	29,048	0	0	7,725	10,407	0	0	0
HUNTSVILLE SCHOOL DISTRICT	61%	279,324	0	0	23,702	5,000	0	0	90,369	0	0
CONCORD SCHOOL DISTRICT	60%	0	0	0	0	45,177	0	0	15,661	0	18,954
BAY SCHOOL DISTRICT	60%	0	0	0	5,876	0	0	0	0	0	0
WYNNE SCHOOL DISTRICT	60%	229,428	21,354	179,553	9,735	9,845	610	59,756	79,549	171,383	20,753
GUY-PERKINS SCHOOL DISTRICT	60%	0	0	50,498	11,389	66,616	0	0	0	0	0
STAR CITY SCHOOL DISTRICT	60%	26,342	115,931	216,735	0	0	9,087	41,059	0	0	0
ASHDOWN SCHOOL DISTRICT	60%	303,294	37,408	0	3,315	0	0	0	0	29,981	0
ROGERS SCHOOL DISTRICT	59%	983,253	0	0	3,607	24,666	0	51,728	912,735	0	0
BERRYVILLE SCHOOL DISTRICT	59%	135,792	0	0	0	0	0	241,015	20,303	0	0
MARION SCHOOL DISTRICT	59%	388,526	0	253,388	1,249	0	27,039	67,117	49,083	0	232
DIERKS SCHOOL DISTRICT	59%	69,940	0	31,419	0	0	0	18,104	37,038	0	0
FOUKE SCHOOL DISTRICT	59%	85,279	0	0	3,437	12,089	99,980	52,021	27,131	0	0
DOVER SCHOOL DISTRICT	59%	0	0	62,005	15,055	0	0	38,609	20,914	0	0
WEST SIDE SCHOOL DIST(CLEBURNE	58%	0	0	0	0	4,008	0	0	0	0	0
CLEVELAND COUNTY SCHOOL DIST.	58%	39,467	0	0	0	0	0	35,705	64,475	0	0
NETTLETON SCHOOL DISTRICT	58%	0	0	125,684	0	0	76,637	54,318	494,289	119,080	10,106
VAN BUREN SCHOOL DISTRICT	58%	768,950	176,920	12,372	55,145	34,972	0	58,102	75,456	0	0
MT. VERNON/ENOLA SCHOOL DIST.	58%	0	0	28,000	0	0	44,702	8,100	8,372	0	0
LONOKE SCHOOL DISTRICT	58%	75,345	0	44,512	7,575	0	0	0	51,784	0	33,788
RUSSELLVILLE SCHOOL DISTRICT	58%	0	0	268,224	0	0	0	0	0	0	21,625
CROSSETT SCHOOL DISTRICT	57%	45,732	125,898	57,265	24,525	0	0	22,585	55,758	0	0
COUNTY LINE SCHOOL DISTRICT	57%	79,116	0	0	0	0	0	22,815	31,106	0	0
LAKE HAMILTON SCHOOL DISTRICT	57%	130,680	0	0	0	0	48,358	244,612	46,711	0	0

DISTRICT	NSLA, Summer Programs	NSLA, Early Intervention	NSLA, School Improvement Plan	NSLA, Other activities approved by the ADE	NSLA, Supplement Salaries of Classroom Teachers- Above Min Req	NSLA, ACT fees for 11th graders	NSLA, Scholastic Audit	NSLA, District Required Meal Program	NSLA, Remediation activities for college preparation	NSLA, Teach for America PD
BUFFALO IS. CENTRAL SCH. DIST.	0	0	0	119,697	0	0	0	0	0	0
MARMADUKE SCHOOL DISTRICT	0	0	0	99,001	0	0	0	0	0	0
JACKSON CO. SCHOOL DISTRICT	0	0	8,148	24,589	0	0	0	0	0	0
LAMAR SCHOOL DISTRICT	24,258	0	0	91,879	0	0	0	0	0	0
SOUTH PIKE COUNTY SCHOOL DIST	0	0	0	46,710	0	0	0	0	0	0
EUREKA SPRINGS SCHOOL DISTRICT	1,894	0	105,954	0	0	1,330	0	0	0	0
SALEM SCHOOL DISTRICT	0	0	0	46,021	35,555	2,590	0	0	0	0
MELBOURNE SCHOOL DISTRICT	0	0	0	185,568	0	0	0	0	0	0
ATKINS SCHOOL DISTRICT	0	0	30,846	0	0	0	0	0	0	0
JACKSONVILLE LIGHTHOUSE CHARTE	0	0	0	0	0	0	0	0	0	0
MOUNTAIN VIEW SCHOOL DISTRICT	0	0	0	57,585	0	0	0	0	0	0
BALD KNOB SCHOOL DISTRICT	2,792	0	0	135,740	0	0	0	0	0	0
RECTOR SCHOOL DISTRICT	0	0	0	0	106,055	0	0	0	0	0
NEMO VISTA SCHOOL DISTRICT	0	0	64,814	15,984	0	0	0	0	0	0
MAYFLOWER SCHOOL DISTRICT	0	0	0	221,749	0	2,210	0	0	0	0
PARIS SCHOOL DISTRICT	2,315	11,490	18,475	0	0	0	0	0	0	0
POCAHONTAS SCHOOL DISTRICT	6,353	0	0	240,030	0	3,220	0	0	0	0
EL DORADO SCHOOL DISTRICT	69,188	0	442,258	0	0	3,837	0	0	0	0
GREENLAND SCHOOL DISTRICT	0	0	46,411	0	0	0	0	0	0	0
ALPENA SCHOOL DISTRICT	0	0	0	7,689	60,034	0	0	0	0	0
BISMARCK SCHOOL DISTRICT	0	0	0	39,311	0	0	0	0	0	0
SOUTHSIDE SCH DIST(INDEPENDENC	2,920	61,043	32,929	175,666	0	0	0	0	0	0
CALICO ROCK SCHOOL DISTRICT	0	0	82,485	0	0	0	0	0	0	0
HUNTSVILLE SCHOOL DISTRICT	0	0	0	304,658	0	0	0	0	0	0
CONCORD SCHOOL DISTRICT	0	0	0	74,795	0	0	0	0	0	0
BAY SCHOOL DISTRICT	25,442	0	0	180,652	0	0	0	0	0	0
WYNNE SCHOOL DISTRICT	7,370	64,411	7,176	594	0	0	0	0	0	0
GUY-PERKINS SCHOOL DISTRICT	0	0	0	0	0	0	0	4,638	0	0
STAR CITY SCHOOL DISTRICT	0	0	111,614	5,625	0	0	0	0	0	0
ASHDOWN SCHOOL DISTRICT	0	0	0	53,359	0	0	0	0	0	0
ROGERS SCHOOL DISTRICT	0	0	295	204,416	0	0	0	0	0	0
BERRYVILLE SCHOOL DISTRICT	0	0	0	85,515	16,888	0	0	0	0	0
MARION SCHOOL DISTRICT	24,453	0	0	352,294	0	0	871	0	0	0
DIERKS SCHOOL DISTRICT	0	0	0	0	0	0	0	0	0	0
FOUKE SCHOOL DISTRICT	2,190	0	30,070	0	0	2,415	0	0	0	0
DOVER SCHOOL DISTRICT	13,127	0	0	173,355	0	0	0	0	0	0
WEST SIDE SCHOOL DIST(CLEBURNE	0	0	0	134,901	0	0	0	0	0	0
CLEVELAND COUNTY SCHOOL DIST.	0	0	0	96,628	0	0	0	0	0	0
NETTLETON SCHOOL DISTRICT	0	46,853	0	0	0	0	0	0	0	0
VAN BUREN SCHOOL DISTRICT	0	454,698	0	0	0	0	0	0	0	0
MT. VERNON/ENOLA SCHOOL DIST.	0	0	5,057	0	0	0	0	0	0	0
LONOKE SCHOOL DISTRICT	0	0	106,760	106,128	0	4,935	0	0	0	0
RUSSELLVILLE SCHOOL DISTRICT	21,215	0	1,299,059	0	0	0	0	0	0	0
CROSSETT SCHOOL DISTRICT	0	47,760	165,228	0	0	0	0	0	0	0
COUNTY LINE SCHOOL DISTRICT	0	0	0	0	0	0	0	0	0	0
LAKE HAMILTON SCHOOL DISTRICT	66,422	0	0	571,101	0	0	0	0	0	0

DISTRICT	NSLA, Implementing Ark Adv Initiative for Math & Science	NSLA, Hiring College and Career Coaches as administered by Dept of Career Education	NSLA, District Reduced CoPay Meals	NSLA/SPED Literacy, Math, Sci. Specialists/ Coaches	NSLA/SPED High Qualified Classroom Teachers	NSLA/SPED Before and After Academic Program	NSLA/SPED Teacher's Aides	NSLA/SPED Curriculum Specialist	NSLA/SPED Parent Education	NSLA/SPED School Improvement Plan
BUFFALO IS. CENTRAL SCH. DIST.	0	0	0	0	0	0	0	0	0	0
MARMADUKE SCHOOL DISTRICT	0	0	0	0	0	0	0	0	0	0
JACKSON CO. SCHOOL DISTRICT	0	0	0	0	0	0	0	0	0	0
LAMAR SCHOOL DISTRICT	0	0	0	0	0	0	0	0	0	0
SOUTH PIKE COUNTY SCHOOL DIST	0	0	0	0	0	0	0	0	0	0
EUREKA SPRINGS SCHOOL DISTRICT	0	0	0	0	0	0	0	0	0	0
SALEM SCHOOL DISTRICT	0	0	0	0	0	0	0	0	0	0
MELBOURNE SCHOOL DISTRICT	0	0	0	0	0	0	0	0	0	0
ATKINS SCHOOL DISTRICT	0	0	0	0	0	0	0	0	0	0
JACKSONVILLE LIGHTHOUSE CHARTE	0	0	0	0	0	0	0	0	0	0
MOUNTAIN VIEW SCHOOL DISTRICT	0	0	0	0	0	0	0	0	0	0
BALD KNOB SCHOOL DISTRICT	0	0	0	0	0	0	0	0	0	0
RECTOR SCHOOL DISTRICT	0	0	0	0	0	0	0	0	0	0
NEMO VISTA SCHOOL DISTRICT	0	0	0	0	0	0	0	0	0	0
MAYFLOWER SCHOOL DISTRICT	0	0	0	0	0	0	0	0	0	0
PARIS SCHOOL DISTRICT	0	0	0	0	0	0	0	0	0	0
POCAHONTAS SCHOOL DISTRICT	0	0	0	0	0	0	0	0	0	0
EL DORADO SCHOOL DISTRICT	0	0	0	0	0	0	0	0	0	0
GREENLAND SCHOOL DISTRICT	0	0	0	0	0	0	0	0	0	0
ALPENA SCHOOL DISTRICT	0	0	0	0	0	0	0	0	0	0
BISMARCK SCHOOL DISTRICT	0	0	0	0	0	0	0	0	0	0
SOUTHSIDE SCH DIST(INDEPENDENC	0	0	0	0	0	0	0	0	0	0
CALICO ROCK SCHOOL DISTRICT	0	0	0	0	0	0	0	0	0	0
HUNTSVILLE SCHOOL DISTRICT	0	0	0	0	0	0	0	0	0	0
CONCORD SCHOOL DISTRICT	0	0	0	0	0	0	0	0	0	0
BAY SCHOOL DISTRICT	0	0	0	0	0	0	0	0	0	0
WYNNE SCHOOL DISTRICT	0	0	0	0	0	0	0	0	0	0
GUY-PERKINS SCHOOL DISTRICT	0	0	0	0	0	0	0	0	0	0
STAR CITY SCHOOL DISTRICT	0	0	0	0	0	0	0	0	0	0
ASHDOWN SCHOOL DISTRICT	0	0	0	0	0	0	0	0	0	0
ROGERS SCHOOL DISTRICT	0	0	0	0	0	0	0	0	0	0
BERRYVILLE SCHOOL DISTRICT	0	0	0	0	0	0	53,240	0	0	0
MARION SCHOOL DISTRICT	0	0	0	0	56,625	0	0	0	0	0
DIERKS SCHOOL DISTRICT	0	0	0	0	0	0	0	0	0	0
FOUKE SCHOOL DISTRICT	0	0	0	0	0	0	0	0	0	0
DOVER SCHOOL DISTRICT	0	0	9,886	0	0	0	0	0	0	0
WEST SIDE SCHOOL DIST(CLEBURNE	0	0	0	0	0	0	0	0	0	0
CLEVELAND COUNTY SCHOOL DIST.	0	0	0	0	0	0	0	0	0	0
NETTLETON SCHOOL DISTRICT	0	0	0	0	0	0	0	0	0	0
VAN BUREN SCHOOL DISTRICT	0	0	0	0	0	0	0	0	0	0
MT. VERNON/ENOLA SCHOOL DIST.	0	0	0	0	0	0	0	0	0	0
LONOKE SCHOOL DISTRICT	0	0	0	0	0	0	0	0	0	0
RUSSELLVILLE SCHOOL DISTRICT	0	0	0	0	0	0	0	0	0	0
CROSSETT SCHOOL DISTRICT	0	0	0	0	0	0	0	0	0	0
COUNTY LINE SCHOOL DISTRICT	0	0	0	0	0	0	0	0	0	0
LAKE HAMILTON SCHOOL DISTRICT	0	0	40,696	0	0	0	0	0	0	0

DISTRICT	NSLA/SPED Other activities approved by the ADE	NSLA/SPED Supplementing Salaries of Classroom Teachers-Above Minimum Requirement	NSLA/SPED Scholastic Audit	Total
BUFFALO IS. CENTRAL SCH. DIST.	0	0	0	304,035
MARMADUKE SCHOOL DISTRICT	0	0	0	261,114
JACKSON CO. SCHOOL DISTRICT	0	0	0	238,418
LAMAR SCHOOL DISTRICT	0	0	0	372,815
SOUTH PIKE COUNTY SCHOOL DIST	0	0	0	236,677
EUREKA SPRINGS SCHOOL DISTRICT	0	0	0	149,601
SALEM SCHOOL DISTRICT	0	0	0	219,277
MELBOURNE SCHOOL DISTRICT	0	0	0	285,186
ATKINS SCHOOL DISTRICT	0	0	0	261,413
JACKSONVILLE LIGHTHOUSE CHARTE	0	0	0	221,431
MOUNTAIN VIEW SCHOOL DISTRICT	0	0	0	537,695
BALD KNOB SCHOOL DISTRICT	0	0	0	314,993
RECTOR SCHOOL DISTRICT	0	0	0	189,222
NEMO VISTA SCHOOL DISTRICT	0	0	0	159,267
MAYFLOWER SCHOOL DISTRICT	0	0	0	397,715
PARIS SCHOOL DISTRICT	0	0	0	296,434
POCAHONTAS SCHOOL DISTRICT	0	0	0	468,048
EL DORADO SCHOOL DISTRICT	0	0	0	1,387,926
GREENLAND SCHOOL DISTRICT	0	0	0	249,123
ALPENA SCHOOL DISTRICT	0	0	0	174,000
BISMARCK SCHOOL DISTRICT	0	0	0	325,556
SOUTHSIDE SCH DIST(INDEPENDENC	0	0	0	462,144
CALICO ROCK SCHOOL DISTRICT	0	0	0	129,665
HUNTSVILLE SCHOOL DISTRICT	0	0	0	703,053
CONCORD SCHOOL DISTRICT	0	0	0	154,587
BAY SCHOOL DISTRICT	0	0	0	211,969
WYNNE SCHOOL DISTRICT	0	0	0	861,516
GUY-PERKINS SCHOOL DISTRICT	0	0	0	133,140
STAR CITY SCHOOL DISTRICT	0	0	0	526,392
ASHDOWN SCHOOL DISTRICT	0	0	0	427,356
ROGERS SCHOOL DISTRICT	0	0	0	2,180,699
BERRYVILLE SCHOOL DISTRICT	0	0	0	552,752
MARION SCHOOL DISTRICT	0	0	0	1,220,878
DIERKS SCHOOL DISTRICT	0	0	0	156,501
FOUKE SCHOOL DISTRICT	0	0	0	314,612
DOVER SCHOOL DISTRICT	0	0	0	332,952
WEST SIDE SCHOOL DIST(CLEBURNE	0	0	0	138,909
CLEVELAND COUNTY SCHOOL DIST.	0	0	0	236,276
NETTLETON SCHOOL DISTRICT	0	0	0	926,968
VAN BUREN SCHOOL DISTRICT	0	0	0	1,636,613
MT. VERNON/ENOLA SCHOOL DIST.	0	0	0	94,230
LONOKE SCHOOL DISTRICT	0	0	0	430,828
RUSSELLVILLE SCHOOL DISTRICT	0	0	0	1,610,123
CROSSETT SCHOOL DISTRICT	0	0	0	544,750
COUNTY LINE SCHOOL DISTRICT	0	0	0	133,037
LAKE HAMILTON SCHOOL DISTRICT	0	0	0	1,148,579

DISTRICT	October 2011 Adjusted F&R Percent	NSLA Literacy Math, Sci., Specialists/Coaches	NSLA, Professional Devel. Lit., Math/Sci	NSLA, High Qualified Classroom Teachers	NSLA, Before and After Academic Program	NSLA Pre-K	NSLA Tutors	NSLA, Teachers Aides	NSLA, CRT. Counselors Lic. Social Workers, nurses	NSLA, Curriculum Specialist	NSLA, Parent Education
POYEN SCHOOL DISTRICT	57%	31,977	0	0	1,148	0	0	0	3,623	66,441	1,264
MANSFIELD SCHOOL DISTRICT	57%	0	0	90,916	807	0	13,855	0	49,346	63,117	1,227
SILOAM SPRINGS SCHOOL DISTRICT	56%	344,067	7,067	0	11,198	0	224,217	39,525	93,598	0	0
PIGGOTT SCHOOL DISTRICT	56%	53,323	0	52,861	0	0	2,512	0	0	0	20,268
QUITMAN SCHOOL DISTRICT	56%	118,440	0	0	0	0	0	0	0	0	0
WESTSIDE CONS. SCH DIST(CRAIGH	56%	49,776	36,107	0	0	81,763	0	180,451	85,777	0	20,830
EAST END SCHOOL DISTRICT	56%	0	0	0	1,577	0	0	0	24,983	0	1,957
ARKADELPHIA SCHOOL DISTRICT	55%	73,053	0	0	0	0	0	27,188	70,855	86,519	0
OZARK SCHOOL DISTRICT	55%	71,613	0	106,450	27,573	0	0	222,554	54,504	0	0
VIOLA SCHOOL DISTRICT	55%	0	0	156,813	0	0	0	0	0	0	0
PANGBURN SCHOOL DISTRICT	55%	141,218	4,400	35,777	0	0	861	26,290	400	3,022	462
WONDERVIEW SCHOOL DISTRICT	54%	0	0	0	0	0	39,519	0	63,813	0	0
GLEN ROSE SCHOOL DISTRICT	54%	58,060	0	0	10,959	0	0	127,250	22,735	0	0
SCRANTON SCHOOL DISTRICT	54%	23,357	0	21,266	0	0	0	0	0	0	0
SOUTH SIDE SCH DIST(VANBUREN)	54%	0	0	0	7,561	0	72,376	0	0	0	0
WEST FORK SCHOOL DISTRICT	54%	0	18,049	0	15,195	0	72,314	57,272	58,440	39,569	0
HAMBURG SCHOOL DISTRICT	53%	242,079	0	60,670	21,526	0	0	469,152	187,739	0	0
MOUNTAIN HOME SCHOOL DISTRICT	53%	129,118	5,279	0	115,617	0	48,428	77,156	98,915	55,513	0
BERGMAN SCHOOL DISTRICT	53%	134,392	0	0	0	0	0	49,844	18,467	0	0
ALMA SCHOOL DISTRICT	53%	0	0	729,610	0	0	0	205,643	0	0	0
OUACHITA SCHOOL DISTRICT	53%	32,252	0	0	0	0	0	7,908	28,113	60,460	0
BATESVILLE SCHOOL DISTRICT	53%	514,946	0	0	72,776	0	0	41,950	0	81,685	0
PERRYVILLE SCHOOL DISTRICT	53%	0	0	152,172	0	0	6,003	18,045	26,300	44,602	0
PULASKI CO. SPEC. SCHOOL DIST.	53%	1,573,937	84,031	0	49,638	0	0	0	0	0	34,870
ROSE BUD SCHOOL DISTRICT	53%	0	0	29,129	0	0	0	22,311	0	78,571	0
HARRISON SCHOOL DISTRICT	52%	67,745	0	0	0	0	0	156,767	176,929	103,781	0
GREENE CO. TECH SCHOOL DIST.	52%	0	0	0	0	436,066	192,497	0	345,744	0	0
SPRING HILL SCHOOL DISTRICT	52%	5,402	0	0	11,433	0	0	24,386	27,270	0	0
HACKETT SCHOOL DISTRICT	52%	0	0	0	0	0	0	64,613	0	0	719
NORPHLET SCHOOL DISTRICT	52%	40,498	0	60,866	0	0	0	6,914	0	0	90
GRAVETTE SCHOOL DISTRICT	51%	0	1,888	0	0	0	0	0	44,981	58,428	0
MONTICELLO SCHOOL DISTRICT	51%	0	0	59,886	0	0	20,569	77,037	0	0	0
HARMONY GROVE SCH DIST(OUACHIT	51%	85,401	0	0	0	0	0	66,536	0	90,242	0
FOUNTAIN LAKE SCHOOL DISTRICT	50%	141,086	70,736	0	0	0	0	62,287	0	0	0
CARLISLE SCHOOL DISTRICT	50%	106,967	0	0	0	25,287	0	0	9,705	0	0
BEEBE SCHOOL DISTRICT	50%	42,206	0	127,066	0	22,571	20,158	0	0	0	53,082
LAVACA SCHOOL DISTRICT	49%	1,725	0	0	0	0	0	0	31,369	52,886	0
ELKINS SCHOOL DISTRICT	49%	42,589	0	0	0	0	0	42,346	50,004	40,565	0
HEBER SPRINGS SCHOOL DISTRICT	48%	5,628	5,555	0	16,500	0	7,039	240,890	51,364	0	0
PEA RIDGE SCHOOL DISTRICT	47%	0	0	148,612	5,947	0	0	23,481	47,371	2,709	1,979
VALLEY SPRINGS SCHOOL DISTRICT	47%	70,470	0	0	2,832	0	0	0	0	98,430	339
SMACKOVER SCHOOL DISTRICT	47%	83,936	0	0	0	0	0	0	0	68,889	0
EMERSON-TAYLOR SCHOOL DISTRICT	46%	11,711	0	49,304	31,788	0	0	0	69,004	0	0
SHERIDAN SCHOOL DISTRICT	46%	468,520	0	58,391	65,304	0	0	152,926	167,600	0	0
HARMONY GROVE SCH DIST(SALINE)	46%	4,139	2,649	0	0	0	629	110,110	62,782	30,984	0
CONWAY SCHOOL DISTRICT	45%	0	90,553	0	17,713	81,688	509,949	0	0	0	6

DISTRICT	NSLA, Summer Programs	NSLA, Early Intervention	NSLA, School Improvement Plan	NSLA, Other activities approved by the ADE	NSLA, Supplement Salaries of Classroom Teachers- Above Min Req	NSLA, ACT fees for 11th graders	NSLA, Scholastic Audit	NSLA, District Required Meal Program	NSLA, Remediation activities for college preparation	NSLA, Teach for America PD
POYEN SCHOOL DISTRICT	0	0	0	0	0	0	0	0	0	0
MANSFIELD SCHOOL DISTRICT	3,658	0	0	7,417	0	0	0	0	0	0
SILOAM SPRINGS SCHOOL DISTRICT	82,653	0	156,642	0	0	0	0	0	0	0
PIGGOTT SCHOOL DISTRICT	1,946	0	28,256	131,395	0	6,910	0	0	0	0
QUITMAN SCHOOL DISTRICT	0	0	0	53,920	0	0	0	0	0	0
WESTSIDE CONS. SCH DIST(CRAIGH	0	28,326	20,905	0	0	0	0	0	0	0
EAST END SCHOOL DISTRICT	0	0	142,580	6,622	0	0	0	0	0	0
ARKADELPHIA SCHOOL DISTRICT	2,730	0	25,332	133,978	0	0	0	0	0	0
OZARK SCHOOL DISTRICT	0	0	0	51,383	0	0	0	0	0	0
VIOLA SCHOOL DISTRICT	0	0	0	0	0	0	0	0	0	0
PANGBURN SCHOOL DISTRICT	0	0	0	0	0	0	0	0	0	0
WONDERVIEW SCHOOL DISTRICT	0	0	0	0	6,789	0	0	0	0	0
GLEN ROSE SCHOOL DISTRICT	0	0	0	47,517	0	0	0	0	0	0
SCRANTON SCHOOL DISTRICT	0	0	0	44,709	0	0	0	0	0	0
SOUTH SIDE SCH DIST(VANBUREN)	0	0	0	62,869	0	0	0	0	0	0
WEST FORK SCHOOL DISTRICT	0	5,000	0	53,185	0	0	0	0	0	0
HAMBURG SCHOOL DISTRICT	4,391	59,708	0	0	0	0	0	0	0	0
MOUNTAIN HOME SCHOOL DISTRICT	0	0	47,102	1,504	0	0	0	0	0	0
BERGMAN SCHOOL DISTRICT	0	0	68,768	0	0	0	0	0	0	0
ALMA SCHOOL DISTRICT	0	0	0	0	0	0	0	0	0	0
OUACHITA SCHOOL DISTRICT	0	0	0	0	0	0	0	0	0	0
BATESVILLE SCHOOL DISTRICT	0	0	0	83,419	0	0	0	0	0	0
PERRYVILLE SCHOOL DISTRICT	0	58,493	0	15,312	0	0	0	0	0	0
PULASKI CO. SPEC. SCHOOL DIST.	29,592	0	2,634,485	0	0	0	55,459	0	0	0
ROSE BUD SCHOOL DISTRICT	0	0	0	80,920	0	0	0	0	0	0
HARRISON SCHOOL DISTRICT	0	0	0	7,640	0	0	0	0	0	0
GREENE CO. TECH SCHOOL DIST.	0	0	0	0	0	0	0	0	0	0
SPRING HILL SCHOOL DISTRICT	0	0	0	71,257	14,545	0	0	0	0	0
HACKETT SCHOOL DISTRICT	908	0	80,950	0	0	0	0	0	0	0
NORPHLET SCHOOL DISTRICT	0	0	0	0	0	0	0	0	0	0
GRAVETTE SCHOOL DISTRICT	0	0	0	329,464	0	0	0	0	0	0
MONTICELLO SCHOOL DISTRICT	0	0	0	174,247	209,239	0	0	0	0	0
HARMONY GROVE SCH DIST(OUACHIT	0	0	5,474	37,975	0	0	0	0	0	0
FOUNTAIN LAKE SCHOOL DISTRICT	0	0	0	0	0	0	0	0	0	0
CARLISLE SCHOOL DISTRICT	0	0	0	30,172	0	0	0	0	0	0
BEEBE SCHOOL DISTRICT	24,573	0	323,533	0	0	5,984	0	0	0	0
LAVACA SCHOOL DISTRICT	0	0	0	97,380	0	0	0	0	0	0
ELKINS SCHOOL DISTRICT	0	23,378	44,988	12,333	0	0	0	0	0	0
HEBER SPRINGS SCHOOL DISTRICT	0	26,116	0	61,336	0	0	0	0	0	0
PEA RIDGE SCHOOL DISTRICT	0	0	0	117,454	0	0	0	0	0	0
VALLEY SPRINGS SCHOOL DISTRICT	0	0	15,591	48,883	0	0	0	0	0	0
SMACKOVER SCHOOL DISTRICT	0	34,538	3,000	4,406	0	1,540	0	0	0	0
EMERSON-TAYLOR SCHOOL DISTRICT	0	0	0	0	0	0	0	0	0	0
SHERIDAN SCHOOL DISTRICT	213	0	13,699	0	0	0	0	0	0	0
HARMONY GROVE SCH DIST(SALINE)	18,042	0	25,851	26,756	0	0	0	0	0	0
CONWAY SCHOOL DISTRICT	56,990	0	1,325,648	14,425	0	0	0	97,394	0	0

DISTRICT	NSLA, Implementing Ark Adv Initiative for Math & Science	NSLA, Hiring College and Career Coaches as administered by Dept of Career Education	NSLA, District Reduced CoPay Meals	NSLA/SPED Literacy, Math, Sci. Specialists/ Coaches	NSLA/SPED High Qualified Classroom Teachers	NSLA/SPED Before and After Academic Program	NSLA/SPED Teacher's Aides	NSLA/SPED Curriculum Specialist	NSLA/SPED Parent Education	NSLA/SPED School Improvement Plan
POYEN SCHOOL DISTRICT	0	0	0	0	0	0	33,051	0	0	0
MANSFIELD SCHOOL DISTRICT	0	0	0	0	0	0	0	0	0	0
SILOAM SPRINGS SCHOOL DISTRICT	0	0	0	0	0	0	0	0	0	0
PIGGOTT SCHOOL DISTRICT	0	0	0	0	0	0	0	0	0	0
QUITMAN SCHOOL DISTRICT	0	0	0	0	0	0	0	0	0	0
WESTSIDE CONS. SCH DIST(CRAIGH	0	0	0	0	0	0	0	0	0	0
EAST END SCHOOL DISTRICT	0	0	0	0	0	0	0	0	0	0
ARKADELPHIA SCHOOL DISTRICT	0	0	0	0	0	0	0	0	0	0
OZARK SCHOOL DISTRICT	0	0	0	0	0	0	0	0	0	0
VIOLA SCHOOL DISTRICT	0	0	0	0	0	0	0	0	0	0
PANGBURN SCHOOL DISTRICT	0	0	0	0	0	0	0	0	0	0
WONDERVIEW SCHOOL DISTRICT	0	0	0	0	0	0	0	0	0	0
GLEN ROSE SCHOOL DISTRICT	0	0	0	0	0	0	0	0	0	0
SCRANTON SCHOOL DISTRICT	0	0	0	0	0	0	0	0	0	0
SOUTH SIDE SCH DIST(VANBUREN)	0	0	3,482	0	0	0	0	0	0	0
WEST FORK SCHOOL DISTRICT	0	0	0	0	0	0	0	0	0	0
HAMBURG SCHOOL DISTRICT	0	0	0	0	0	0	0	0	0	0
MOUNTAIN HOME SCHOOL DISTRICT	0	0	0	0	0	0	0	0	0	0
BERGMAN SCHOOL DISTRICT	0	0	0	0	0	0	0	0	0	0
ALMA SCHOOL DISTRICT	0	0	0	0	0	0	0	0	0	0
OUACHITA SCHOOL DISTRICT	0	0	0	0	0	0	0	0	0	0
BATESVILLE SCHOOL DISTRICT	0	0	0	0	0	0	0	0	0	0
PERRYVILLE SCHOOL DISTRICT	0	0	0	0	0	0	0	0	0	0
PULASKI CO. SPEC. SCHOOL DIST.	0	0	0	0	0	0	0	0	0	0
ROSE BUD SCHOOL DISTRICT	0	0	0	0	0	0	0	0	0	0
HARRISON SCHOOL DISTRICT	0	0	0	0	0	0	0	0	0	0
GREENE CO. TECH SCHOOL DIST.	0	0	0	0	0	0	0	0	0	0
SPRING HILL SCHOOL DISTRICT	0	0	0	0	0	0	0	0	0	0
HACKETT SCHOOL DISTRICT	0	0	0	0	0	0	22,043	0	0	0
NORPHLET SCHOOL DISTRICT	0	0	0	0	0	0	0	0	0	0
GRAVETTE SCHOOL DISTRICT	0	0	0	0	0	0	0	0	0	0
MONTICELLO SCHOOL DISTRICT	0	0	0	0	0	0	0	0	0	0
HARMONY GROVE SCH DIST(OUACHIT	0	0	0	0	0	0	0	0	0	0
FOUNTAIN LAKE SCHOOL DISTRICT	0	0	0	0	0	0	0	0	0	0
CARLISLE SCHOOL DISTRICT	0	0	0	0	0	0	0	0	0	0
BEEBE SCHOOL DISTRICT	0	0	0	0	0	0	0	0	0	0
LAVACA SCHOOL DISTRICT	0	0	0	0	0	0	0	0	0	0
ELKINS SCHOOL DISTRICT	0	0	0	0	0	0	0	0	0	0
HEBER SPRINGS SCHOOL DISTRICT	0	0	0	0	0	0	0	0	0	0
PEA RIDGE SCHOOL DISTRICT	0	0	0	0	0	0	0	0	0	0
VALLEY SPRINGS SCHOOL DISTRICT	0	0	0	0	0	0	0	0	0	0
SMACKOVER SCHOOL DISTRICT	0	0	0	0	0	0	0	0	0	0
EMERSON-TAYLOR SCHOOL DISTRICT	0	0	0	0	0	0	0	0	0	0
SHERIDAN SCHOOL DISTRICT	0	0	0	0	0	0	0	0	0	0
HARMONY GROVE SCH DIST(SALINE)	0	0	0	0	0	0	0	0	0	0
CONWAY SCHOOL DISTRICT	0	0	0	0	0	0	0	0	0	3,258

DISTRICT	NSLA/SPED Other activities approved by the ADE	NSLA/SPED Supplementing Salaries of Classroom Teachers-Above Minimum Requirement	NSLA/SPED Scholastic Audit	Total
POYEN SCHOOL DISTRICT	0	0	0	137,504
MANSFIELD SCHOOL DISTRICT	0	0	0	230,343
SILOAM SPRINGS SCHOOL DISTRICT	0	0	0	958,967
PIGGOTT SCHOOL DISTRICT	0	0	0	297,470
QUITMAN SCHOOL DISTRICT	0	0	0	172,360
WESTSIDE CONS. SCH DIST(CRAIGH	0	0	0	503,934
EAST END SCHOOL DISTRICT	0	0	0	177,719
ARKADELPHIA SCHOOL DISTRICT	0	0	0	419,655
OZARK SCHOOL DISTRICT	0	0	0	534,077
VIOLA SCHOOL DISTRICT	0	0	0	156,813
PANGBURN SCHOOL DISTRICT	0	0	0	212,429
WONDERVIEW SCHOOL DISTRICT	0	0	0	110,121
GLEN ROSE SCHOOL DISTRICT	0	0	0	266,520
SCRANTON SCHOOL DISTRICT	0	0	0	89,331
SOUTH SIDE SCH DIST(VANBUREN)	0	0	0	146,288
WEST FORK SCHOOL DISTRICT	0	0	0	319,023
HAMBURG SCHOOL DISTRICT	0	0	0	1,045,265
MOUNTAIN HOME SCHOOL DISTRICT	0	0	0	578,633
BERGMAN SCHOOL DISTRICT	0	0	0	271,471
ALMA SCHOOL DISTRICT	0	0	0	935,253
OUACHITA SCHOOL DISTRICT	0	0	0	128,733
BATESVILLE SCHOOL DISTRICT	0	0	0	794,776
PERRYVILLE SCHOOL DISTRICT	0	0	0	320,927
PULASKI CO. SPEC. SCHOOL DIST.	0	0	0	4,462,011
ROSE BUD SCHOOL DISTRICT	0	0	0	210,931
HARRISON SCHOOL DISTRICT	0	0	0	512,860
GREENE CO. TECH SCHOOL DIST.	0	0	0	974,307
SPRING HILL SCHOOL DISTRICT	0	0	0	154,294
HACKETT SCHOOL DISTRICT	0	0	0	169,234
NORPHLET SCHOOL DISTRICT	0	0	0	108,368
GRAVETTE SCHOOL DISTRICT	0	0	0	434,761
MONTICELLO SCHOOL DISTRICT	0	0	0	540,978
HARMONY GROVE SCH DIST(OUACHIT	0	0	0	285,628
FOUNTAIN LAKE SCHOOL DISTRICT	0	0	0	274,110
CARLISLE SCHOOL DISTRICT	0	0	0	172,131
BEEBE SCHOOL DISTRICT	0	0	0	619,174
LAVACA SCHOOL DISTRICT	0	0	0	183,361
ELKINS SCHOOL DISTRICT	0	0	0	256,203
HEBER SPRINGS SCHOOL DISTRICT	0	0	0	414,428
PEA RIDGE SCHOOL DISTRICT	0	0	0	347,553
VALLEY SPRINGS SCHOOL DISTRICT	0	0	0	236,545
SMACKOVER SCHOOL DISTRICT	0	0	0	196,308
EMERSON-TAYLOR SCHOOL DISTRICT	0	0	0	161,807
SHERIDAN SCHOOL DISTRICT	0	0	0	926,652
HARMONY GROVE SCH DIST(SALINE)	0	0	0	281,941
CONWAY SCHOOL DISTRICT	0	0	0	2,197,625

DISTRICT	October 2011 Adjusted F&R Percent	NSLA Literacy Math, Sci., Specialists/Coaches	NSLA, Professional Devel. Lit., Math/Sci	NSLA, High Qualified Classroom Teachers	NSLA, Before and After Academic Program	NSLA Pre-K	NSLA Tutors	NSLA, Teachers Aides	NSLA, CRT. Counselors Lic. Social Workers, nurses	NSLA, Curriculum Specialist	NSLA, Parent Education
GENOA CENTRAL SCHOOL DISTRICT	45%	0	0	8,291	4,621	0	0	17,194	24,723	36,922	5,373
SEARCY SCHOOL DISTRICT	45%	267,155	0	172,093	5,357	0	0	0	104,972	115,166	0
CHARLESTON SCHOOL DISTRICT	44%	0	0	0	5,401	0	0	43,477	33,537	72,615	1,021
POTTSVILLE SCHOOL DISTRICT	44%	12,274	146	94,161	0	0	0	173,101	0	0	0
PRAIRIE GROVE SCHOOL DISTRICT	44%	27,970	13,024	0	0	0	19,625	78,979	83,431	31,830	0
MAGNET COVE SCHOOL DIST.	43%	8,300	251	0	0	0	0	0	35,149	45,414	0
ARMOREL SCHOOL DISTRICT	43%	0	0	0	0	0	0	0	11,889	0	0
VILONIA SCHOOL DISTRICT	41%	0	0	0	0	0	24,692	198,612	54,685	125,208	0
LAKESIDE SCHOOL DIST(GARLAND)	41%	0	0	0	494,287	0	0	0	0	0	0
FAYETTEVILLE SCHOOL DISTRICT	41%	588,633	187,593	740,898	5,009	0	0	0	104,837	0	0
WHITE HALL SCHOOL DISTRICT	40%	0	0	0	0	48,359	0	0	0	0	0
BAUXITE SCHOOL DISTRICT	40%	60,511	0	0	0	0	0	90,819	31,547	71,220	0
FARMINGTON SCHOOL DISTRICT	40%	0	0	0	0	0	6,596	80,802	149,578	0	0
WOODLAWN SCHOOL DISTRICT	39%	47,032	0	13,822	0	0	4,600	48,494	0	0	0
BROOKLAND SCHOOL DISTRICT	39%	109,180	0	0	0	201,652	0	0	37,586	0	0
GREENBRIER SCHOOL DISTRICT	38%	0	0	202,216	4,017	0	0	147,825	87,264	108,957	0
BENTON SCHOOL DISTRICT	38%	291,695	128,828	0	0	999	15,261	136,635	0	0	0
BRYANT SCHOOL DISTRICT	38%	570,027	0	0	91,811	0	0	0	147,016	83,259	3,834
PARKERS CHAPEL SCHOOL DIST.	37%	0	0	0	0	0	0	0	123,563	0	0
CABOT SCHOOL DISTRICT	36%	1,016,816	107,543	18,257	57,329	159,617	0	204,557	61,935	0	0
LISA ACADEMY	36%	95,568	0	0	0	0	0	0	0	0	0
ESTEM ELEMENTARY PUBLIC CHARTE	36%	0	8,444	0	8,459	0	0	0	0	67,885	0
ACADEMICS PLUS SCHOOL DISTRICT	34%	0	0	0	0	0	0	0	25,882	90,973	0
GREENWOOD SCHOOL DISTRICT	32%	81,996	0	0	0	0	0	0	0	363,591	0
BENTON COUNTY SCHOOL OF ARTS	31%	0	0	0	0	0	0	0	50,496	0	0
ESTEM HIGH SCHOOL	31%	64,940	0	0	0	0	0	0	33,783	0	0
LISA ACADEMY NORTH	31%	76,422	0	0	0	0	0	0	0	0	0
ESTEM MIDDLE PUBLIC CHARTER	30%	0	0	0	0	0	0	0	0	76,516	0
BENTONVILLE SCHOOL DISTRICT	28%	0	42,310	1,150,392	0	0	0	527,651	0	231,758	0
VALLEY VIEW SCHOOL DISTRICT	22%	0	0	69,123	0	0	67,237	0	15,821	103,790	0
Total		18,046,033	1,668,578	8,332,781	2,043,775	2,472,698	2,277,683	8,240,706	9,565,551	4,709,534	412,135

DISTRICT	NSLA, Summer Programs	NSLA, Early Intervention	NSLA, School Improvement Plan	NSLA, Other activities approved by the ADE	NSLA, Supplement Salaries of Classroom Teachers- Above Min Req	NSLA, ACT fees for 11th graders	NSLA, Scholastic Audit	NSLA, District Required Meal Program	NSLA, Remediation activities for college preparation	NSLA, Teach for America PD
GENOA CENTRAL SCHOOL DISTRICT	4,888	0	126,780	0	0	2,450	0	0	0	0
SEARCY SCHOOL DISTRICT	68,122	0	0	47,894	0	0	0	0	0	0
CHARLESTON SCHOOL DISTRICT	0	0	47,719	0	0	0	0	0	0	0
POTTSVILLE SCHOOL DISTRICT	0	0	0	82,426	0	0	0	0	0	0
PRAIRIE GROVE SCHOOL DISTRICT	0	0	63,772	0	0	0	0	0	0	0
MAGNET COVE SCHOOL DIST.	0	0	24,162	19,172	0	0	0	0	0	0
ARMOREL SCHOOL DISTRICT	6,387	28,422	65,495	2,598	0	0	0	0	0	0
VILONIA SCHOOL DISTRICT	0	0	0	83,905	0	0	0	0	0	0
LAKESIDE SCHOOL DIST(GARLAND)	0	0	0	153,929	0	0	0	0	0	0
FAYETTEVILLE SCHOOL DISTRICT	0	0	280,165	0	0	0	0	0	0	0
WHITE HALL SCHOOL DISTRICT	0	0	0	503,849	0	7,070	0	0	0	0
BAUXITE SCHOOL DISTRICT	0	0	0	80,729	0	0	0	0	0	0
FARMINGTON SCHOOL DISTRICT	0	0	0	21,655	0	0	0	0	0	0
WOODLAWN SCHOOL DISTRICT	0	0	0	0	0	0	0	0	0	0
BROOKLAND SCHOOL DISTRICT	0	0	0	0	0	0	0	0	0	0
GREENBRIER SCHOOL DISTRICT	1,880	0	145,771	0	0	0	0	0	0	0
BENTON SCHOOL DISTRICT	0	0	7,631	0	0	0	0	0	0	0
BRYANT SCHOOL DISTRICT	104,973	0	0	405,897	0	19,495	0	0	0	0
PARKERS CHAPEL SCHOOL DIST.	0	0	0	0	0	0	0	0	0	0
CABOT SCHOOL DISTRICT	13,002	184,846	0	35,185	0	0	0	0	0	0
LISA ACADEMY	0	0	0	0	0	0	0	0	0	0
ESTEM ELEMENTARY PUBLIC CHARTE	0	0	0	0	0	0	0	0	0	0
ACADEMICS PLUS SCHOOL DISTRICT	0	0	0	11	0	4,391	0	0	0	0
GREENWOOD SCHOOL DISTRICT	0	501	0	14,250	0	0	0	0	0	0
BENTON COUNTY SCHOOL OF ARTS	0	0	0	37,711	0	0	0	0	0	0
ESTEM HIGH SCHOOL	0	0	0	0	0	0	0	0	0	0
LISA ACADEMY NORTH	0	0	0	0	0	0	0	0	0	0
ESTEM MIDDLE PUBLIC CHARTER	0	0	0	0	0	0	0	0	0	0
BENTONVILLE SCHOOL DISTRICT	0	0	0	30,939	0	30,030	0	0	0	0
VALLEY VIEW SCHOOL DISTRICT	4,069	0	54,169	0	0	0	0	0	0	0
Total	862,261	1,217,856	10,137,367	10,852,633	770,341	114,778	183,167	4,638	138,663	52,000

DISTRICT	NSLA, Implementing Ark Adv Initiative for Math & Science	NSLA, Hiring College and Career Coaches as administered by Dept of Career Education	NSLA, District Reduced CoPay Meals	NSLA/SPED Literacy, Math, Sci. Specialists/ Coaches	NSLA/SPED High Qualified Classroom Teachers	NSLA/SPED Before and After Academic Program	NSLA/SPED Teacher's Aides	NSLA/SPED Curriculum Specialist	NSLA/SPED Parent Education	NSLA/SPED School Improvement Plan
GENOA CENTRAL SCHOOL DISTRICT	0	0	0	0	0	0	0	0	0	0
SEARCY SCHOOL DISTRICT	0	0	0	0	0	0	0	61,556	0	0
CHARLESTON SCHOOL DISTRICT	0	0	0	0	0	0	0	0	0	0
POTTSVILLE SCHOOL DISTRICT	0	0	0	0	0	0	0	0	0	0
PRAIRIE GROVE SCHOOL DISTRICT	0	0	0	0	0	0	0	0	0	0
MAGNET COVE SCHOOL DIST.	0	0	0	0	0	0	0	0	0	0
ARMOREL SCHOOL DISTRICT	0	5,825	0	0	0	0	0	0	0	0
VILONIA SCHOOL DISTRICT	0	0	0	0	0	0	0	0	0	0
LAKESIDE SCHOOL DIST(GARLAND)	0	0	0	0	0	0	0	0	0	0
FAYETTEVILLE SCHOOL DISTRICT	0	0	0	0	0	0	0	0	0	0
WHITE HALL SCHOOL DISTRICT	0	0	0	0	0	0	0	0	0	0
BAUXITE SCHOOL DISTRICT	0	0	0	0	0	0	0	0	0	0
FARMINGTON SCHOOL DISTRICT	0	0	0	0	0	0	0	0	0	0
WOODLAWN SCHOOL DISTRICT	0	0	0	0	0	0	0	0	0	0
BROOKLAND SCHOOL DISTRICT	0	0	0	0	0	0	0	0	0	0
GREENBRIER SCHOOL DISTRICT	0	0	0	0	0	0	0	0	0	0
BENTON SCHOOL DISTRICT	0	0	0	0	0	0	0	0	0	0
BRYANT SCHOOL DISTRICT	0	0	0	0	0	0	0	0	0	0
PARKERS CHAPEL SCHOOL DIST.	0	0	0	0	0	0	0	0	0	0
CABOT SCHOOL DISTRICT	0	0	0	0	0	0	0	0	0	0
LISA ACADEMY	0	0	0	0	0	0	0	0	0	0
ESTEM ELEMENTARY PUBLIC CHARTE	0	0	0	0	0	0	0	0	0	0
ACADEMICS PLUS SCHOOL DISTRICT	0	0	0	0	0	0	0	0	0	0
GREENWOOD SCHOOL DISTRICT	0	0	0	0	0	0	0	0	0	0
BENTON COUNTY SCHOOL OF ARTS	0	0	0	0	0	0	0	0	0	0
ESTEM HIGH SCHOOL	0	0	0	0	0	0	0	0	0	0
LISA ACADEMY NORTH	0	0	0	0	0	0	0	0	0	0
ESTEM MIDDLE PUBLIC CHARTER	0	0	0	0	0	0	0	0	0	0
BENTONVILLE SCHOOL DISTRICT	0	0	0	0	0	0	0	0	0	0
VALLEY VIEW SCHOOL DISTRICT	0	0	0	0	0	0	0	0	0	0
Total	0	10,281	81,742	0	56,625	0	489,009	61,556	0	3,258

Transfers to

DISTRICT	NSLA/SPED Other activities approved by the ADE	NSLA/SPED Supplementing Salaries of Classroom Teachers-Above Minimum Requirement	NSLA/SPED Scholastic Audit	Total
GENOA CENTRAL SCHOOL DISTRICT	0	0	0	231,243
SEARCY SCHOOL DISTRICT	0	0	0	842,315
CHARLESTON SCHOOL DISTRICT	0	0	0	203,769
POTTSVILLE SCHOOL DISTRICT	0	0	0	362,107
PRAIRIE GROVE SCHOOL DISTRICT	0	0	0	318,630
MAGNET COVE SCHOOL DIST.	0	0	0	132,448
ARMOREL SCHOOL DISTRICT	0	0	0	120,616
VILONIA SCHOOL DISTRICT	0	0	0	487,101
LAKESIDE SCHOOL DIST(GARLAND)	0	0	0	648,216
FAYETTEVILLE SCHOOL DISTRICT	0	0	0	1,907,136
WHITE HALL SCHOOL DISTRICT	0	0	0	559,278
BAUXITE SCHOOL DISTRICT	0	0	0	334,826
FARMINGTON SCHOOL DISTRICT	0	0	0	258,630
WOODLAWN SCHOOL DISTRICT	0	0	0	113,948
BROOKLAND SCHOOL DISTRICT	0	0	0	348,419
GREENBRIER SCHOOL DISTRICT	0	0	0	697,931
BENTON SCHOOL DISTRICT	0	0	0	581,048
BRYANT SCHOOL DISTRICT	0	0	0	1,426,312
PARKERS CHAPEL SCHOOL DIST.	0	0	0	123,563
CABOT SCHOOL DISTRICT	0	0	0	1,859,087
LISA ACADEMY	0	0	0	95,568
ESTEM ELEMENTARY PUBLIC CHARTE	0	0	0	84,788
ACADEMICS PLUS SCHOOL DISTRICT	0	0	0	121,258
GREENWOOD SCHOOL DISTRICT	0	0	0	460,338
BENTON COUNTY SCHOOL OF ARTS	0	0	0	88,206
ESTEM HIGH SCHOOL	0	0	0	98,723
LISA ACADEMY NORTH	0	0	0	76,422
ESTEM MIDDLE PUBLIC CHARTER	0	0	0	76,516
BENTONVILLE SCHOOL DISTRICT	0	0	0	2,013,080
VALLEY VIEW SCHOOL DISTRICT	0	0	0	314,210
Total	0	0	0	82,805,648

Less:	
Transfers to ALE Categorical Funds	4,736,532
Transfers to ELL Categorical Funds	2,990,956
Professional Development Categorical Funds	616,300
Total NSL Expenditures less Transfers	74,461,861

Arkansas Department of Education
 NSL Expenditures by Program Code
 Fiscal Year 2012/2013
 Districts and Charter Schools with 90% or
 more of students eligible for free or
 reduced price meals

		017	018	019	020	
DISTRICT	October 2011 Adjusted F&R Percent	Transfer to NSLA Categorical Fund	Transfer to ALE Categorical Fund	Transfer to ELL Categorical Fund	Transfer to Professional Development Categorical Fund	Total
MARVELL-ELAINE SCHOOL DISTRICT	98%	0	33,206	0	0	33,206
HELENA/ W.HELENA SCHOOL DIST.	96%	0	0	0	0	0
EARLE SCHOOL DISTRICT	95%	0	0	0	0	0
DERMOTT SCHOOL DISTRICT	94%	0	20,000	0	0	20,000
DOLLARWAY SCHOOL DISTRICT	91%	0	0	0	0	0
PINE BLUFF LIGHTHOUSE ACADEMY	91%	0	0	0	0	0
LEE COUNTY SCHOOL DISTRICT	91%	0	0	0	0	0
STEPHENS SCHOOL DISTRICT	91%	0	0	0	0	0
CLARENDON SCHOOL DISTRICT	90%	0	1,000	0	6,000	7,000
Total		0	54,206	0	6,000	60,206

Arkansas Department of Education
 NSL Expenditures by Program Code
 Fiscal Year 2012/2013

Attachment E

Districts and Charter Schools with less than 90% and more than 70% of students eligible for free or reduced price meals

DISTRICT	October 2011 Adjusted F&R Percent	017 Transfer to NSLA Categorical Fund	018 Transfer to ALE Categorical Fund	019 Transfer to ELL Categorical Fund	020 Transfer to Professional Development Categorical Fund	Total
OSCEOLA SCHOOL DISTRICT	88%	0	41,177	0	0	0
MINERAL SPRINGS SCHOOL DIST.	87%	0	33,012	0	47,335	41,177
AUGUSTA SCHOOL DISTRICT	87%	0	38	0	12,796	80,347
KIPP DELTA PUBLIC SCHOOLS	86%	0	0	0	0	12,834
PALESTINE-WHEATLEY SCH. DIST.	86%	0	0	0	0	0
STRONG-HUTTIG SCHOOL DISTRICT	86%	0	7,925	0	21,355	0
HOPE SCHOOL DISTRICT	85%	0	291,664	0	0	29,280
LAFAYETTE COUNTY SCHOOL DISTRI	84%	0	1,734	0	0	291,664
HUGHES SCHOOL DISTRICT	84%	0	0	0	0	1,734
LAKESIDE SCHOOL DIST(CHICOT)	83%	0	149,709	8,594	0	0
PINE BLUFF SCHOOL DISTRICT	83%	0	242,565	0	0	158,303
TWO RIVERS SCHOOL DISTRICT	83%	0	0	0	56,000	242,565
NORFORK SCHOOL DISTRICT	82%	0	25,542	0	2,475	56,000
DECATUR SCHOOL DISTRICT	82%	0	46,000	0	0	28,017
BLYTHEVILLE SCHOOL DISTRICT	82%	0	0	0	0	46,000
FORREST CITY SCHOOL DISTRICT	82%	0	580,347	0	0	0
GREEN FOREST SCHOOL DISTRICT	81%	0	0	0	0	580,347
BLEVINS SCHOOL DISTRICT	81%	0	0	0	0	0
BRADLEY SCHOOL DISTRICT	81%	0	0	0	0	0
IMBODEN CHARTER SCHOOL DIST	81%	0	0	0	0	0
CADDO HILLS SCHOOL DISTRICT	81%	0	0	0	0	0
COVENANTKEEPERS CHARTER SCHOOL	81%	0	0	0	0	0
LITTLE ROCK PREPARATORY ACADEM	81%	0	0	0	0	0
SHIRLEY SCHOOL DISTRICT	81%	0	0	0	25,000	0
DUMAS SCHOOL DISTRICT	80%	0	145,000	0	0	25,000
MARKED TREE SCHOOL DISTRICT	80%	0	25,490	0	86,373	145,000
OZARK MOUNTAIN SCHOOL DISTRICT	80%	0	30,000	0	10,000	111,863
WEST MEMPHIS SCHOOL DISTRICT	79%	0	287,023	0	66,874	40,000
WESTERN YELL CO. SCHOOL DIST.	79%	0	0	0	0	353,897
MCGHEE SCHOOL DISTRICT	78%	0	30,870	0	0	0
HOT SPRINGS SCHOOL DISTRICT	78%	0	475,163	0	0	30,870
SO. MISS. COUNTY SCHOOL DIST.	78%	0	0	0	197,000	475,163
BRINKLEY SCHOOL DISTRICT	78%	0	121,816	0	11,799	197,000
LEAD HILL SCHOOL DISTRICT	77%	0	0	0	0	133,615
MULBERRY SCHOOL DISTRICT	77%	0	20,590	0	17,292	0
DEER/MT. JUDEA SCHOOL DISTRICT	77%	0	74,046	0	5,500	37,882
BEARDEN SCHOOL DISTRICT	77%	0	28,451	0	0	79,546
HERMITAGE SCHOOL DISTRICT	76%	0	39,338	18,662	0	28,451
MAGAZINE SCHOOL DISTRICT	76%	0	48,902	1,281	5,880	58,000
EAST POINSETT CO. SCHOOL DIST.	76%	0	0	0	0	56,063
IZARD CO. CONS. SCHOOL DIST.	75%	0	23,054	0	0	0
WESTSIDE SCHOOL DIST(JOHNSON)	75%	0	29,028	0	33,204	23,054
HOXIE SCHOOL DISTRICT	75%	0	0	0	0	62,232
ENGLAND SCHOOL DISTRICT	75%	0	0	0	0	0
CAMDEN FAIRVIEW SCHOOL DIST.	75%	0	114,661	0	0	0
HECTOR SCHOOL DISTRICT	75%	0	0	0	0	114,661
DEQUEEN SCHOOL DISTRICT	75%	0	0	0	0	0
RIVERVIEW SCHOOL DISTRICT	75%	0	0	0	0	0
DANVILLE SCHOOL DISTRICT	75%	0	14,476	31,372	14,001	0
DREW CENTRAL SCHOOL DISTRICT	74%	0	95,000	0	49,000	59,849
MOUNTAIN PINE SCHOOL DISTRICT	74%	0	30,945	0	0	144,000
NEWPORT SCHOOL DISTRICT	74%	0	0	0	36,124	30,945
NEVADA SCHOOL DISTRICT	74%	0	0	0	0	36,124
TRUMANN SCHOOL DISTRICT	74%	0	0	0	75,000	0
MAYNARD SCHOOL DISTRICT	74%	0	0	0	0	75,000

DISTRICT	October 2011 Adjusted F&R Percent	Transfer to NSLA Categorical Fund	Transfer to ALE Categorical Fund	Transfer to ELL Categorical Fund	Transfer to Professional Development Categorical Fund	Total
OMAHA SCHOOL DISTRICT	73%	2,051	0	0	0	0
WARREN SCHOOL DISTRICT	73%	0	0	0	0	2,051
GURDON SCHOOL DISTRICT	73%	0	0	0	0	0
CORNING SCHOOL DISTRICT	73%	0	65,129	0	0	0
JONESBORO SCHOOL DISTRICT	73%	0	714,500	0	50,000	65,129
CROSS COUNTY SCHOOL DISTRICT	73%	0	0	0	0	764,500
PRESCOTT SCHOOL DISTRICT	73%	0	0	0	0	0
HARRISBURG SCHOOL DISTRICT	73%	0	23,245	0	55,000	0
COSSATOT RIVER SCHOOL DIST	73%	0	21,923	0	39,194	78,245
HAZEN SCHOOL DISTRICT	73%	0	66,874	0	23,439	61,117
CEDARVILLE SCHOOL DISTRICT	72%	0	65,741	0	0	90,313
MOUNTAINBURG SCHOOL DISTRICT	72%	0	42,000	0	32,000	65,741
MALVERN SCHOOL DISTRICT	72%	0	305,477	0	0	74,000
JASPER SCHOOL DISTRICT	72%	0	0	0	36,540	305,477
LITTLE ROCK SCHOOL DISTRICT	72%	0	5,036,851	0	0	36,540
WALDRON SCHOOL DISTRICT	72%	0	159,936	8,900	0	5,036,851
SEARCY COUNTY SCHOOL DISTRICT	72%	0	70,000	0	40,000	168,836
CAVE CITY SCHOOL DISTRICT	72%	0	24,428	0	90,000	110,000
WATSON CHAPEL SCHOOL DISTRICT	71%	0	79,487	0	0	114,428
FOREMAN SCHOOL DISTRICT	71%	0	0	0	0	79,487
BARTON-LEXA SCHOOL DISTRICT	71%	0	19,503	0	0	0
LINCOLN SCHOOL DISTRICT	71%	0	87,794	0	0	19,503
BRADFORD SCHOOL DISTRICT	71%	0	0	0	0	87,794
COTTER SCHOOL DISTRICT	70%	0	0	0	0	0
JESSIEVILLE SCHOOL DISTRICT	70%	0	0	0	0	0
TEXARKANA SCHOOL DISTRICT	70%	0	483,367	0	0	0
CENTERPOINT SCHOOL DISTRICT	70%	0	0	0	0	483,367
OUACHITA RIVER SCHOOL DISTRICT	70%	0	0	0	0	0
DES ARC SCHOOL DISTRICT	70%	0	0	0	0	0
FORT SMITH SCHOOL DISTRICT	70%	0	1,328,553	727,796	200,375	0
Total		2,051	11,648,374	796,605	1,339,555	11,529,860

Arkansas Department of Education
 NSL Expenditures by Program Code
 Fiscal Year 2012/2013

Districts and Charter Schools with less
 than 70% of students eligible for free or
 reduced price meals

DISTRICT	October 2011 Adjusted F&R Percent	017 Transfer to NSLA Categorical Fund	018 Transfer to ALE Categorical Fund	019 Transfer to ELL Categorical Fund	020 Transfer to Professional Development Categorical Fund	Total
MAGNOLIA SCHOOL DISTRICT	69%	0	0	0	0	0
MIDLAND SCHOOL DISTRICT	69%	0	0	0	0	0
N. LITTLE ROCK SCHOOL DISTRICT	69%	0	0	120,194	0	0
CLINTON SCHOOL DISTRICT	69%	0	0	0	0	120,194
YELLVILLE-SUMMIT SCHOOL DIST.	68%	0	0	0	0	0
KIRBY SCHOOL DISTRICT	68%	0	45,531	0	0	0
JUNCTION CITY SCHOOL DISTRICT	68%	0	0	0	0	45,531
DARDANELLE SCHOOL DISTRICT	68%	0	0	0	0	0
FORDYCE SCHOOL DISTRICT	67%	0	0	0	0	0
MAMMOTH SPRING SCHOOL DISTRICT	67%	0	0	0	0	0
CLARKSVILLE SCHOOL DISTRICT	67%	0	19,500	80,000	0	0
BOONEVILLE SCHOOL DISTRICT	67%	0	0	0	0	99,500
FLIPPIN SCHOOL DISTRICT	67%	0	0	0	0	0
HARTFORD SCHOOL DISTRICT	67%	0	24,700	0	0	0
HIGHLAND SCHOOL DISTRICT	67%	0	50,000	0	0	24,700
MCCRORY SCHOOL DISTRICT	67%	0	56,000	0	0	50,000
HAMPTON SCHOOL DISTRICT	66%	0	0	0	0	56,000
CUTTER-MORNING STAR SCH. DIST.	66%	0	0	0	0	0
HILLCREST SCHOOL DISTRICT	66%	0	37,819	0	0	0
SPRINGDALE SCHOOL DISTRICT	66%	0	247,476	141,024	0	37,819
WHITE CO. CENTRAL SCHOOL DIST.	66%	0	40,500	0	0	388,499
DEWITT SCHOOL DISTRICT	65%	0	0	0	0	40,500
GENTRY SCHOOL DISTRICT	65%	0	67,145	96,000	0	0
SO. CONWAY CO. SCHOOL DISTRICT	65%	0	97,594	20,443	0	163,145
RIVERSIDE SCHOOL DISTRICT	65%	0	0	0	0	118,037
PARAGOULD SCHOOL DISTRICT	65%	0	44,601	11,175	0	0
NASHVILLE SCHOOL DISTRICT	65%	0	0	0	0	55,776
CEDAR RIDGE SCHOOL DISTRICT	65%	0	0	0	0	0
SLOAN-HENDRIX SCHOOL DIST.	65%	0	0	0	0	0
LAWRENCE COUNTY SCHOOL DISTRICT	65%	0	0	0	0	0
GOSNELL SCHOOL DISTRICT	65%	0	0	0	0	0
MANILA SCHOOL DISTRICT	65%	0	100,291	0	0	0
MOUNT IDA SCHOOL DISTRICT	65%	0	32,810	0	0	100,291
MENA SCHOOL DISTRICT	65%	0	184,818	0	0	32,810
HORATIO SCHOOL DISTRICT	65%	0	0	0	0	184,818
STUTTGART SCHOOL DISTRICT	64%	0	0	0	0	0
BUFFALO IS. CENTRAL SCH. DIST.	64%	0	0	0	0	0
MARMADUKE SCHOOL DISTRICT	64%	0	0	0	0	0
JACKSON CO. SCHOOL DISTRICT	64%	0	5,000	0	30,633	0
LAMAR SCHOOL DISTRICT	64%	0	0	0	0	35,633
SOUTH PIKE COUNTY SCHOOL DIST	64%	0	0	0	0	0
EUREKA SPRINGS SCHOOL DISTRICT	63%	0	65,000	0	0	0
SALEM SCHOOL DISTRICT	63%	0	20,000	0	0	65,000
MELBOURNE SCHOOL DISTRICT	63%	0	0	0	0	20,000
ATKINS SCHOOL DISTRICT	63%	0	70,043	0	0	0
JACKSONVILLE LIGHTHOUSE CHARTE	63%	0	0	0	0	70,043
MOUNTAIN VIEW SCHOOL DISTRICT	63%	0	45,000	0	0	0
BALD KNOB SCHOOL DISTRICT	63%	0	6,700	0	64,058	45,000
RECTOR SCHOOL DISTRICT	62%	0	0	0	0	70,758
NEMO VISTA SCHOOL DISTRICT	62%	0	0	0	0	0
MAYFLOWER SCHOOL DISTRICT	62%	0	0	0	0	0
PARIS SCHOOL DISTRICT	62%	0	0	0	28,394	0
POCAHONTAS SCHOOL DISTRICT	62%	0	93,500	0	0	28,394
EL DORADO SCHOOL DISTRICT	62%	0	0	0	0	93,500
GREENLAND SCHOOL DISTRICT	62%	0	0	0	0	0
ALPENA SCHOOL DISTRICT	61%	0	0	0	0	0

DISTRICT	October 2011 Adjusted F&R Percent	Transfer to NSLA Categorical Fund	Transfer to ALE Categorical Fund	Transfer to ELL Categorical Fund	Transfer to Professional Development Categorical Fund	Total
BISMARCK SCHOOL DISTRICT	61%	0	0	0	0	0
SOUTHSIDE SCH DIST(INDEPENDENC	61%	0	40,623	0	19,000	0
CALICO ROCK SCHOOL DISTRICT	61%	0	0	0	0	59,623
HUNTSVILLE SCHOOL DISTRICT	61%	0	0	0	43,200	0
CONCORD SCHOOL DISTRICT	60%	0	0	0	0	43,200
BAY SCHOOL DISTRICT	60%	0	0	0	0	0
WYNNE SCHOOL DISTRICT	60%	0	0	0	0	0
GUY-PERKINS SCHOOL DISTRICT	60%	0	0	0	0	0
STAR CITY SCHOOL DISTRICT	60%	0	0	0	0	0
ASHDOWN SCHOOL DISTRICT	60%	0	0	0	0	0
ROGERS SCHOOL DISTRICT	59%	0	469,155	1,794,338	0	0
BERRYVILLE SCHOOL DISTRICT	59%	0	0	0	0	2,263,494
MARION SCHOOL DISTRICT	59%	0	170,000	0	0	0
DIERKS SCHOOL DISTRICT	59%	0	0	0	0	170,000
FOUKE SCHOOL DISTRICT	59%	0	0	0	0	0
DOVER SCHOOL DISTRICT	59%	0	21,897	40,237	51,507	0
WEST SIDE SCHOOL DIST(CLEBURNE	58%	0	1,250	0	0	113,640
CLEVELAND COUNTY SCHOOL DIST.	58%	0	3,216	0	0	1,250
NETTLETON SCHOOL DISTRICT	58%	0	0	0	0	3,216
VAN BUREN SCHOOL DISTRICT	58%	0	0	0	0	0
MT. VERNON/ENOLA SCHOOL DIST.	58%	0	55,002	0	0	0
LONOKE SCHOOL DISTRICT	58%	0	63,081	28,858	0	55,002
RUSSELLVILLE SCHOOL DISTRICT	58%	0	0	0	0	91,939
CROSSETT SCHOOL DISTRICT	57%	0	0	0	0	0
COUNTY LINE SCHOOL DISTRICT	57%	0	0	0	0	0
LAKE HAMILTON SCHOOL DISTRICT	57%	0	80,389	0	0	0
POYEN SCHOOL DISTRICT	57%	0	24,000	0	7,500	80,389
MANSFIELD SCHOOL DISTRICT	57%	0	27,184	0	0	31,500
SILOAM SPRINGS SCHOOL DISTRICT	56%	0	151,525	0	0	27,184
PIGGOTT SCHOOL DISTRICT	56%	0	0	0	0	151,525
QUITMAN SCHOOL DISTRICT	56%	0	0	0	0	0
WESTSIDE CONS. SCH DIST(CRAIGH	56%	0	0	0	0	0
EAST END SCHOOL DISTRICT	56%	0	0	0	0	0
ARKADELPHIA SCHOOL DISTRICT	55%	0	102,206	0	0	0
OZARK SCHOOL DISTRICT	55%	0	0	0	0	102,206
VIOLA SCHOOL DISTRICT	55%	0	0	0	0	0
PANGBURN SCHOOL DISTRICT	55%	0	0	0	0	0
WONDERVIEW SCHOOL DISTRICT	54%	0	0	0	0	0
GLEN ROSE SCHOOL DISTRICT	54%	0	0	0	0	0
SCRANTON SCHOOL DISTRICT	54%	0	9,000	0	0	0
SOUTH SIDE SCH DIST(VANBUREN)	54%	0	0	0	0	9,000
WEST FORK SCHOOL DISTRICT	54%	0	16,309	0	0	0
HAMBURG SCHOOL DISTRICT	53%	0	0	0	0	16,309
MOUNTAIN HOME SCHOOL DISTRICT	53%	0	505,000	0	0	0
BERGMAN SCHOOL DISTRICT	53%	0	18,400	0	9,600	505,000
ALMA SCHOOL DISTRICT	53%	0	0	0	0	28,000
OUACHITA SCHOOL DISTRICT	53%	0	0	0	0	0
BATESVILLE SCHOOL DISTRICT	53%	0	0	0	0	0
PERRYVILLE SCHOOL DISTRICT	53%	0	0	0	0	0
PULASKI CO. SPEC. SCHOOL DIST.	53%	0	0	0	0	0
ROSE BUD SCHOOL DISTRICT	53%	0	87,141	0	0	0
HARRISON SCHOOL DISTRICT	52%	0	197,119	23,499	0	87,141
GREENE CO. TECH SCHOOL DIST.	52%	0	0	0	0	220,618
SPRING HILL SCHOOL DISTRICT	52%	0	0	0	0	0
HACKETT SCHOOL DISTRICT	52%	0	0	0	0	0
NORPHLET SCHOOL DISTRICT	52%	0	0	0	0	0
GRAVETTE SCHOOL DISTRICT	51%	0	46,000	0	0	0
MONTICELLO SCHOOL DISTRICT	51%	0	0	0	0	46,000
HARMONY GROVE SCH DIST(OUACHIT	51%	0	0	0	0	0
FOUNTAIN LAKE SCHOOL DISTRICT	50%	0	0	0	0	0
CARLISLE SCHOOL DISTRICT	50%	0	9,000	0	0	0
BEEBE SCHOOL DISTRICT	50%	0	148,993	22,729	38,475	9,000
LAVACA SCHOOL DISTRICT	49%	0	0	0	32,425	210,197
ELKINS SCHOOL DISTRICT	49%	0	21,185	0	0	32,425
HEBER SPRINGS SCHOOL DISTRICT	48%	0	5,000	0	0	21,185
PEA RIDGE SCHOOL DISTRICT	47%	0	9,299	37,970	29,723	5,000

DISTRICT	October 2011 Adjusted F&R Percent	Transfer to NSLA Categorical Fund	Transfer to ALE Categorical Fund	Transfer to ELL Categorical Fund	Transfer to Professional Development Categorical Fund	Total
VALLEY SPRINGS SCHOOL DISTRICT	47%	0	0	0	0	76,992
SMACKOVER SCHOOL DISTRICT	47%	0	0	0	0	0
EMERSON-TAYLOR SCHOOL DISTRICT	46%	0	0	0	0	0
SHERIDAN SCHOOL DISTRICT	46%	0	0	0	0	0
HARMONY GROVE SCH DIST(SALINE)	46%	0	0	0	14,896	0
CONWAY SCHOOL DISTRICT	45%	0	30,000	159,000	86,000	14,896
GENOA CENTRAL SCHOOL DISTRICT	45%	0	0	0	5,000	275,000
SEARCY SCHOOL DISTRICT	45%	0	118,967	4,207	54,857	5,000
CHARLESTON SCHOOL DISTRICT	44%	0	0	0	0	178,031
POTTSVILLE SCHOOL DISTRICT	44%	0	0	0	0	0
PRAIRIE GROVE SCHOOL DISTRICT	44%	0	33,958	11,817	32,000	0
MAGNET COVE SCHOOL DIST.	43%	0	0	0	0	77,775
ARMOREL SCHOOL DISTRICT	43%	0	0	0	0	0
VILONIA SCHOOL DISTRICT	41%	0	168,337	0	0	0
LAKESIDE SCHOOL DIST(GARLAND)	41%	0	0	0	0	168,337
FAYETTEVILLE SCHOOL DISTRICT	41%	0	0	247,030	0	0
WHITE HALL SCHOOL DISTRICT	40%	0	32,841	27,401	0	247,030
BAUXITE SCHOOL DISTRICT	40%	0	0	0	0	60,242
FARMINGTON SCHOOL DISTRICT	40%	0	105,600	52,000	58,532	0
WOODLAWN SCHOOL DISTRICT	39%	0	0	0	0	216,132
BROOKLAND SCHOOL DISTRICT	39%	0	0	0	0	0
GREENBRIER SCHOOL DISTRICT	38%	0	0	0	0	0
BENTON SCHOOL DISTRICT	38%	0	266,196	66,059	0	0
BRYANT SCHOOL DISTRICT	38%	0	222,115	6,975	10,500	332,254
PARKERS CHAPEL SCHOOL DIST.	37%	0	0	0	0	239,590
CABOT SCHOOL DISTRICT	36%	0	0	0	0	0
LISA ACADEMY	36%	0	0	0	0	0
ESTEM ELEMENTARY PUBLIC CHARTE	36%	0	0	0	0	0
ACADEMICS PLUS SCHOOL DISTRICT	34%	0	0	0	0	0
GREENWOOD SCHOOL DISTRICT	32%	0	122,516	0	0	0
BENTON COUNTY SCHOOL OF ARTS	31%	0	0	0	0	122,516
ESTEM HIGH SCHOOL	31%	0	0	0	0	0
LISA ACADEMY NORTH	31%	0	0	0	0	0
ESTEM MIDDLE PUBLIC CHARTER	30%	0	0	0	0	0
BENTONVILLE SCHOOL DISTRICT	28%	0	0	0	0	0
VALLEY VIEW SCHOOL DISTRICT	22%	0	0	0	0	0
Total		0	4,736,532	2,990,956	616,300	8,343,787

TRENDS IN DISTRICT LITERACY PERFORMANCE BY SUBGROUP (2011-2013)

LEA	District Name	Subgroup																				
		All Students			Black			Hispanic			White			Economically Disadvantaged			English Learners			Students with Disabilities		
		2011	2012	2013	2011	2012	2013	2011	2012	2013	2011	2012	2013	2011	2012	2013	2011	2012	2013	2011	2012	2013
6901000	MOUNTAIN VIEW SCHOOL DISTRICT	82.40	84.95	83.35	RV	RV	RV	61.54	68.42	77.78	82.47	85.21	83.49	77.86	81.72	79.96	RV	RV	RV	33.01	36.79	32.23
7001000	EL DORADO SCHOOL DISTRICT	75.12	80.92	77.91	63.89	71.23	66.81	66.67	79.07	76.47	89.25	92.30	90.89	65.66	73.31	69.38	53.33	61.43	57.32	32.70	32.92	29.93
7003000	JUNCTION CITY SCHOOL DISTRICT	64.84	79.88	71.01	47.41	69.49	56.48	RV	RV	RV	75.60	85.07	77.23	56.94	76.27	66.39	RV	RV	RV	19.44	27.27	19.23
7006000	NORPHLET SCHOOL DISTRICT	61.79	73.36	75.73	38.64	50.91	61.90	RV	RV	RV	67.27	79.44	79.62	52.08	67.69	72.07	RV	RV	RV	22.86	20.69	19.05
7007000	PARKERS CHAPEL SCHOOL DIST.	81.64	85.71	84.34	65.63	69.70	64.71	RV	RV	RV	83.65	87.19	86.46	77.39	81.42	79.83	RV	RV	RV	38.64	39.47	26.47
7008000	SMACKOVER SCHOOL DISTRICT	72.02	76.05	79.45	55.10	58.51	68.60	60.00	50.00	66.67	77.71	82.04	82.48	62.09	63.45	70.64	RV	RV	60.00	18.42	17.50	17.65
7009000	STRONG-HUTTIG SCHOOL DISTRICT	47.60	52.43	59.05	43.85	49.56	50.82	63.64	62.50	90.91	50.57	56.00	67.53	44.44	51.40	57.61	RV	RV	RV	20.69	16.00	7.69
7102000	CLINTON SCHOOL DISTRICT	73.94	83.31	81.92	RV	RV	RV	77.78	90.91	84.38	74.52	83.28	82.07	69.21	80.17	77.93	RV	90.00	73.33	30.11	33.33	26.44
7104000	SHIRLEY SCHOOL DISTRICT	66.97	78.30	72.55	RV	RV	RV	RV	RV	RV	67.80	78.82	72.45	65.14	76.61	69.43	RV	RV	RV	21.43	29.73	12.12
7105000	SOUTH SIDE SCH DIST(VANBUREN)	73.38	82.31	74.40	RV	RV	RV	RV	RV	RV	72.76	81.93	74.79	63.95	76.60	69.74	RV	RV	RV	14.71	21.88	23.26
7201000	ELKINS SCHOOL DISTRICT	75.28	85.30	79.60	RV	RV	RV	76.32	91.30	84.09	75.22	84.39	79.51	69.68	82.72	74.75	59.09	90.48	72.73	21.13	41.07	20.37
7202000	FARMINGTON SCHOOL DISTRICT	80.86	83.46	82.41	65.22	59.09	75.00	68.00	66.22	67.47	82.28	85.11	83.80	71.99	74.62	74.09	64.52	51.43	51.11	26.56	37.40	33.33
7203000	FAYETTEVILLE SCHOOL DISTRICT	82.08	87.12	85.86	66.16	74.09	70.00	64.33	76.20	79.92	87.09	91.05	89.69	68.35	76.07	76.05	54.35	68.80	70.71	39.84	49.82	49.25
7204000	GREENLAND SCHOOL DISTRICT	68.94	76.18	74.62	40	66.67	70.00	69.23	82.35	73.33	69.69	76.44	75.07	61.15	68.95	69.18	66.67	RV	RV	3.77	23.44	13.46
7205000	LINCOLN SCHOOL DISTRICT	71.01	79.01	75.78	RV	RV	RV	56.00	80.36	70.91	72.78	79.24	76.30	66.59	76.64	72.26	57.89	77.19	74.58	17.50	25.30	21.05
7206000	PRAIRIE GROVE SCHOOL DISTRICT	81.48	85.41	84.39	RV	RV	91.67	68.57	96.55	83.33	81.95	85.10	84.29	74.87	79.72	77.56	61.54	89.47	73.33	33.64	42.74	31.86
7207000	SPRINGDALE SCHOOL DISTRICT	74.20	80.33	77.03	59.81	78.06	72.48	68.29	76.44	73.24	84.58	88.62	87.07	66.52	74.39	70.55	61.18	69.93	66.71	31.31	42.13	34.96
7208000	WEST FORK SCHOOL DISTRICT	77.21	80.10	75.12	RV	54.55	RV	RV	RV	64.71	77.58	80.56	75.49	66.85	71.89	67.16	RV	RV	RV	30.26	26.32	30.14
7240700	HAAS HALL ACADEMY	98.00	100.00	100.00	RV	RV	RV	RV	RV	100.00	97.67	100.00	100.00	RV	RV	RV	RV	RV	RV	RV	RV	RV
7301000	BALD KNOB SCHOOL DISTRICT	74.12	79.07	78.21	65.22	69.70	80.00	63.64	73.91	65.71	74.19	79.64	79.38	67.05	74.94	73.95	RV	RV	72.73	34.62	28.77	30.43
7302000	BEEBE SCHOOL DISTRICT	79.90	84.61	81.05	75.61	76.60	67.31	78.18	88.14	74.29	80.31	85.14	81.53	72.87	78.87	76.08	58.33	76.92	78.57	41.44	40.31	30.65
7303000	BRADFORD SCHOOL DISTRICT	72.55	79.91	78.85	RV	RV	RV	RV	RV	RV	72.58	79.74	78.57	70.88	78.24	75.78	RV	RV	RV	38.46	37.04	41.67
7304000	WHITE CO. CENTRAL SCHOOL DIST.	73.57	79.62	77.40	RV	RV	RV	75.00	80.00	71.88	73.00	79.65	77.66	70.31	77.73	75.70	69.57	81.82	68.97	20.59	35.48	17.65
7307000	RIVERVIEW SCHOOL DISTRICT	77.97	84.37	78.65	80.30	82.81	76.92	78.08	87.84	84.42	78.31	84.31	78.37	77.61	81.44	76.02	67.86	79.31	72.73	29.73	45.57	26.32
7309000	PANGBURN SCHOOL DISTRICT	83.51	84.17	86.93	RV	RV	RV	80.00	RV	RV	83.66	84.32	87.08	81.48	80.63	83.71	RV	RV	RV	40.74	50.00	37.50
7310000	ROSE BUD SCHOOL DISTRICT	78.01	83.70	82.11	RV	RV	RV	61.54	56.52	64.29	78.86	85.71	83.50	75.57	79.13	79.60	RV	46.67	62.50	24.07	33.33	39.22
7311000	SEARCY SCHOOL DISTRICT	87.12	88.74	86.70	69.27	71.75	72.41	80.70	87.31	83.22	89.41	90.68	88.51	80.88	83.97	80.87	54.84	71.43	73.17	40.93	38.86	30.67
7401000	AUGUSTA SCHOOL DISTRICT	49.80	64.60	64.71	44.24	56.74	57.78	RV	RV	RV	56.16	77.92	72.73	49.59	64.29	63.21	RV	RV	RV	9.30	21.95	22.22
7403000	MCCRORY SCHOOL DISTRICT	71.71	83.49	80.44	46.67	68.42	62.16	RV	RV	RV	75.17	85.45	83.33	62.98	76.19	75.36	RV	.	RV	19.61	26.83	28.57
7503000	DANVILLE SCHOOL DISTRICT	79.86	78.22	78.62	RV	RV	RV	79.72	75.00	77.64	80.56	82.98	79.56	78.95	73.95	74.26	79.02	73.83	77.33	26.32	33.33	30.36
7504000	DARDANELLE SCHOOL DISTRICT	79.27	83.42	81.72	77.78	85.00	68.42	68.77	78.10	79.14	84.04	85.17	83.33	73.49	80.49	78.05	65.50	76.75	76.40	40.15	34.78	32.21
7509000	WESTERN YELL CO. SCHOOL DIST.	70.56	81.78	78.38	RV	RV	RV	67.35	82.69	85.11	71.43	80.00	77.12	66.15	79.35	75.98	68.18	84.78	82.00	29.41	40.00	28.57
7510000	TWO RIVERS SCHOOL DISTRICT	68.63	73.63	65.60	RV	RV	RV	67.74	70.21	58.06	68.62	74.00	66.47	67.50	70.77	62.83	65.85	69.70	45.45	20.69	18.18	14.29

TRENDS IN DISTRICT MATH PERFORMANCE BY SUBGROUP (2011-2013)

LEA	District Name	Subgroup																							
		All Students			Black			Hispanic			White			Economically Disadvantaged			English Learners			Students with Disabilities					
		2011	2012	2013	2011	2012	2013	2011	2012	2013	2011	2012	2013	2011	2012	2013	2011	2012	2013	2011	2012	2013			
6901000	MOUNTAIN VIEW SCHOOL DISTRICT	81.25	81.27	83.02	RV	RV	RV	45.45	50.00	65.00	81.51	81.86	83.43	77.83	77.73	81.41	RV	RV	RV	RV	RV	RV	42.11	43.75	48.74
7001000	EL DORADO SCHOOL DISTRICT	75.15	73.70	72.12	62.61	59.94	58.40	79.29	80.00	80.41	89.59	88.16	86.17	66.14	63.82	63.03	72.34	RV	66.67	66.67	66.67	44.79	39.26	37.84	
7003000	JUNCTION CITY SCHOOL DISTRICT	72.89	75.87	68.32	58.96	61.81	52.46	RV	RV	RV	79.84	83.40	77.73	65.61	73.17	62.45	RV	RV	RV	RV	RV	47.06	53.85	48.00	
7006000	NORPHLET SCHOOL DISTRICT	71.17	74.12	62.87	50.00	48.94	42.50	RV	RV	RV	76.30	80.50	67.81	66.04	66.67	59.09	RV	RV	RV	RV	RV	26.47	20.00	22.73	
7007000	PARKERS CHAPEL SCHOOL DIST.	89.41	89.15	88.24	68.75	72.97	68.57	RV	RV	RV	91.04	90.69	89.63	81.20	82.61	80.83	RV	RV	RV	RV	RV	48.84	55.56	56.76	
7008000	SMACKOVER SCHOOL DISTRICT	74.58	72.84	78.08	49.50	50.96	61.39	RV	76.92	64.29	81.16	78.85	80.82	64.57	60.63	67.46	RV	RV	RV	54.55	29.41	17.14	36.11		
7009000	STRONG-HUTTIG SCHOOL DISTRICT	41.04	42.44	48.62	36.17	34.38	36.62	42.86	78.57	75.00	48.42	48.94	51.72	37.13	42.36	48.22	RV	RV	RV	RV	RV	34.48	13.04	15.38	
7102000	CLINTON SCHOOL DISTRICT	79.95	82.41	81.19	RV	RV	RV	91.30	85.71	66.67	79.81	82.32	81.94	76.81	79.65	77.61	81.82	RV	83.33	60.00	60.00	52.22	48.86	47.06	
7104000	SHIRLEY SCHOOL DISTRICT	69.78	70.16	68.30	RV	RV	RV	RV	RV	RV	70.87	71.13	67.29	71.77	69.85	65.19	RV	RV	RV	RV	RV	31.11	37.21	38.24	
7105000	SOUTH SIDE SCH DIST(VANBUREN)	73.72	74.67	65.14	RV	RV	RV	RV	RV	RV	73.33	74.74	63.95	65.99	66.46	57.23	RV	RV	RV	RV	RV	37.50	34.29	31.71	
7201000	ELKINS SCHOOL DISTRICT	79.89	82.26	77.71	RV	RV	RV	80.85	81.63	77.50	79.87	82.32	76.74	74.36	79.43	72.04	72.00	RV	78.26	69.57	69.57	36.84	57.35	45.76	
7202000	FARMINGTON SCHOOL DISTRICT	85.57	87.48	84.98	61.29	75.00	71.43	77.11	82.56	70.41	86.63	88.14	86.00	79.67	82.12	79.20	77.14	RV	75.68	66.04	66.04	50.00	54.41	44.14	
7203000	FAYETTEVILLE SCHOOL DISTRICT	84.74	86.07	86.61	70.04	68.41	68.51	71.88	74.38	75.17	89.21	90.87	90.09	72.90	74.72	75.65	63.90	RV	70.83	71.92	71.92	51.65	60.33	57.41	
7204000	GREENLAND SCHOOL DISTRICT	72.92	72.18	65.97	RV	66.67	60.00	62.07	59.09	50.00	74.12	73.33	65.79	65.96	64.29	59.44	40.00	RV	50.00	RV	RV	12.77	26.15	16.67	
7205000	LINCOLN SCHOOL DISTRICT	73.68	76.59	71.88	RV	RV	RV	57.41	73.68	56.25	75.68	76.59	71.17	70.88	72.98	68.56	57.63	RV	78.57	63.64	63.64	25.68	32.56	38.68	
7206000	PRAIRIE GROVE SCHOOL DISTRICT	85.78	85.74	83.61	RV	RV	83.33	77.27	77.78	67.50	86.24	85.98	83.56	80.65	79.96	76.89	71.88	RV	66.67	53.33	53.33	57.14	53.66	46.67	
7207000	SPRINGDALE SCHOOL DISTRICT	75.59	78.70	77.38	65.04	69.10	64.90	71.03	75.97	74.60	85.36	87.18	86.29	68.37	72.68	71.72	63.17	RV	67.88	68.45	68.45	48.28	52.65	51.88	
7208000	WEST FORK SCHOOL DISTRICT	81.29	80.60	69.27	RV	80.00	RV	90.00	RV	58.82	81.74	80.95	69.15	76.12	71.84	59.78	RV	RV	RV	RV	RV	47.67	40.74	28.92	
7240700	HAAS HALL ACADEMY	93.98	98.97	98.79	RV	RV	RV	RV	RV	RV	94.48	98.80	99.02	RV	RV	RV	RV	RV	RV	RV	RV	RV	RV	RV	
7301000	BALD KNOB SCHOOL DISTRICT	78.73	77.38	77.42	78.57	75.86	69.23	70.83	67.86	76.32	79.03	77.61	76.97	74.53	72.90	71.96	RV	RV	RV	76.92	76.92	48.68	42.31	46.75	
7302000	BEEBE SCHOOL DISTRICT	80.58	84.09	75.44	60.98	68.52	54.90	76.19	81.43	77.78	81.63	84.95	75.32	75.66	78.06	68.99	66.67	RV	73.33	88.89	88.89	48.54	55.25	48.08	
7303000	BRADFORD SCHOOL DISTRICT	74.83	76.32	73.91	RV	RV	RV	RV	RV	RV	74.73	76.52	73.68	76.96	72.40	72.22	RV	RV	RV	RV	RV	70.37	55.56	56.52	
7304000	WHITE CO. CENTRAL SCHOOL DIST.	79.33	76.08	74.93	RV	RV	RV	70.97	71.43	66.67	80.00	76.58	75.42	76.86	73.17	72.31	69.23	RV	61.54	60.61	60.61	40.00	45.45	37.14	
7307000	RIVERVIEW SCHOOL DISTRICT	77.48	76.03	65.64	67.06	67.06	46.75	81.40	72.83	63.64	78.49	78.32	68.41	75.79	73.27	63.49	65.52	RV	61.76	60.00	60.00	31.25	41.76	32.89	
7309000	PANGBURN SCHOOL DISTRICT	81.32	85.71	80.22	RV	RV	RV	72.73	100.00	100.00	81.84	85.68	79.95	78.60	82.76	75.90	RV	RV	RV	RV	RV	46.88	62.50	58.06	
7310000	ROSE BUD SCHOOL DISTRICT	83.26	77.18	74.84	RV	RV	RV	55.56	56.00	53.33	84.30	78.52	76.60	80.65	74.46	72.38	50.00	RV	53.33	48.00	48.00	52.00	39.58	35.71	
7311000	SEARCY SCHOOL DISTRICT	88.87	88.20	86.44	74.09	73.47	66.51	83.20	77.78	82.39	90.54	90.60	88.50	82.96	82.89	80.48	62.86	RV	50.00	69.57	69.57	56.35	49.51	43.48	
7401000	AUGUSTA SCHOOL DISTRICT	55.10	61.65	55.17	48.69	52.66	51.90	63.64	RV	63.64	67.39	77.53	61.90	55.10	61.60	54.55	RV	RV	RV	RV	RV	45.00	33.33	40.74	
7403000	MCCRORY SCHOOL DISTRICT	80.95	85.04	83.06	62.00	68.75	76.74	RV	RV	RV	83.86	87.90	83.92	75.46	81.07	76.89	RV	RV	RV	RV	RV	32.65	48.89	35.00	
7503000	DANVILLE SCHOOL DISTRICT	80.00	83.33	80.40	RV	RV	RV	76.02	82.14	77.48	86.39	85.02	83.85	75.71	80.73	77.33	74.05	RV	80.38	81.11	81.11	50.00	51.61	50.00	
7504000	DARDANELLE SCHOOL DISTRICT	83.71	85.64	79.31	59.09	85.71	77.27	79.25	83.94	73.10	86.48	86.01	78.06	79.14	82.48	74.97	74.70	RV	80.81	74.01	74.01	57.05	50.35	44.37	
7509000	WESTERN YELL CO. SCHOOL DIST.	77.39	76.22	74.89	RV	RV	RV	66.67	79.31	68.63	79.61	74.76	75.17	73.58	74.55	71.20	68.18	RV	77.36	69.81	69.81	45.10	38.60	34.88	
7510000	TWO RIVERS SCHOOL DISTRICT	73.84	73.81	69.92	RV	RV	RV	71.88	71.67	67.74	74.07	74.22	68.37	70.84	71.03	66.12	73.91	RV	71.43	65.00	65.00	46.43	44.05	33.33	

Trends in Literacy and Math Proficiency

LEA: 0101000, District Name: DEWITT SCHOOL DISTRICT

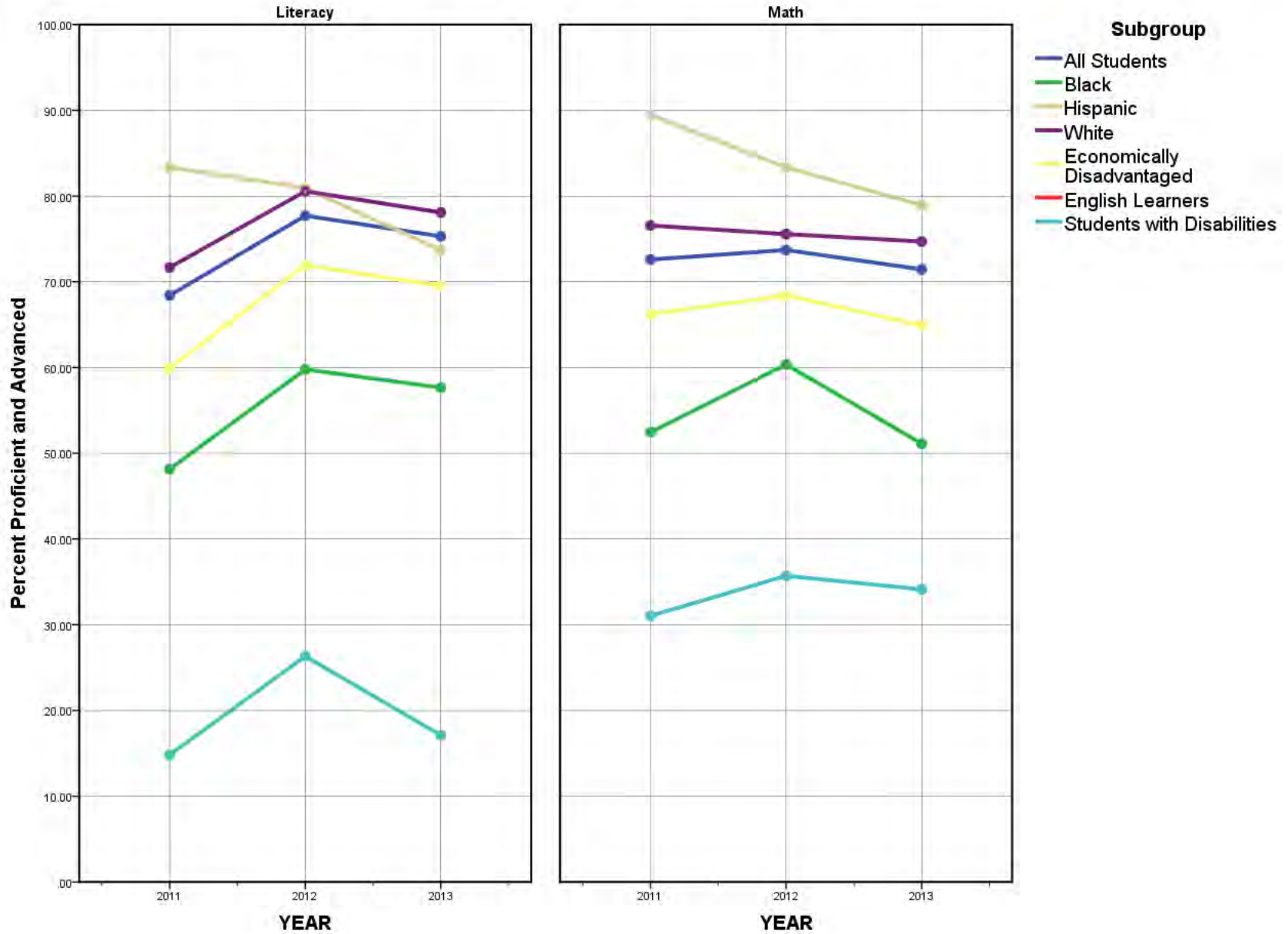

Trends in Literacy and Math Proficiency

LEA: 0104000, District Name: STUTT GART SCHOOL DISTRICT

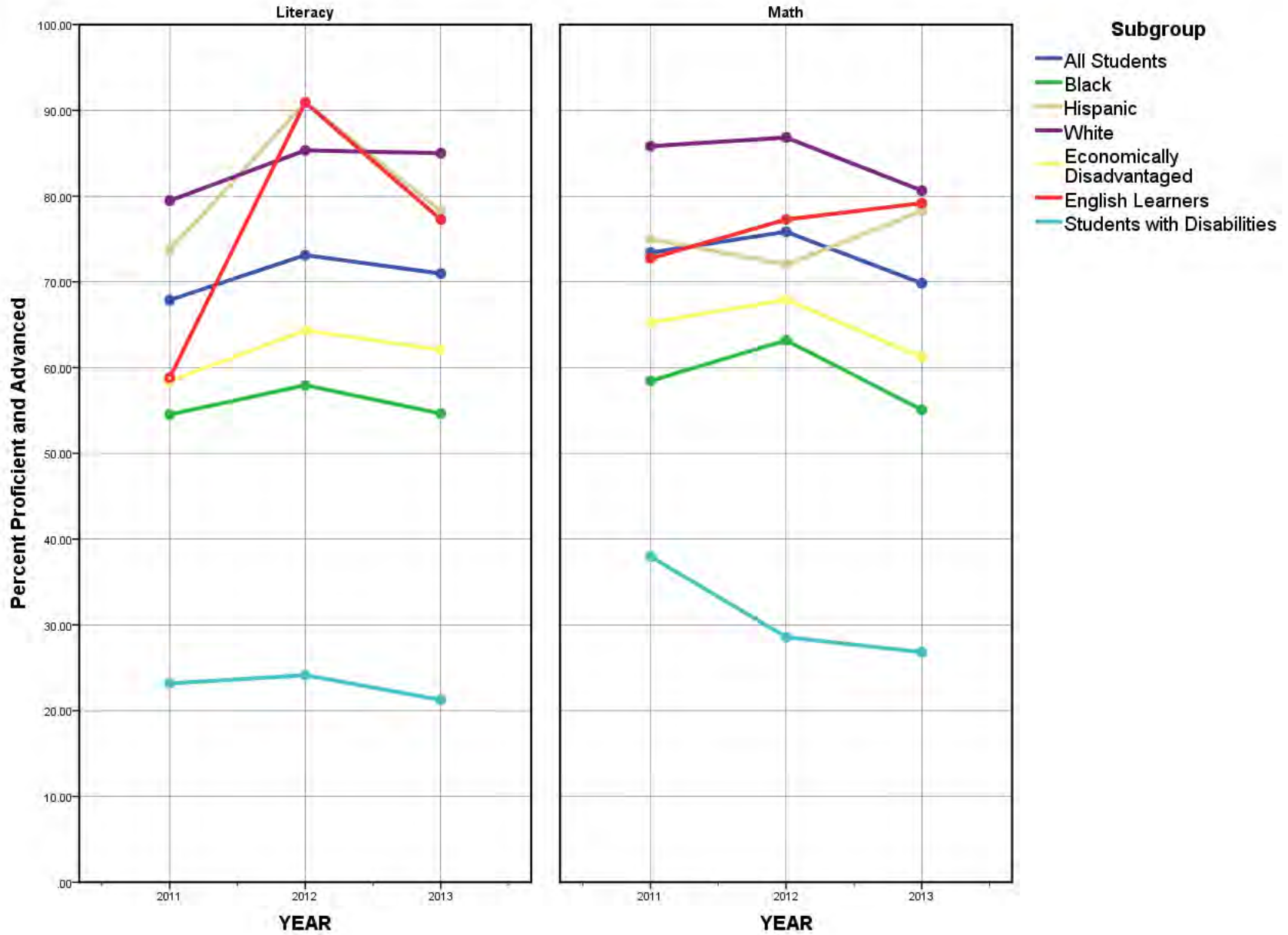

Trends in Literacy and Math Proficiency

LEA: 0201000, District Name: CROSSETT SCHOOL DISTRICT

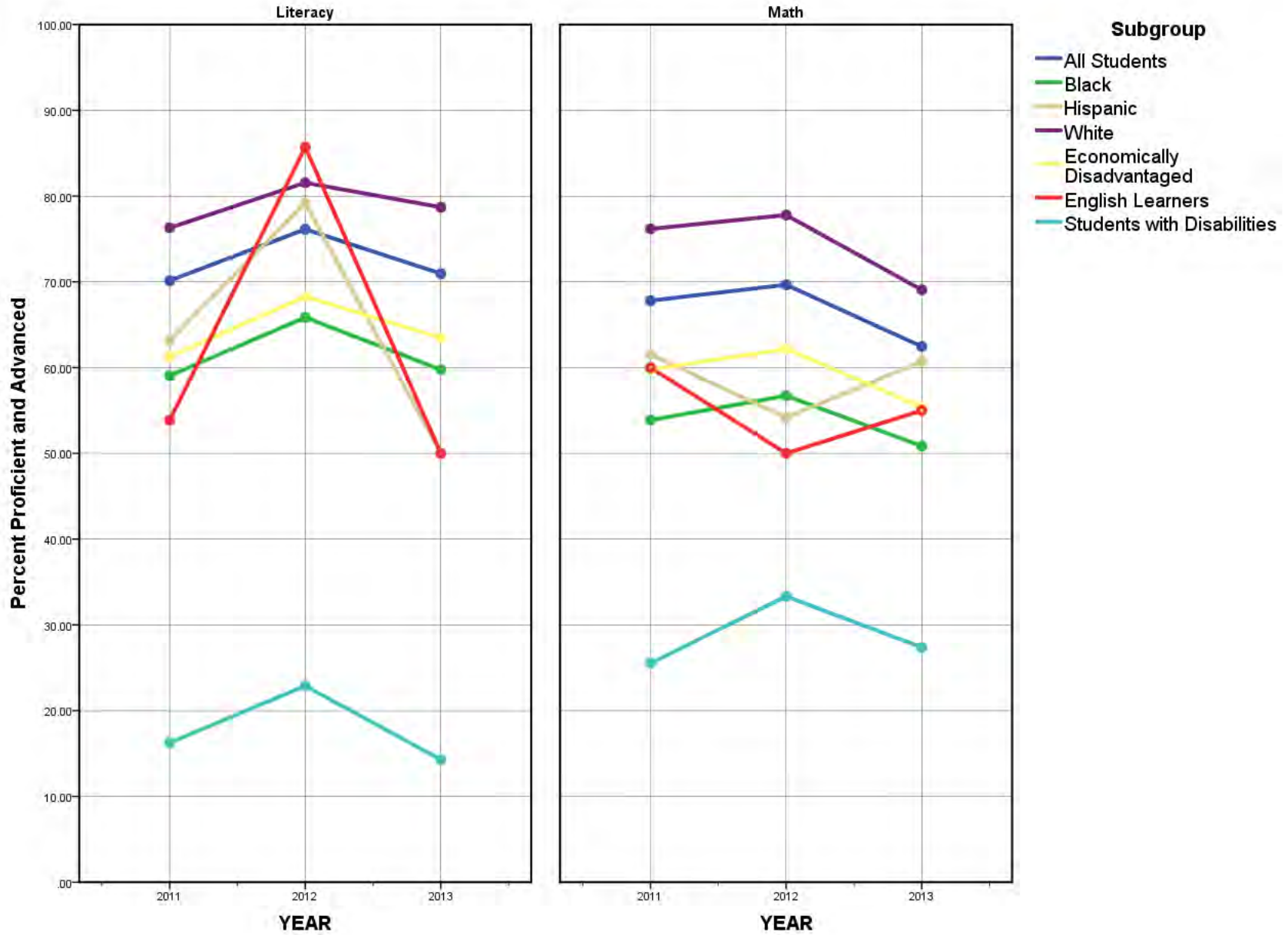

Trends in Literacy and Math Proficiency

LEA: 0203000, District Name: HAMBURG SCHOOL DISTRICT

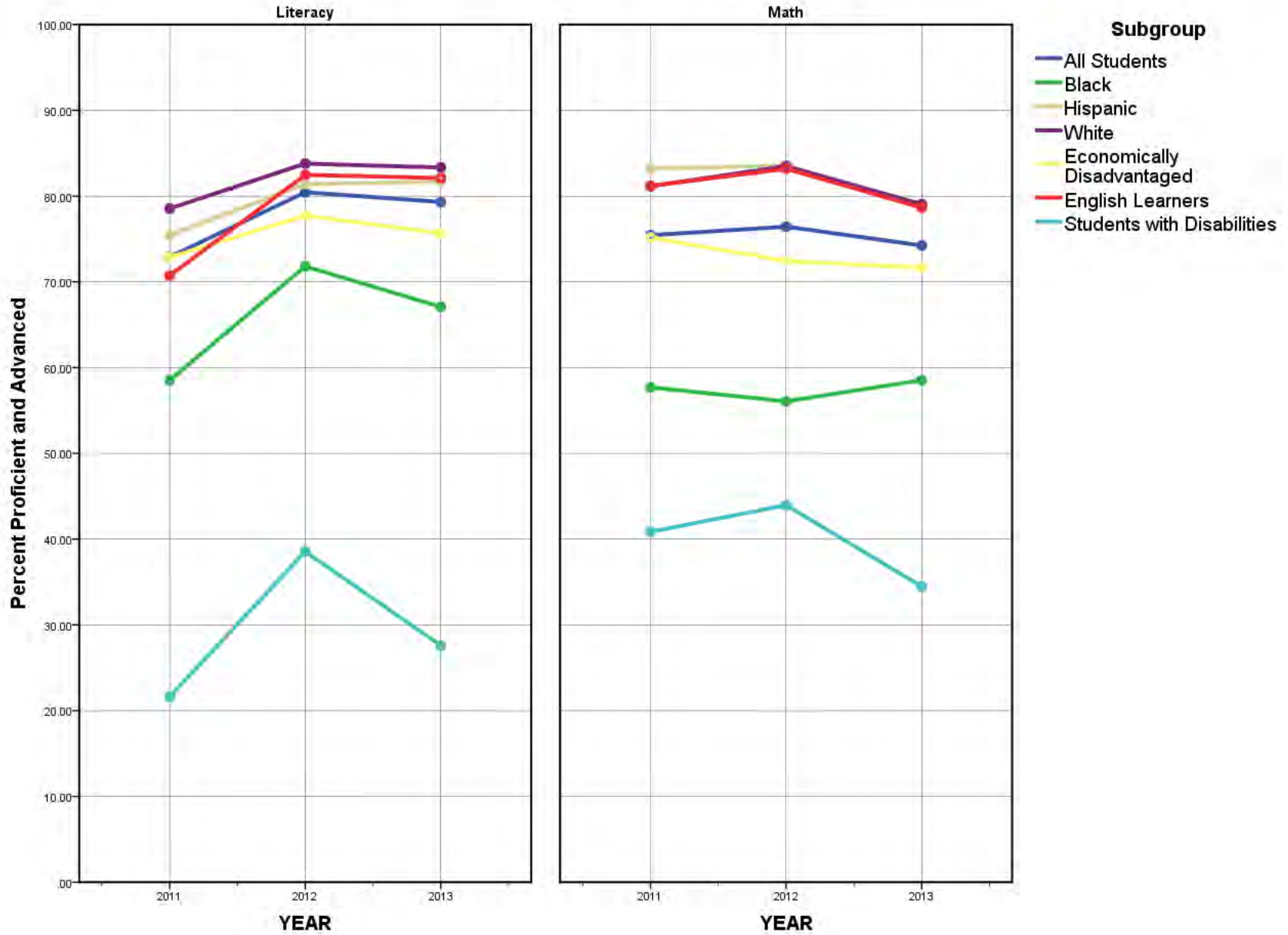

Trends in Literacy and Math Proficiency

LEA: 0302000, District Name: COTTER SCHOOL DISTRICT

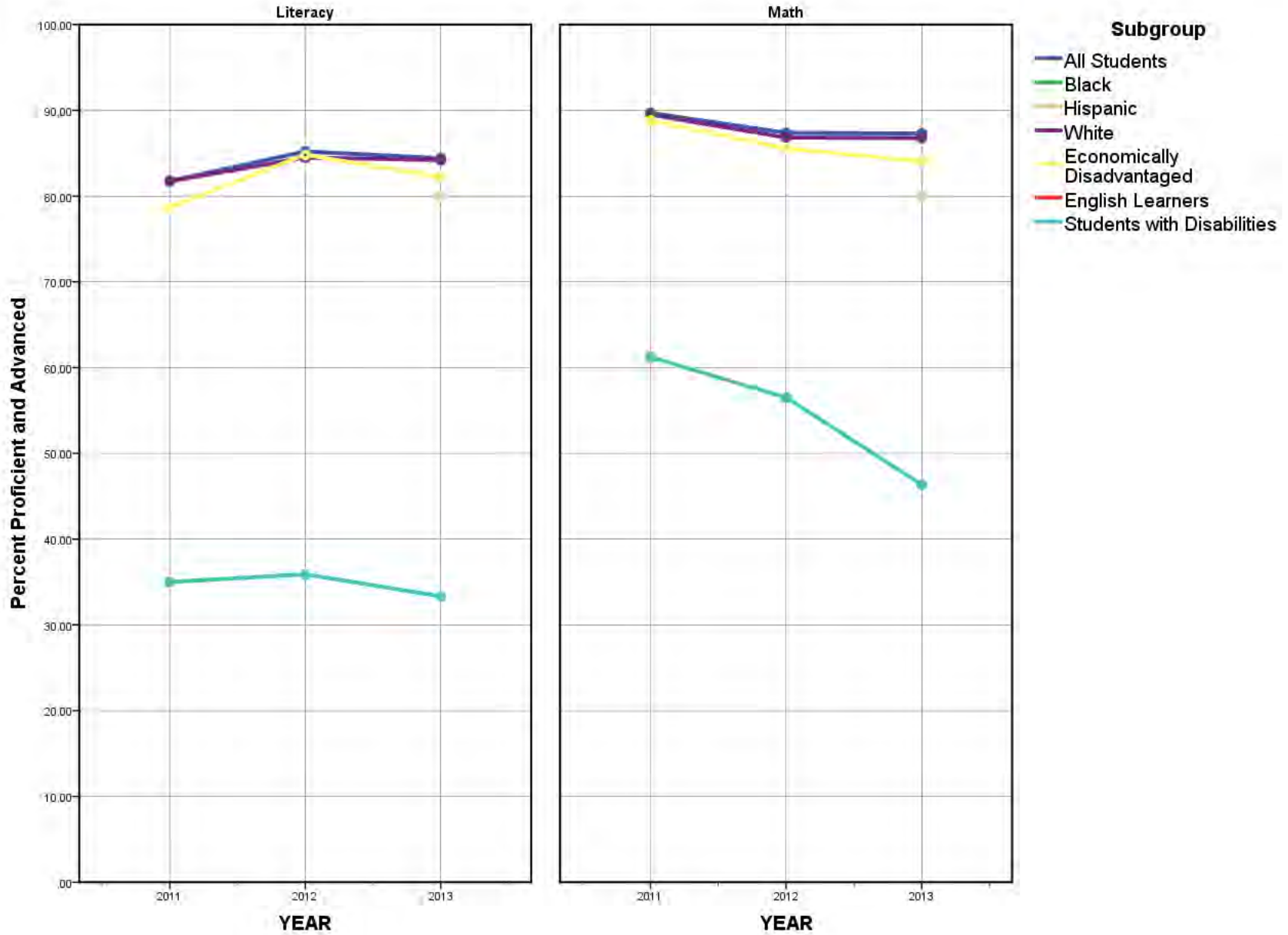

Trends in Literacy and Math Proficiency

LEA: 0303000, District Name: MOUNTAIN HOME SCHOOL DISTRICT

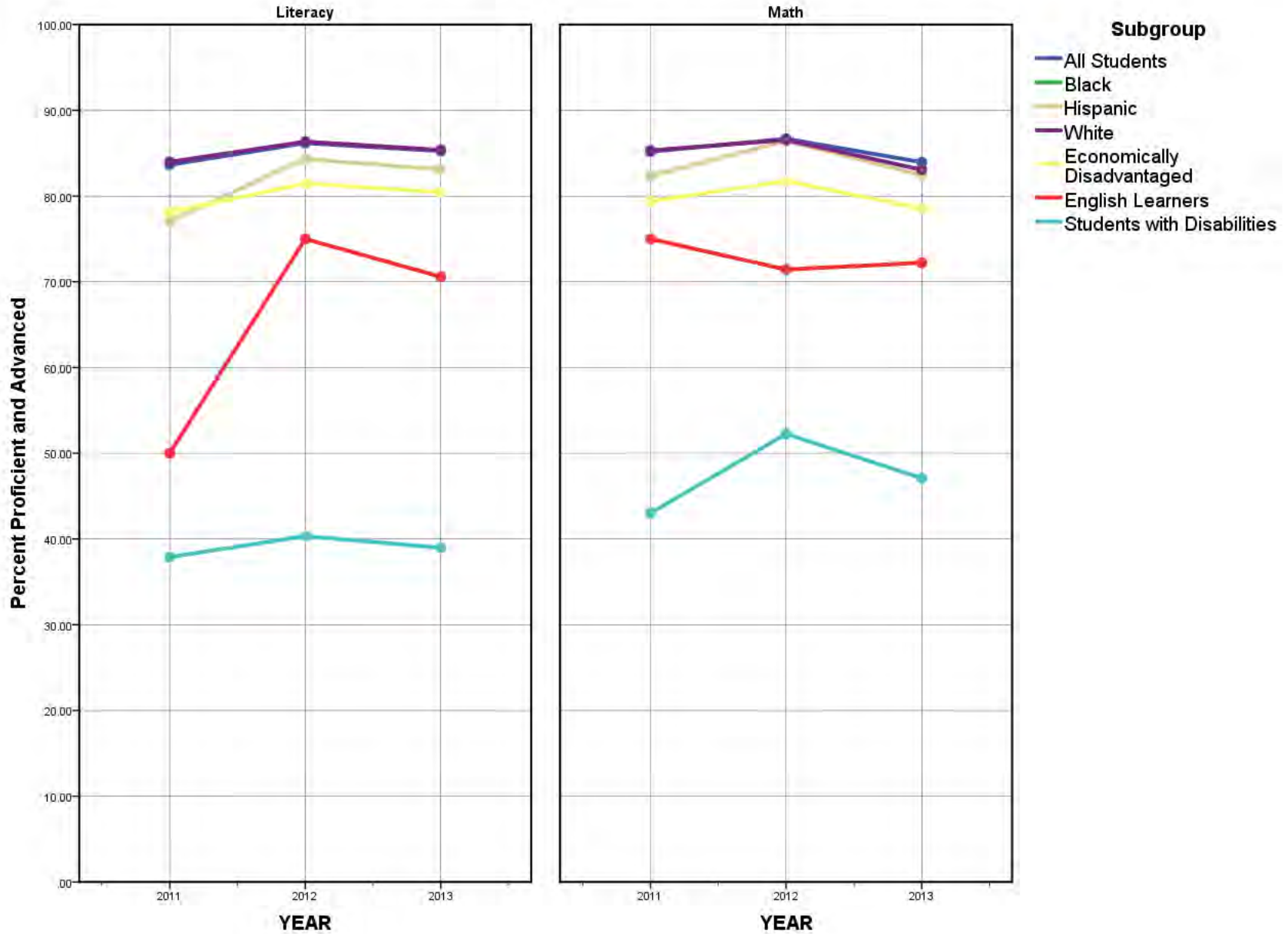

Trends in Literacy and Math Proficiency

LEA: 0304000, District Name: NORFOLK SCHOOL DISTRICT

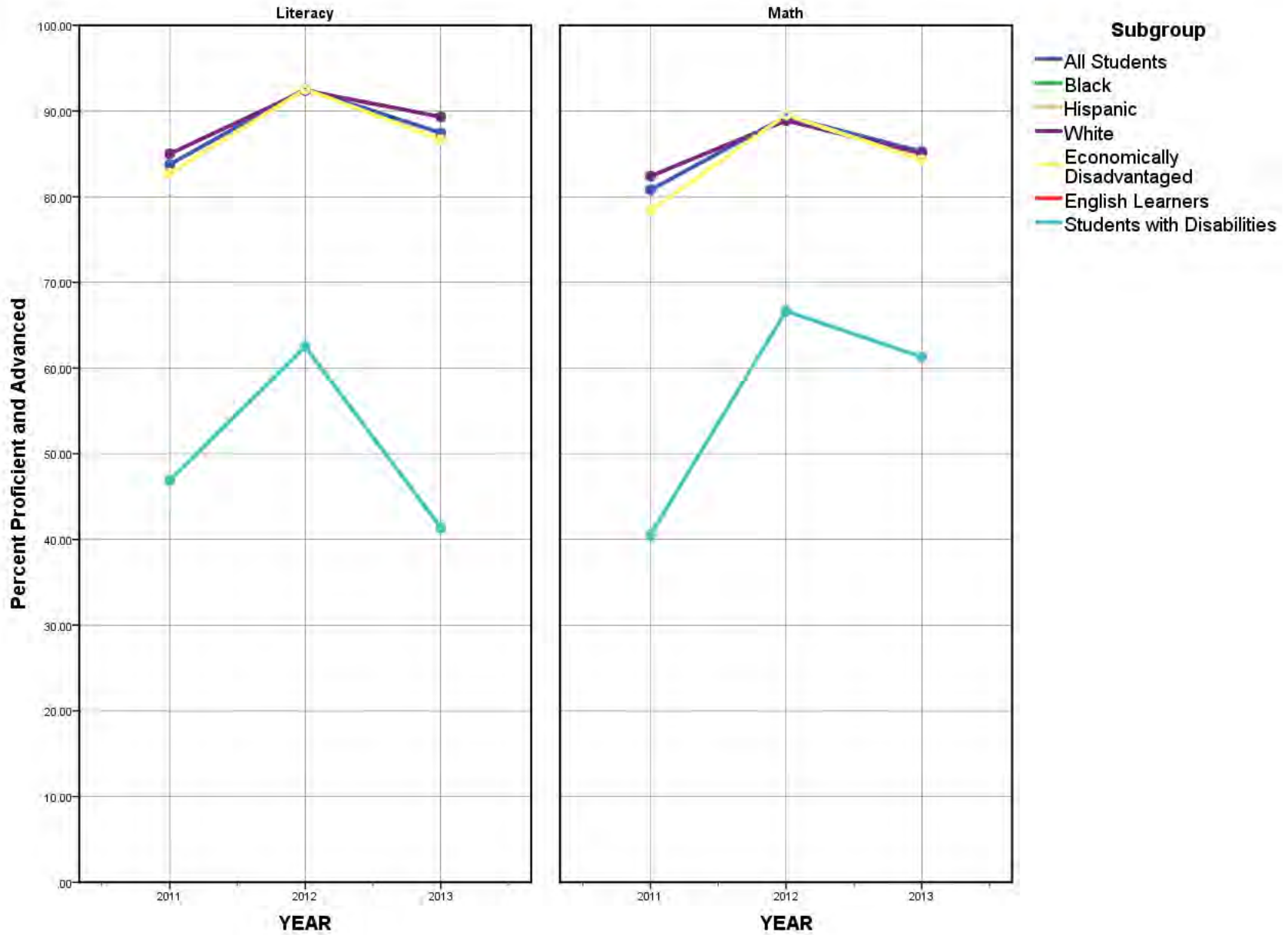

Trends in Literacy and Math Proficiency

LEA: 0401000, District Name: BENTONVILLE SCHOOL DISTRICT

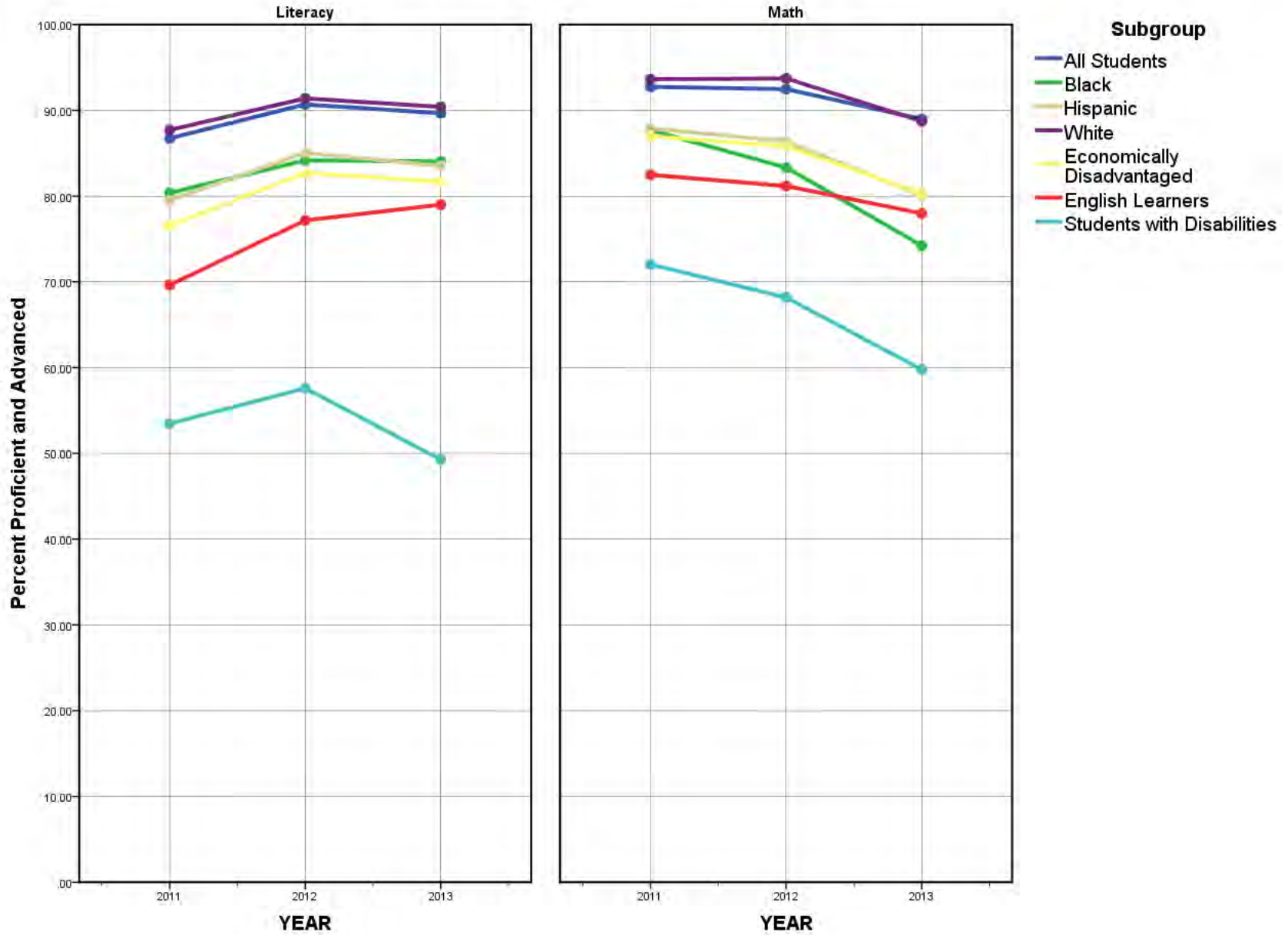

Trends in Literacy and Math Proficiency

LEA: 0402000, District Name: DECATUR SCHOOL DISTRICT

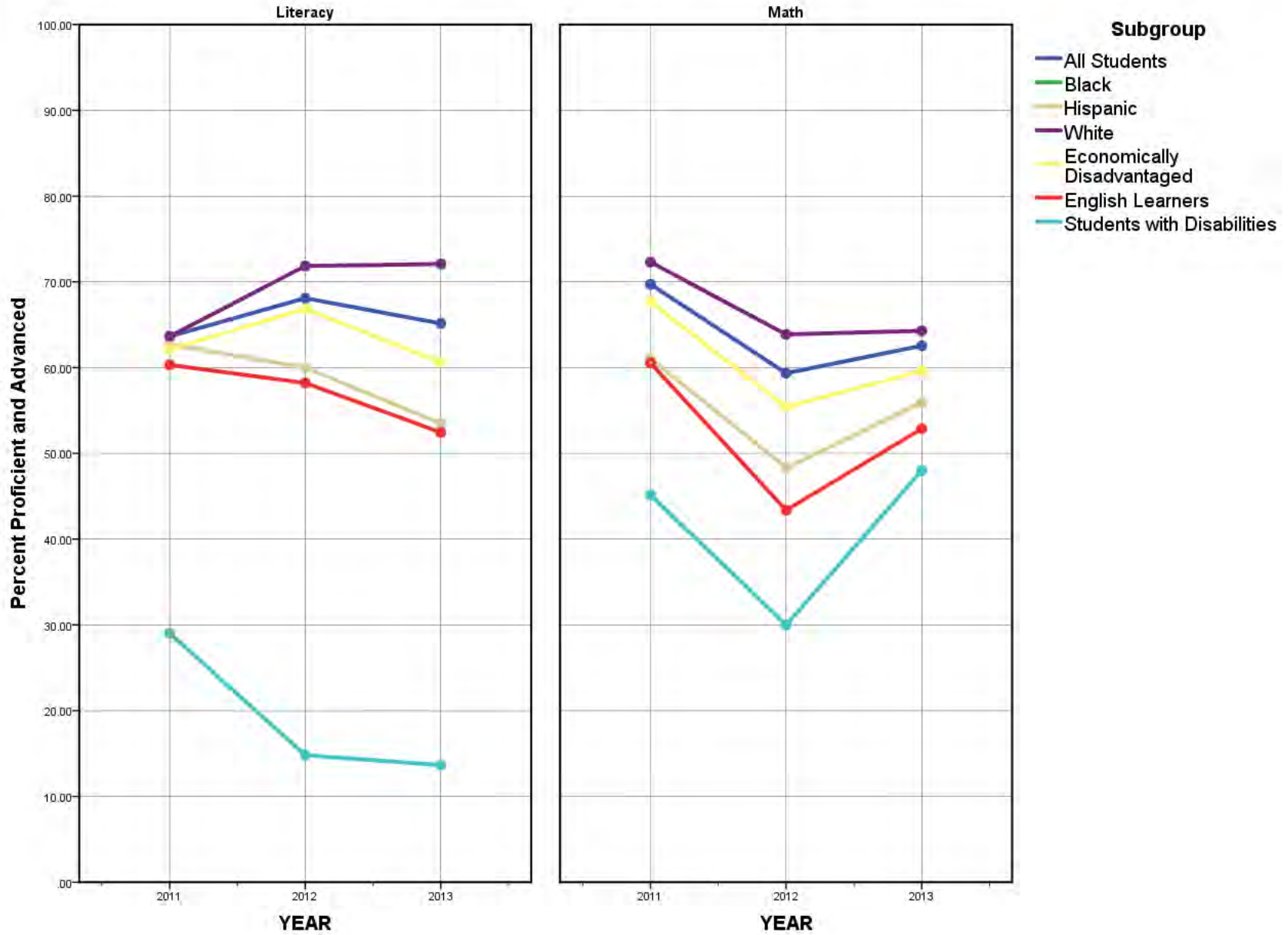

Trends in Literacy and Math Proficiency

LEA: 0403000, District Name: GENTRY SCHOOL DISTRICT

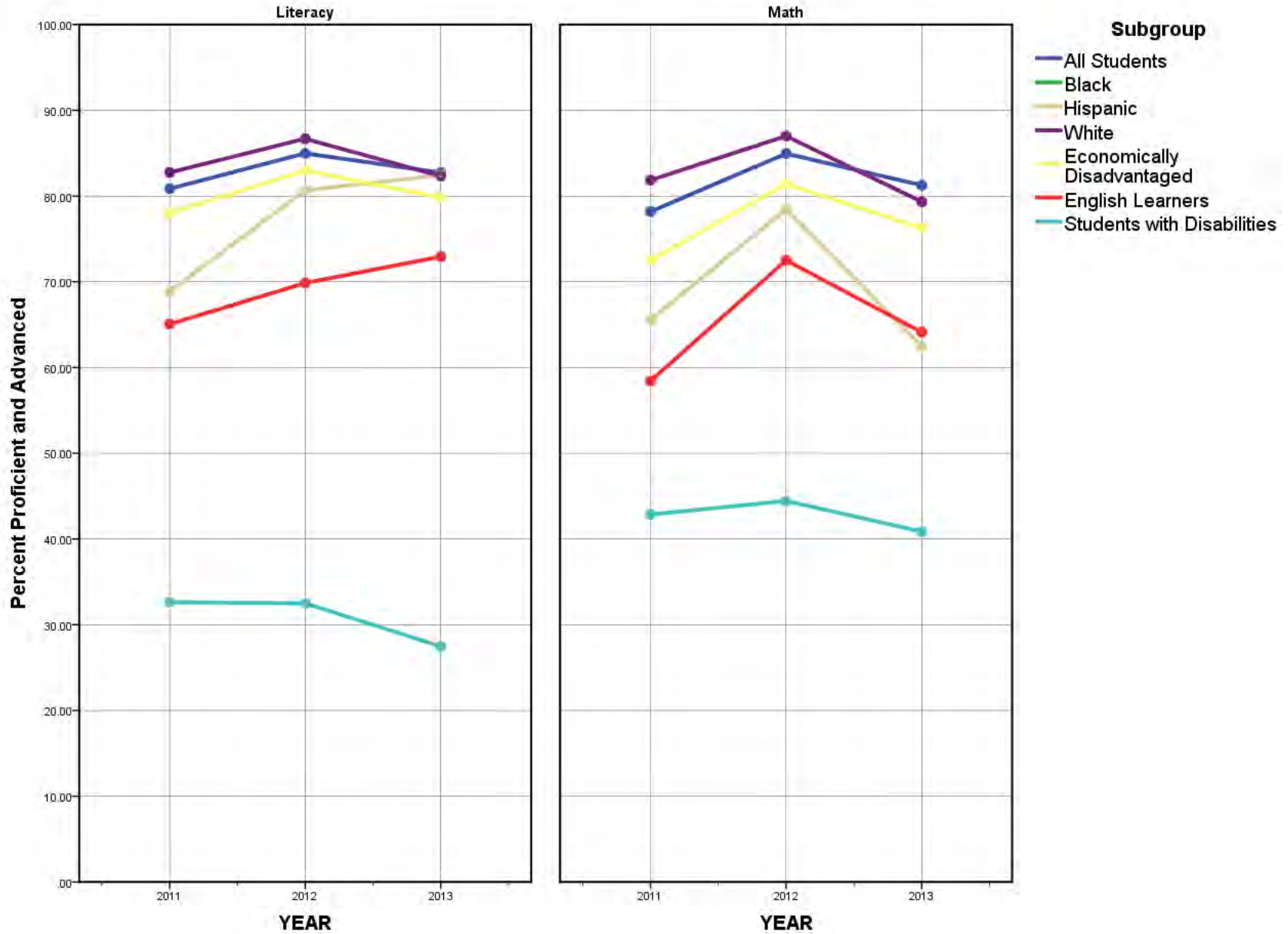

Trends in Literacy and Math Proficiency

LEA: 0404000, District Name: GRAVETTE SCHOOL DISTRICT

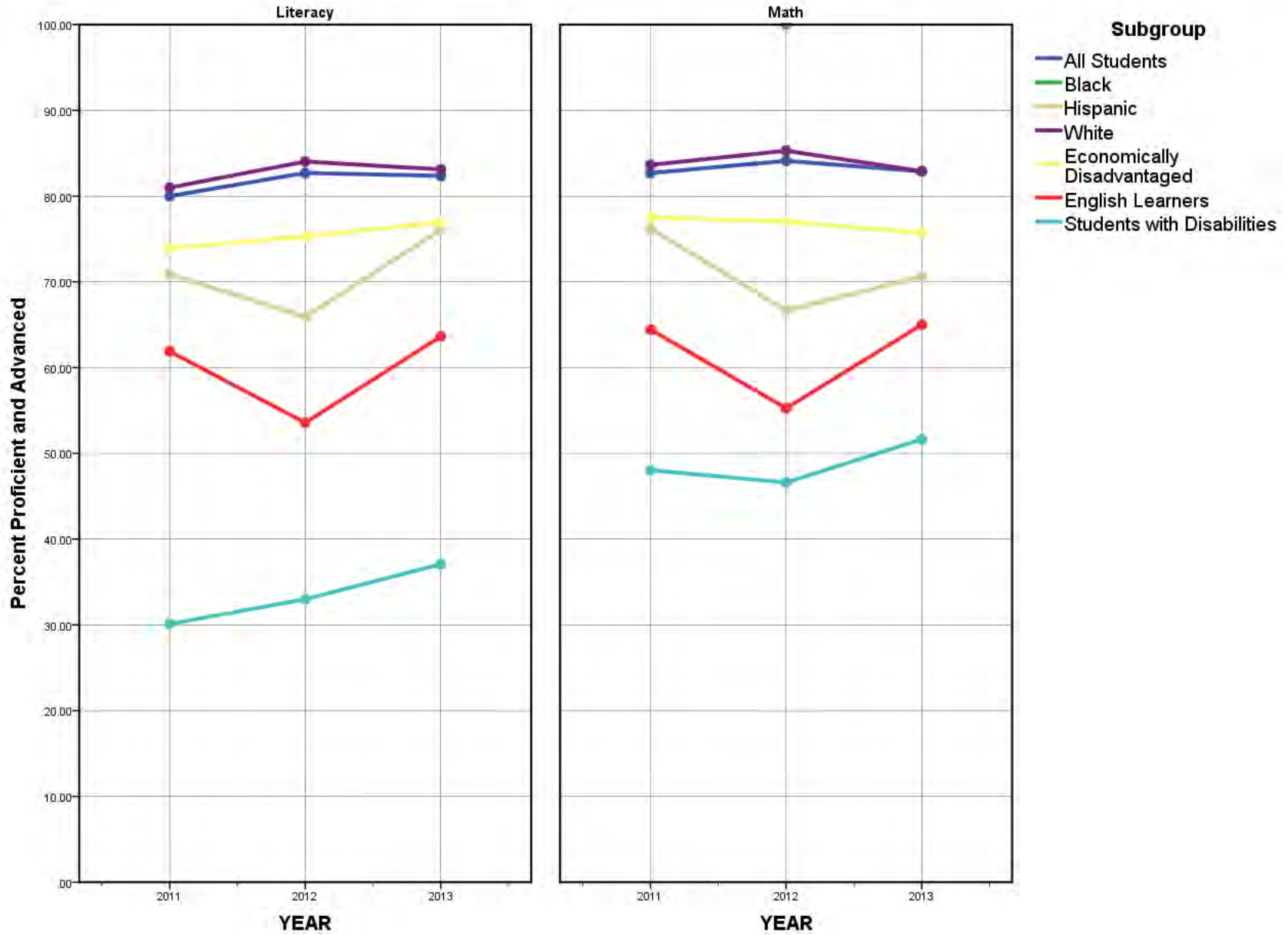

Trends in Literacy and Math Proficiency

LEA: 0405000, District Name: ROGERS SCHOOL DISTRICT

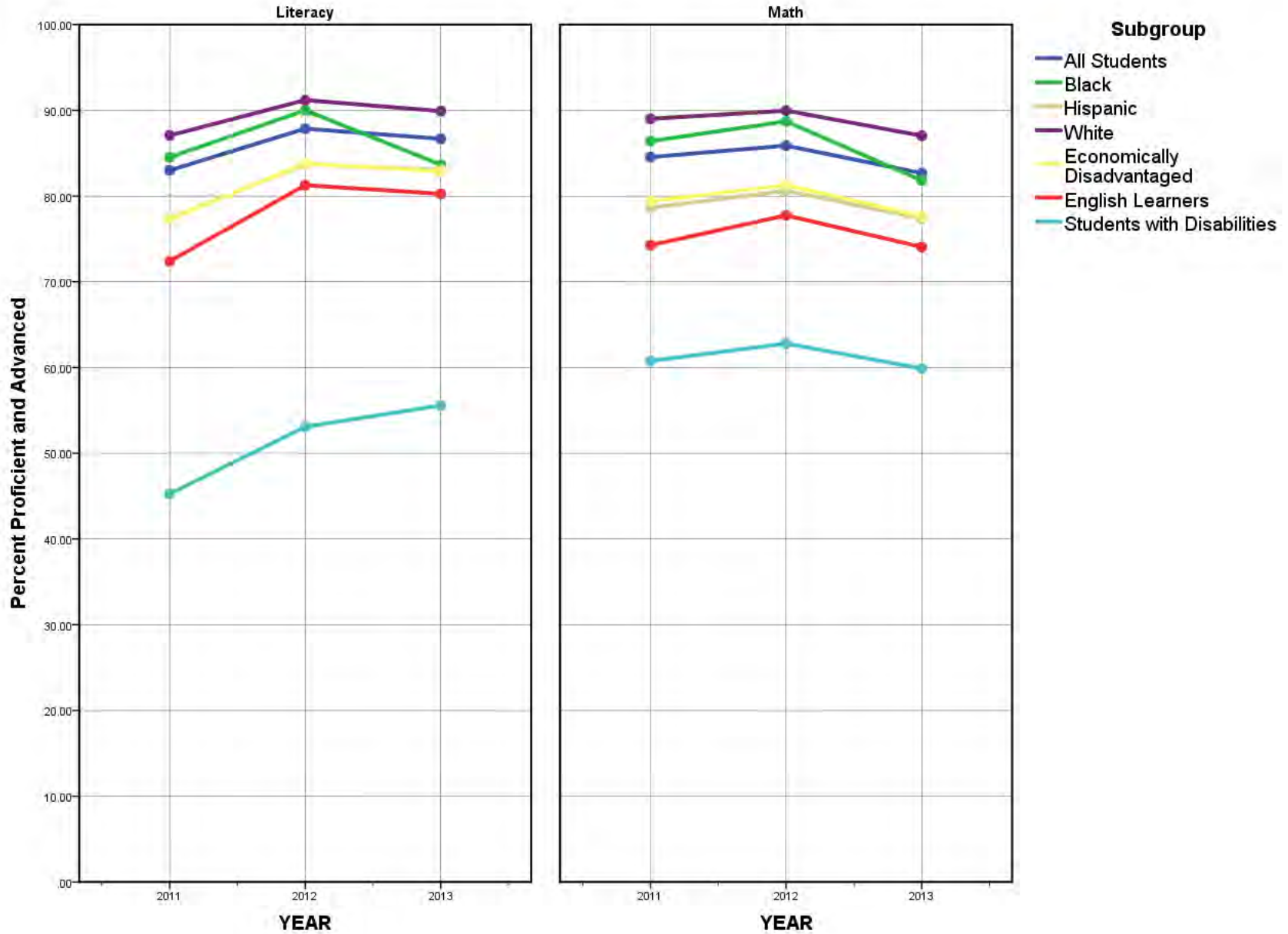

Trends in Literacy and Math Proficiency

LEA: 0406000, District Name: SILOAM SPRINGS SCHOOL DISTRICT

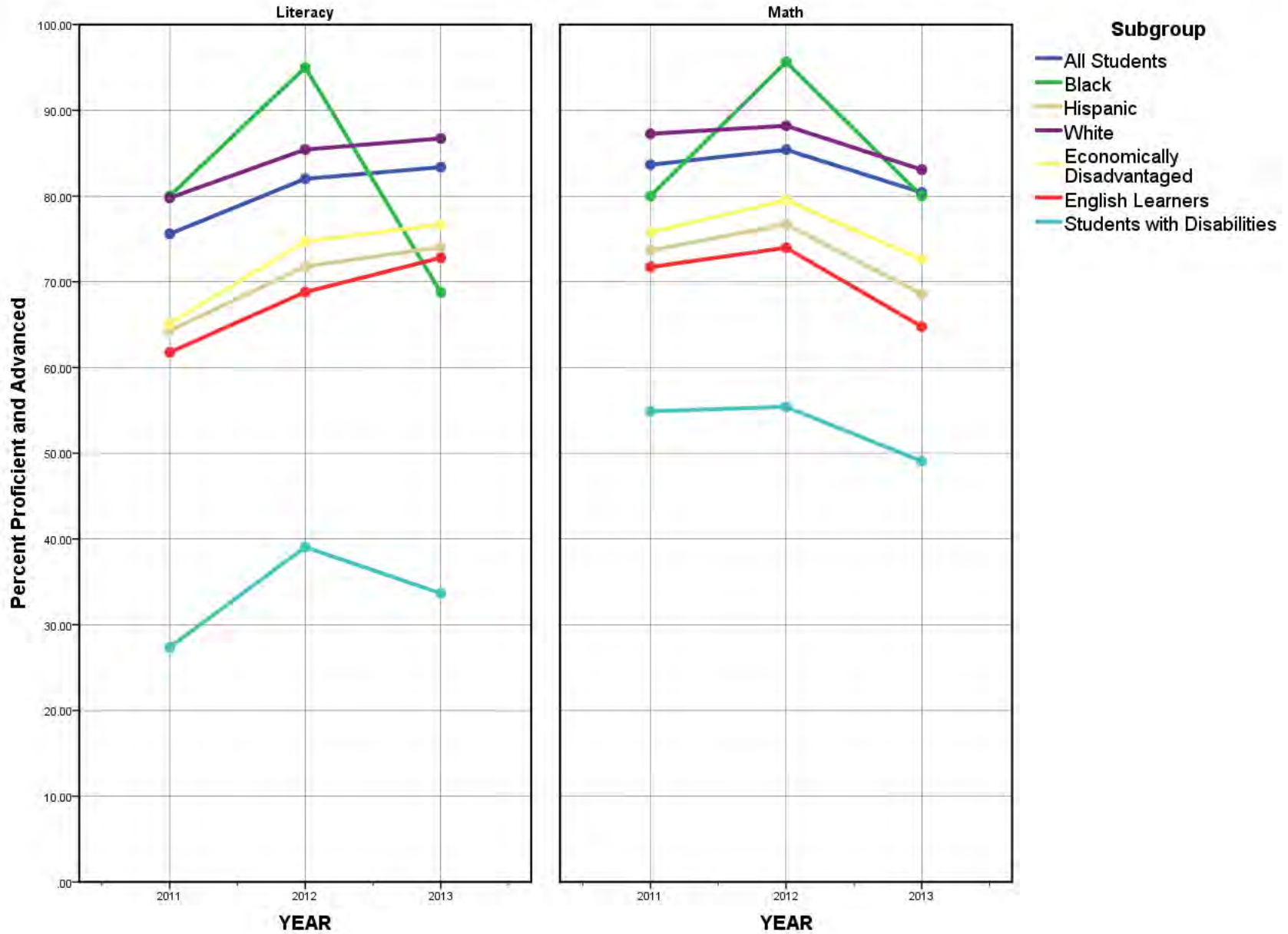

Trends in Literacy and Math Proficiency

LEA: 0407000, District Name: PEA RIDGE SCHOOL DISTRICT

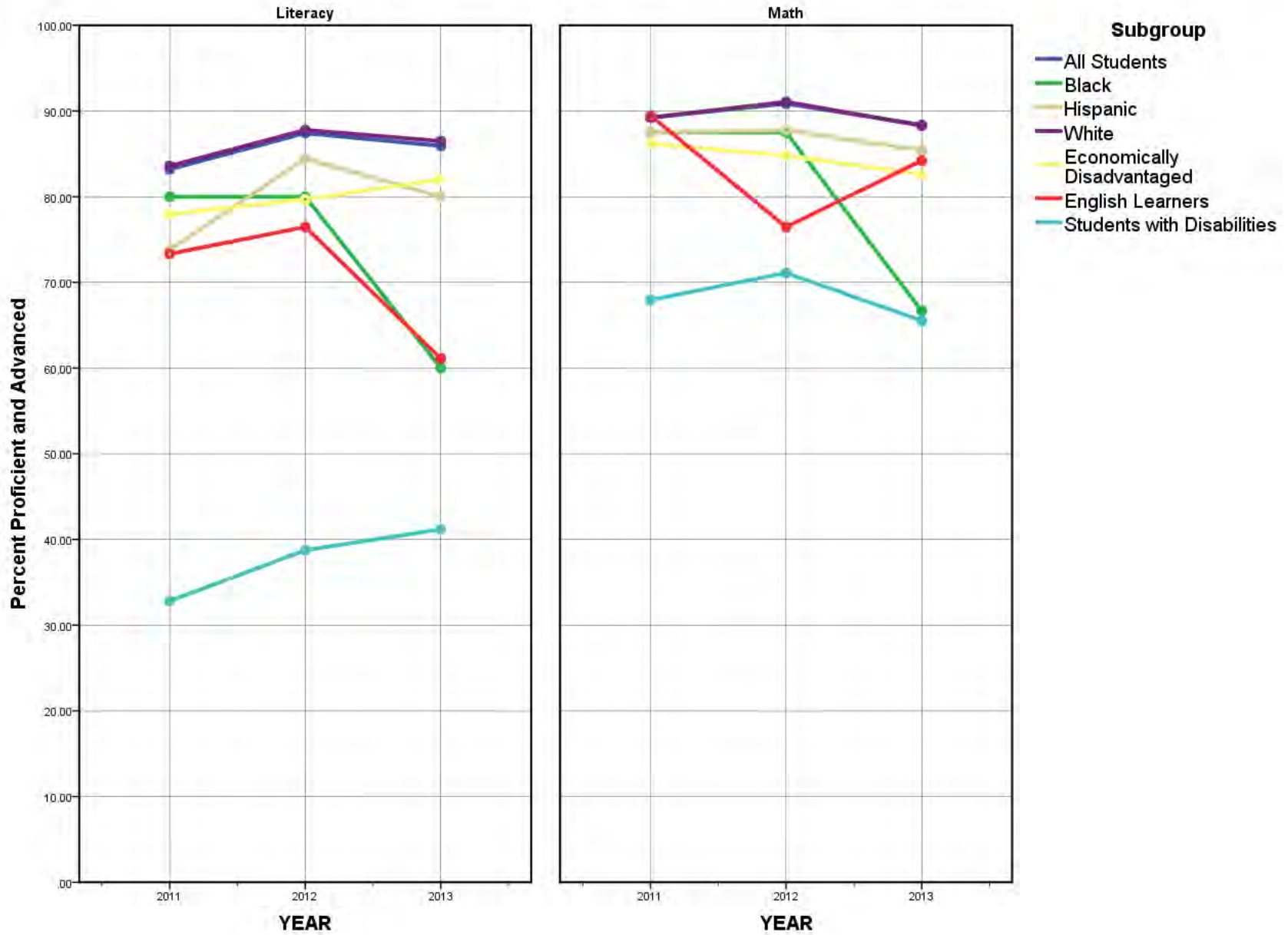

Trends in Literacy and Math Proficiency

LEA: 0440700, District Name: BENTON COUNTY SCHOOL OF ARTS

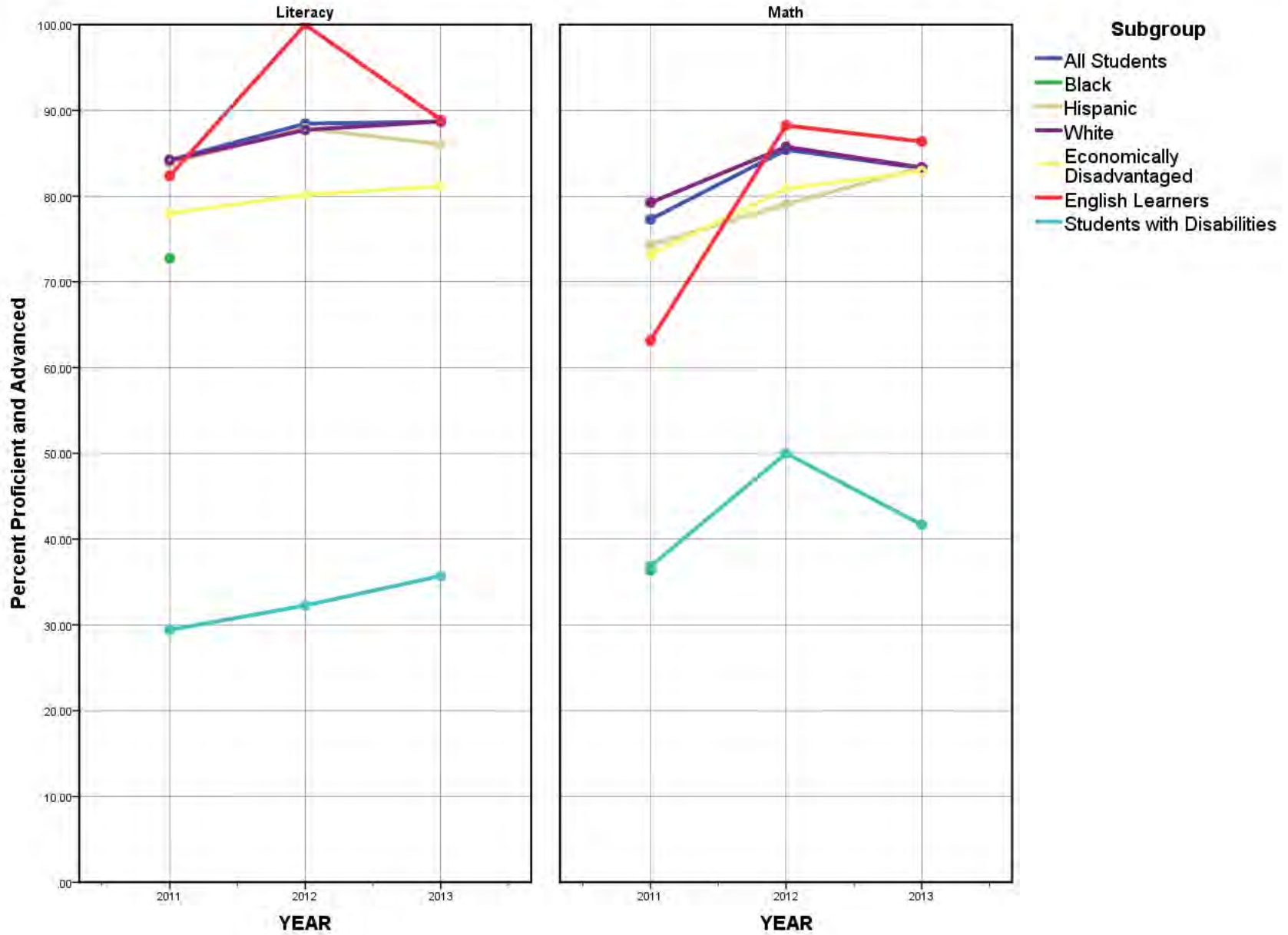

Trends in Literacy and Math Proficiency

LEA: 0501000, District Name: ALPENA SCHOOL DISTRICT

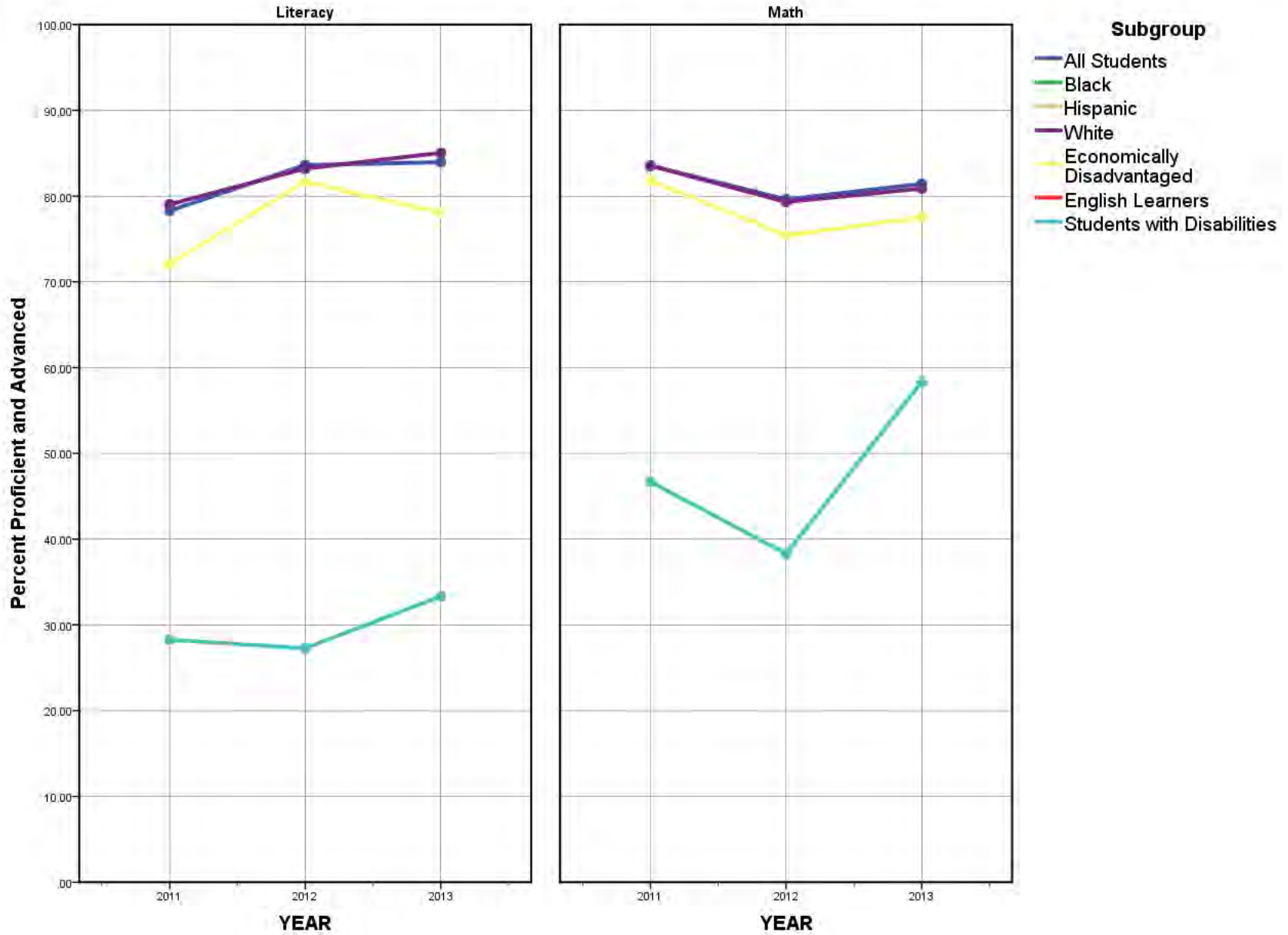

Trends in Literacy and Math Proficiency

LEA: 0502000, District Name: BERGMAN SCHOOL DISTRICT

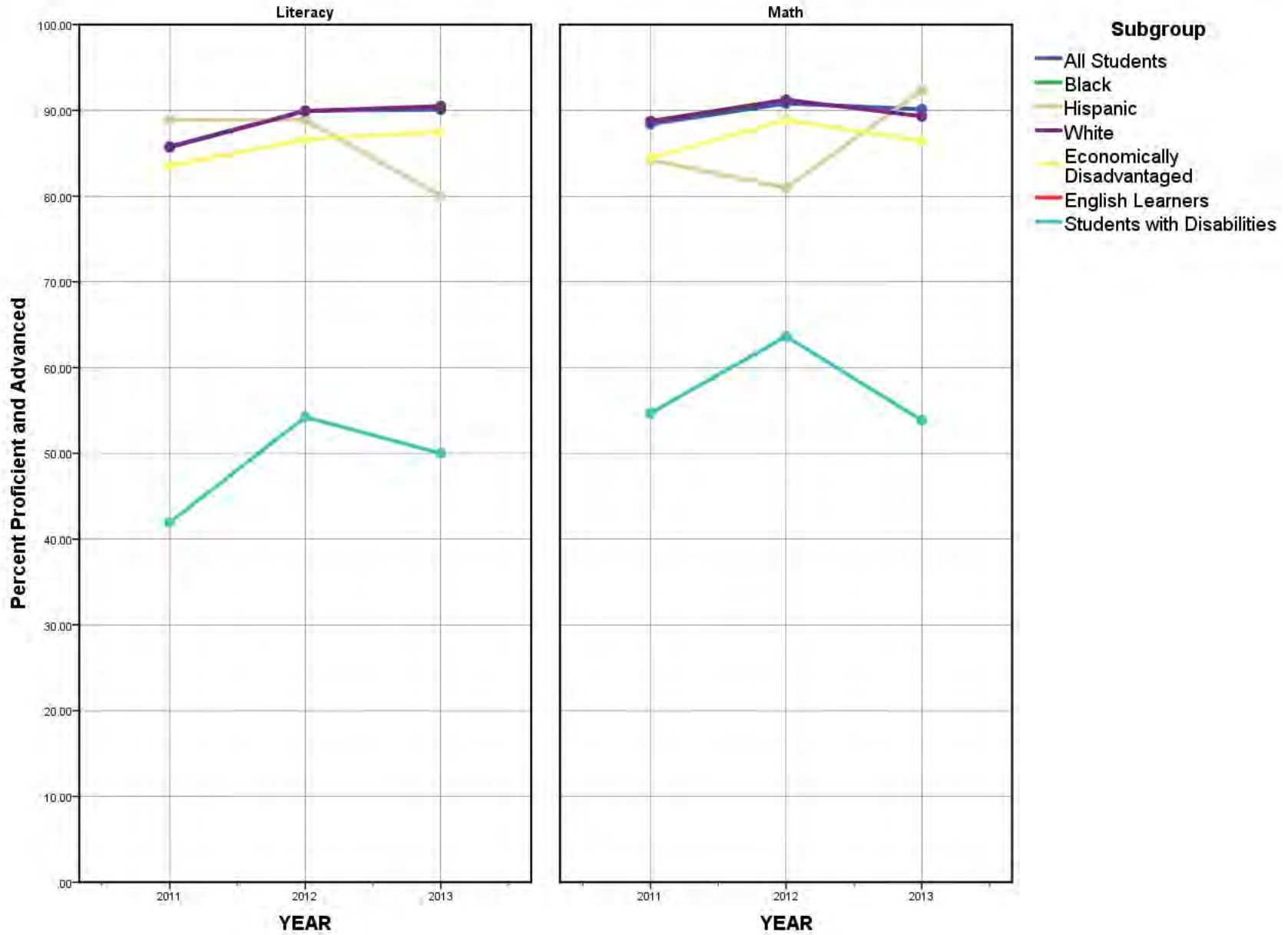

Trends in Literacy and Math Proficiency

LEA: 0503000, District Name: HARRISON SCHOOL DISTRICT

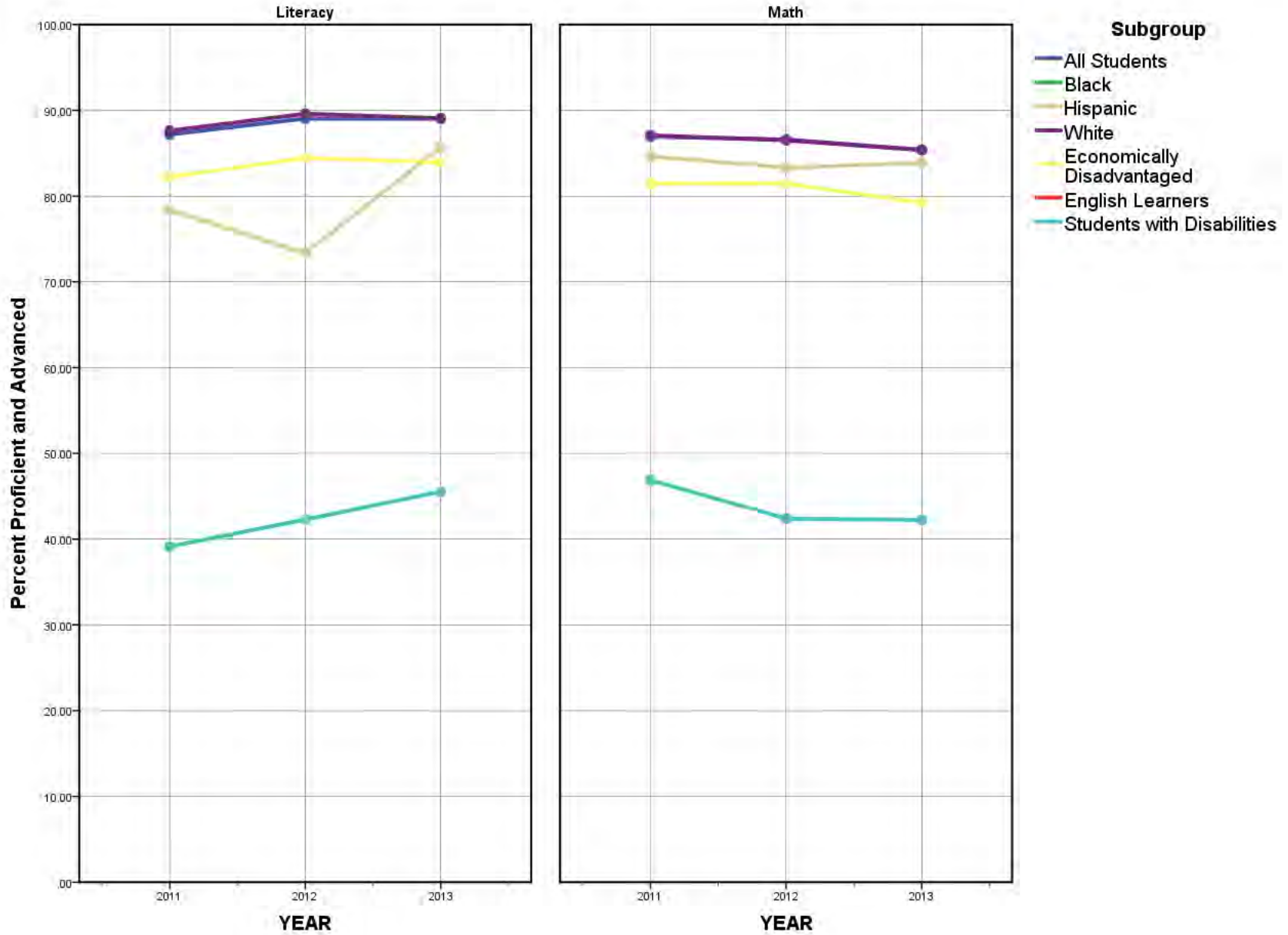

Trends in Literacy and Math Proficiency

LEA: 0504000, District Name: OMAHA SCHOOL DISTRICT

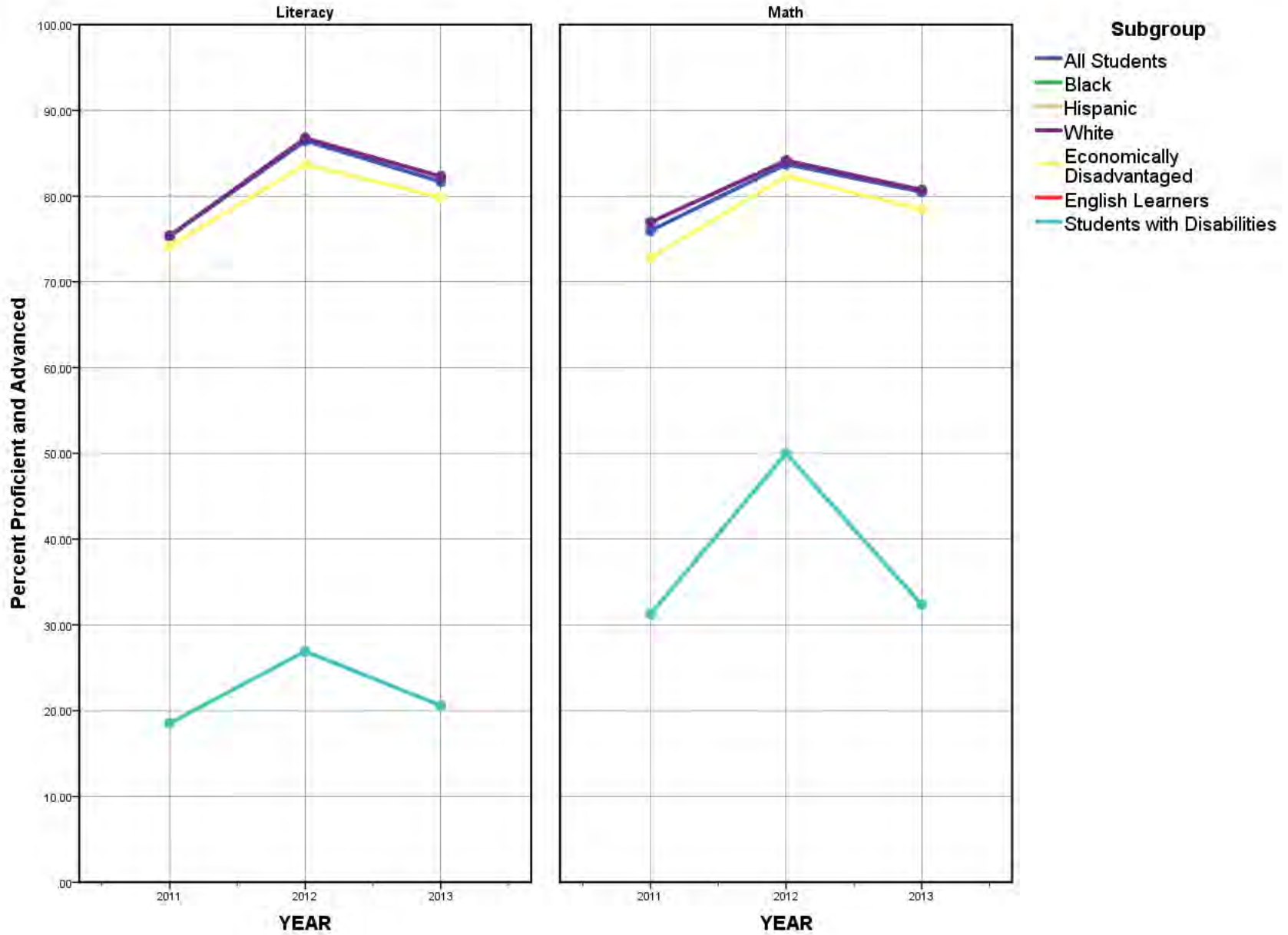

Trends in Literacy and Math Proficiency

LEA: 0505000, District Name: VALLEY SPRINGS SCHOOL DISTRICT

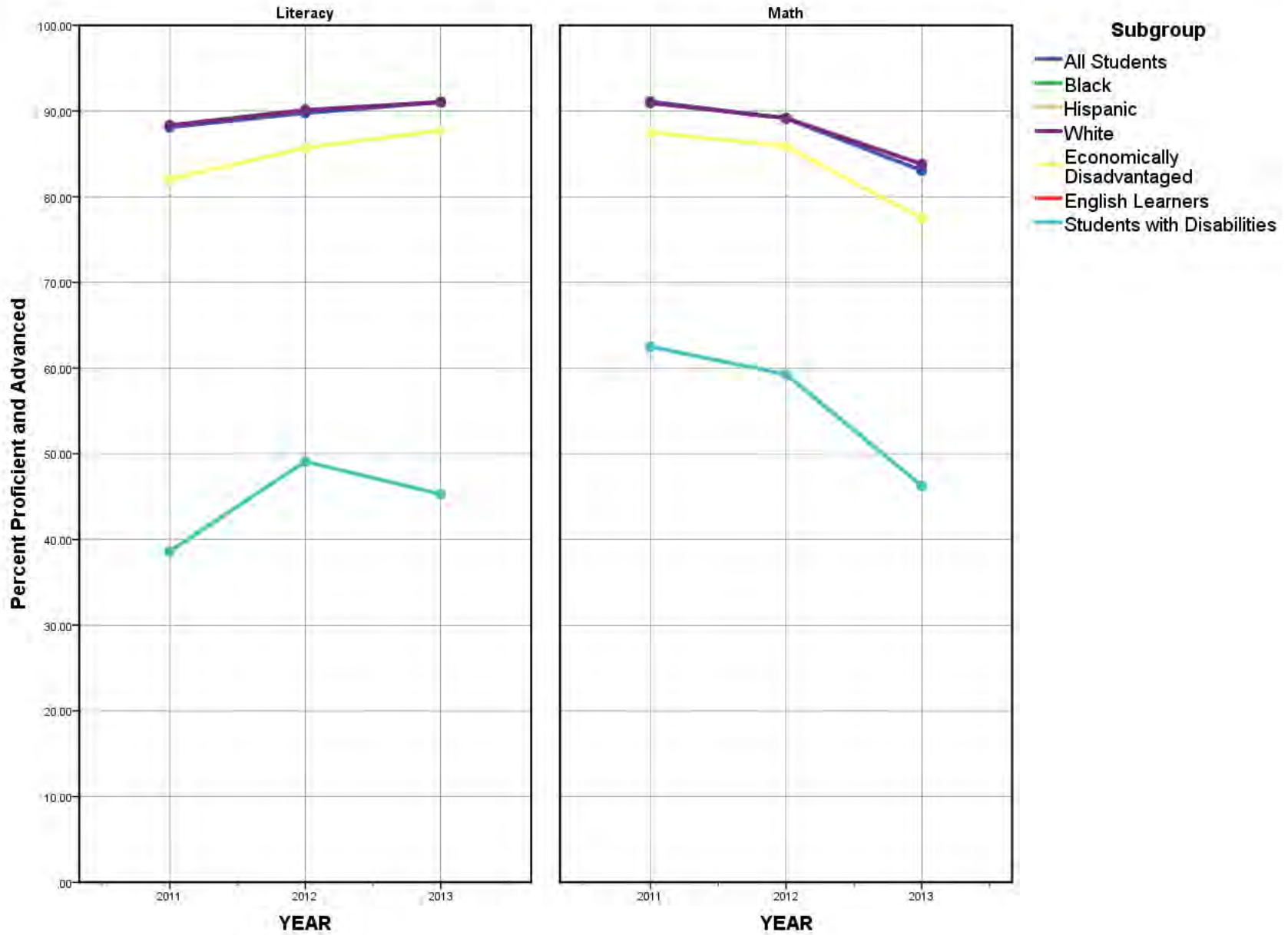

Trends in Literacy and Math Proficiency

LEA: 0506000, District Name: LEAD HILL SCHOOL DISTRICT

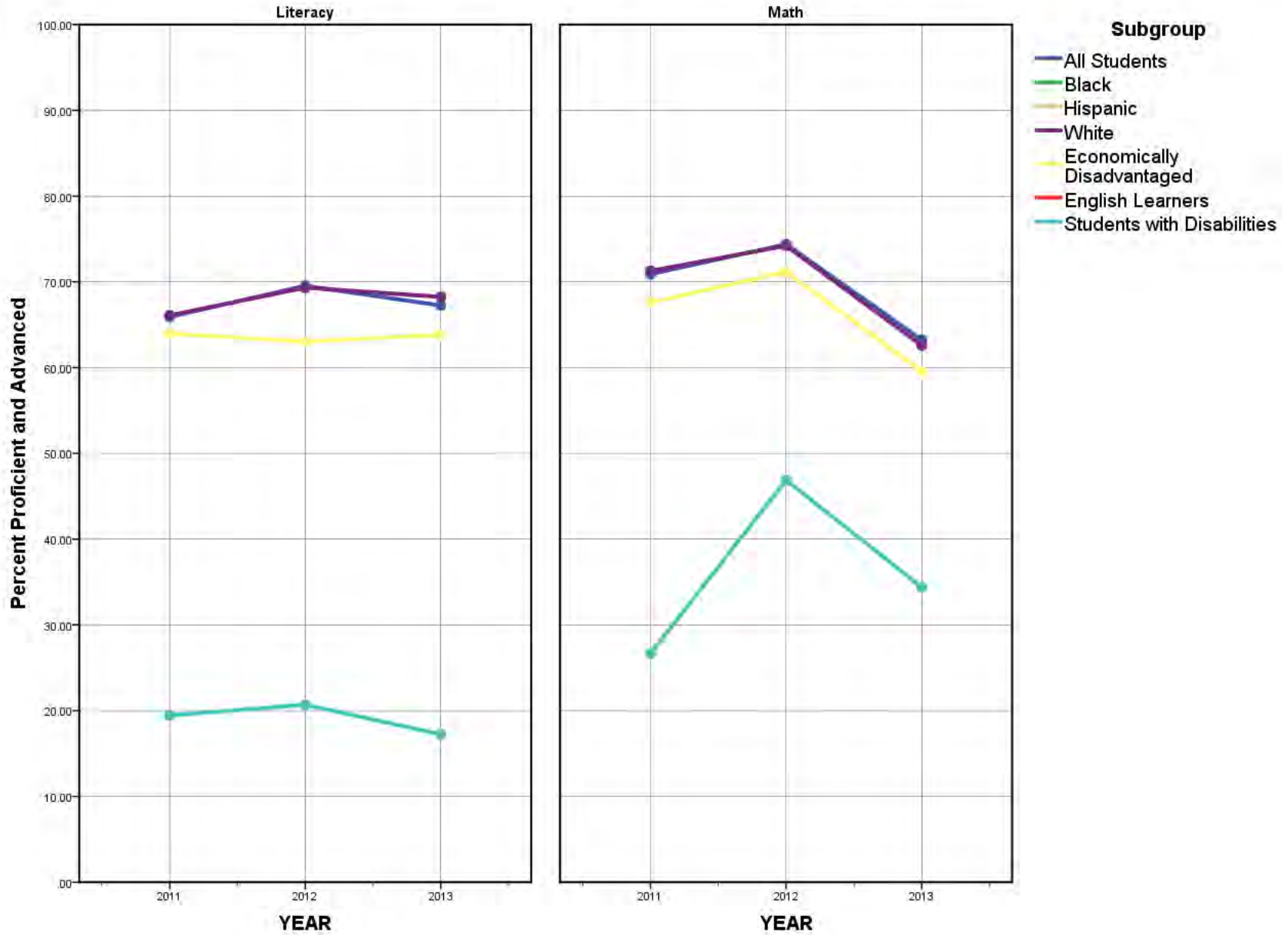

Trends in Literacy and Math Proficiency

LEA: 0601000, District Name: HERMITAGE SCHOOL DISTRICT

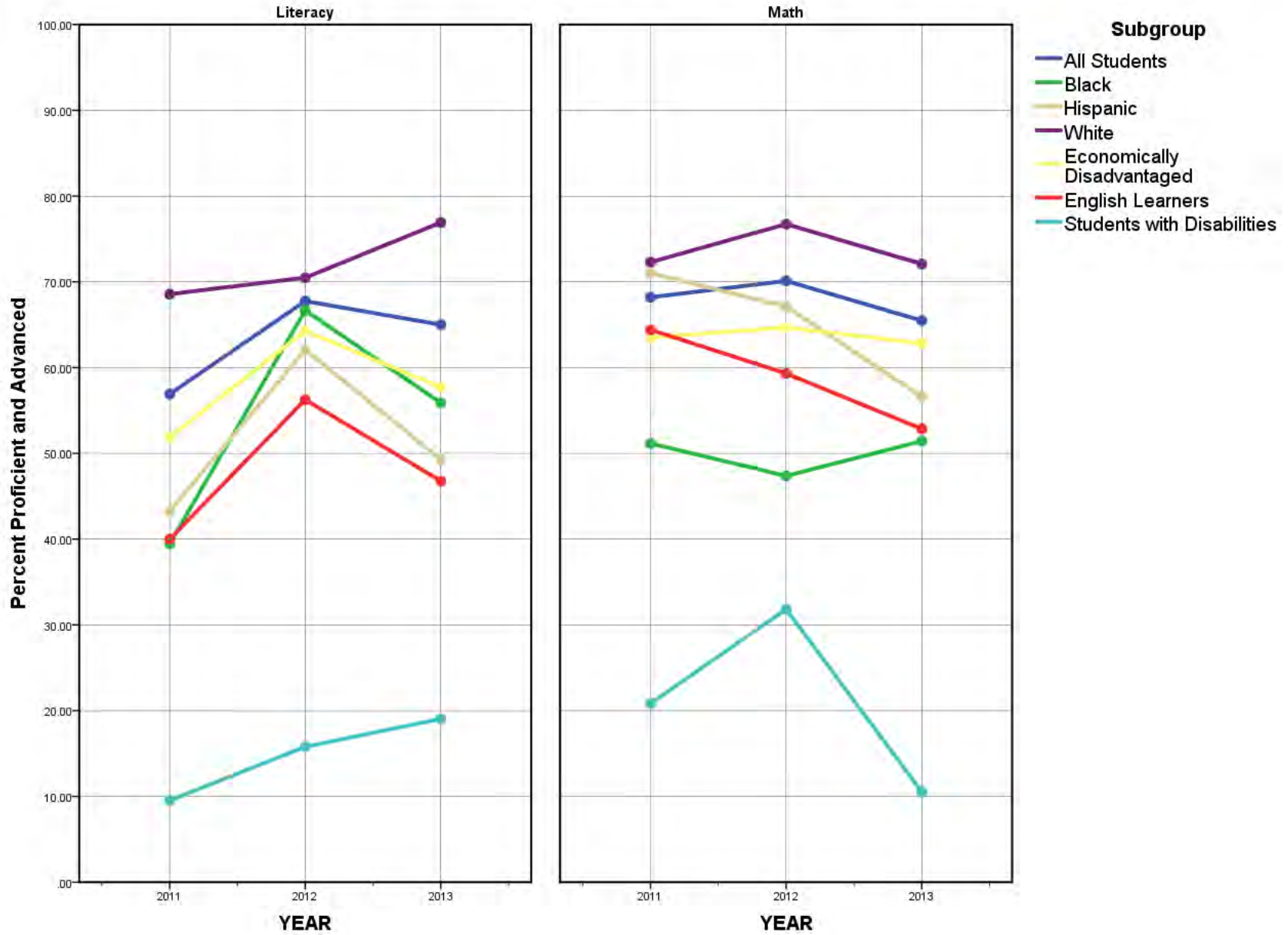

Trends in Literacy and Math Proficiency

LEA: 0602000, District Name: WARREN SCHOOL DISTRICT

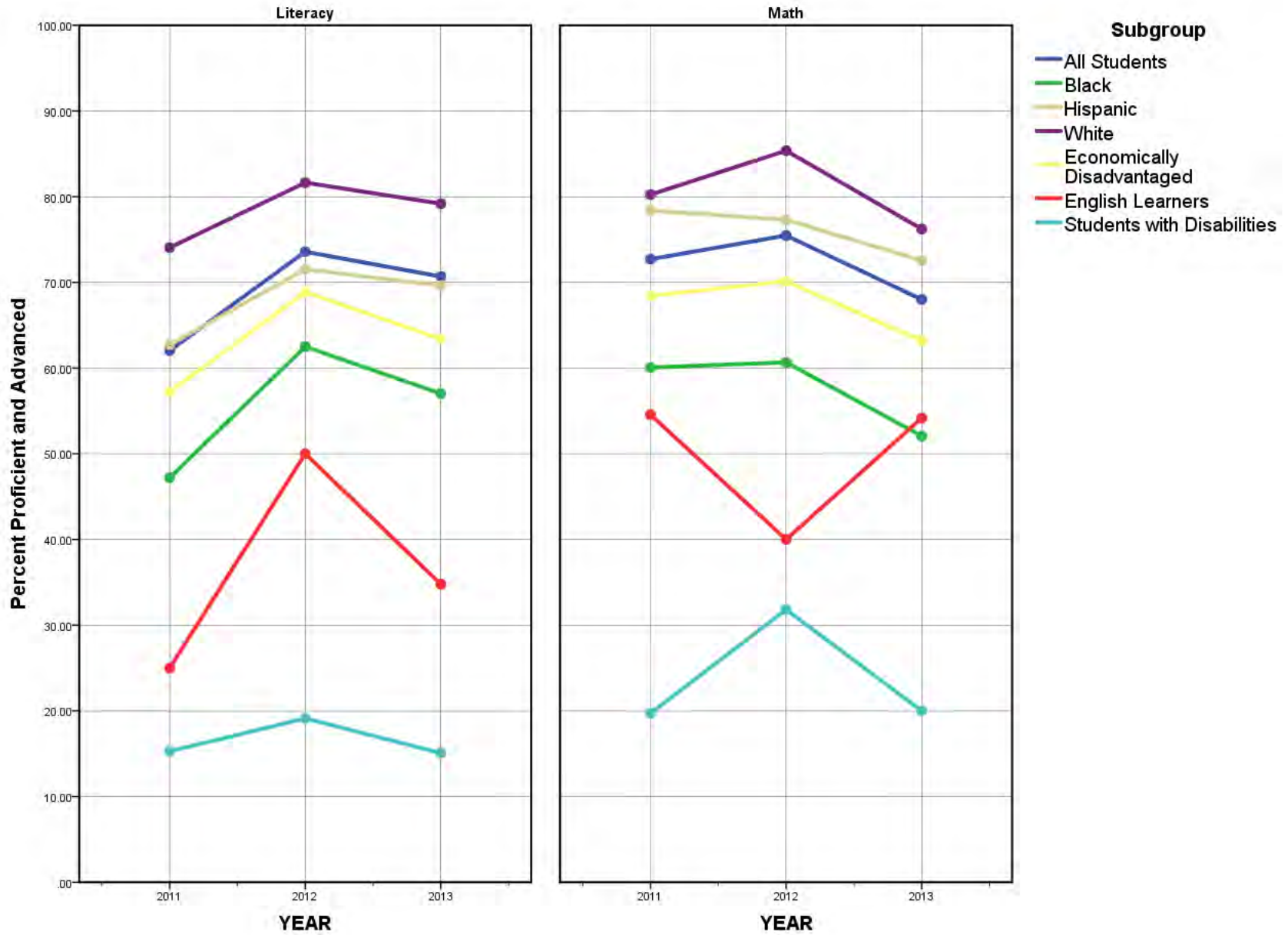

Trends in Literacy and Math Proficiency

LEA: 0701000, District Name: HAMPTON SCHOOL DISTRICT

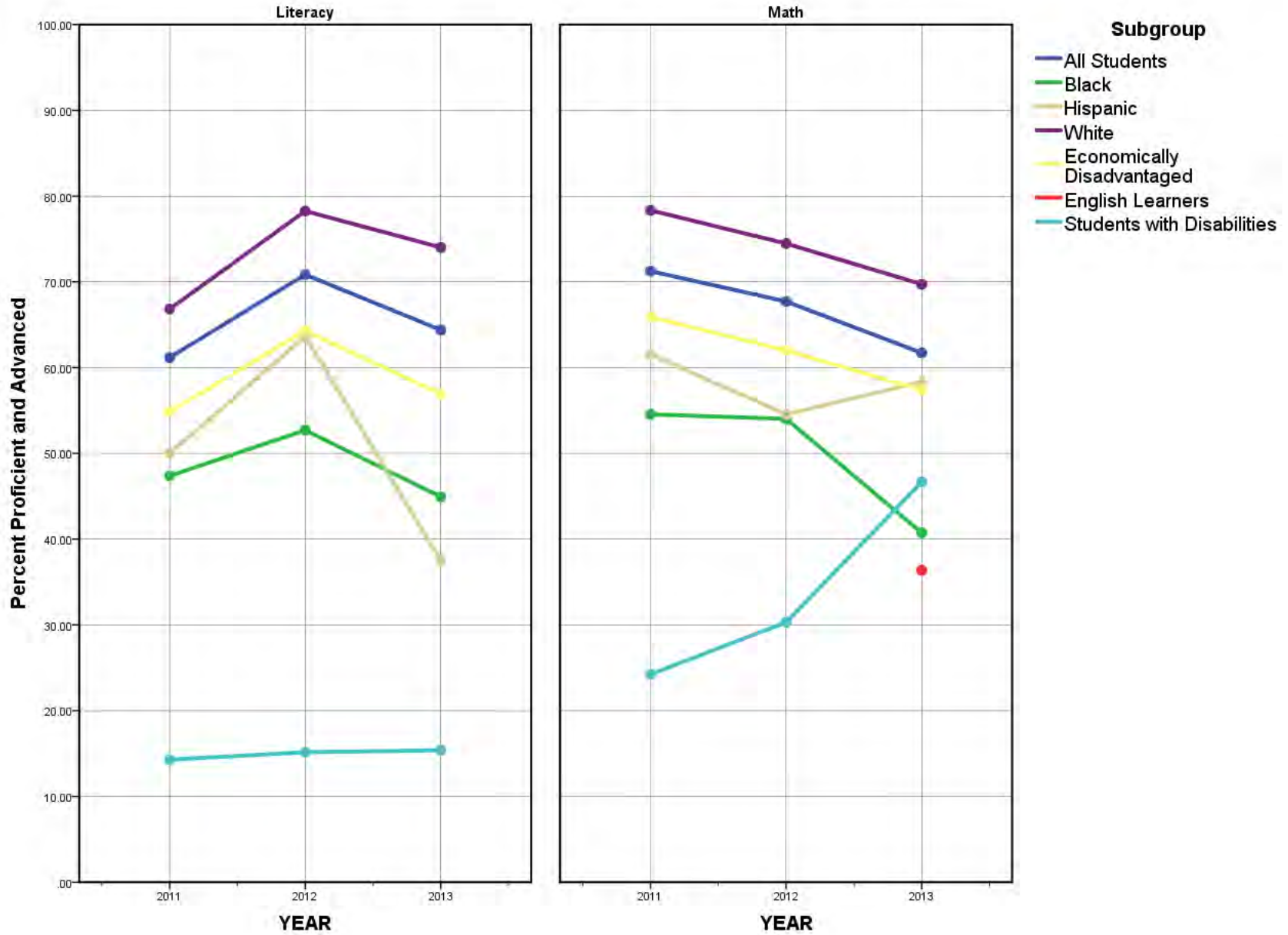

Trends in Literacy and Math Proficiency

LEA: 0801000, District Name: BERRYVILLE SCHOOL DISTRICT

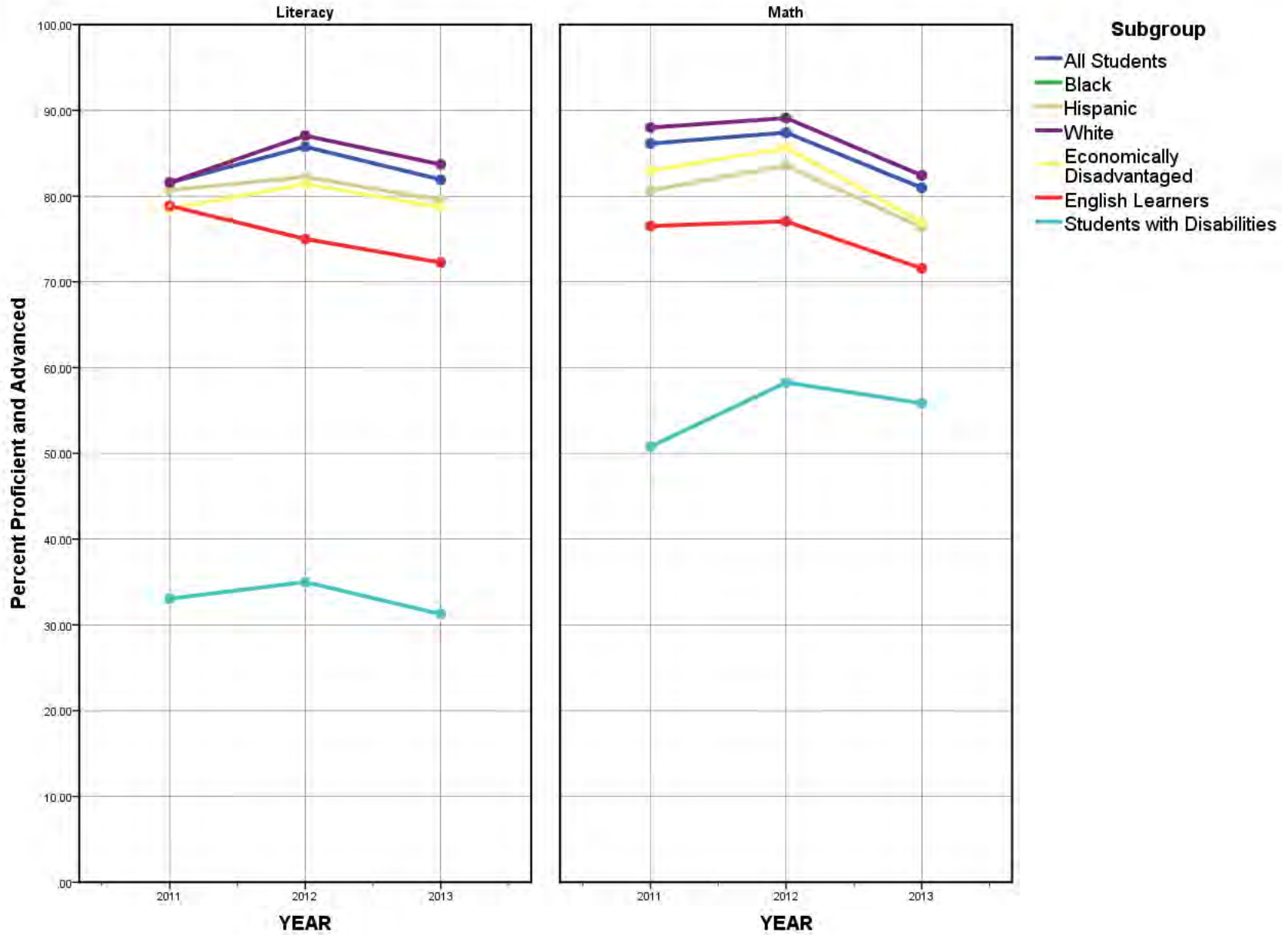

Trends in Literacy and Math Proficiency

LEA: 0802000, District Name: EUREKA SPRINGS SCHOOL DISTRICT

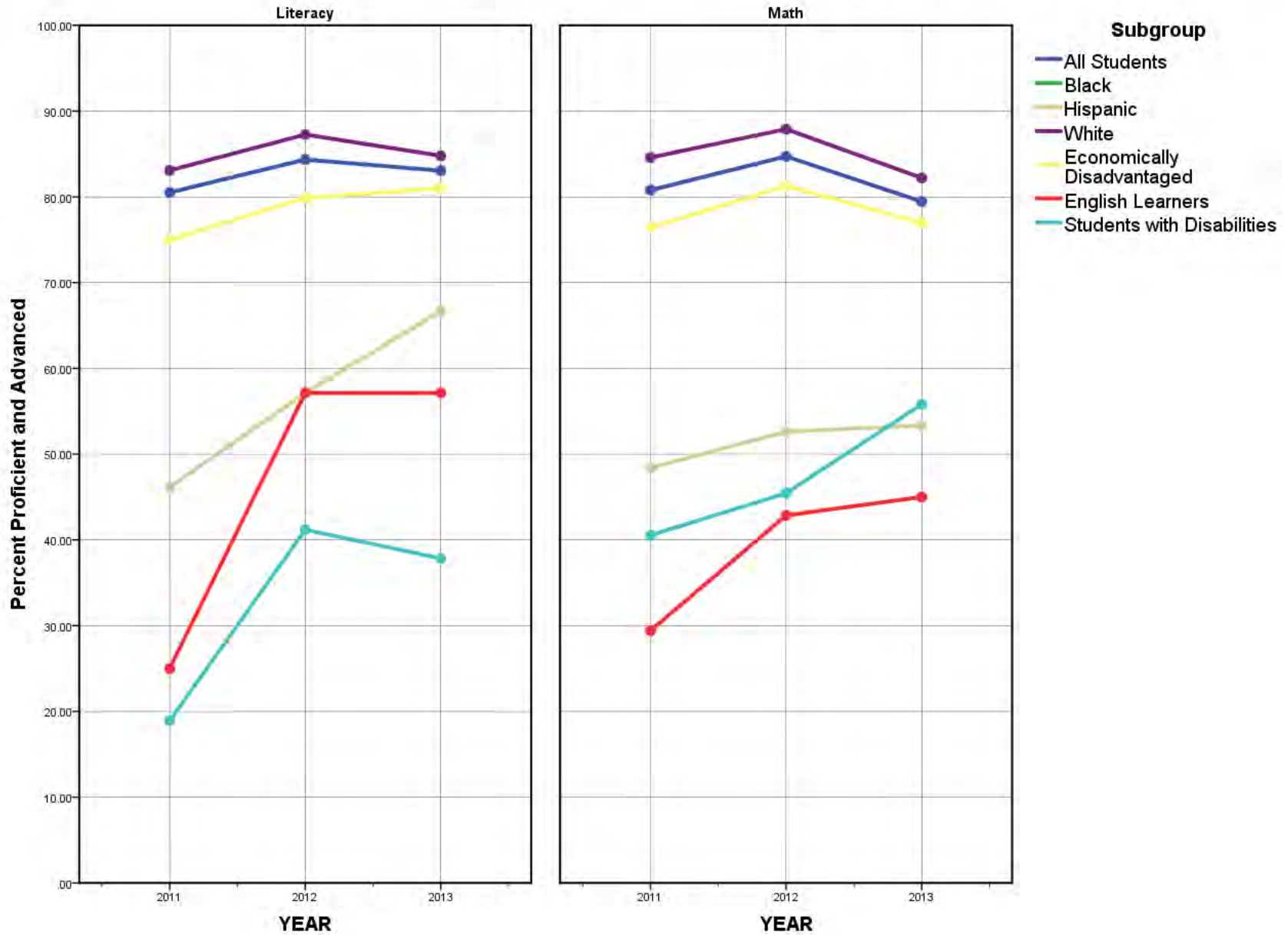

Trends in Literacy and Math Proficiency

LEA: 0803000, District Name: GREEN FOREST SCHOOL DISTRICT

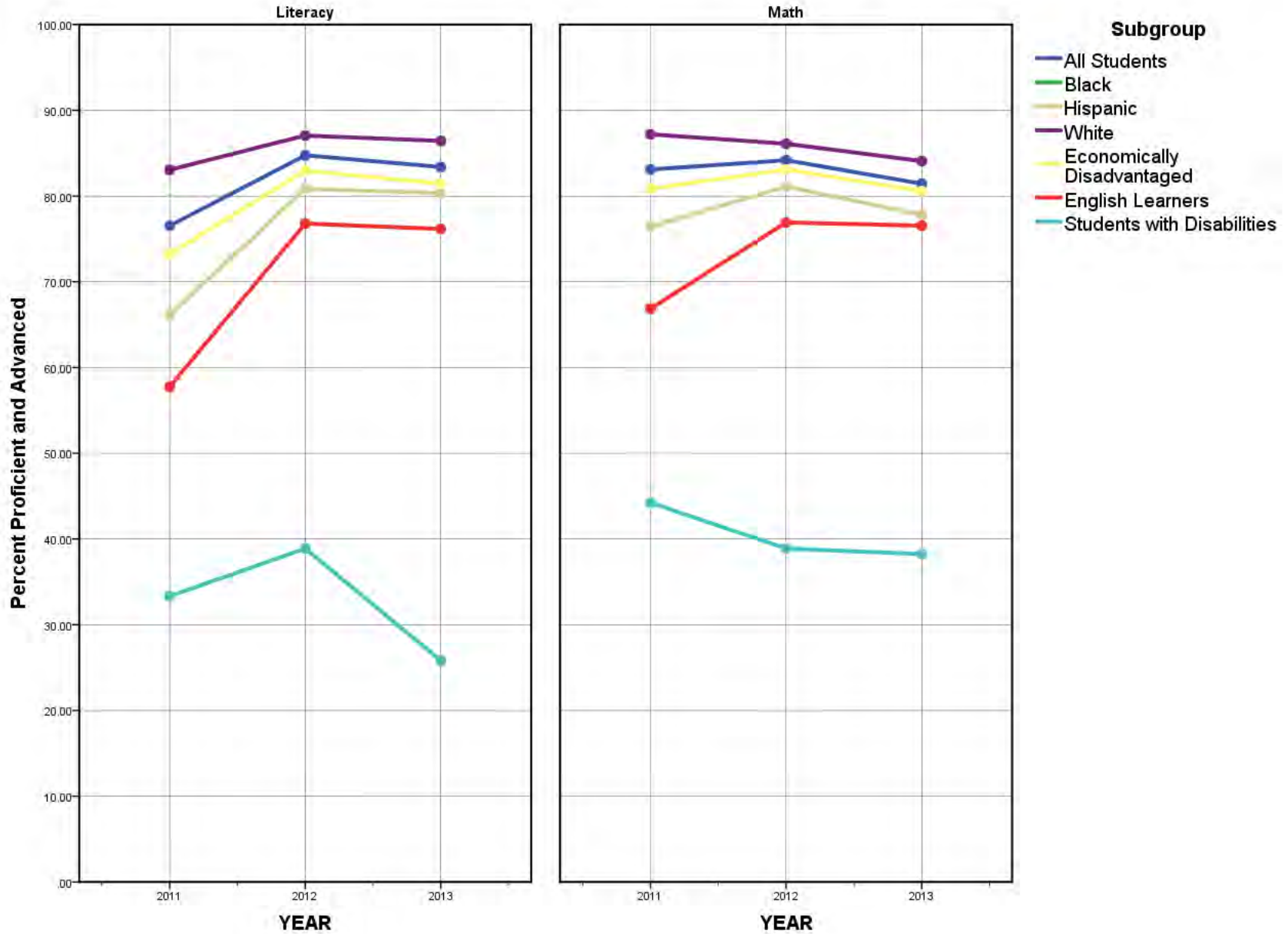

Trends in Literacy and Math Proficiency

LEA: 0901000, District Name: DERMOTT SCHOOL DISTRICT

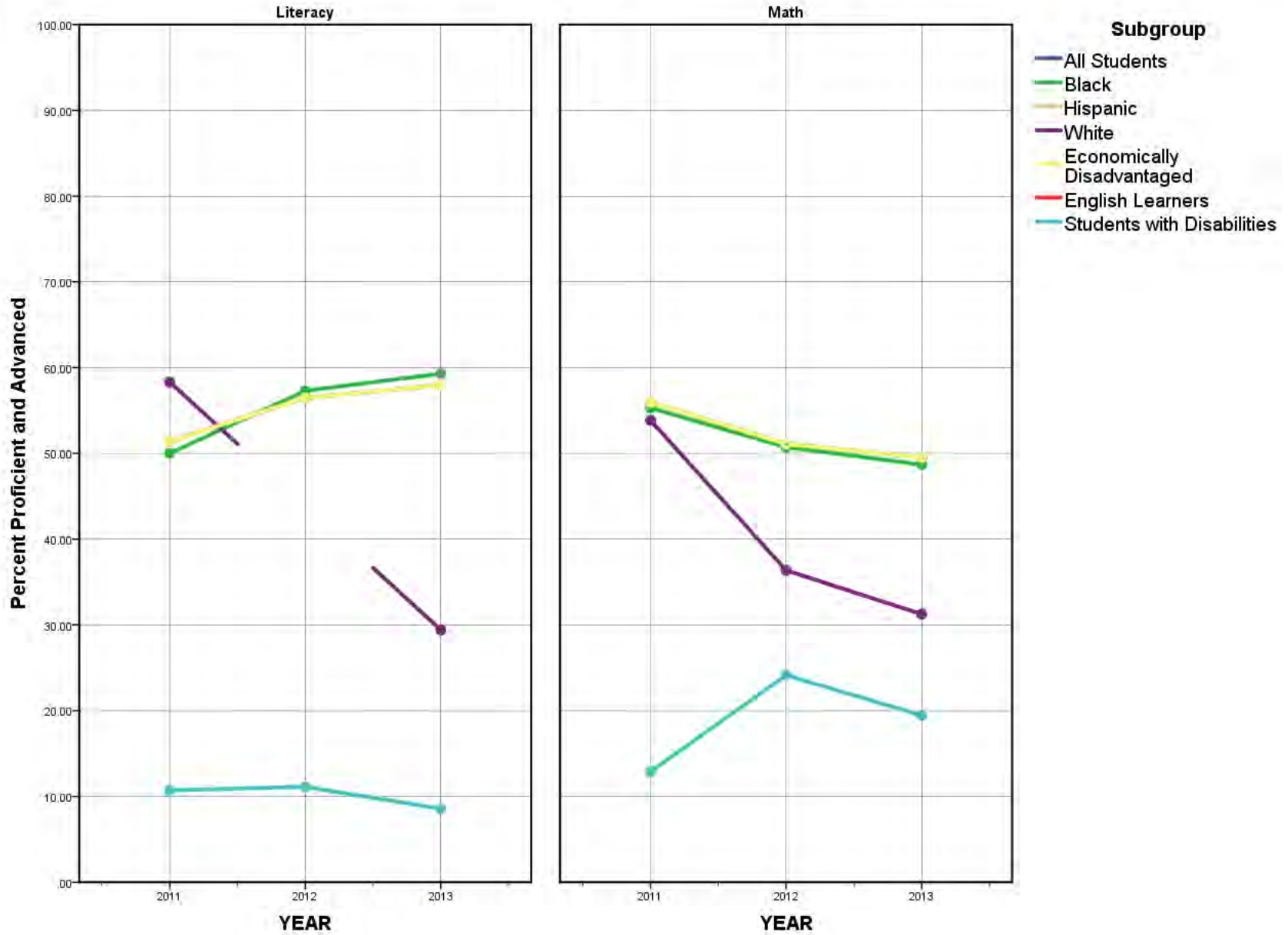

Trends in Literacy and Math Proficiency

LEA: 0903000, District Name: LAKESIDE SCHOOL DIST(CHICOT)

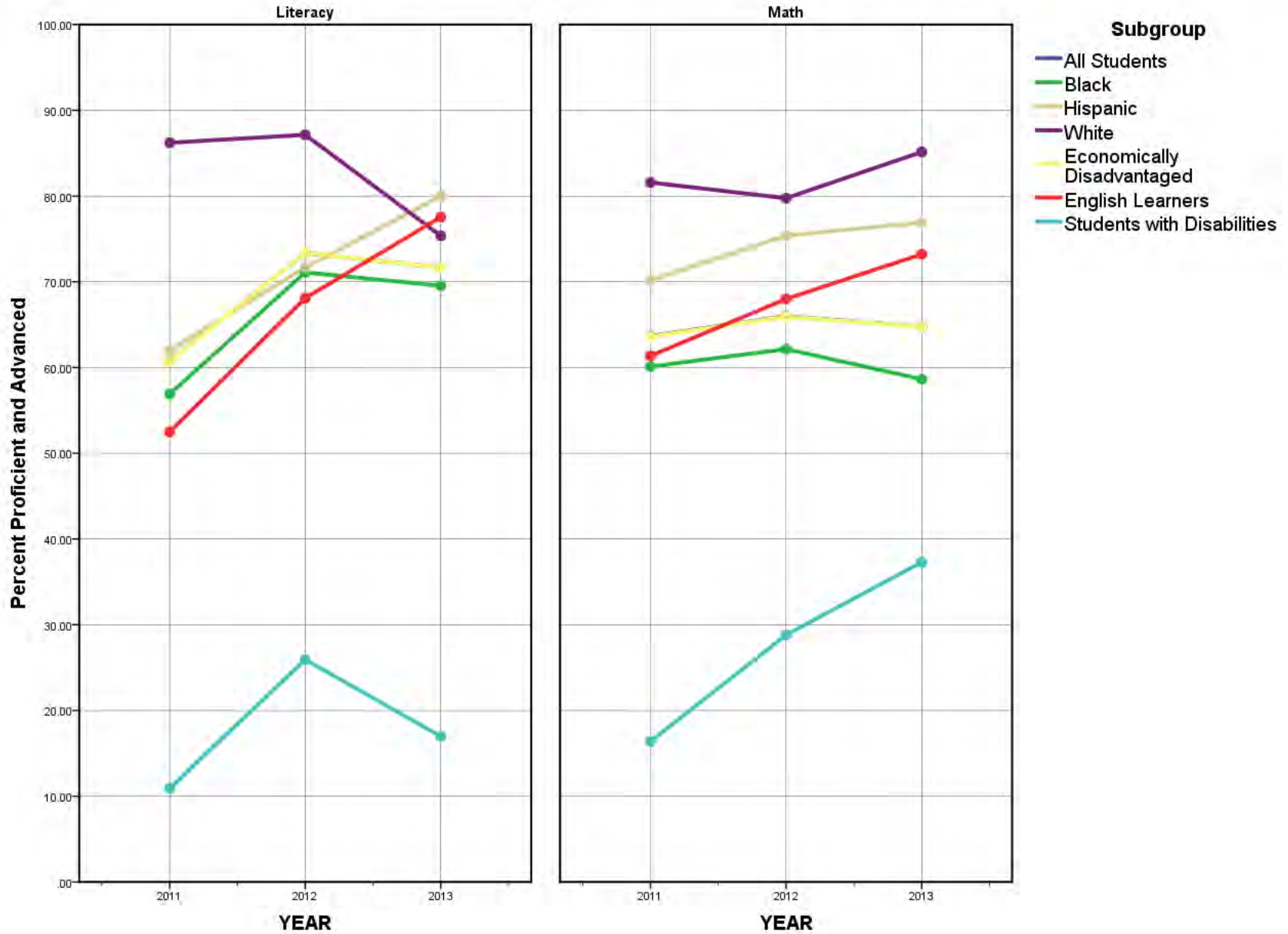

Trends in Literacy and Math Proficiency

LEA: 1002000, District Name: ARKADELPHIA SCHOOL DISTRICT

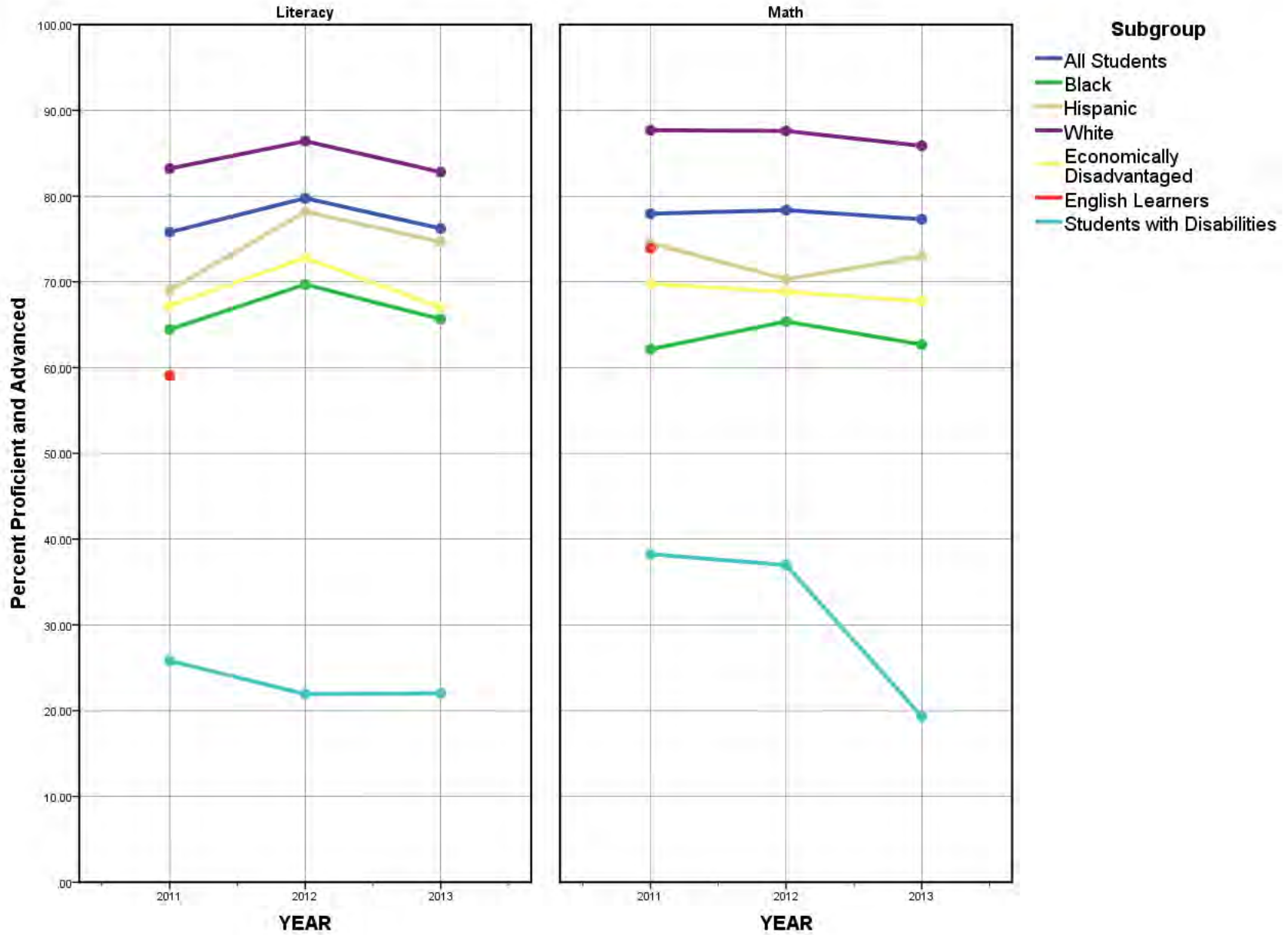

Trends in Literacy and Math Proficiency

LEA: 1003000, District Name: GURDON SCHOOL DISTRICT

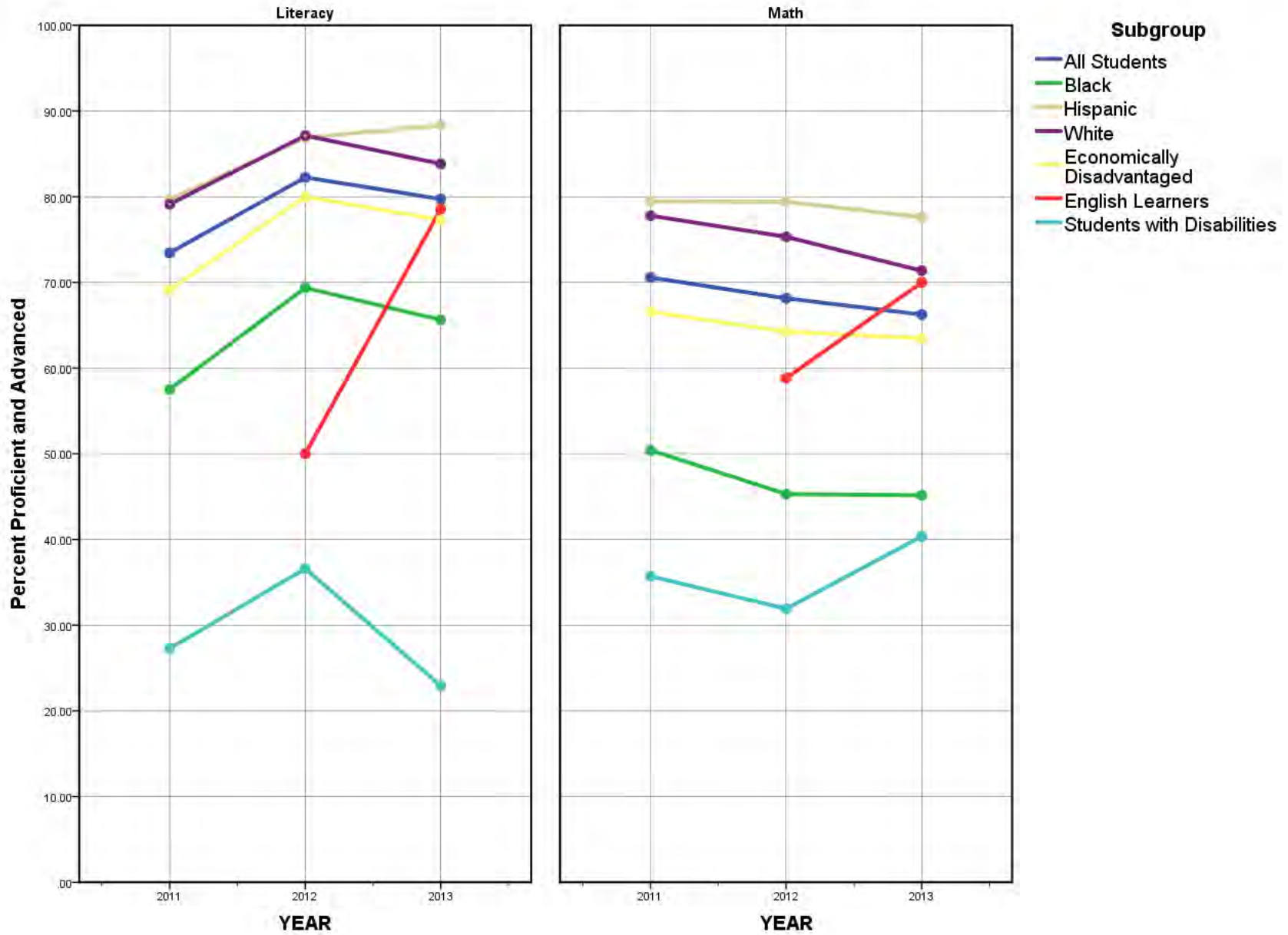

Trends in Literacy and Math Proficiency

LEA: 1101000, District Name: CORNING SCHOOL DISTRICT

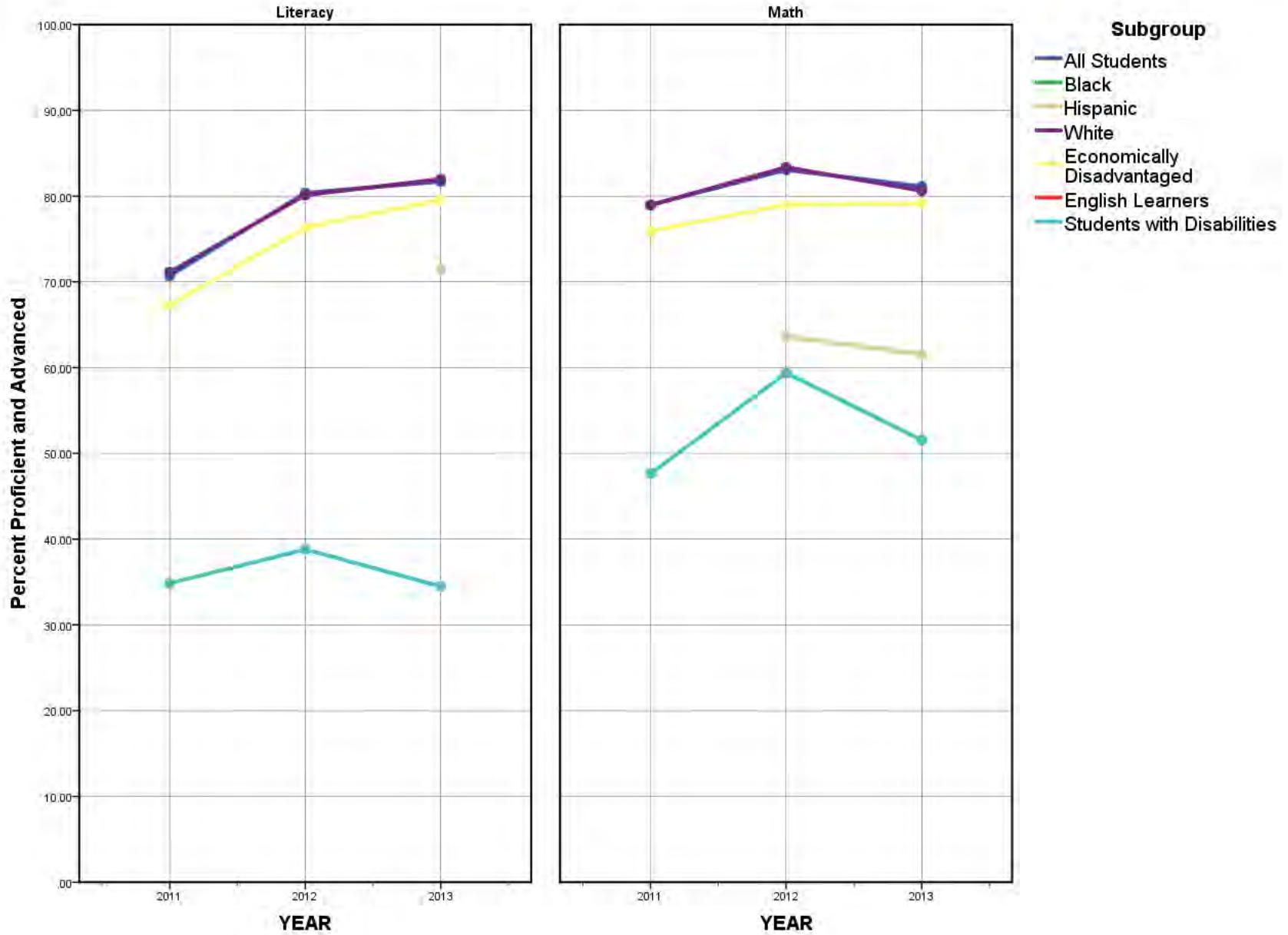

Trends in Literacy and Math Proficiency

LEA: 1104000, District Name: PIGGOTT SCHOOL DISTRICT

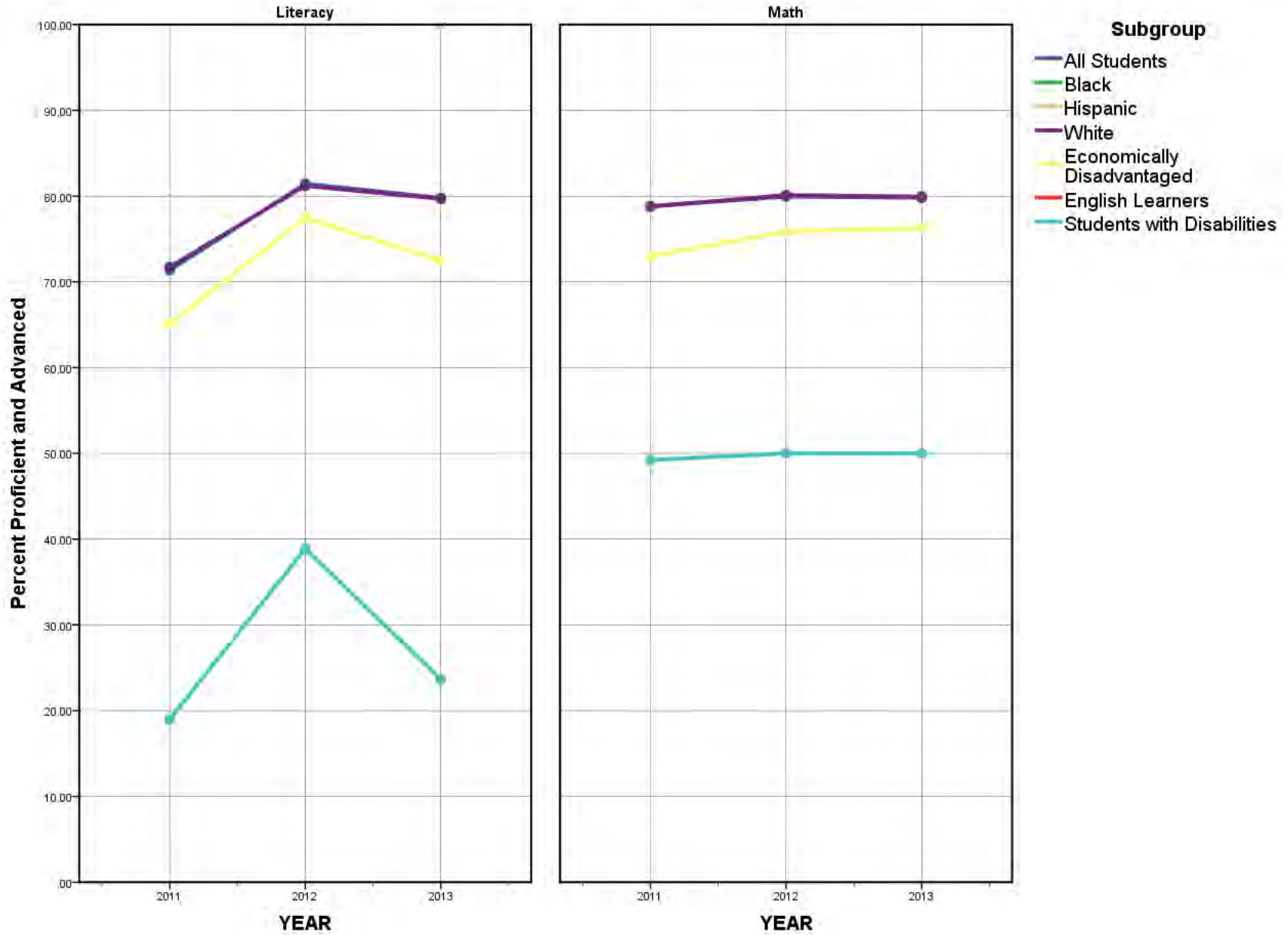

Trends in Literacy and Math Proficiency

LEA: 1106000, District Name: RECTOR SCHOOL DISTRICT

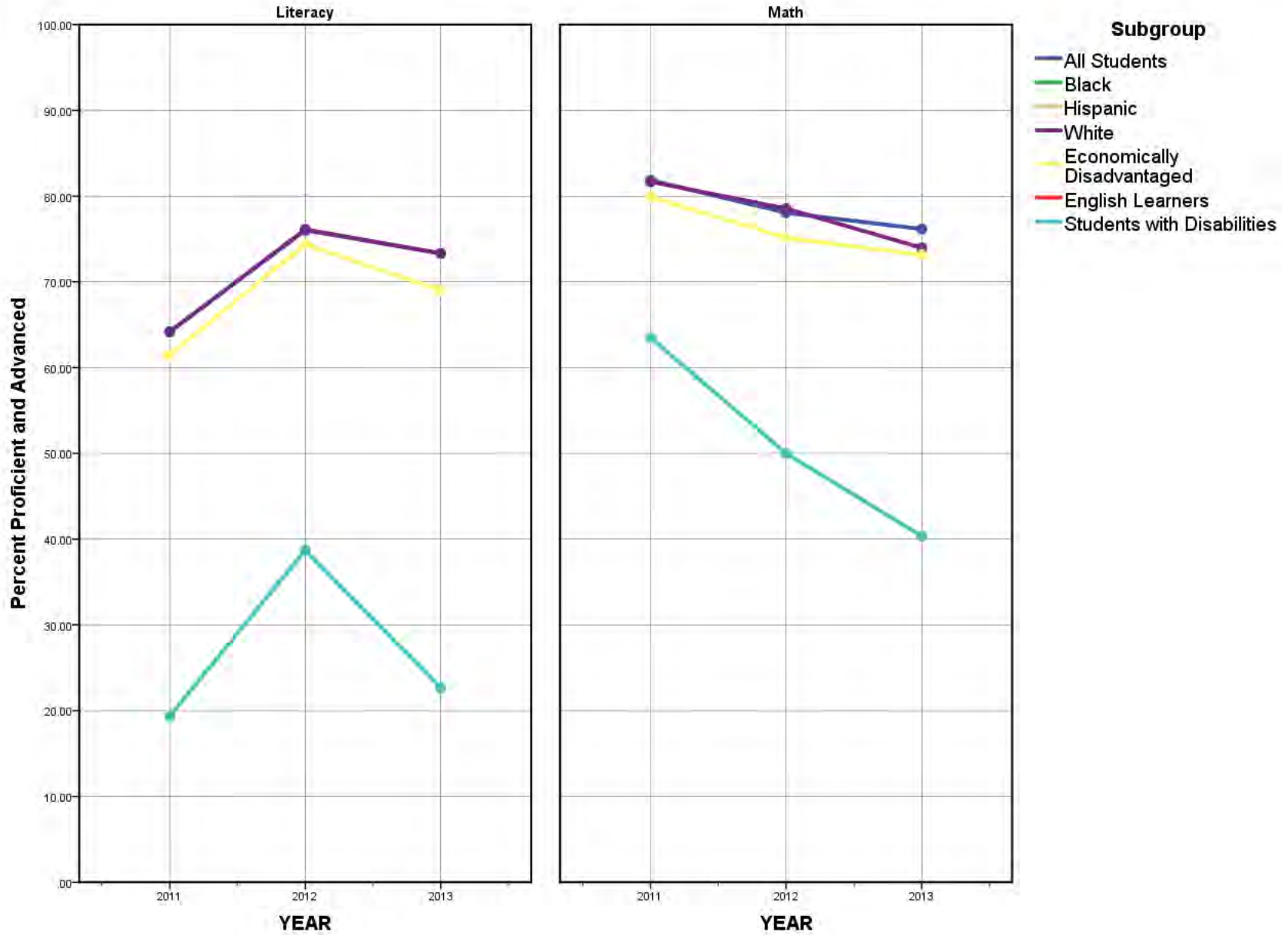

Trends in Literacy and Math Proficiency

LEA: 1201000, District Name: CONCORD SCHOOL DISTRICT

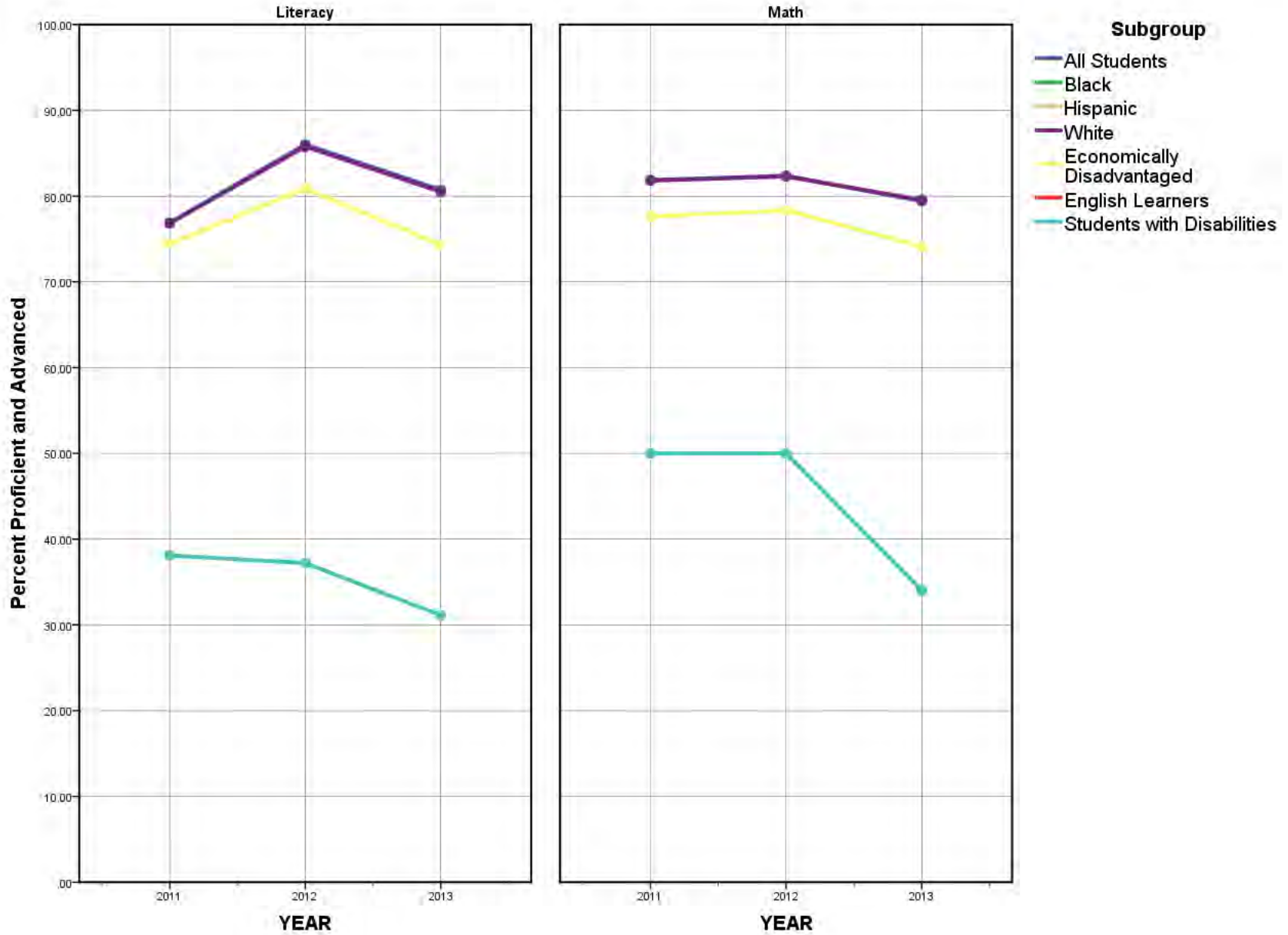

Trends in Literacy and Math Proficiency

LEA: 1202000, District Name: HEBER SPRINGS SCHOOL DISTRICT

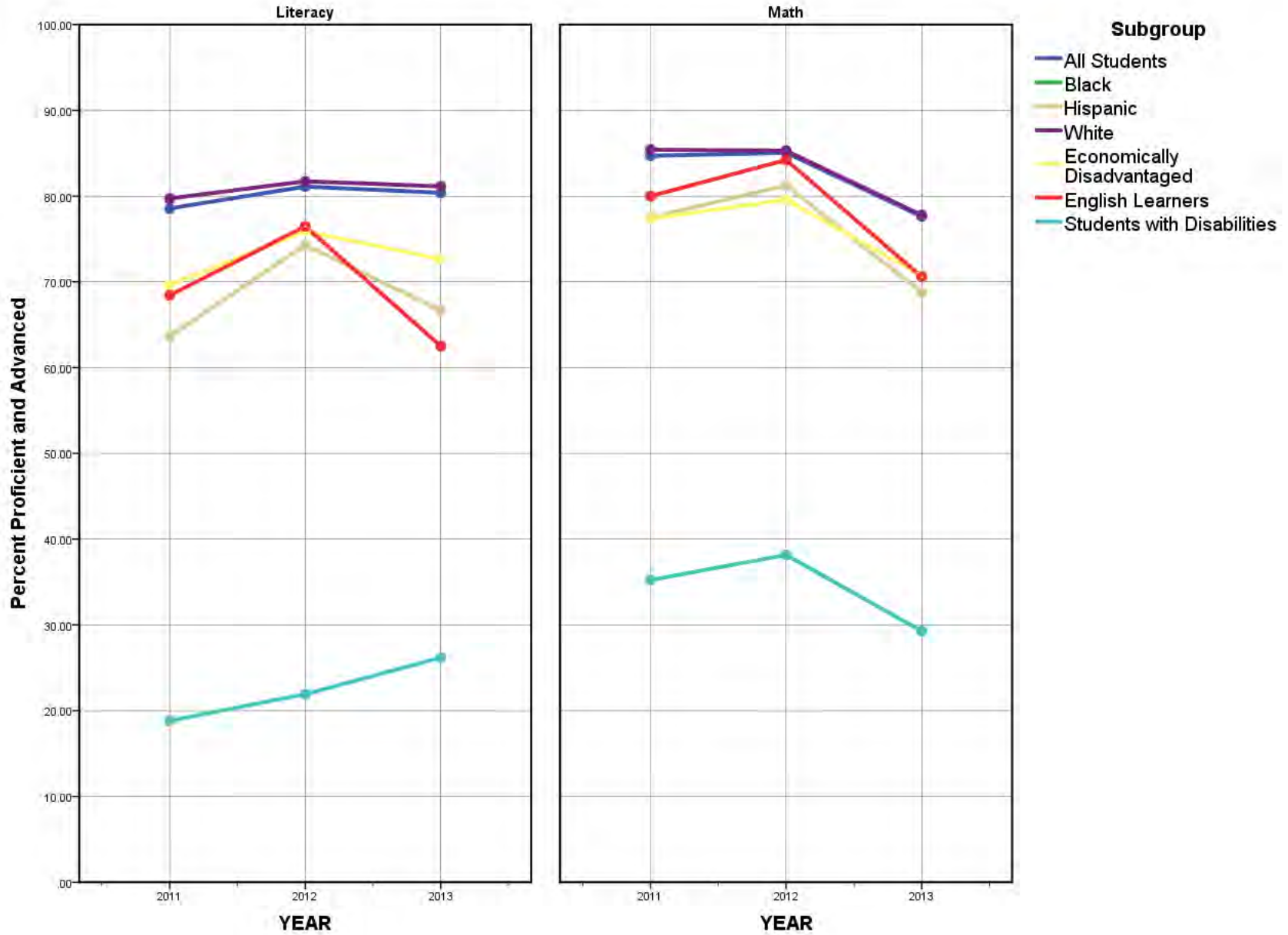

Trends in Literacy and Math Proficiency

LEA: 1203000, District Name: QUITMAN SCHOOL DISTRICT

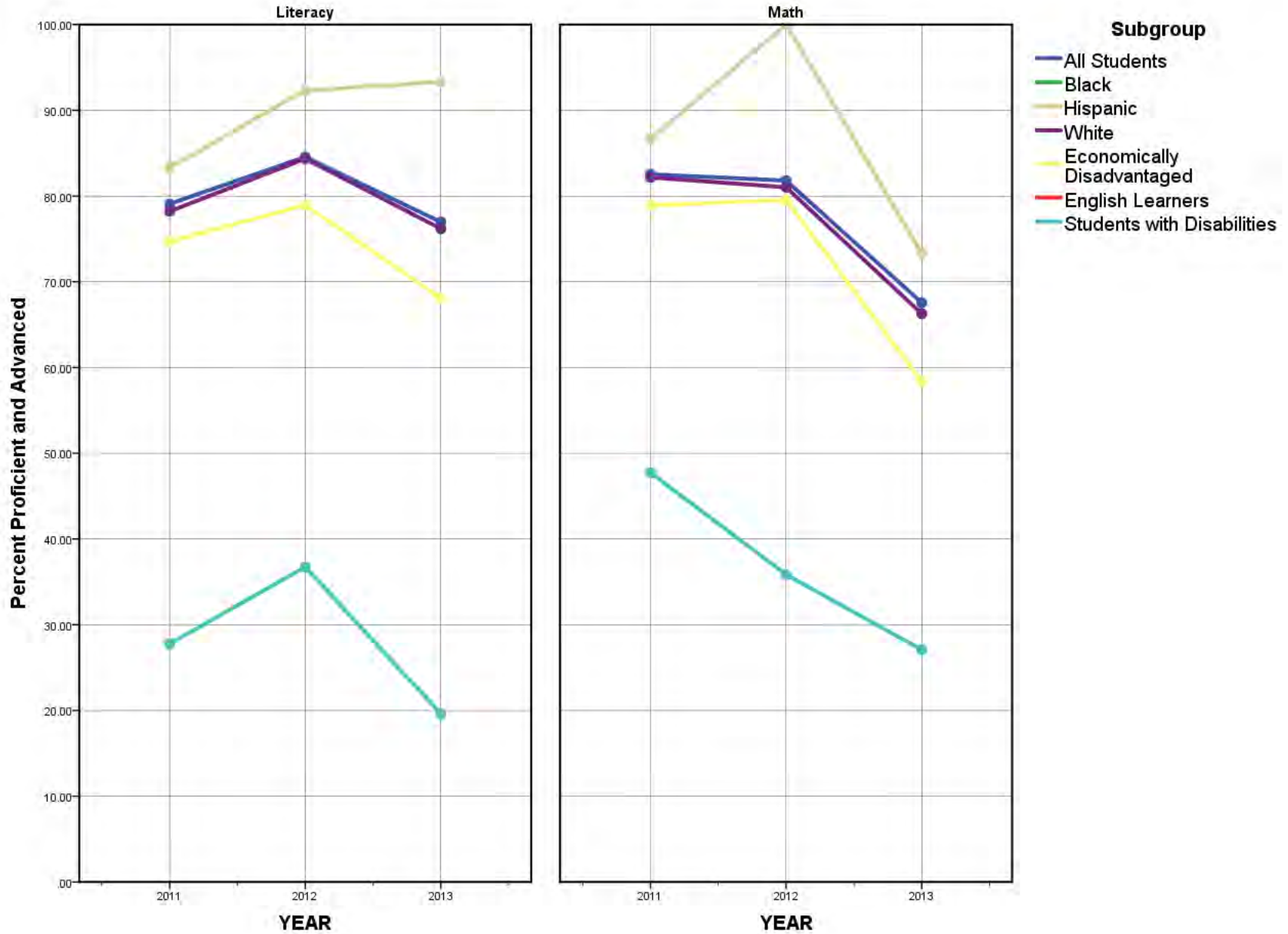

Trends in Literacy and Math Proficiency

LEA: 1204000, District Name: WEST SIDE SCHOOL DIST(CLEBURNE)

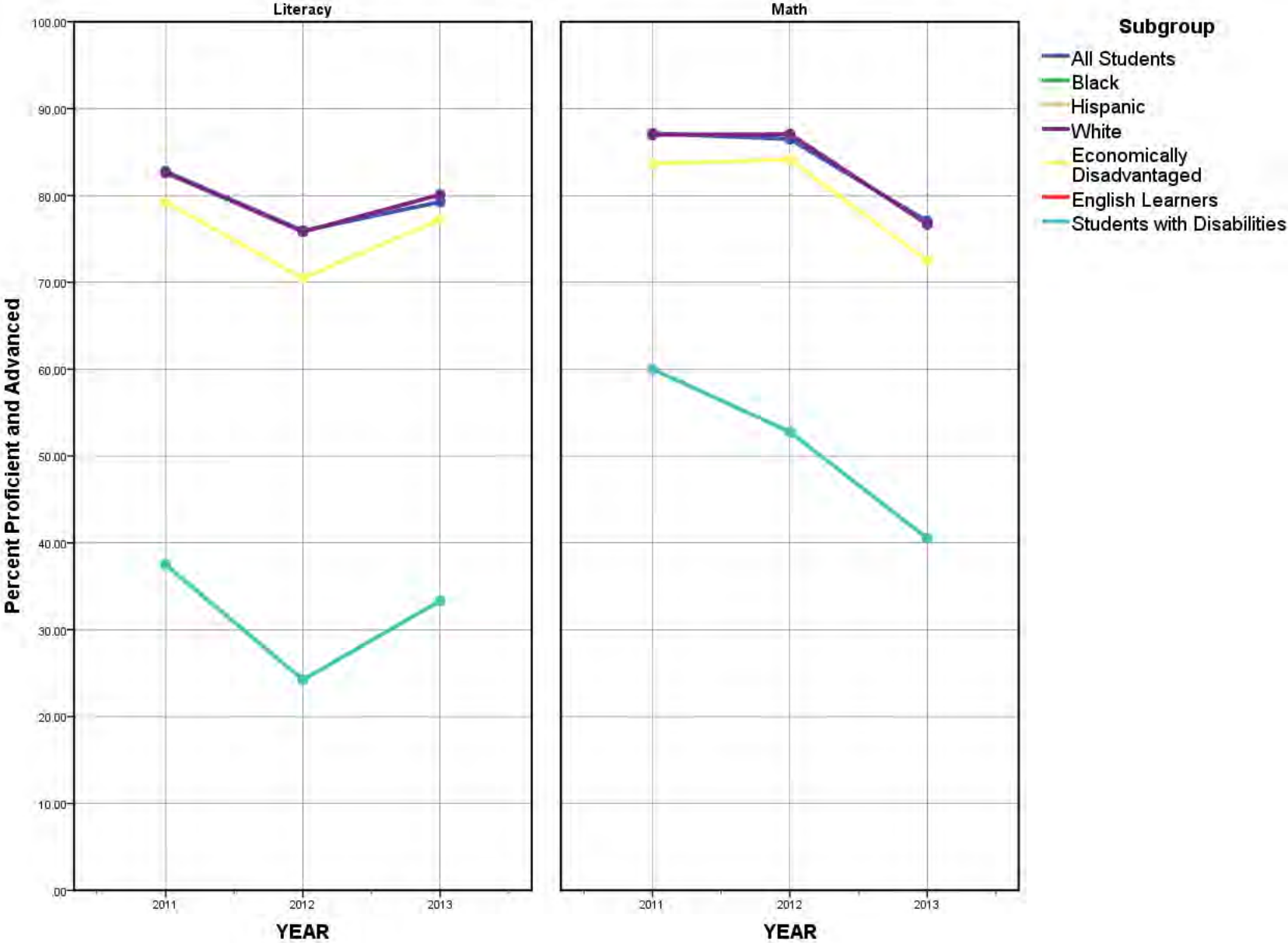

Trends in Literacy and Math Proficiency

LEA: 1304000, District Name: WOODLAWN SCHOOL DISTRICT

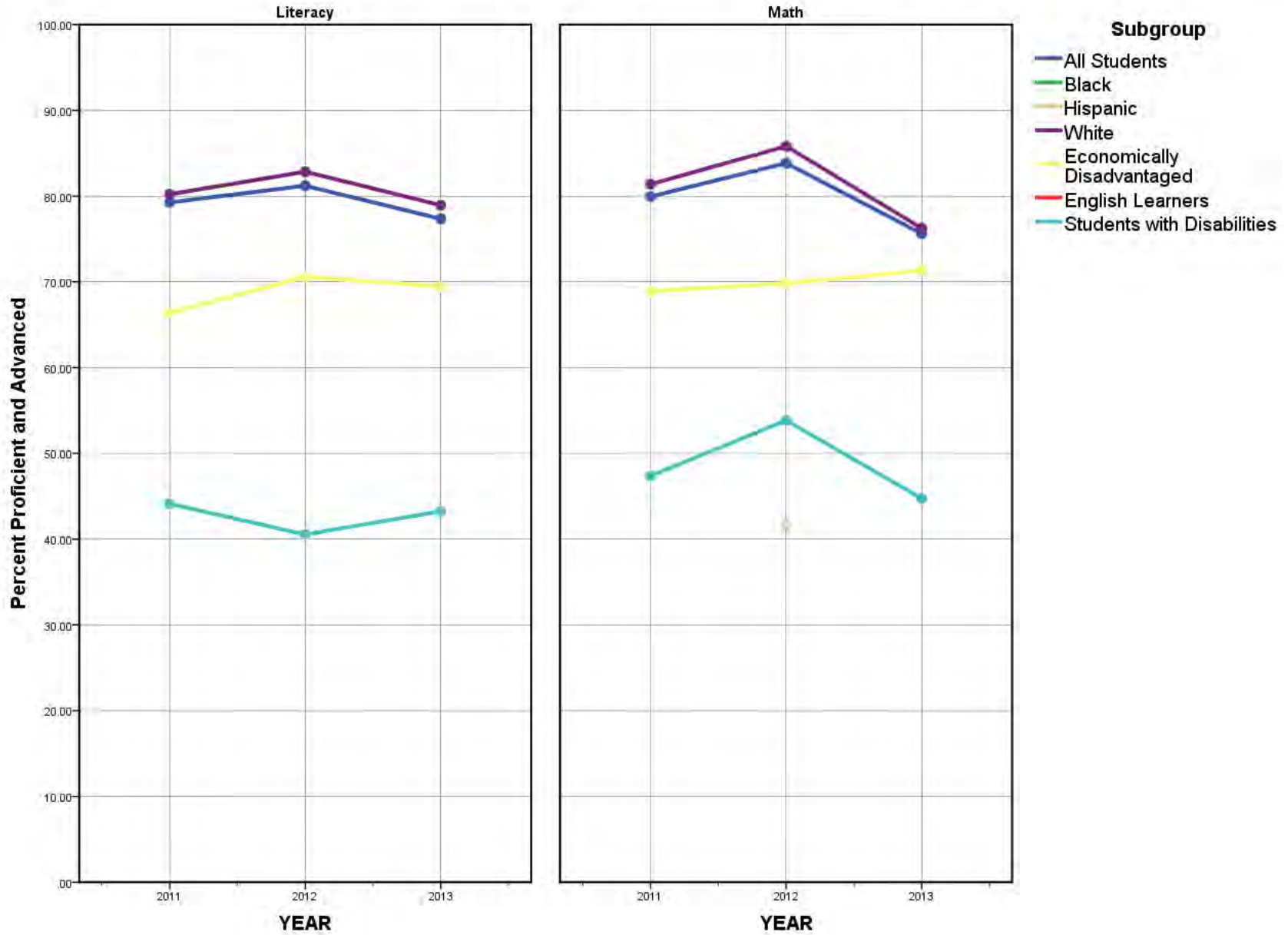

Trends in Literacy and Math Proficiency

LEA: 1305000, District Name: CLEVELAND COUNTY SCHOOL DIST.

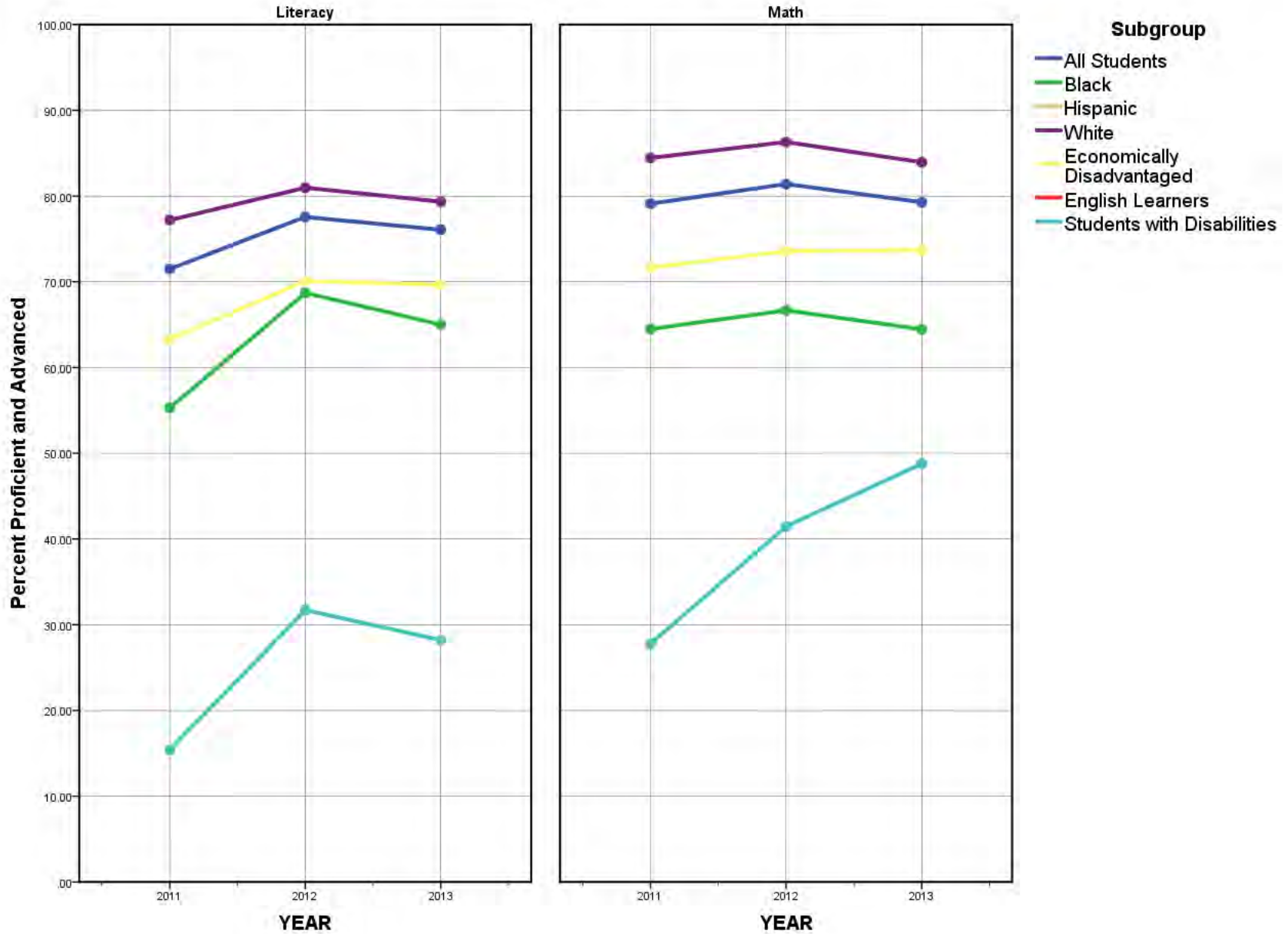

Trends in Literacy and Math Proficiency

LEA: 1402000, District Name: MAGNOLIA SCHOOL DISTRICT

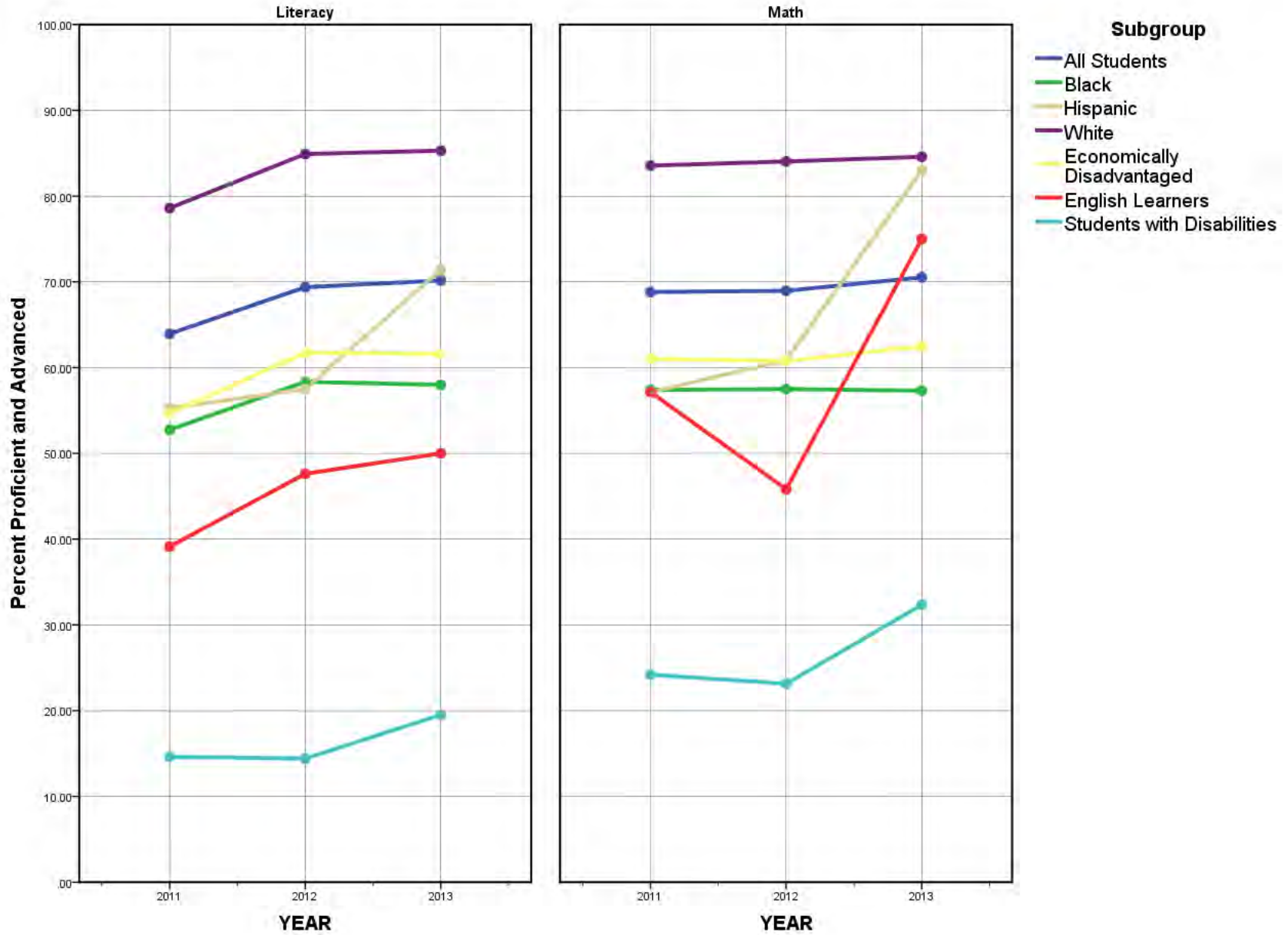

Trends in Literacy and Math Proficiency

LEA: 1408000, District Name: EMERSON-TAYLOR SCHOOL DISTRICT

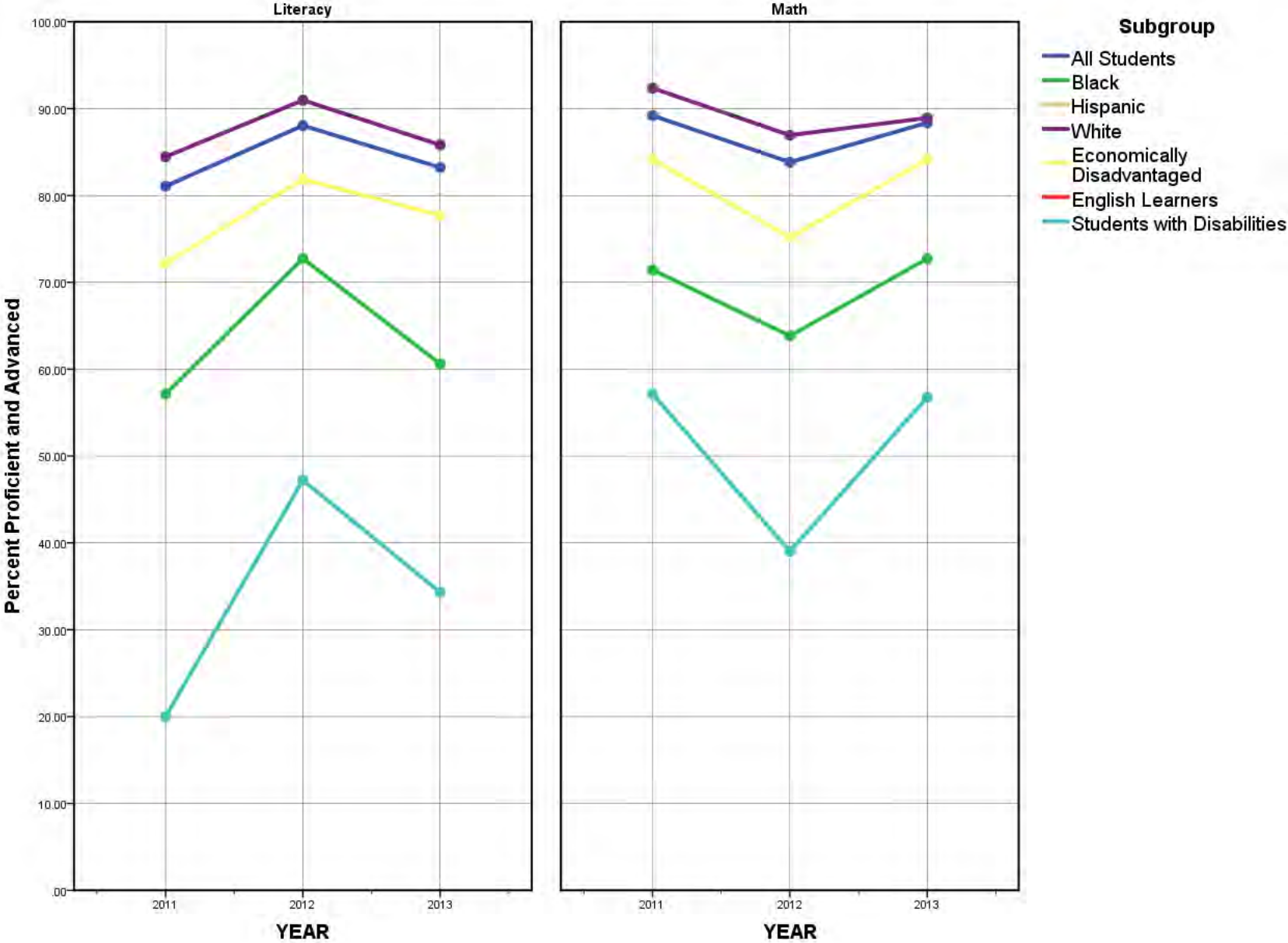

Trends in Literacy and Math Proficiency

LEA: 1503000, District Name: NEMO VISTA SCHOOL DISTRICT

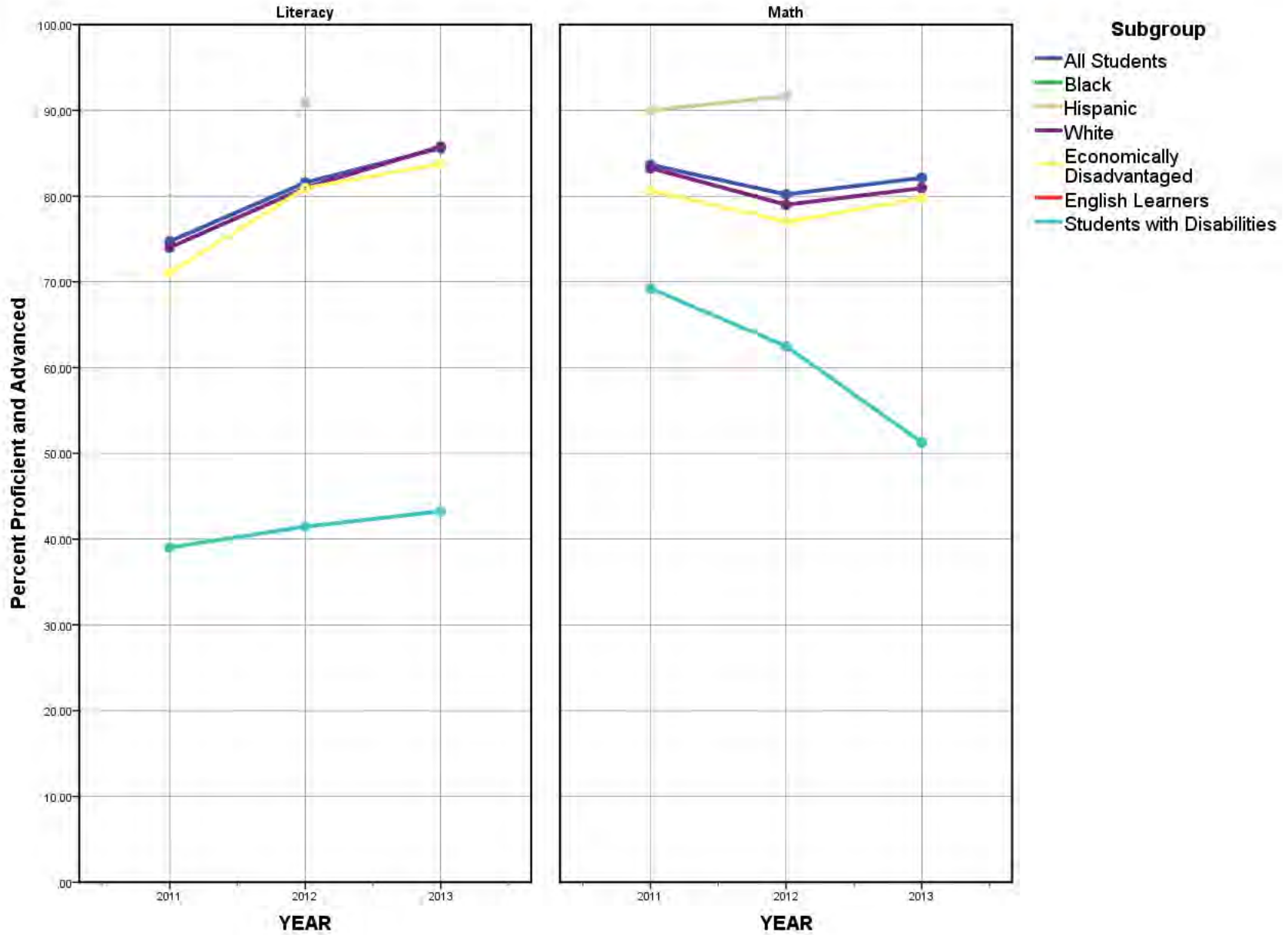

Trends in Literacy and Math Proficiency

LEA: 1505000, District Name: WONDERVIEW SCHOOL DISTRICT

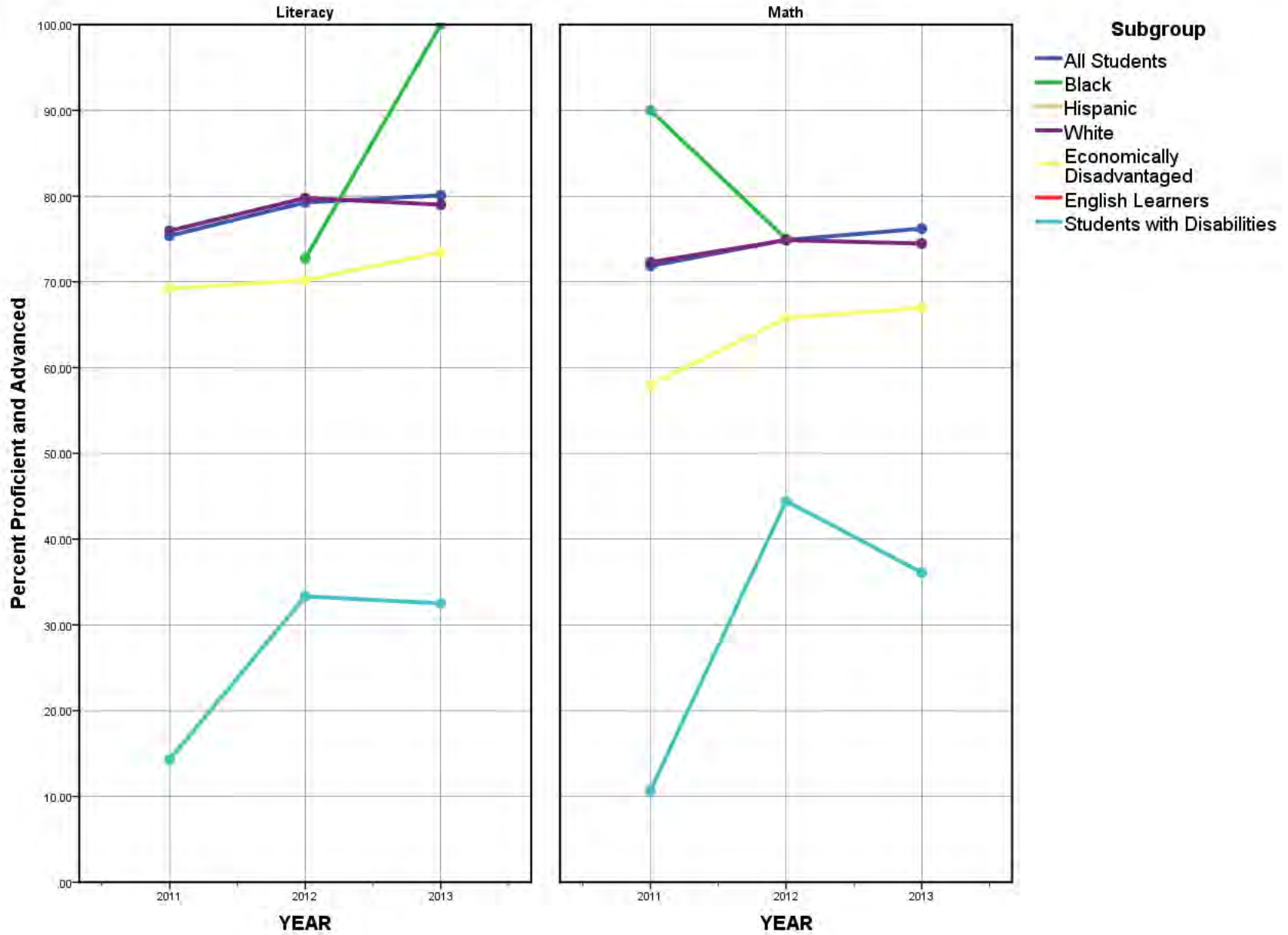

Trends in Literacy and Math Proficiency

LEA: 1507000, District Name: SO. CONWAY CO. SCHOOL DISTRICT

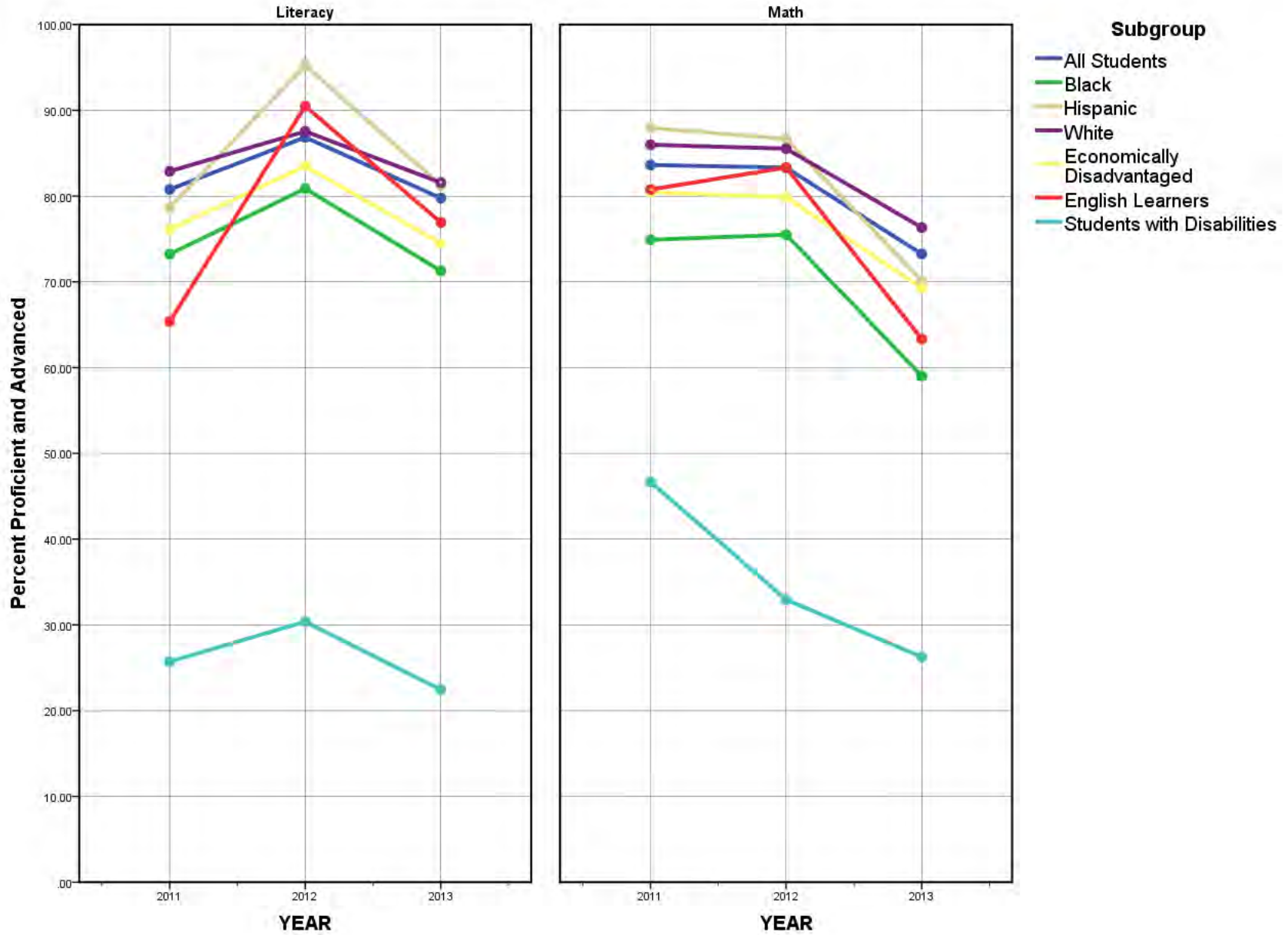

Trends in Literacy and Math Proficiency

LEA: 1601000, District Name: BAY SCHOOL DISTRICT

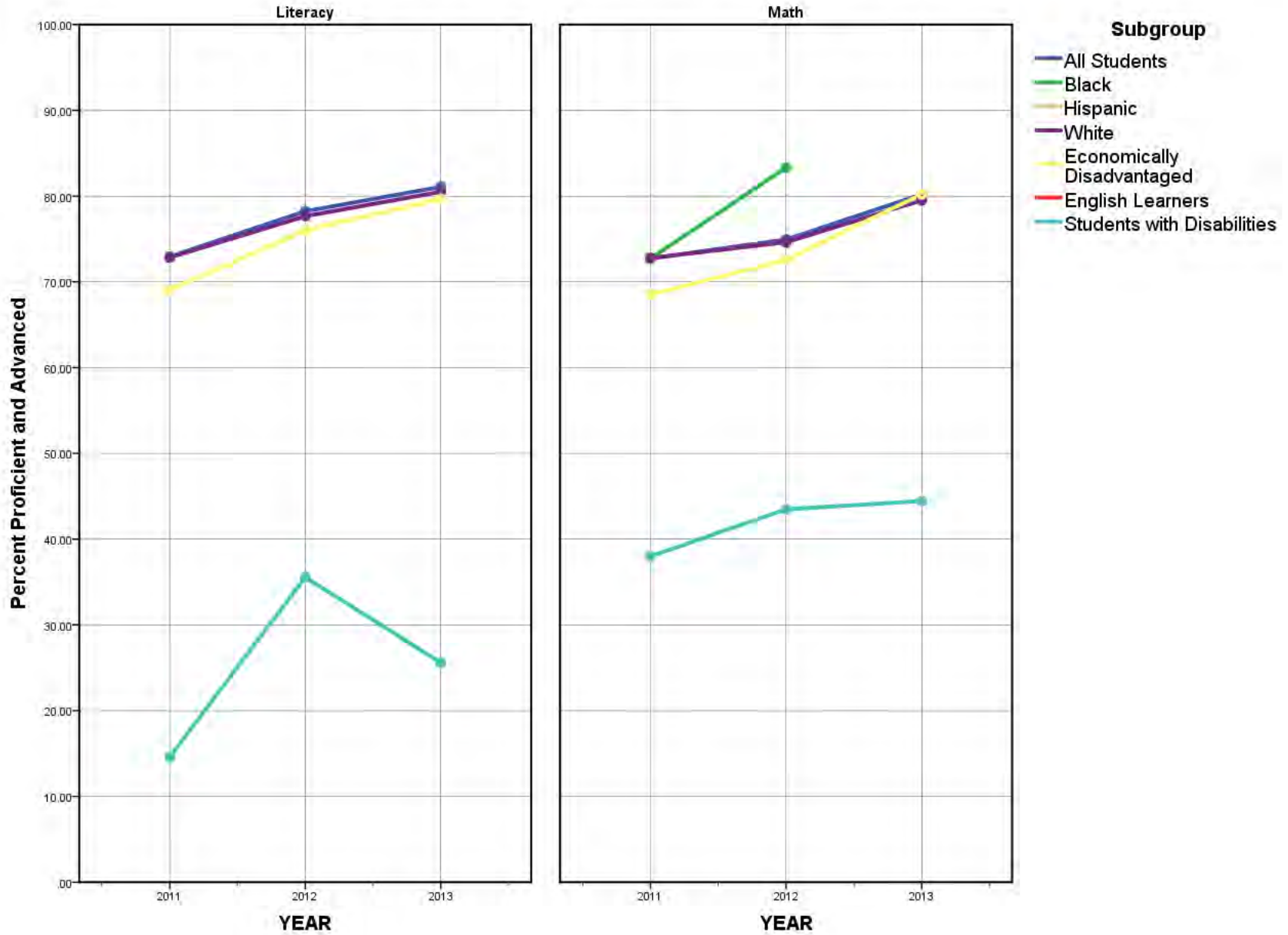

Trends in Literacy and Math Proficiency

LEA: 1602000, District Name: WESTSIDE CONS. SCH DIST(CRAIGH)

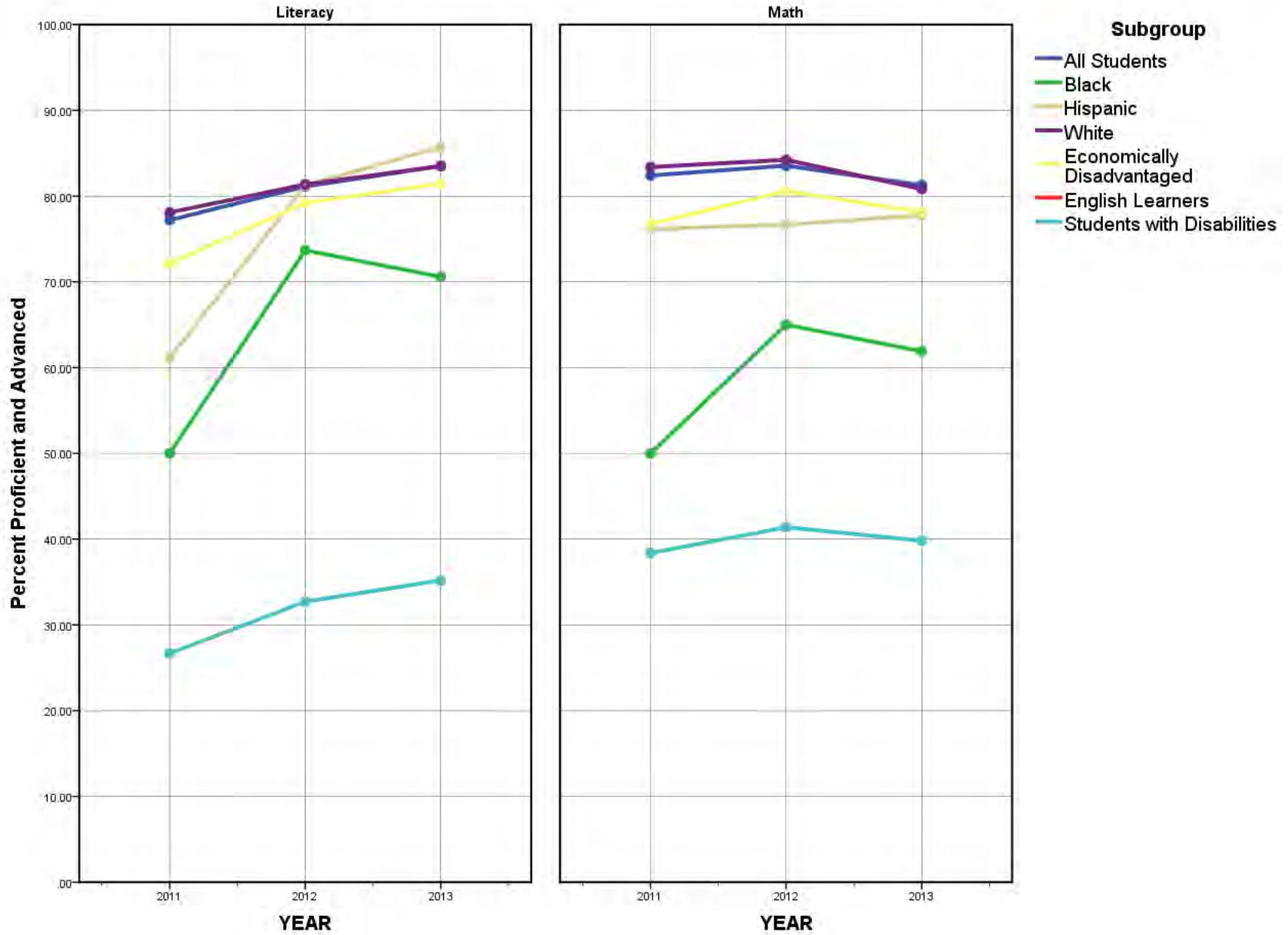

Trends in Literacy and Math Proficiency

LEA: 1603000, District Name: BROOKLAND SCHOOL DISTRICT

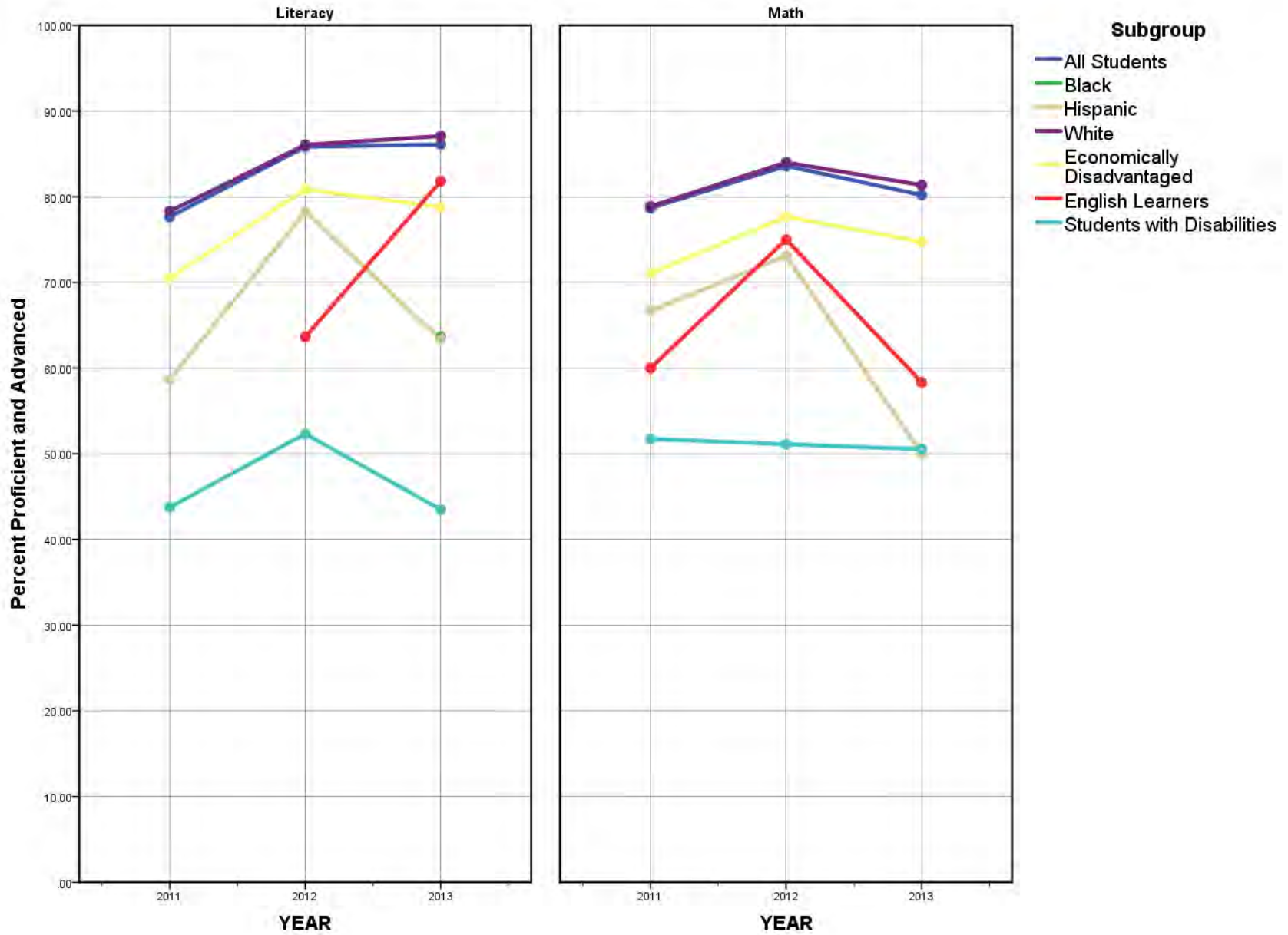

Trends in Literacy and Math Proficiency

LEA: 1605000, District Name: BUFFALO IS. CENTRAL SCH. DIST.

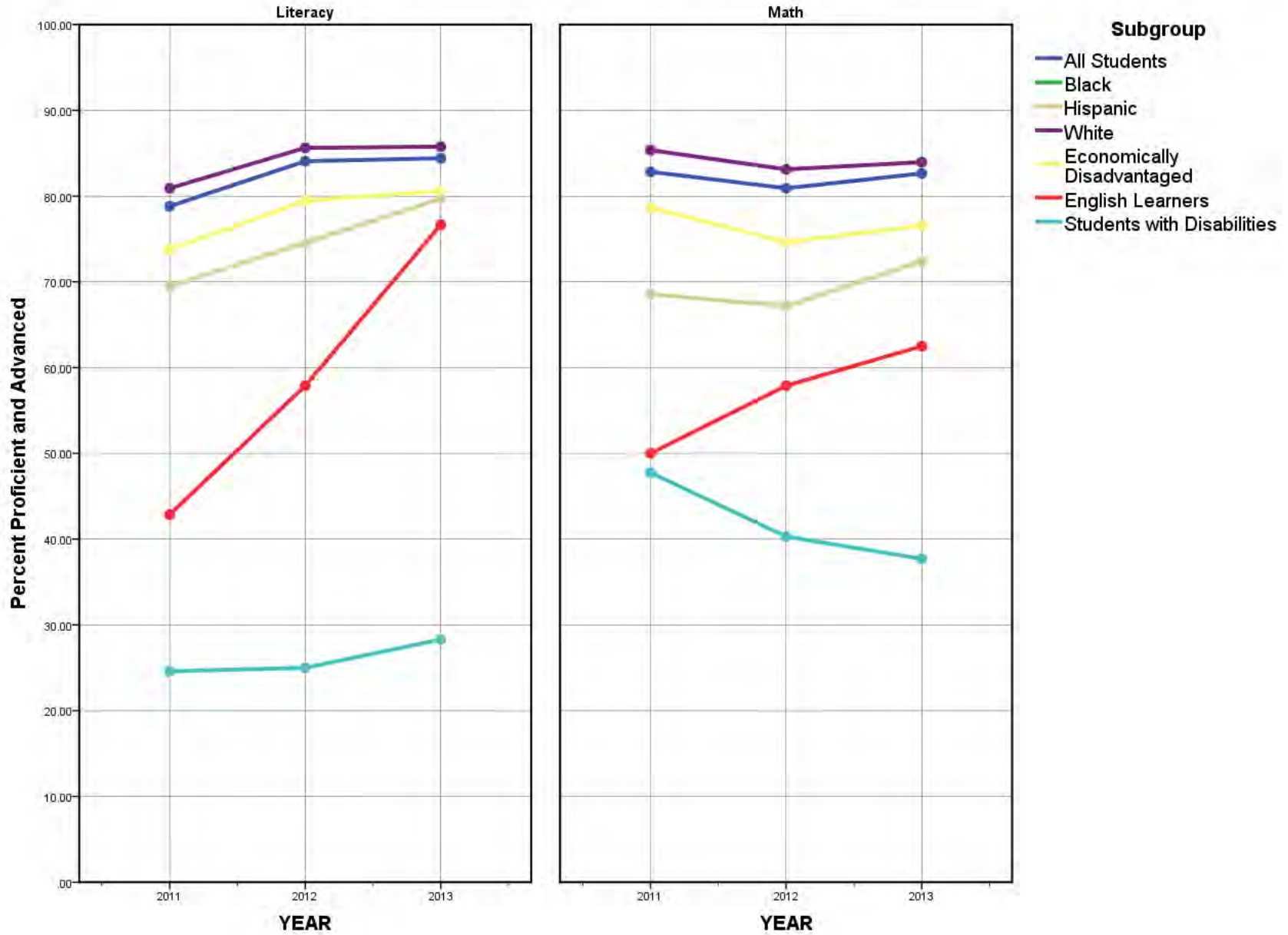

Trends in Literacy and Math Proficiency

LEA: 1608000, District Name: JONESBORO SCHOOL DISTRICT

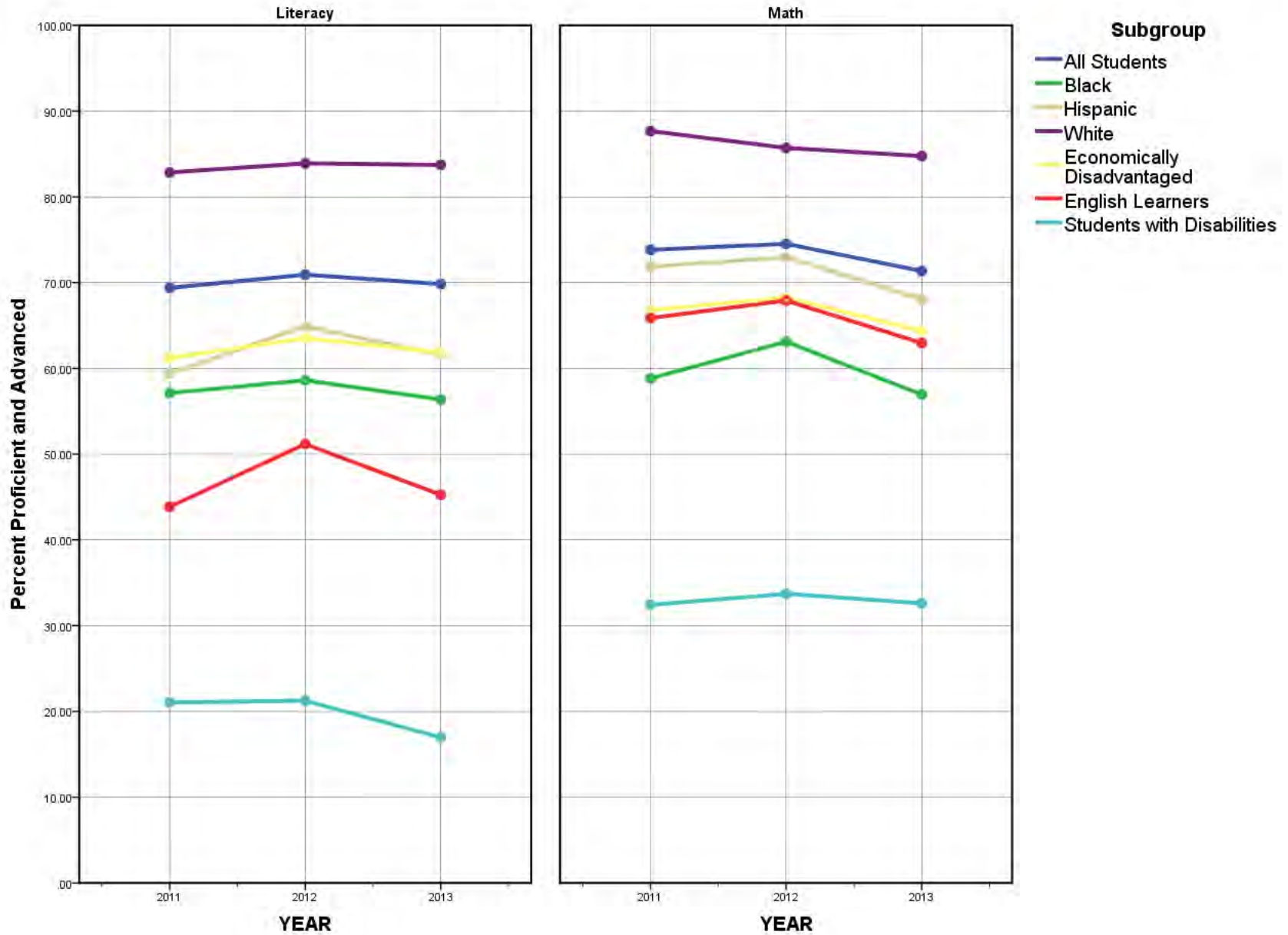

Trends in Literacy and Math Proficiency

LEA: 1611000, District Name: NETTLETON SCHOOL DISTRICT

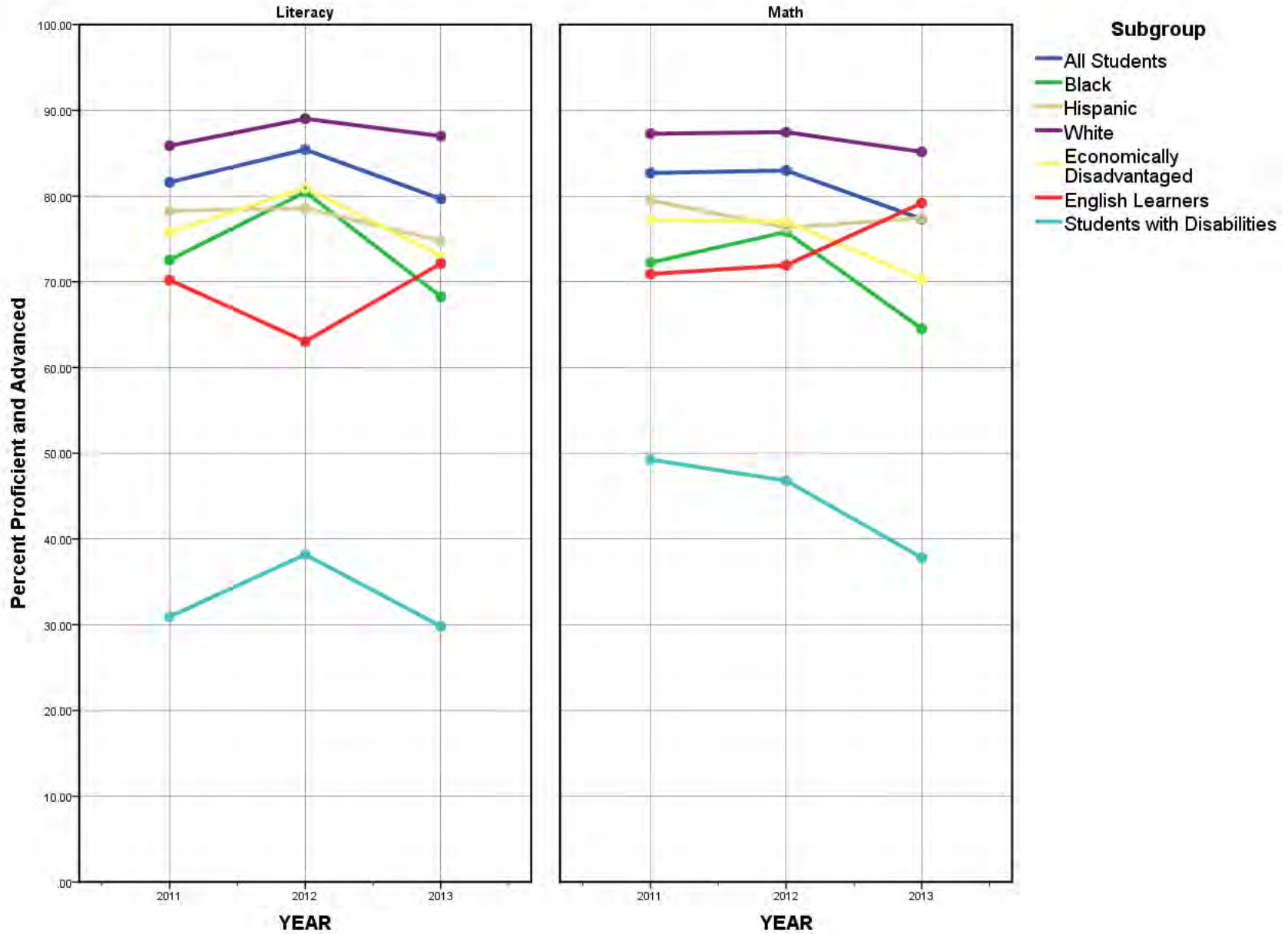

Trends in Literacy and Math Proficiency

LEA: 1612000, District Name: VALLEY VIEW SCHOOL DISTRICT

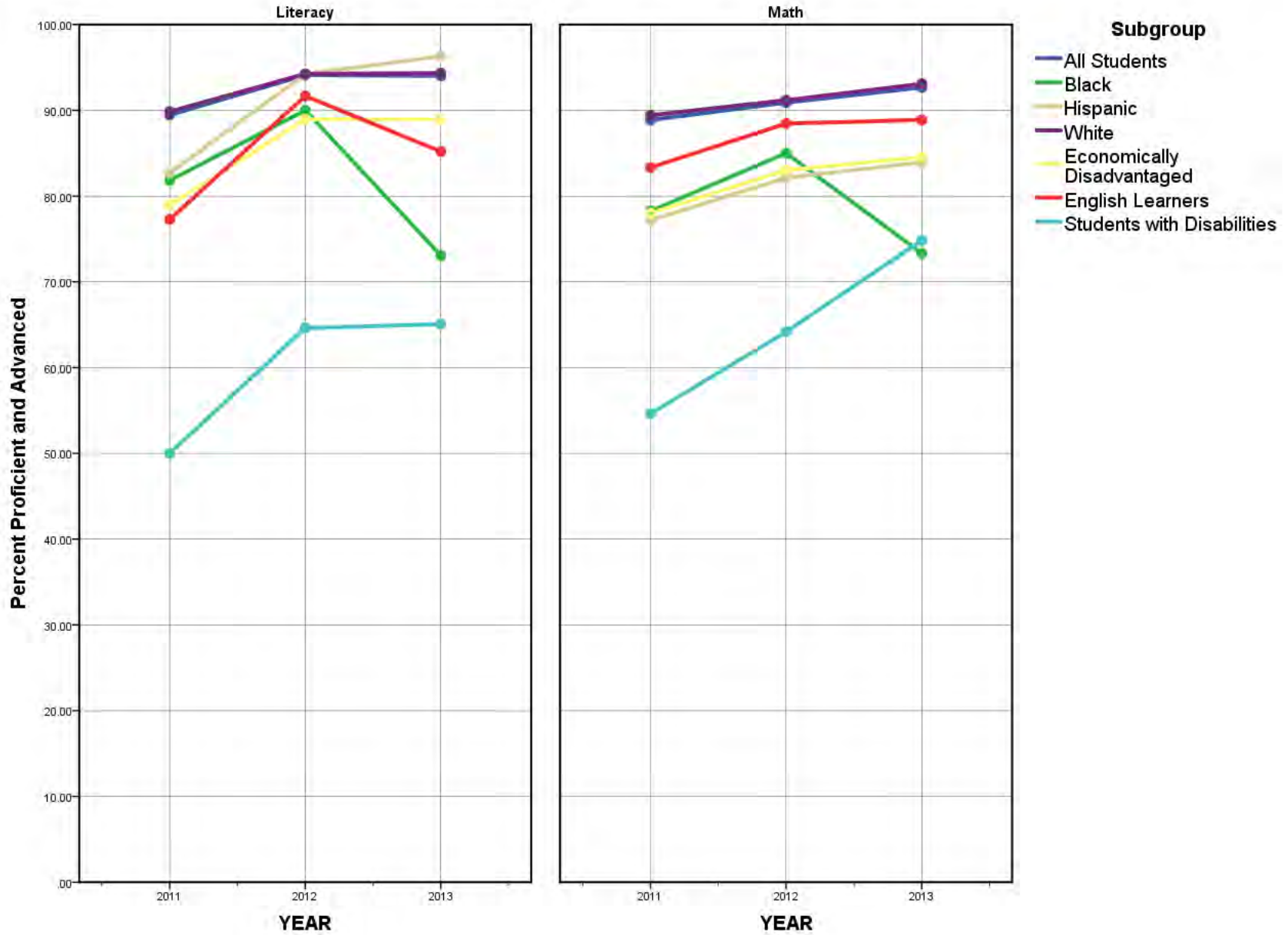

Trends in Literacy and Math Proficiency

LEA: 1613000, District Name: RIVERSIDE SCHOOL DISTRICT

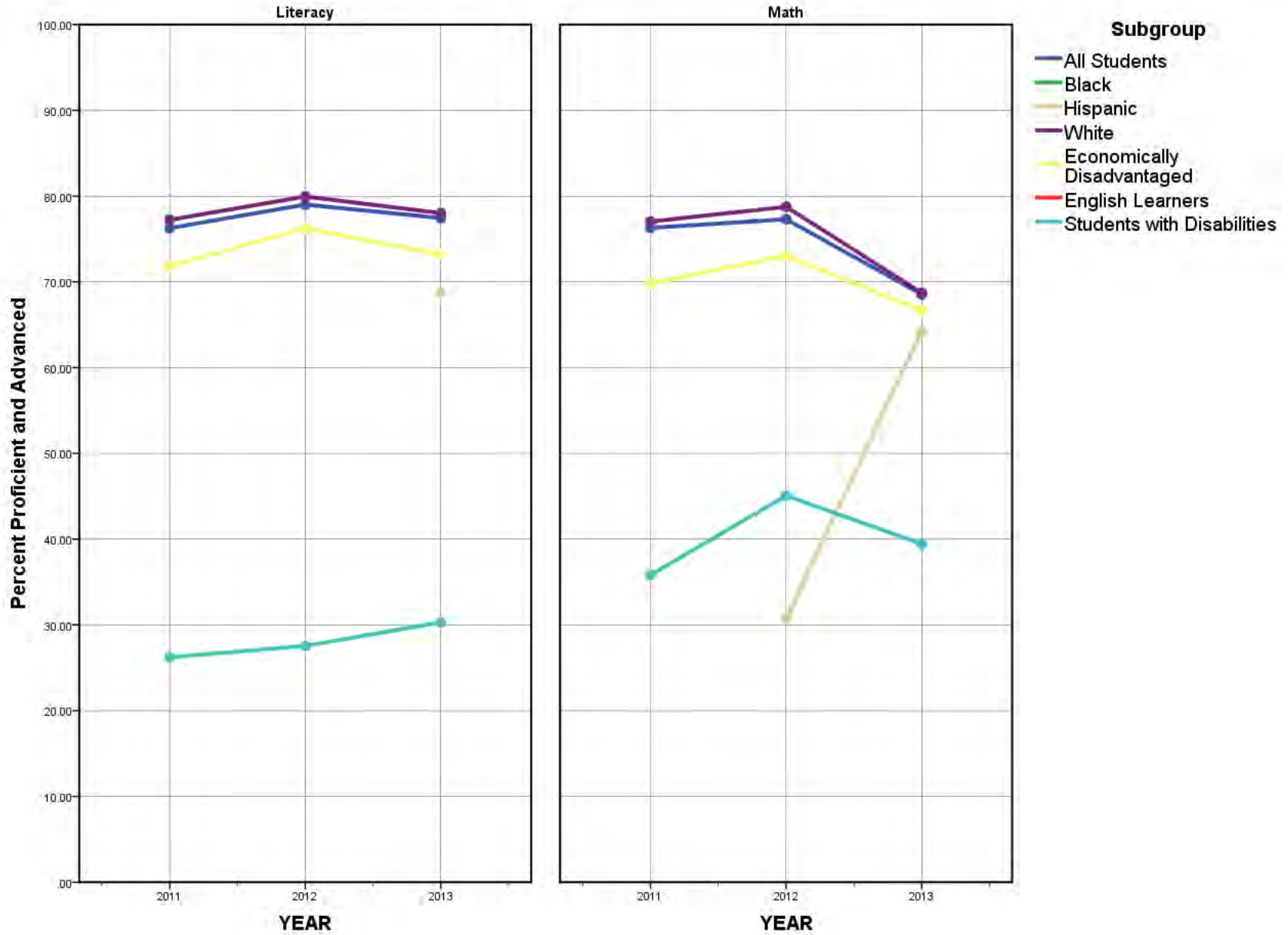

Trends in Literacy and Math Proficiency

LEA: 1701000, District Name: ALMA SCHOOL DISTRICT

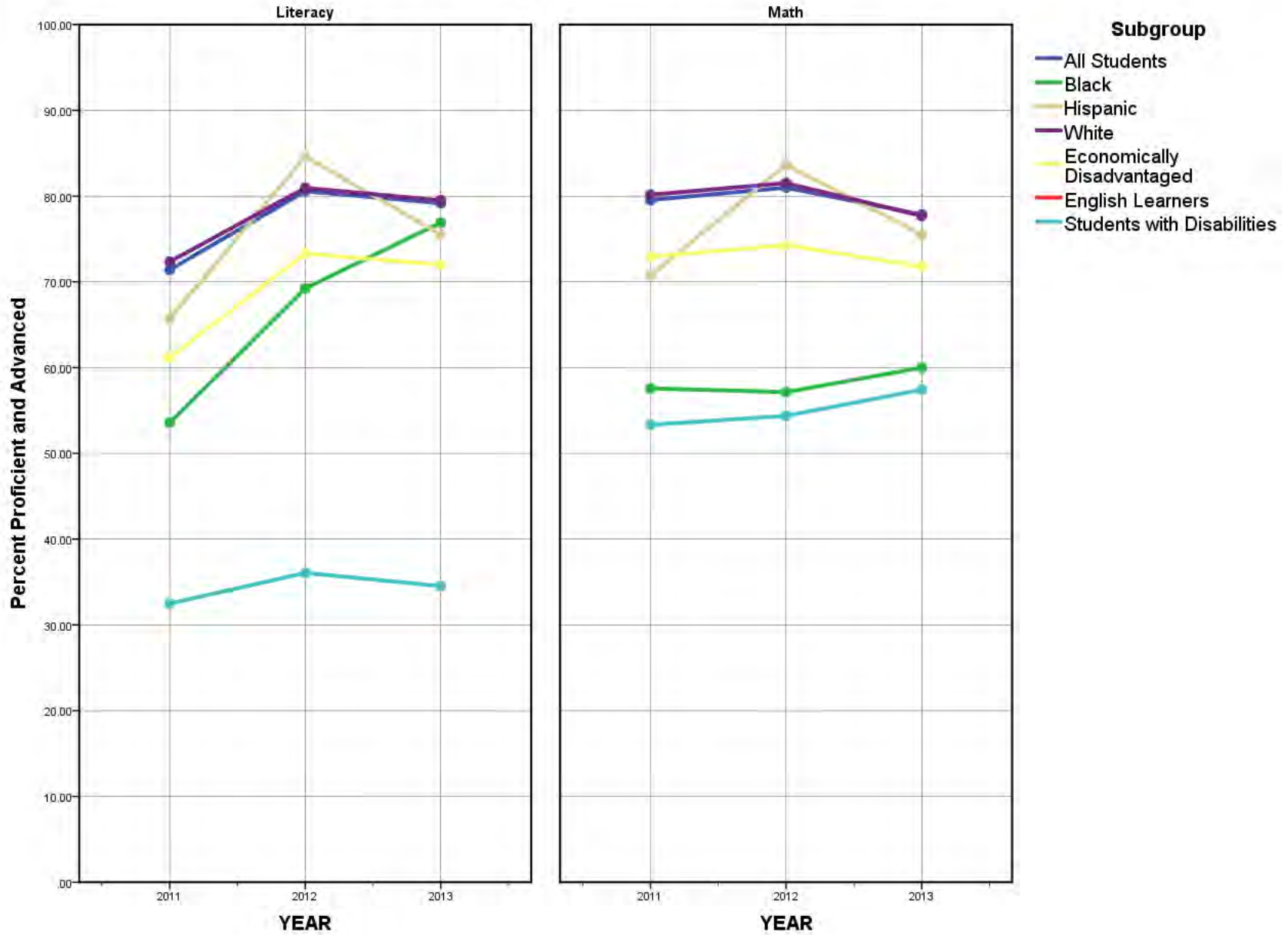

Trends in Literacy and Math Proficiency

LEA: 1702000, District Name: CEDARVILLE SCHOOL DISTRICT

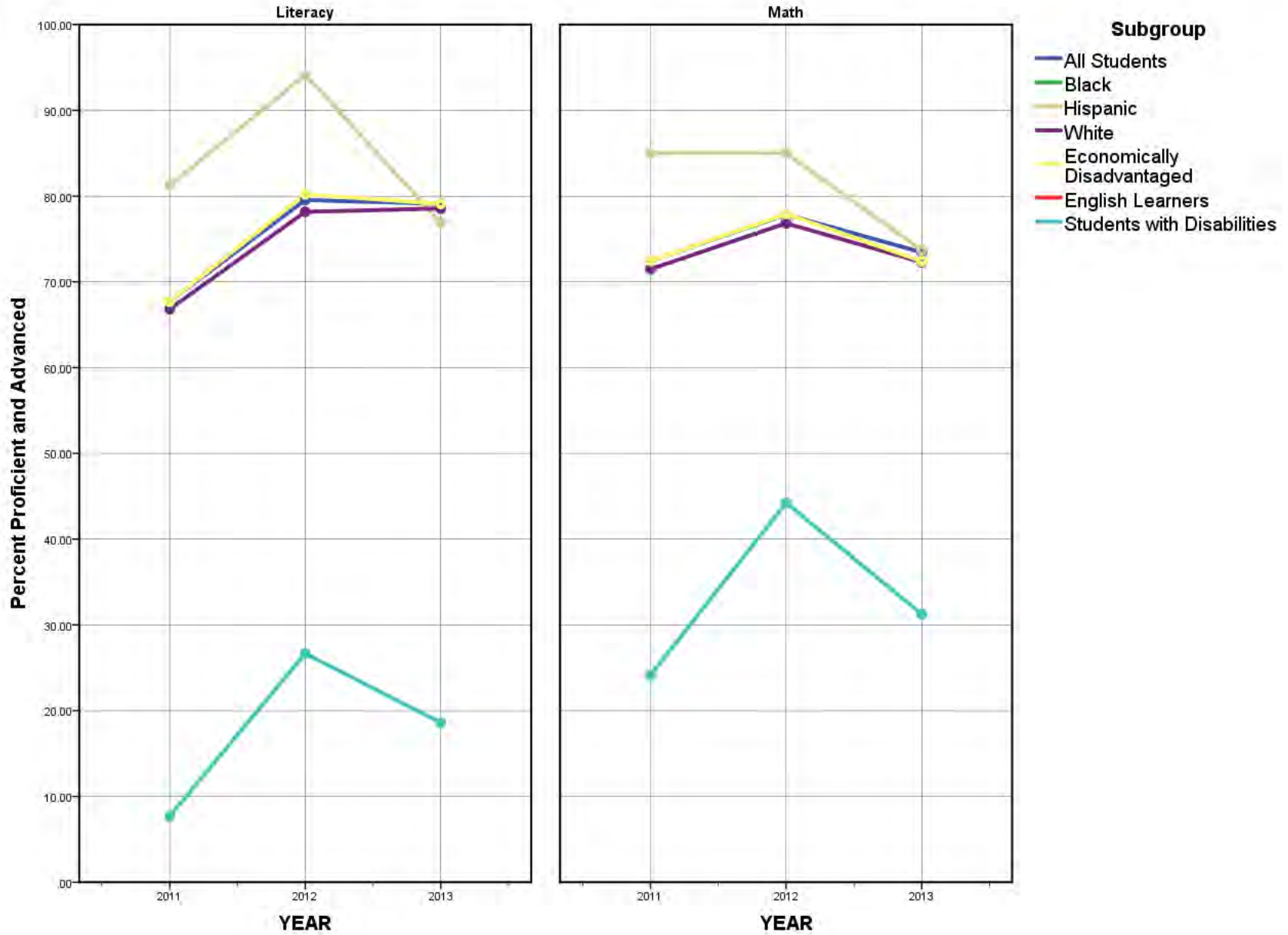

Trends in Literacy and Math Proficiency

LEA: 1703000, District Name: MOUNTAINBURG SCHOOL DISTRICT

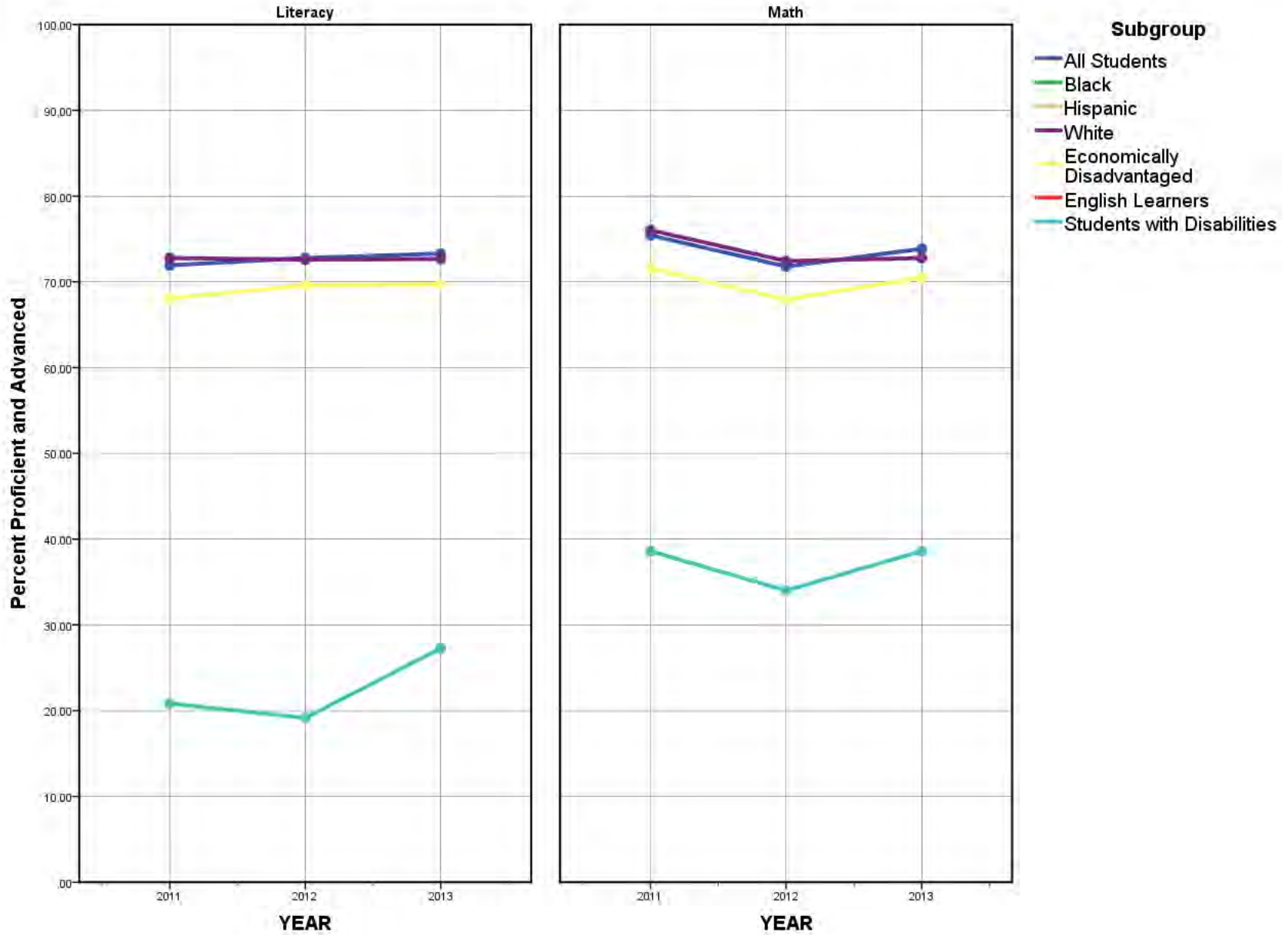

Trends in Literacy and Math Proficiency

LEA: 1704000, District Name: MULBERRY SCHOOL DISTRICT

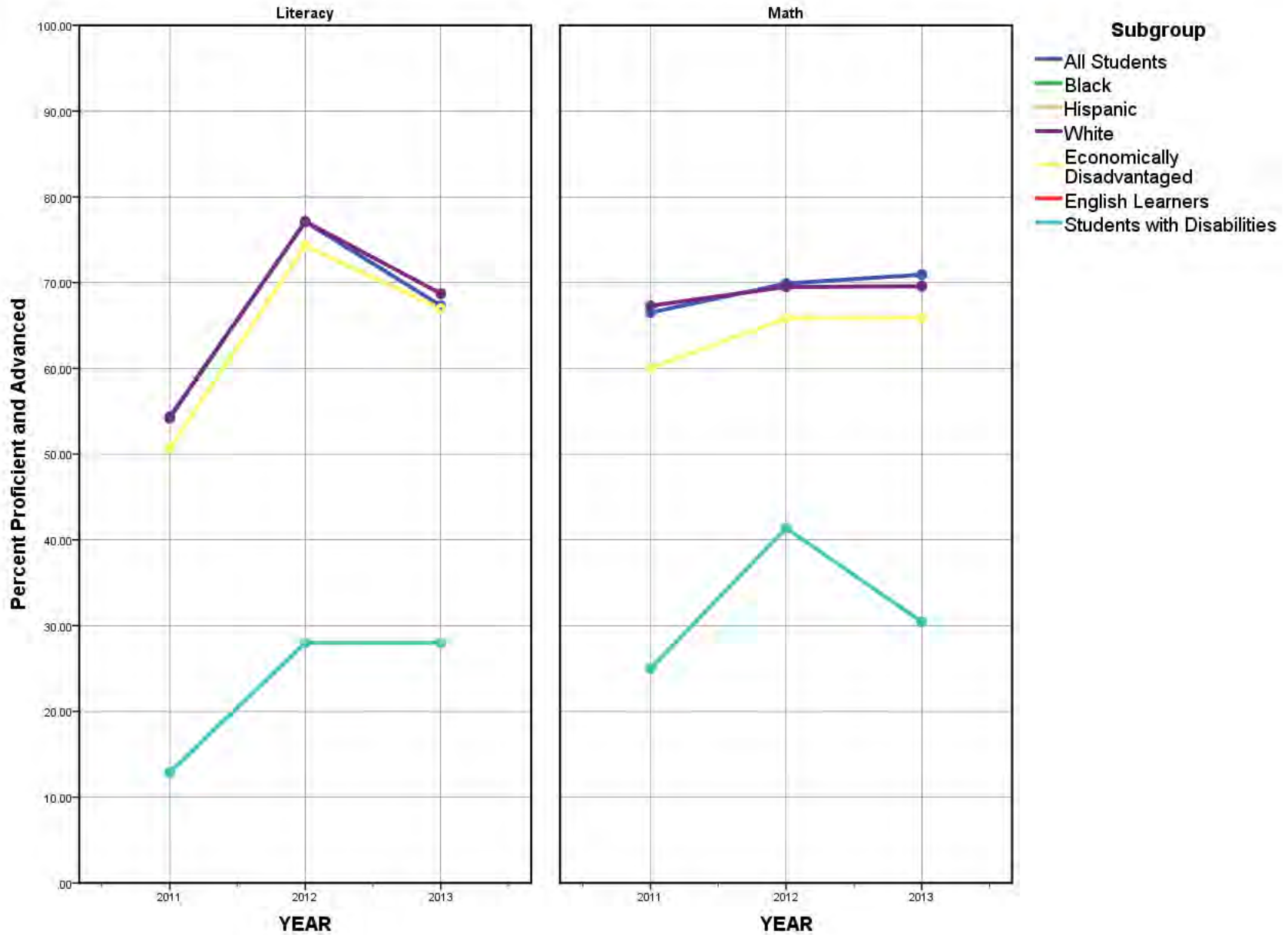

Trends in Literacy and Math Proficiency

LEA: 1705000, District Name: VAN BUREN SCHOOL DISTRICT

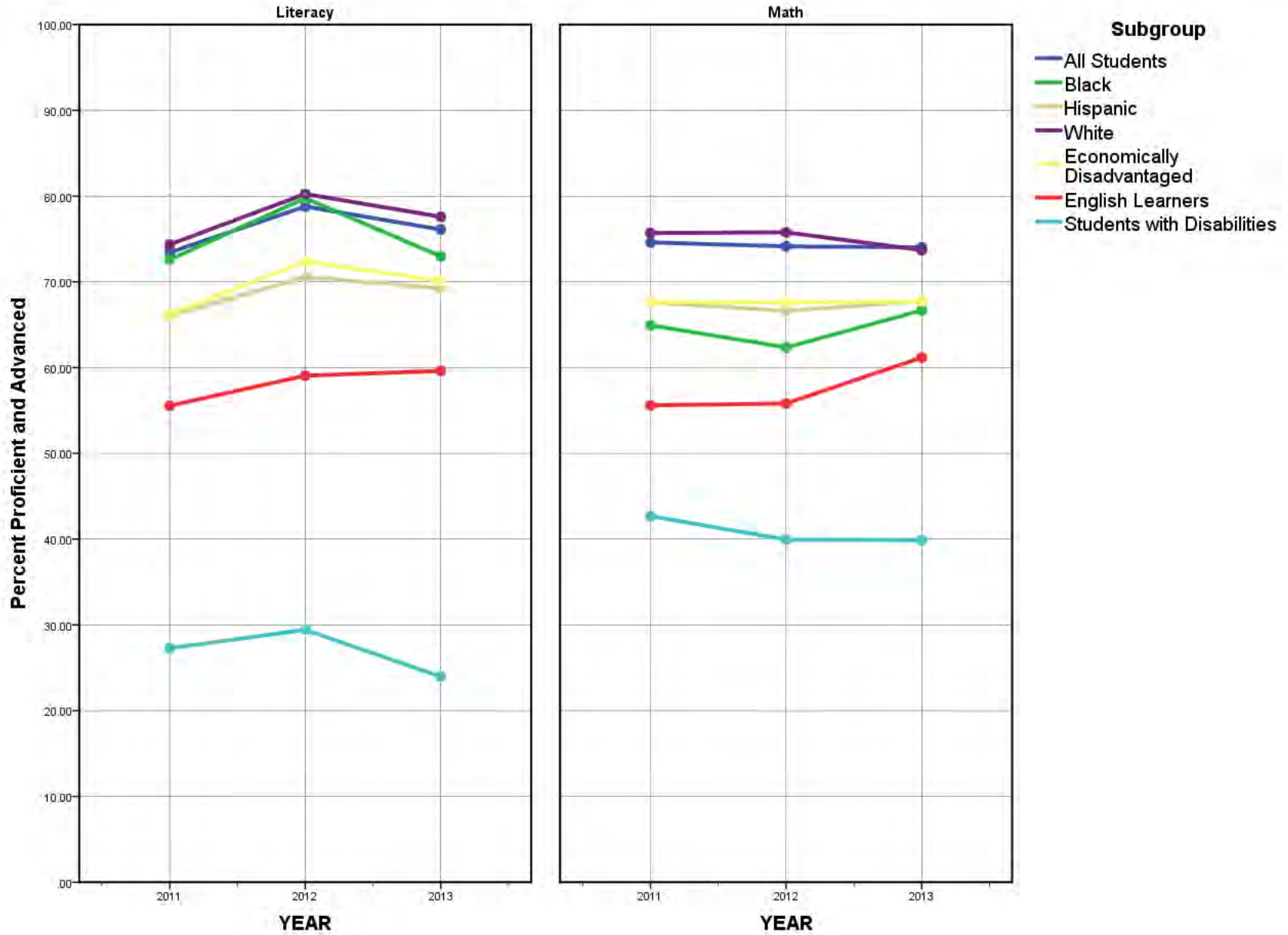

Trends in Literacy and Math Proficiency

LEA: 1802000, District Name: EARLE SCHOOL DISTRICT

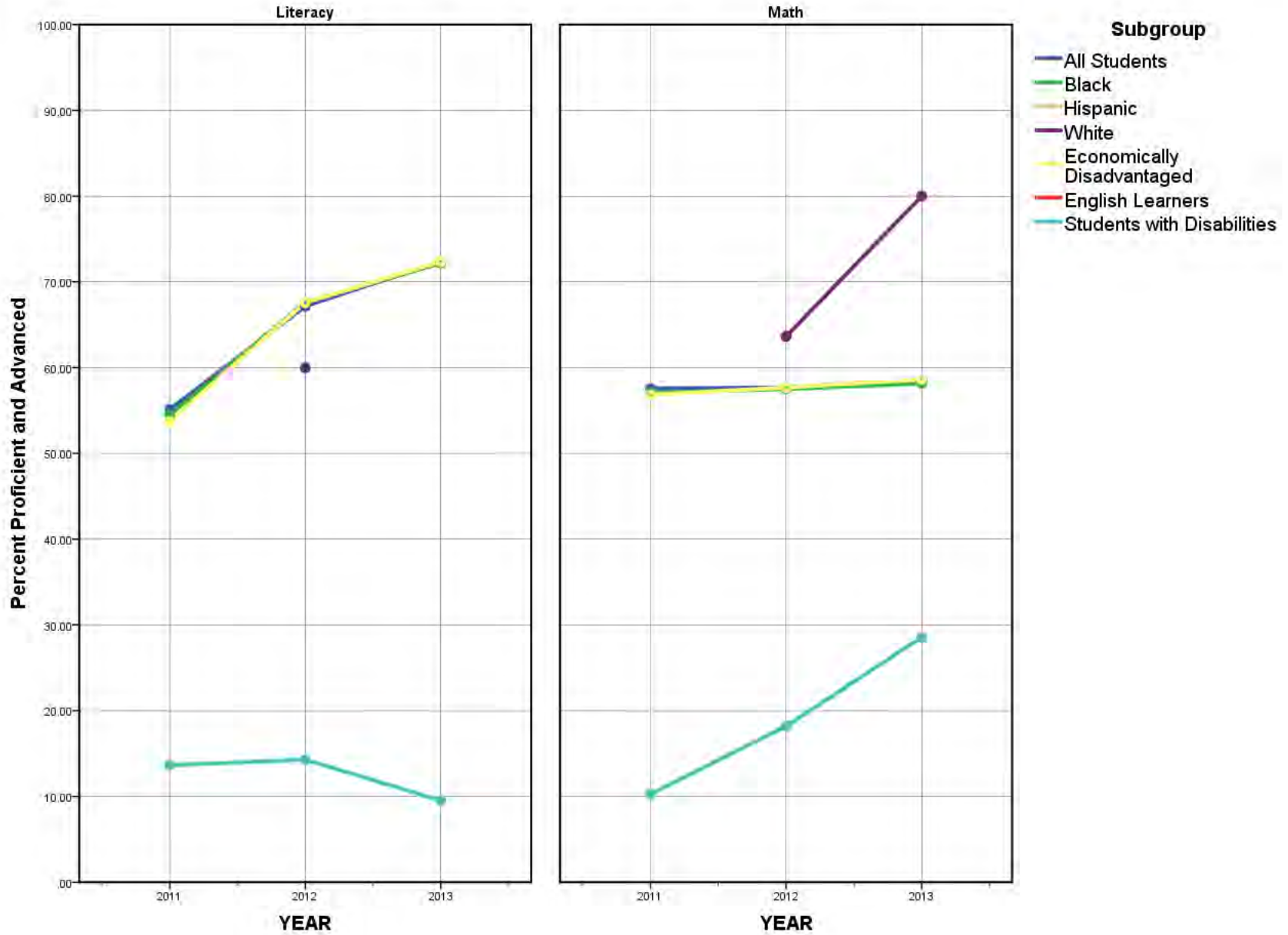

Trends in Literacy and Math Proficiency

LEA: 1803000, District Name: WEST MEMPHIS SCHOOL DISTRICT

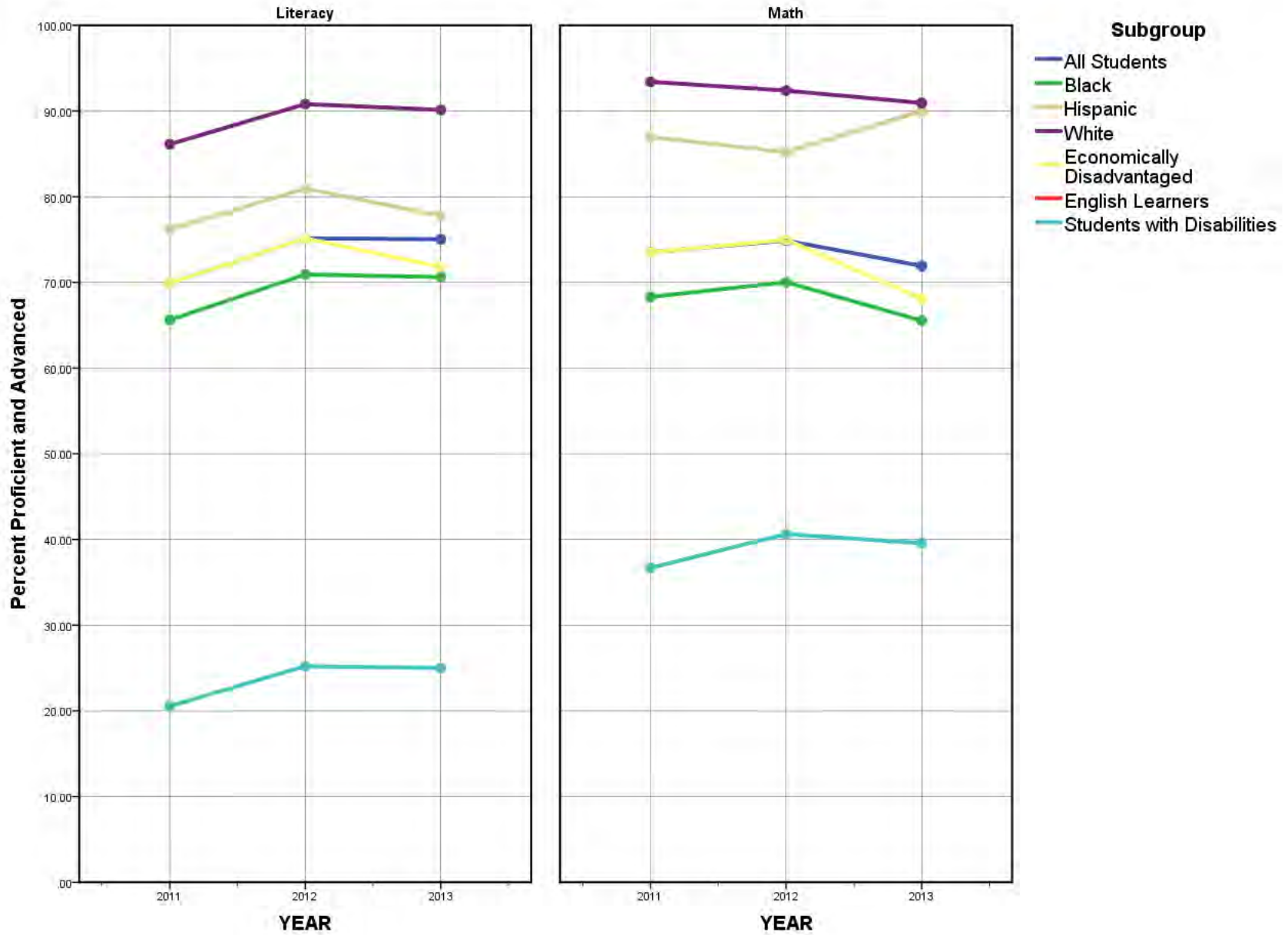

Trends in Literacy and Math Proficiency

LEA: 1804000, District Name: MARION SCHOOL DISTRICT

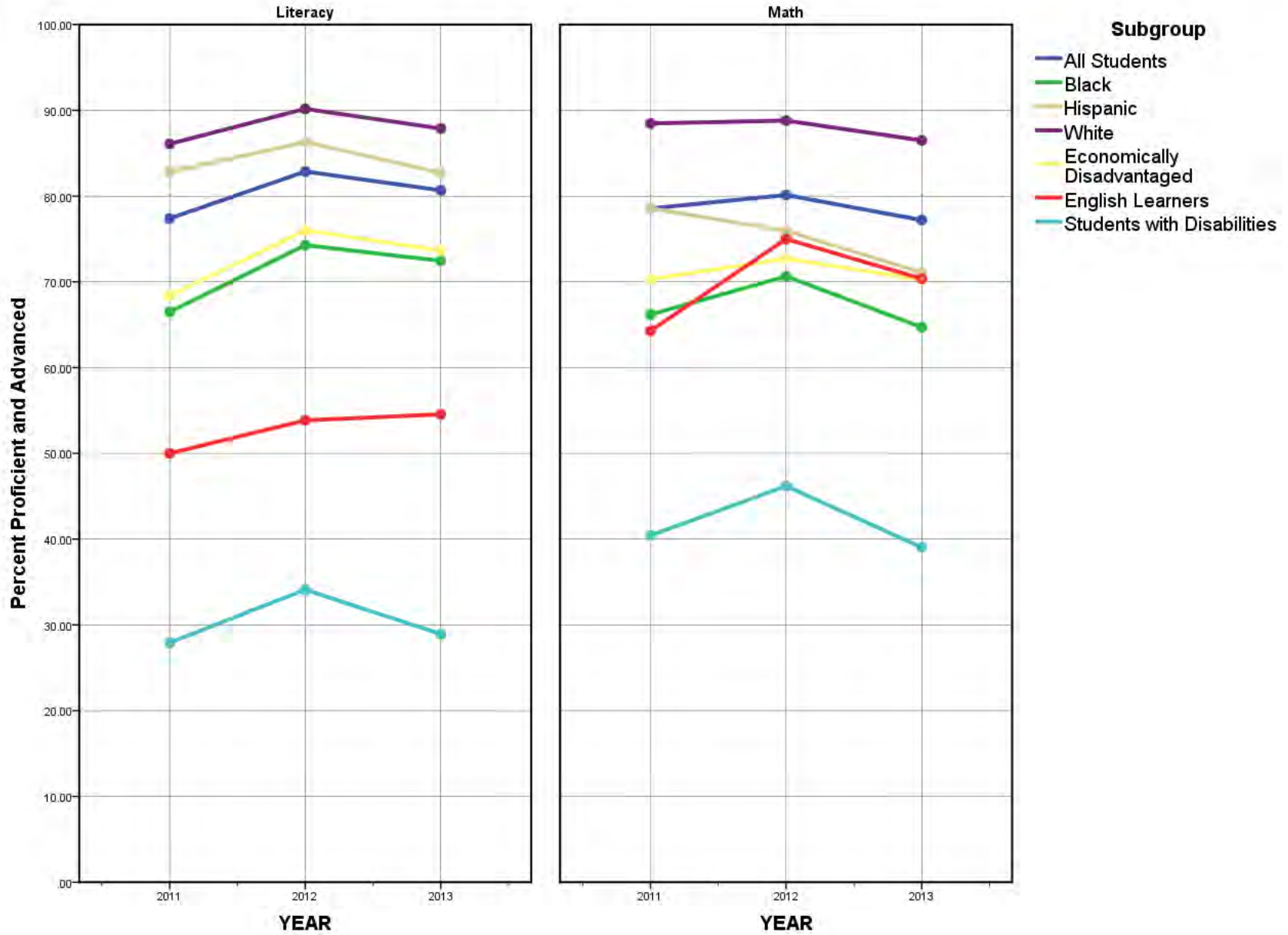

Trends in Literacy and Math Proficiency

LEA: 1901000, District Name: CROSS COUNTY SCHOOL DISTRICT

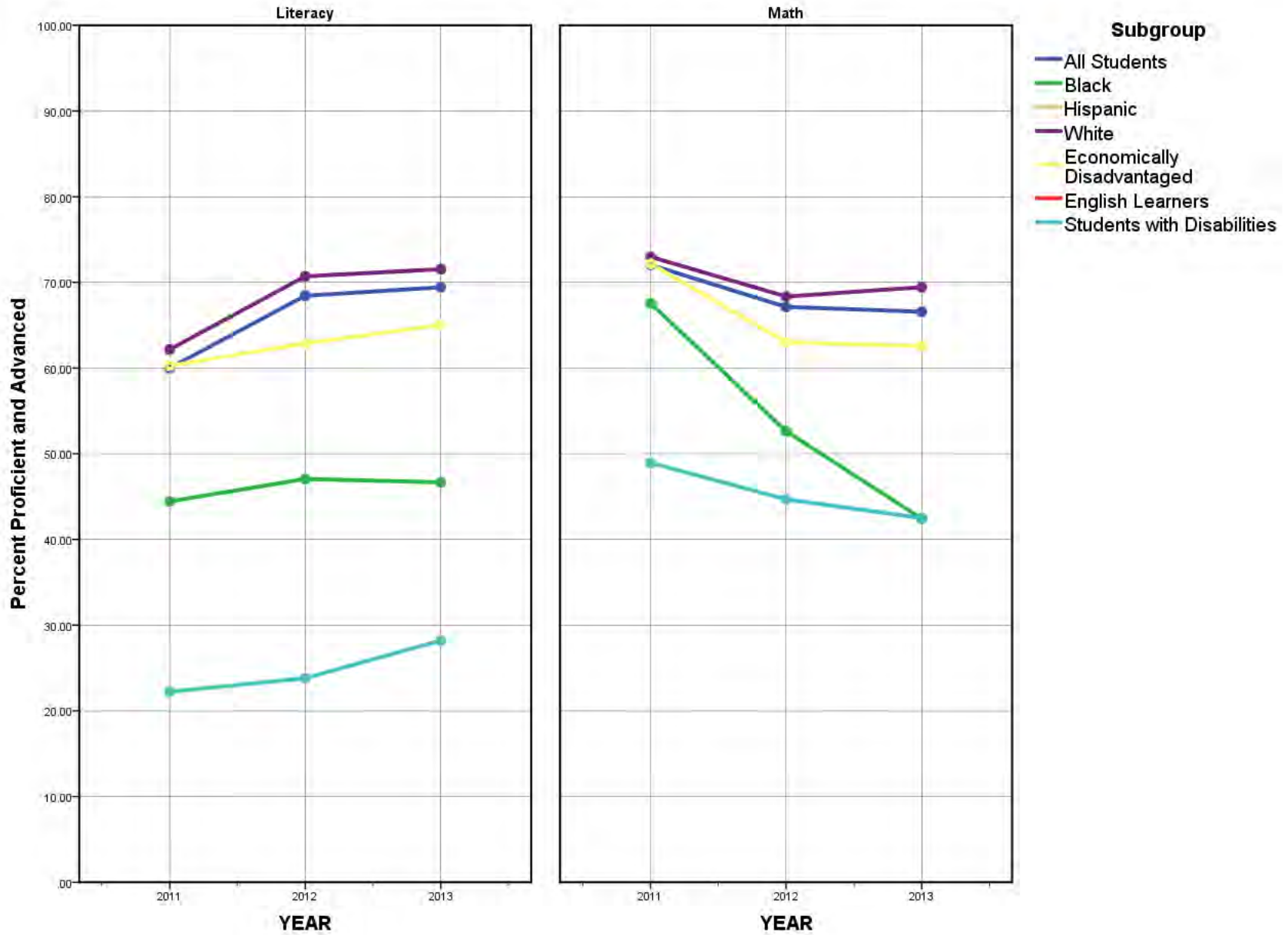

Trends in Literacy and Math Proficiency

LEA: 1905000, District Name: WYNNE SCHOOL DISTRICT

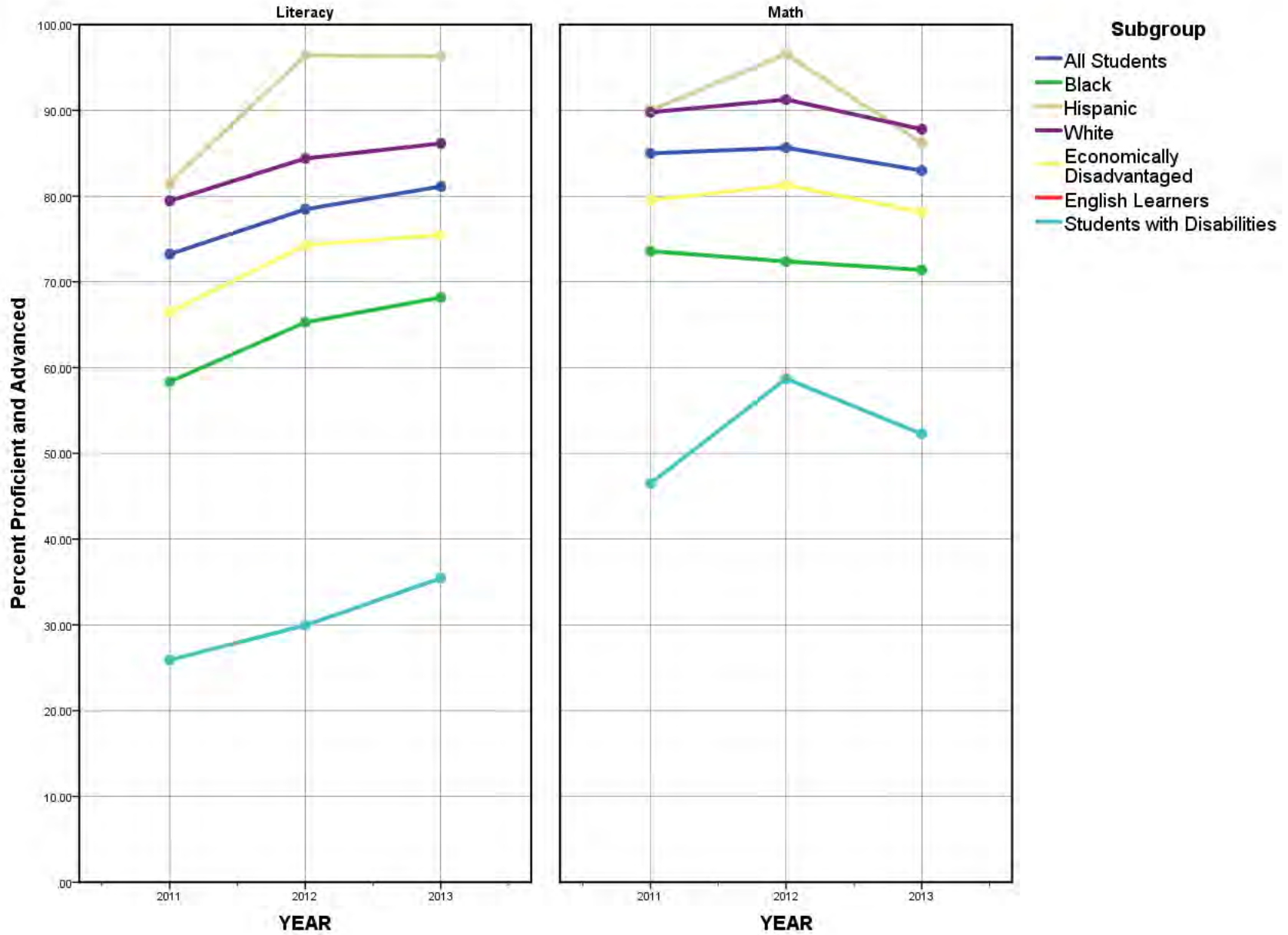

Trends in Literacy and Math Proficiency

LEA: 2002000, District Name: FORDYCE SCHOOL DISTRICT

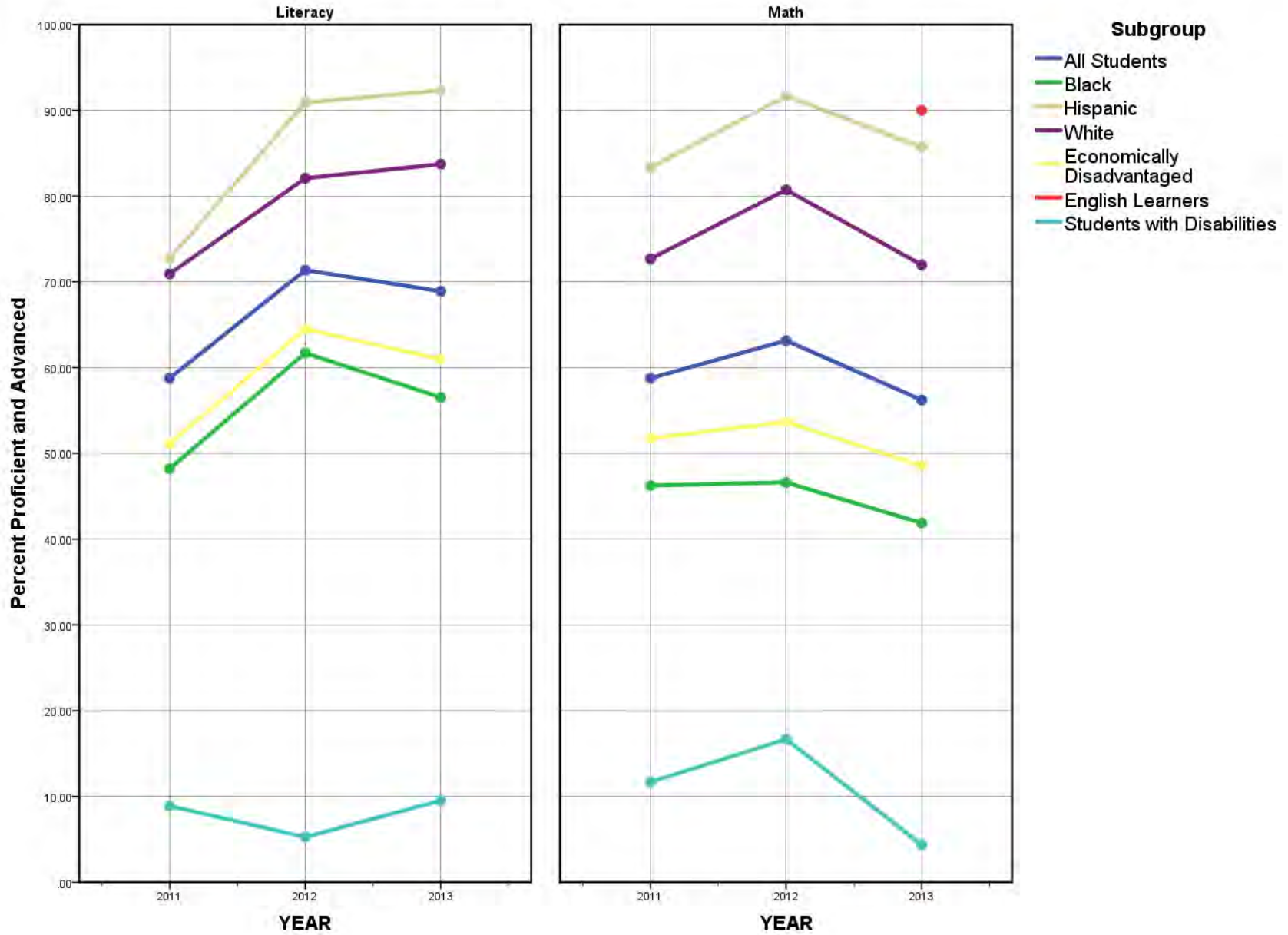

Trends in Literacy and Math Proficiency

LEA: 2104000, District Name: DUMAS SCHOOL DISTRICT

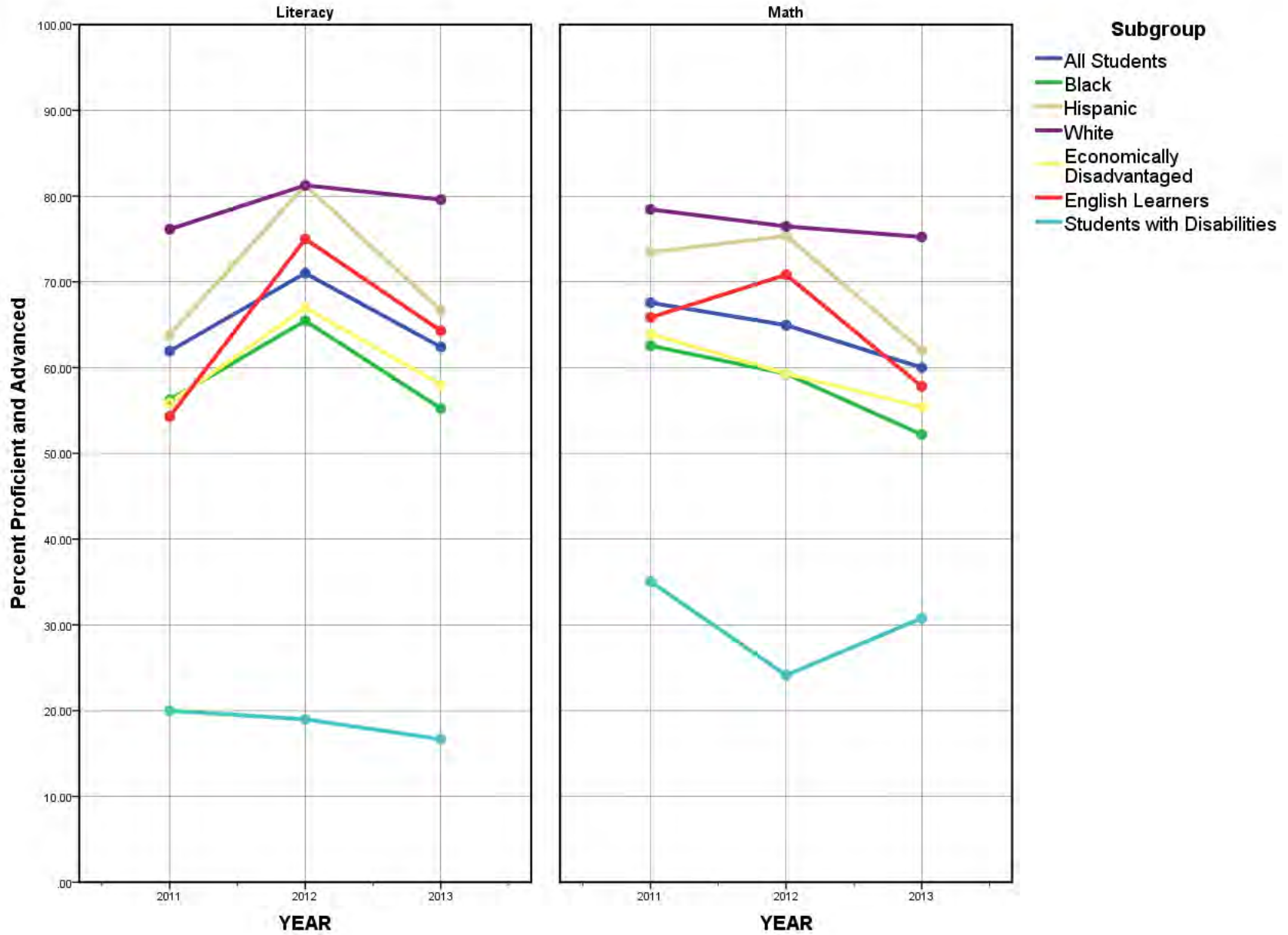

Trends in Literacy and Math Proficiency

LEA: 2105000, District Name: MCGEHEE SCHOOL DISTRICT

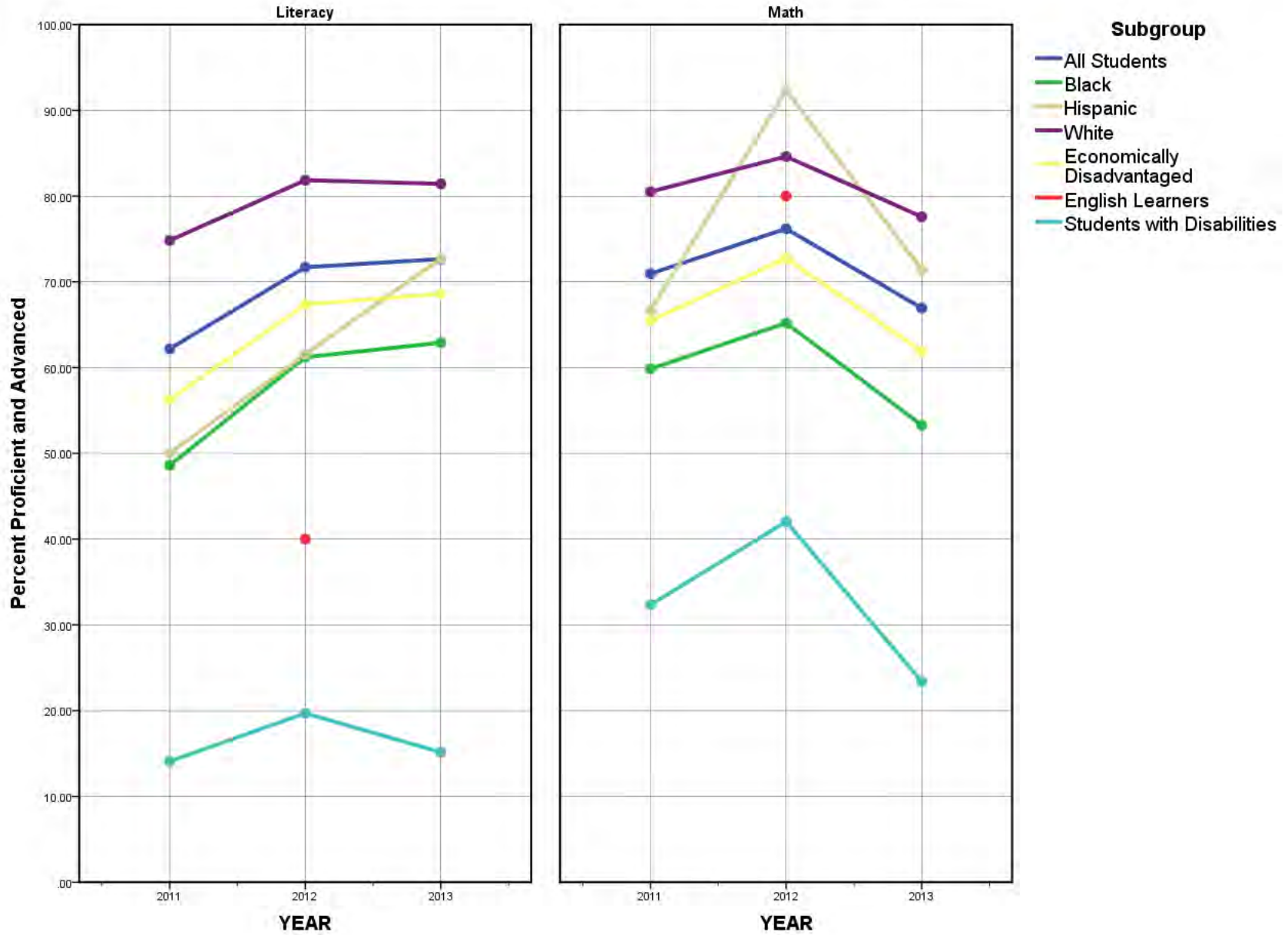

Trends in Literacy and Math Proficiency

LEA: 2202000, District Name: DREW CENTRAL SCHOOL DISTRICT

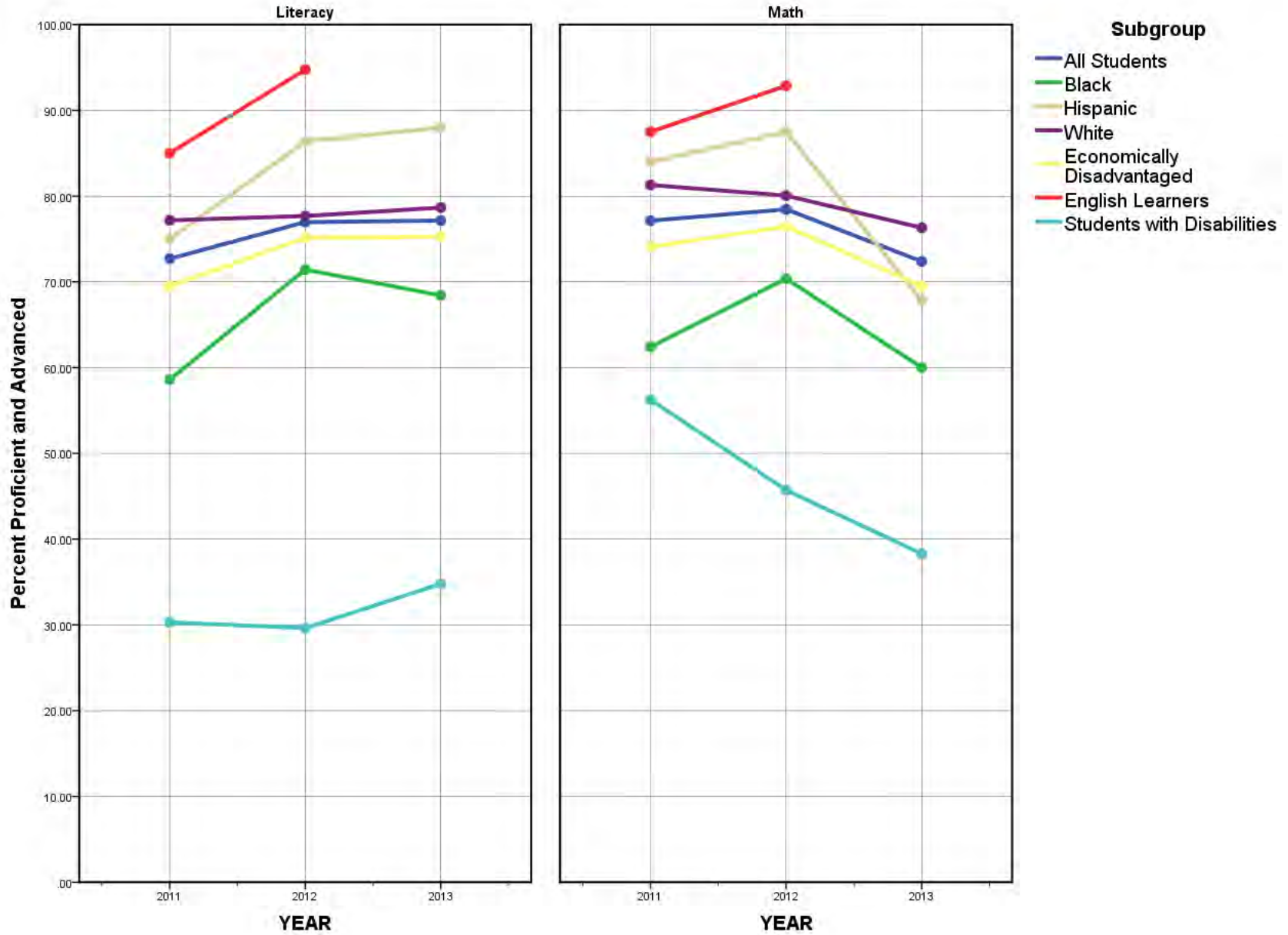

Trends in Literacy and Math Proficiency

LEA: 2203000, District Name: MONTICELLO SCHOOL DISTRICT

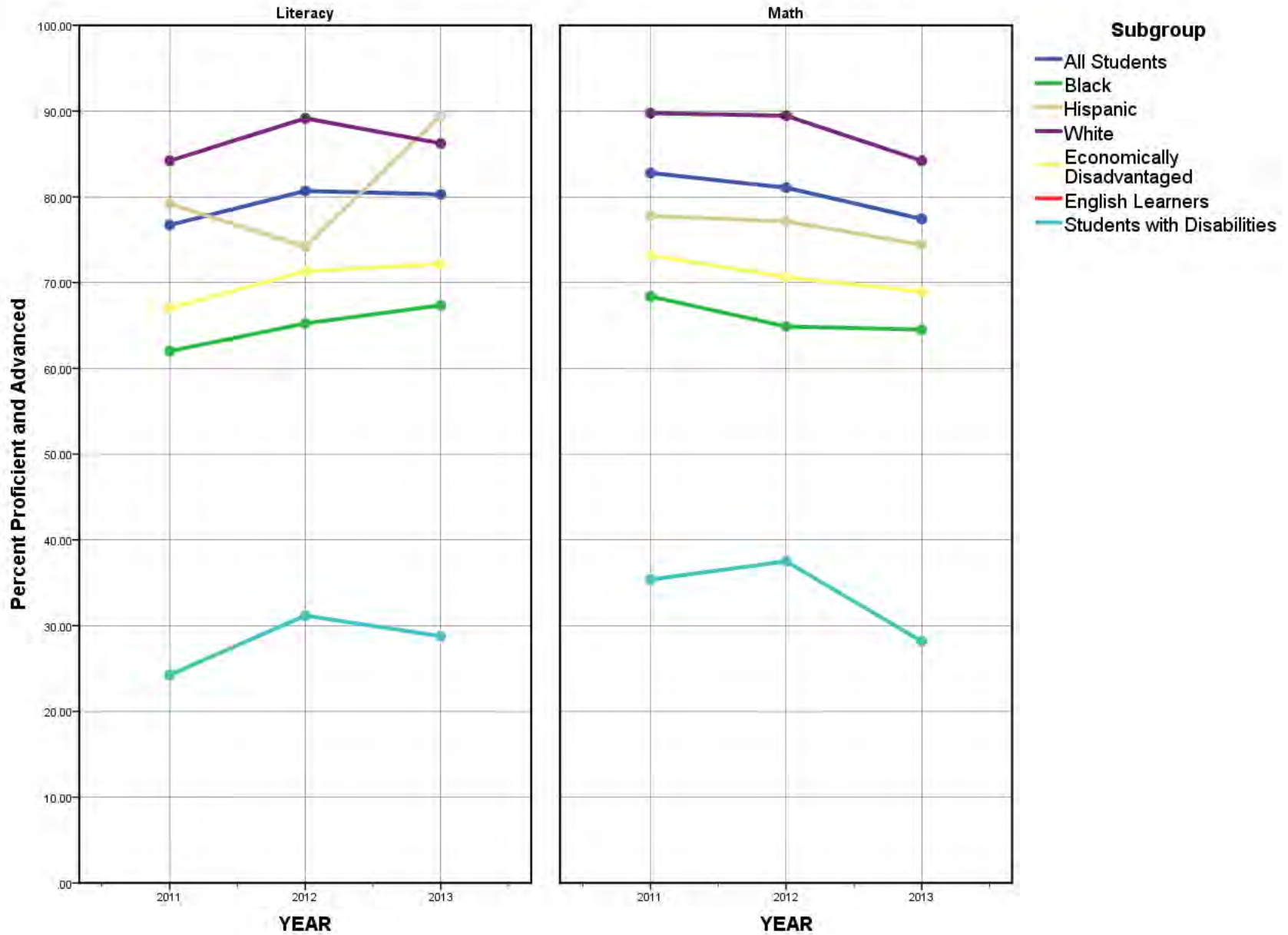

Trends in Literacy and Math Proficiency

LEA: 2301000, District Name: CONWAY SCHOOL DISTRICT

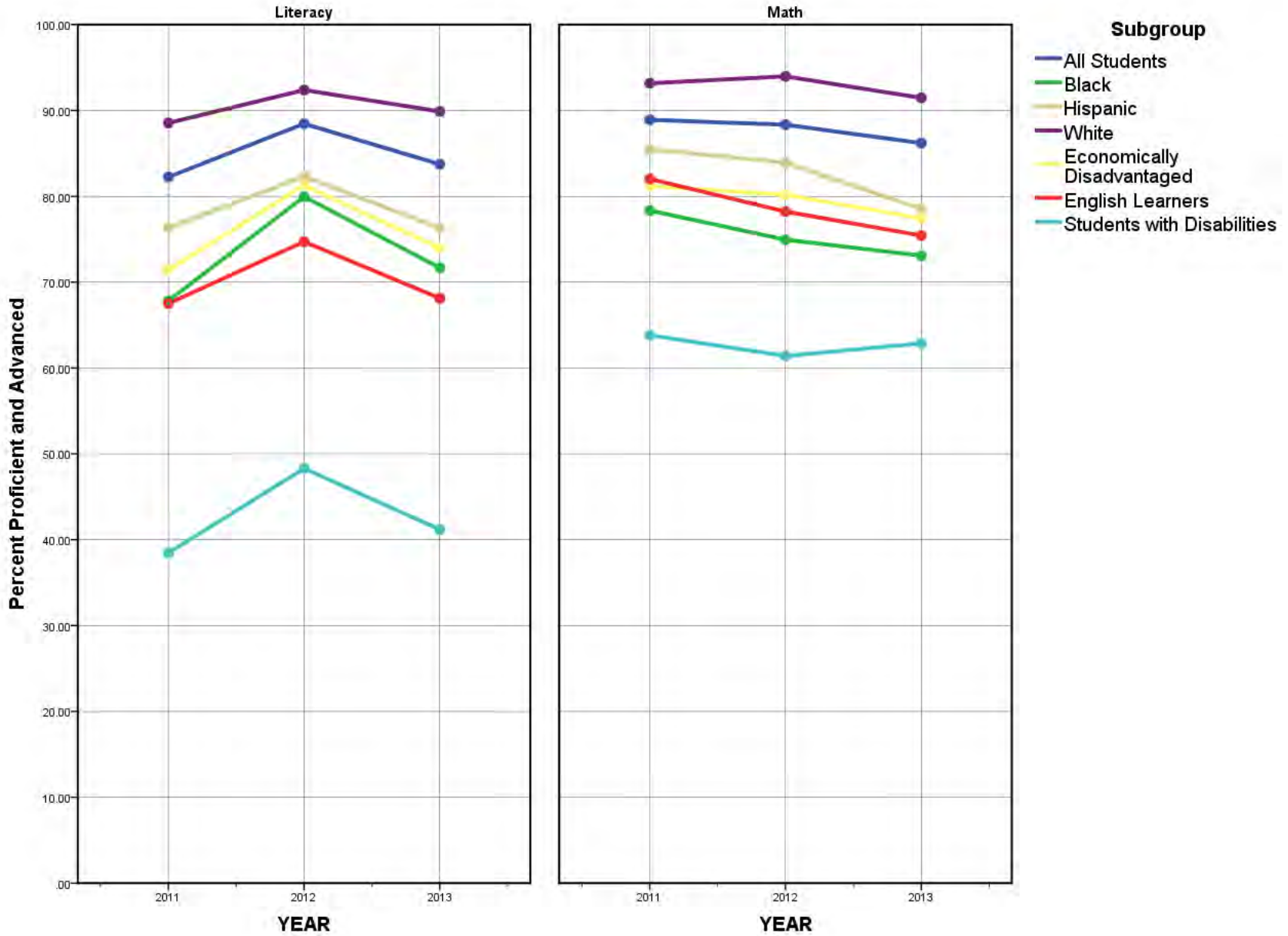

Trends in Literacy and Math Proficiency

LEA: 2303000, District Name: GREENBRIER SCHOOL DISTRICT

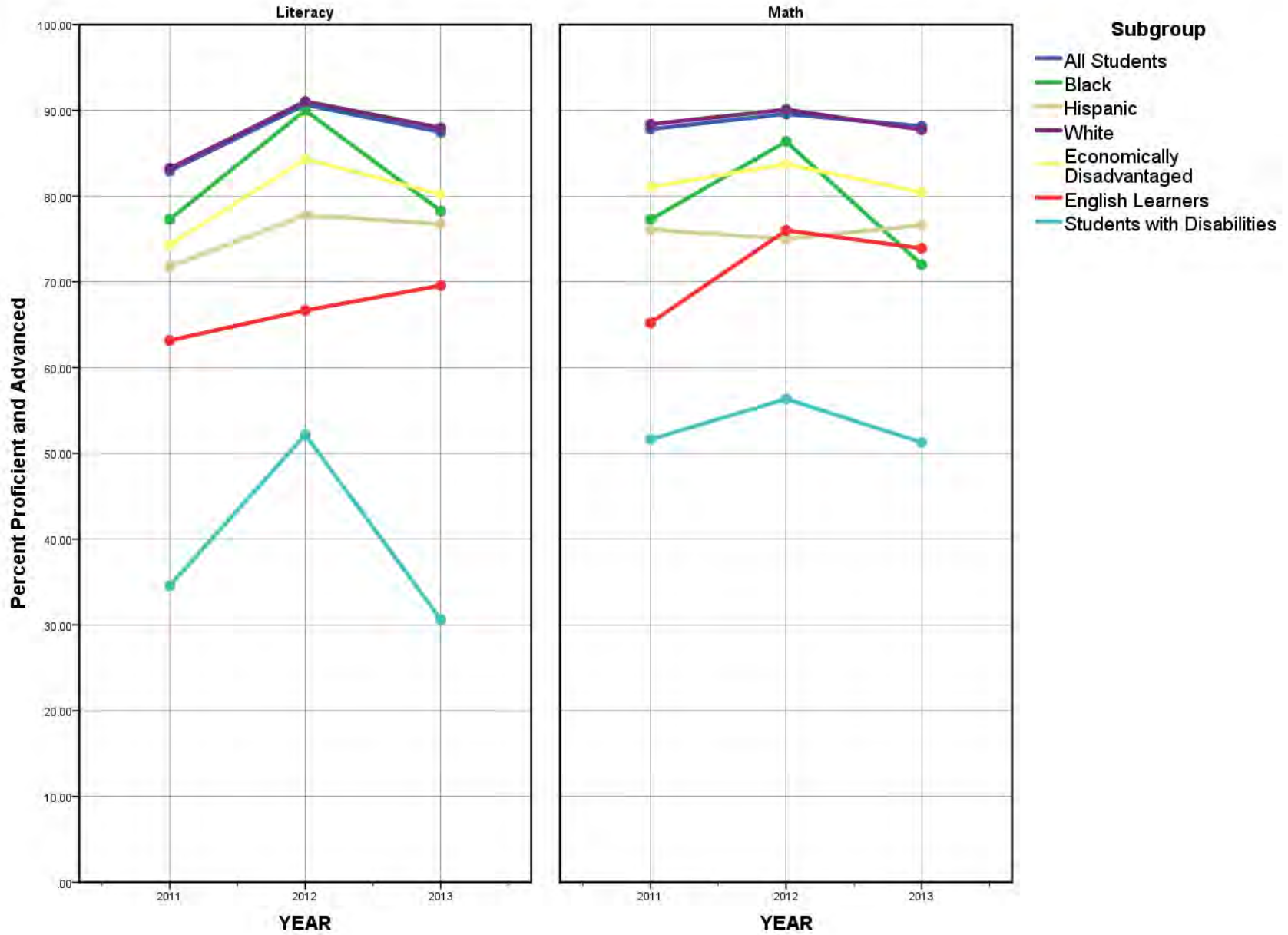

Trends in Literacy and Math Proficiency

LEA: 2304000, District Name: GUY-PERKINS SCHOOL DISTRICT

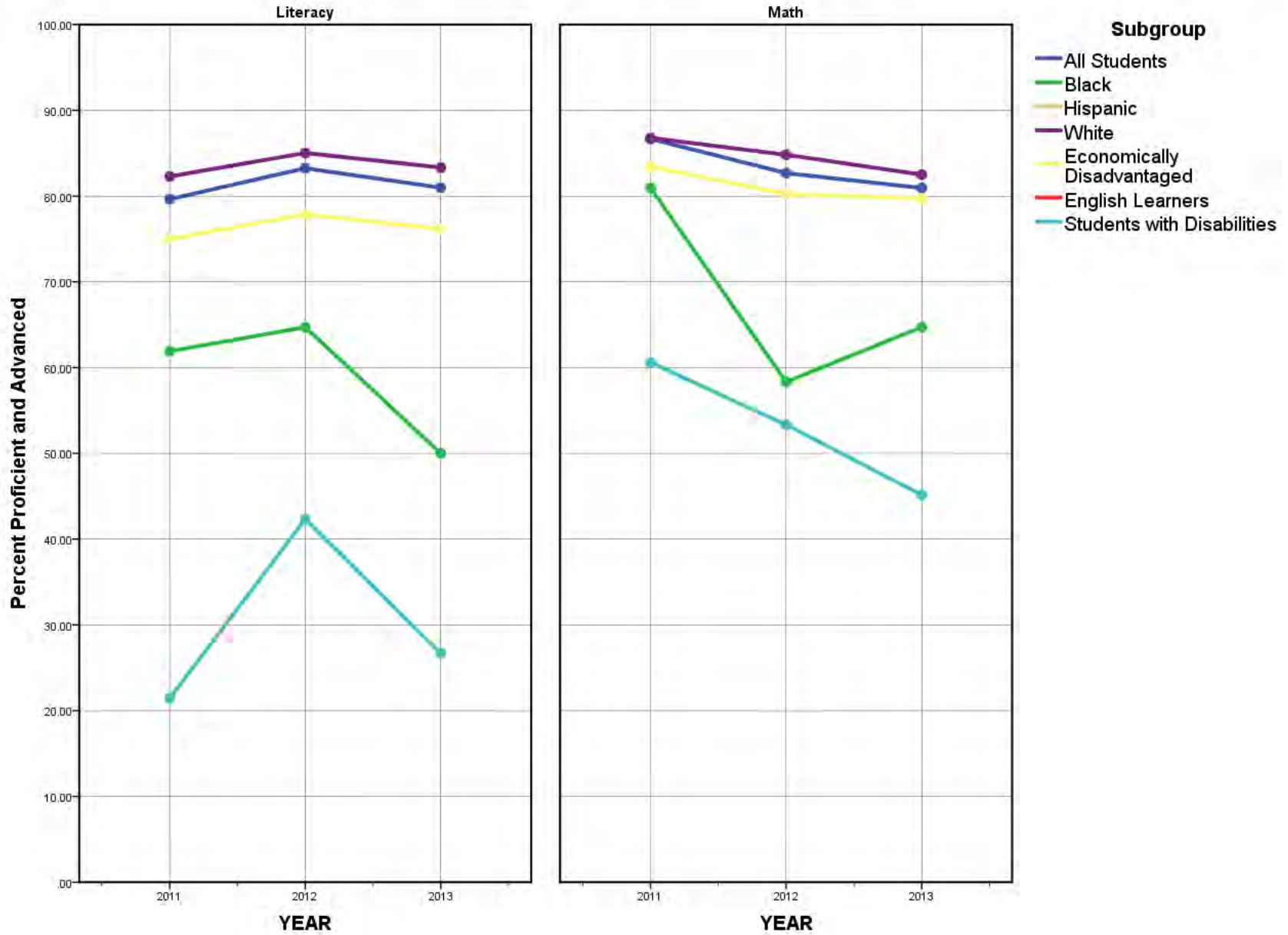

Trends in Literacy and Math Proficiency

LEA: 2305000, District Name: MAYFLOWER SCHOOL DISTRICT

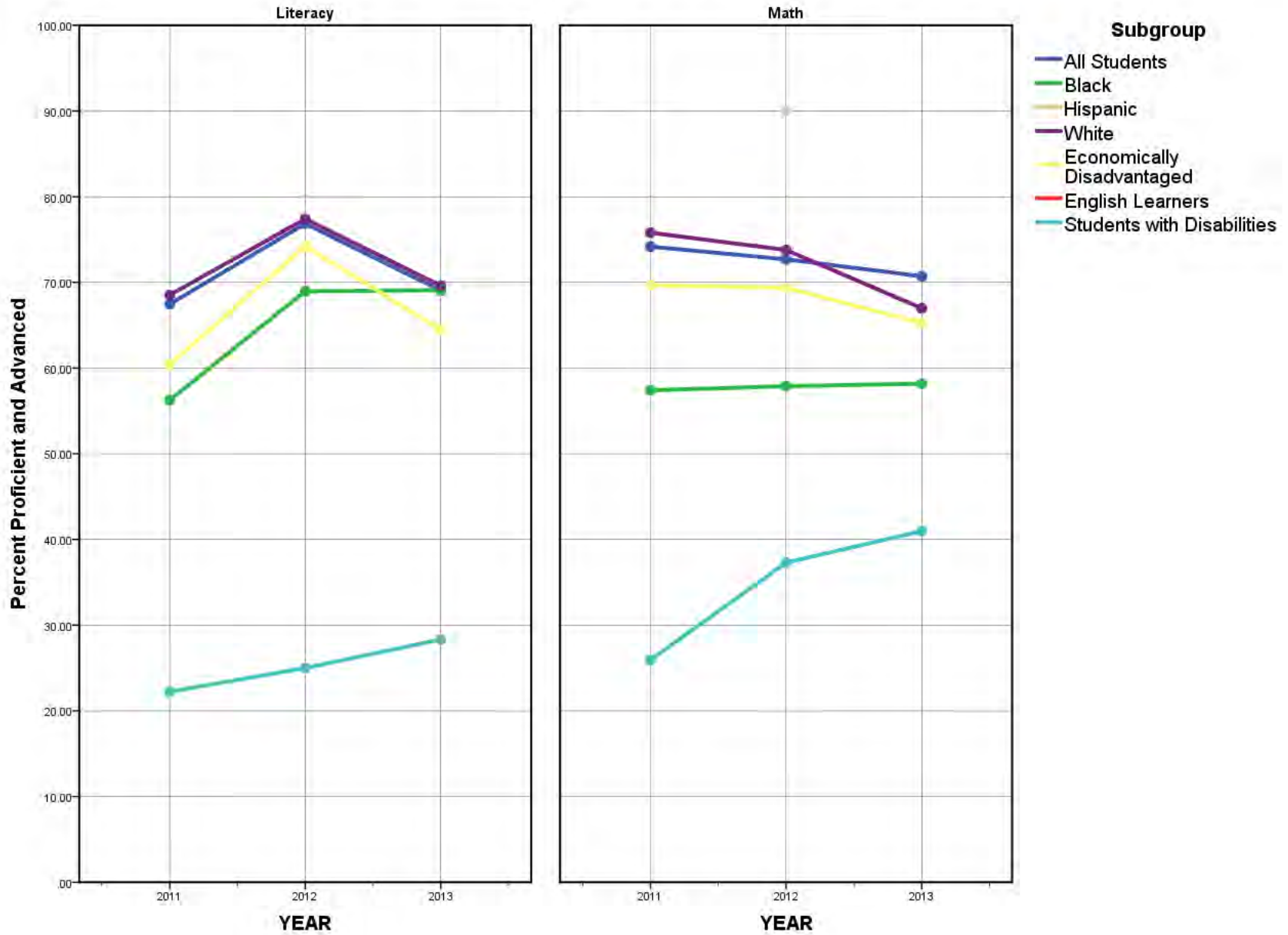

Trends in Literacy and Math Proficiency

LEA: 2306000, District Name: MT. VERNON/ENOLA SCHOOL DIST.

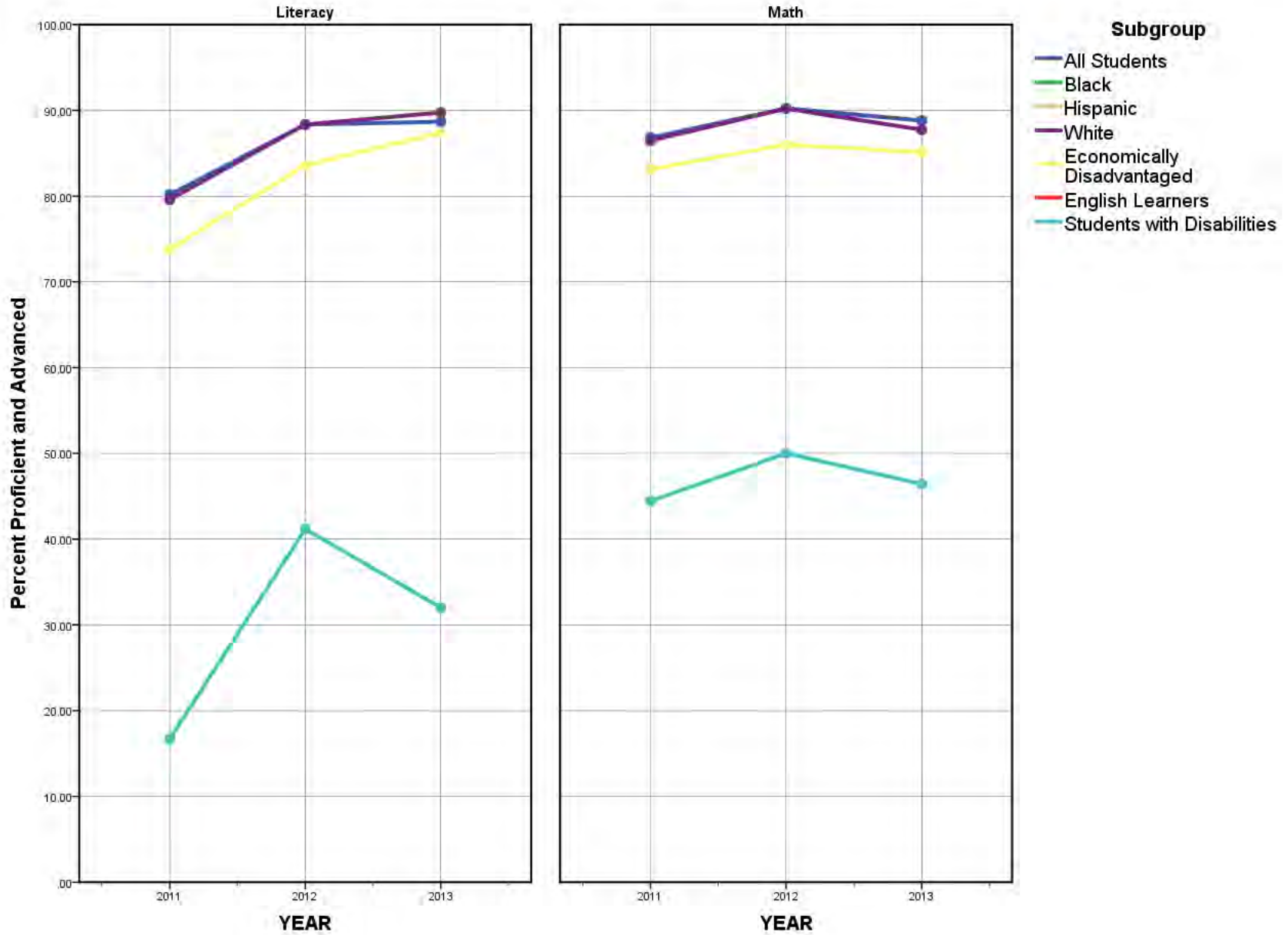

Trends in Literacy and Math Proficiency

LEA: 2307000, District Name: VILONIA SCHOOL DISTRICT

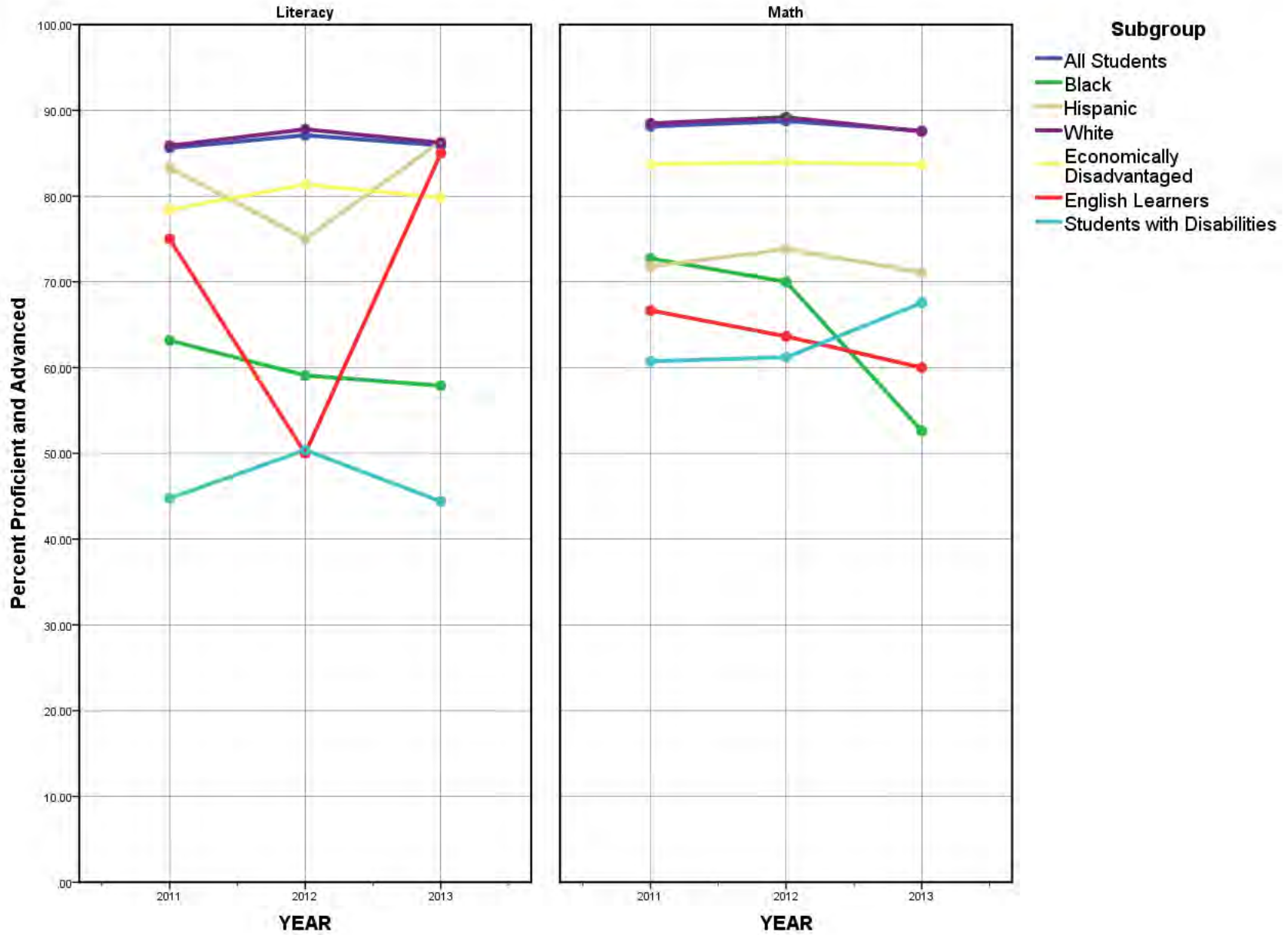

Trends in Literacy and Math Proficiency

LEA: 2402000, District Name: CHARLESTON SCHOOL DISTRICT

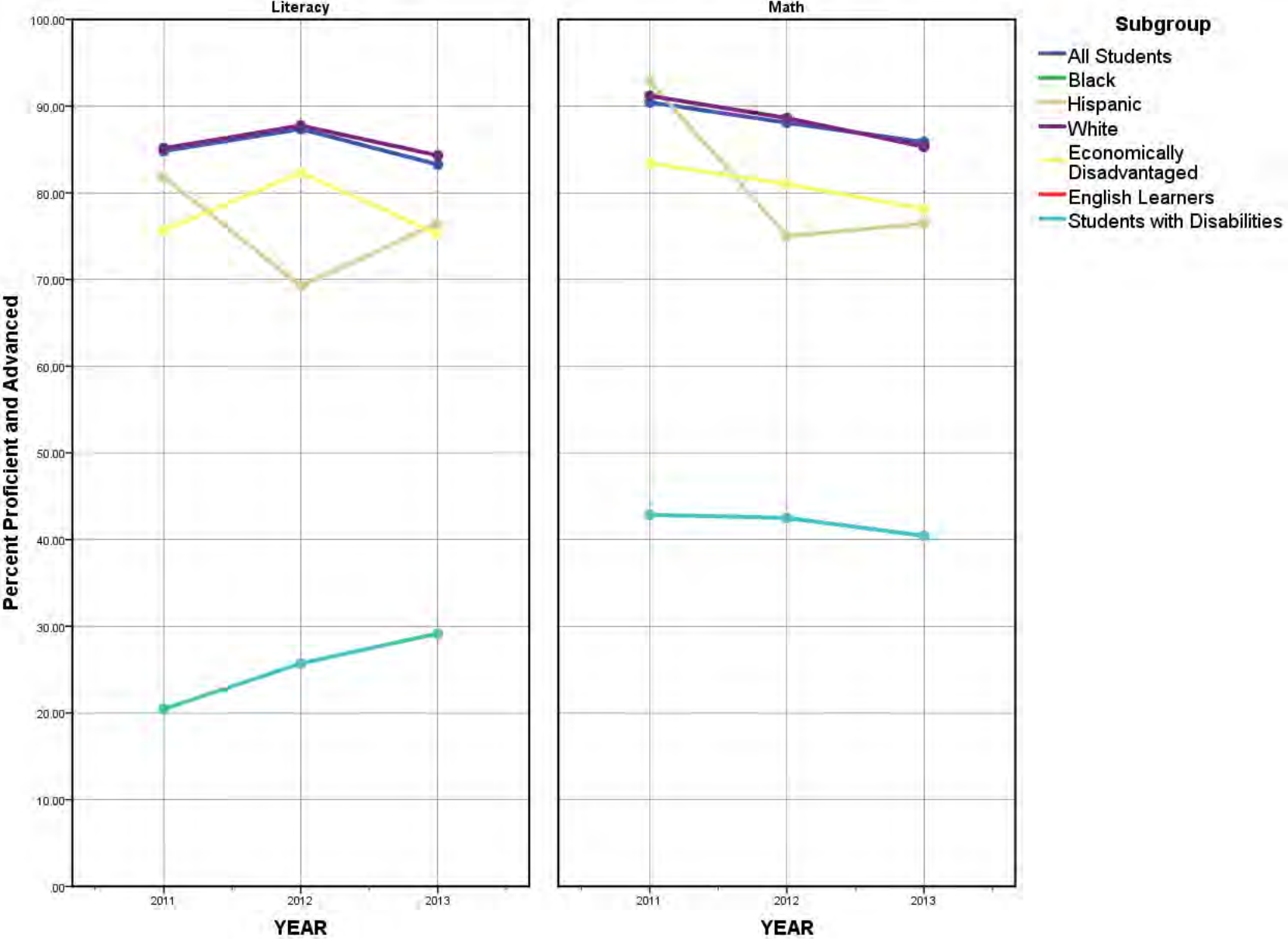

Trends in Literacy and Math Proficiency

LEA: 2403000, District Name: COUNTY LINE SCHOOL DISTRICT

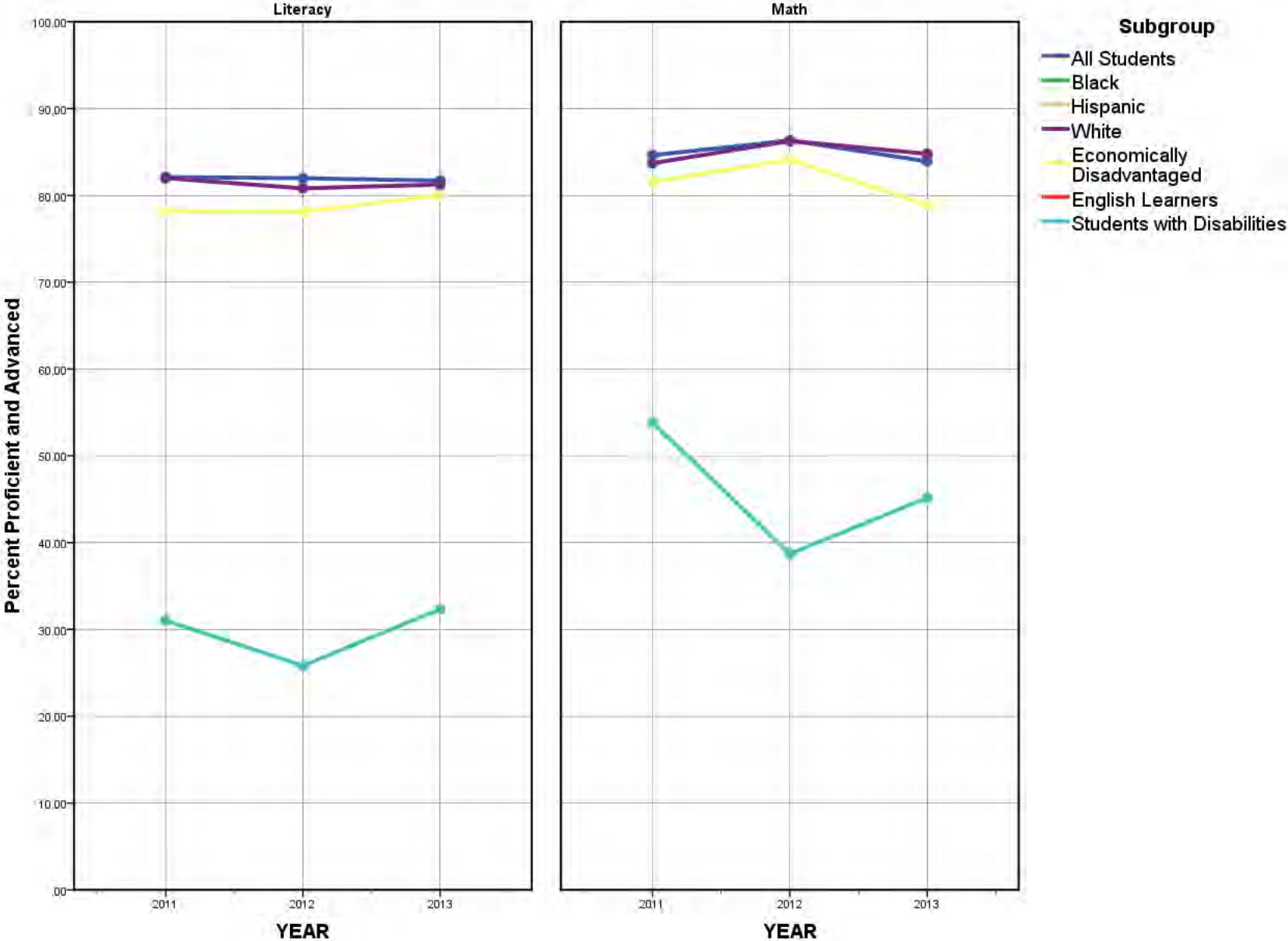

Trends in Literacy and Math Proficiency

LEA: 2404000, District Name: OZARK SCHOOL DISTRICT

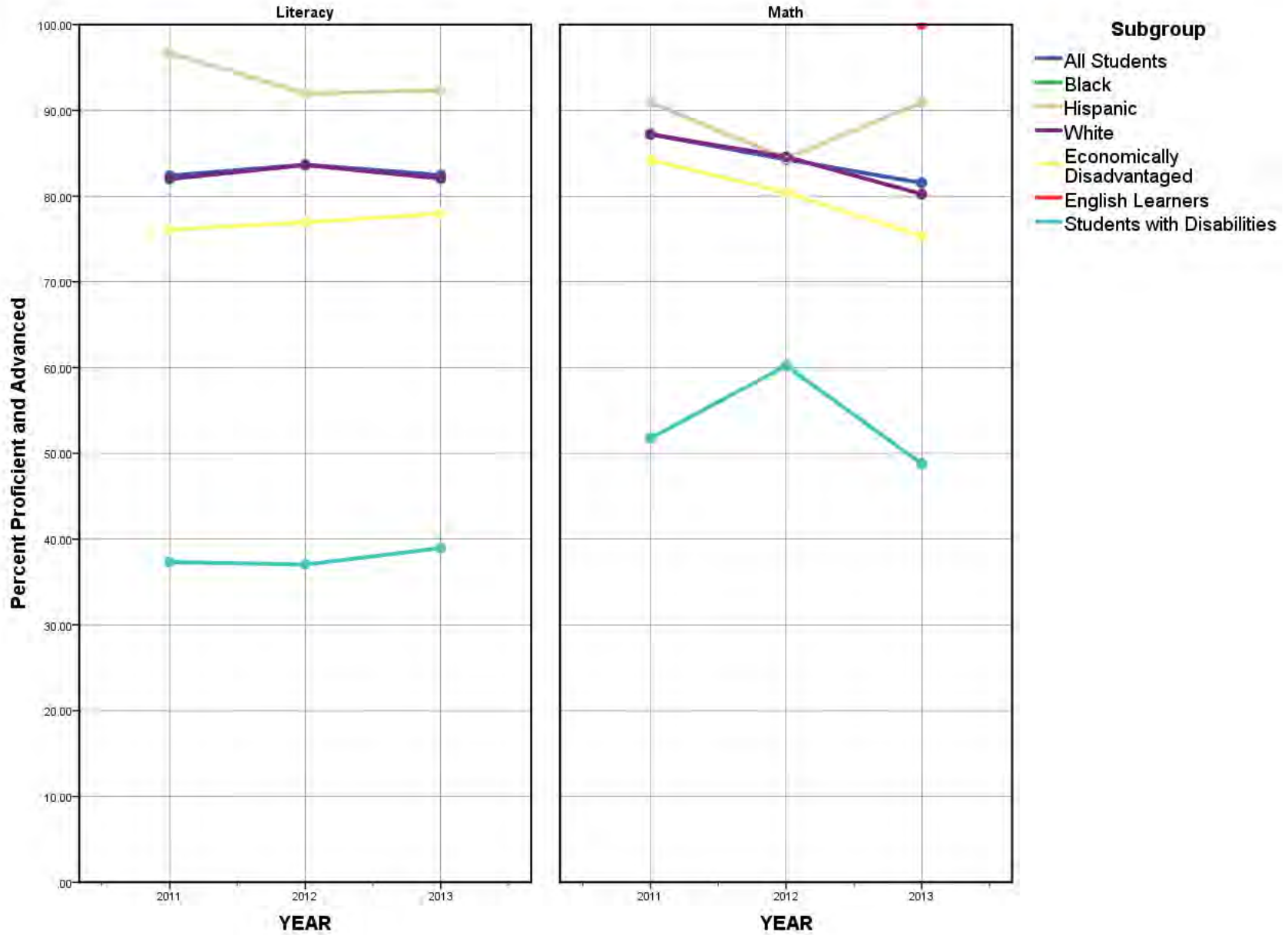

Trends in Literacy and Math Proficiency

LEA: 2501000, District Name: MAMMOTH SPRING SCHOOL DISTRICT

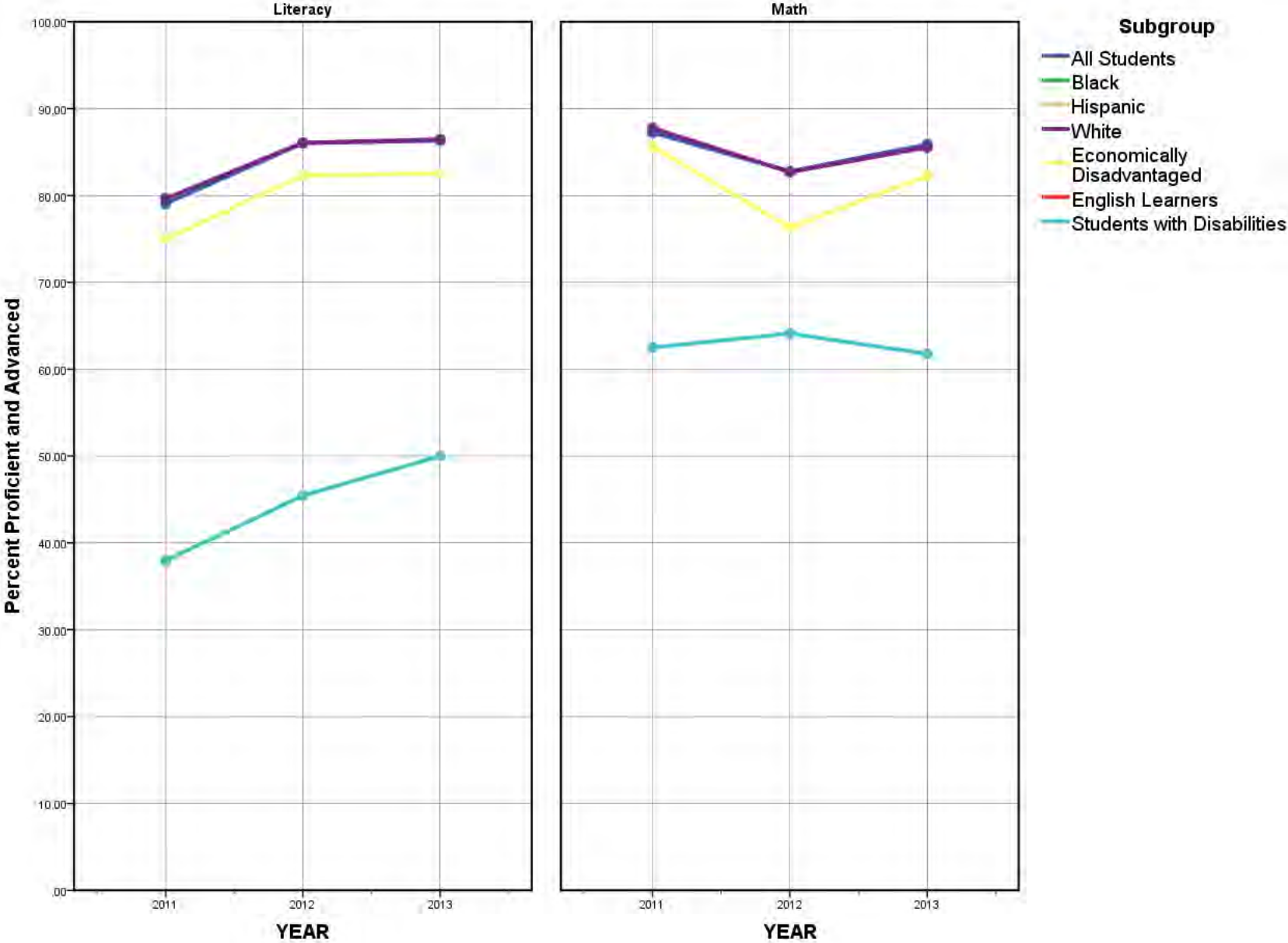

Trends in Literacy and Math Proficiency

LEA: 2502000, District Name: SALEM SCHOOL DISTRICT

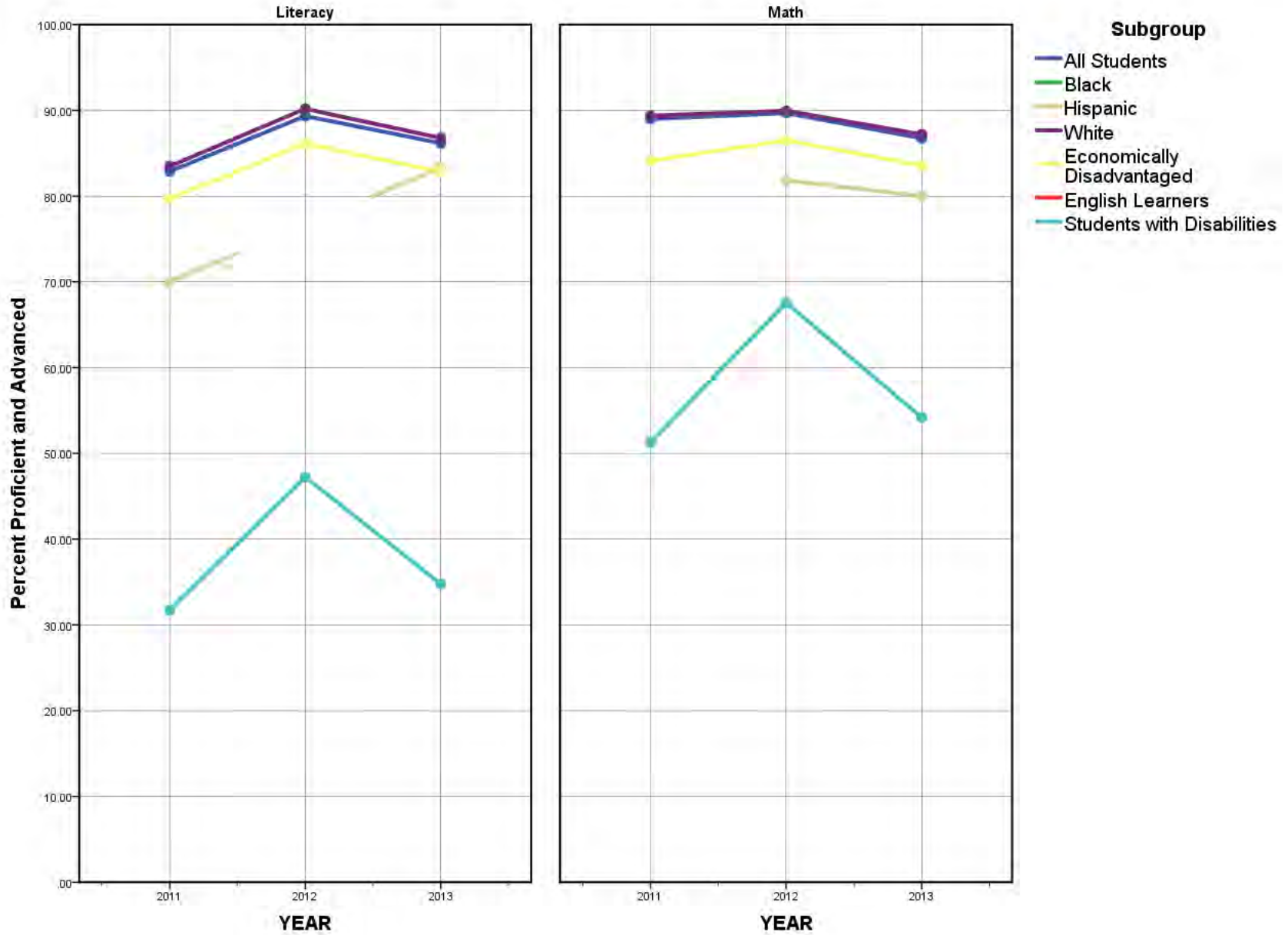

Trends in Literacy and Math Proficiency

LEA: 2503000, District Name: VIOLA SCHOOL DISTRICT

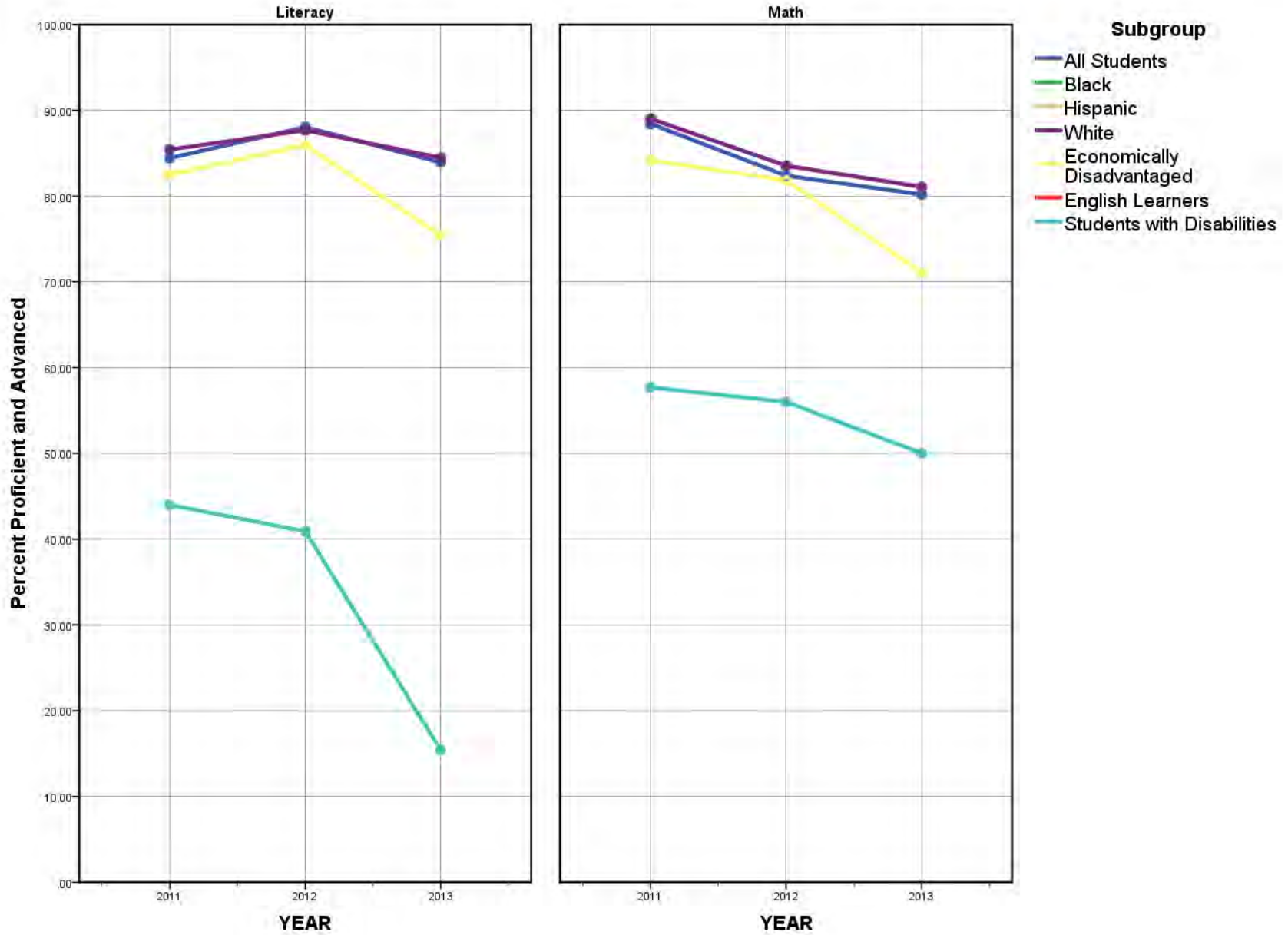

Trends in Literacy and Math Proficiency

LEA: 2601000, District Name: CUTTER-MORNING STAR SCH. DIST.

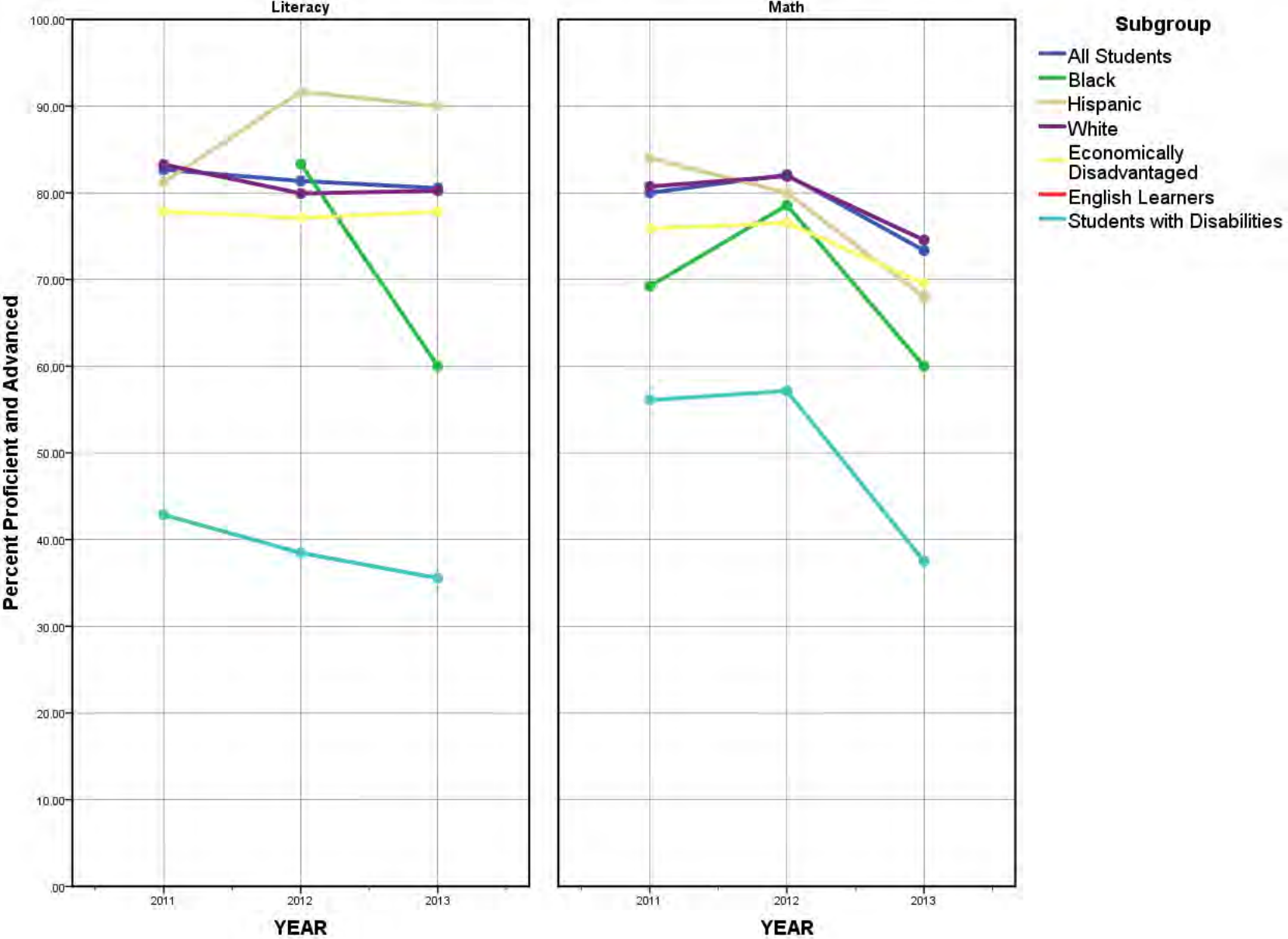

Trends in Literacy and Math Proficiency

LEA: 2602000, District Name: FOUNTAIN LAKE SCHOOL DISTRICT

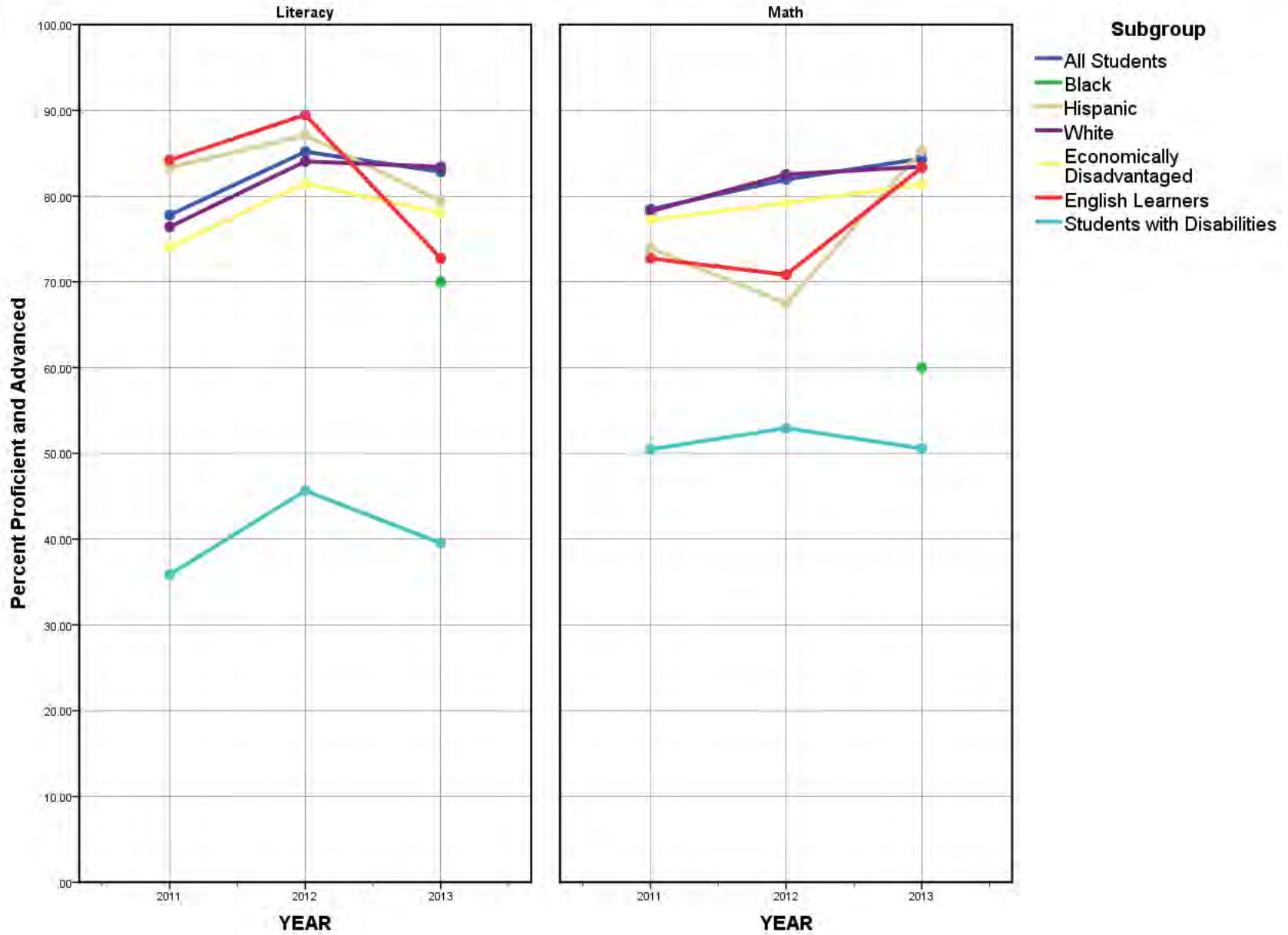

Trends in Literacy and Math Proficiency

LEA: 2603000, District Name: HOT SPRINGS SCHOOL DISTRICT

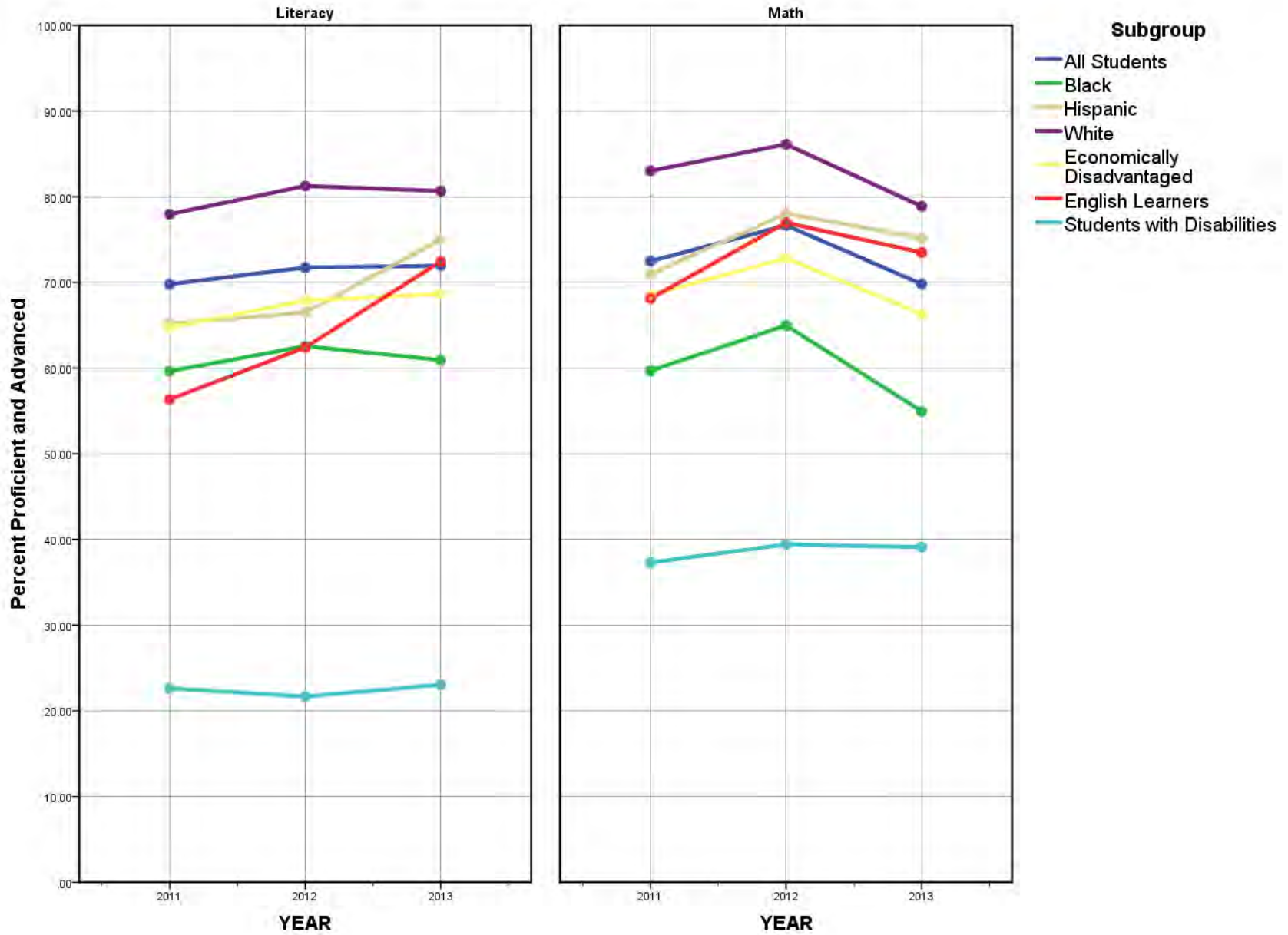

Trends in Literacy and Math Proficiency

LEA: 2604000, District Name: JESSIEVILLE SCHOOL DISTRICT

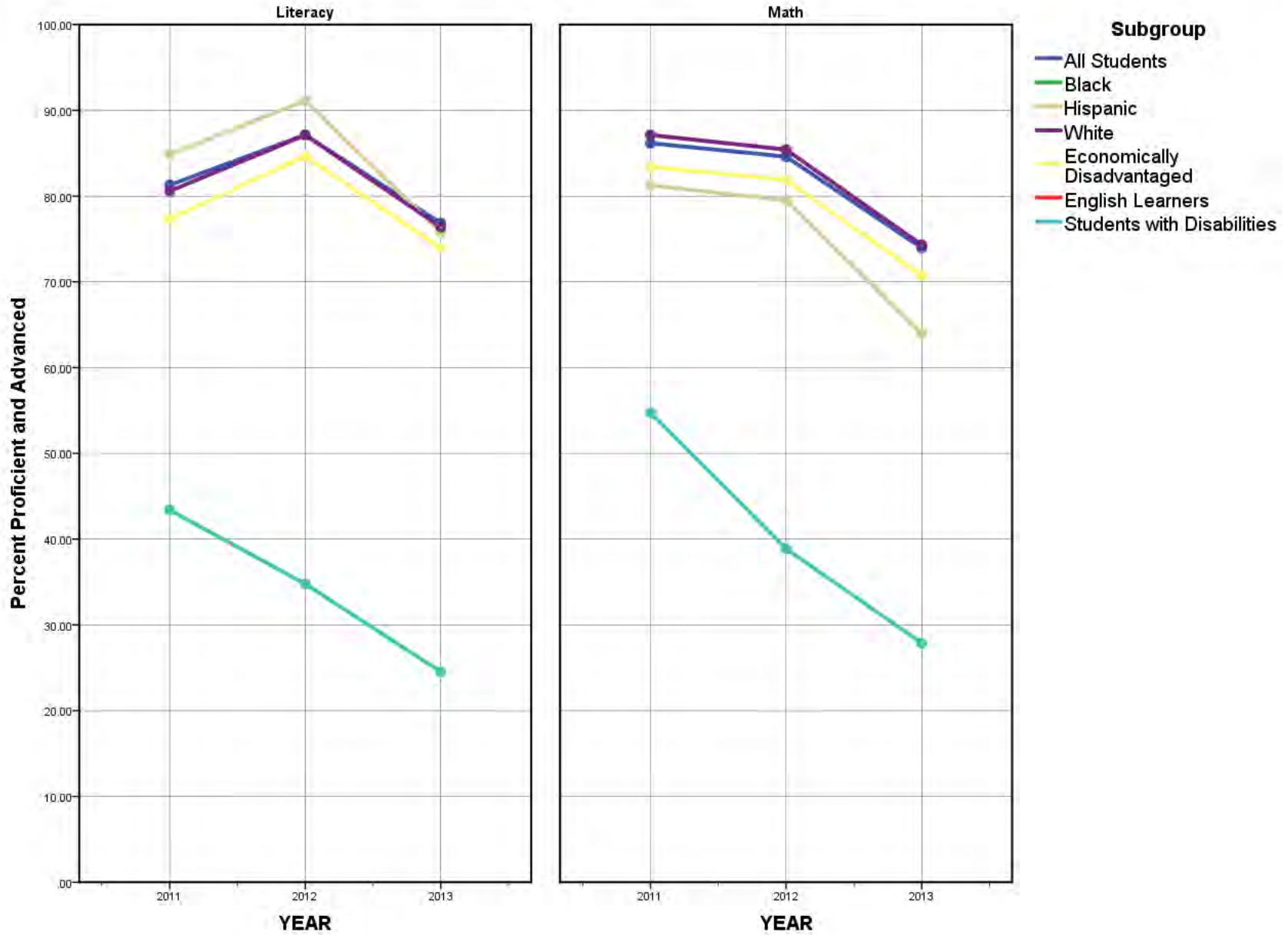

Trends in Literacy and Math Proficiency

LEA: 2605000, District Name: LAKE HAMILTON SCHOOL DISTRICT

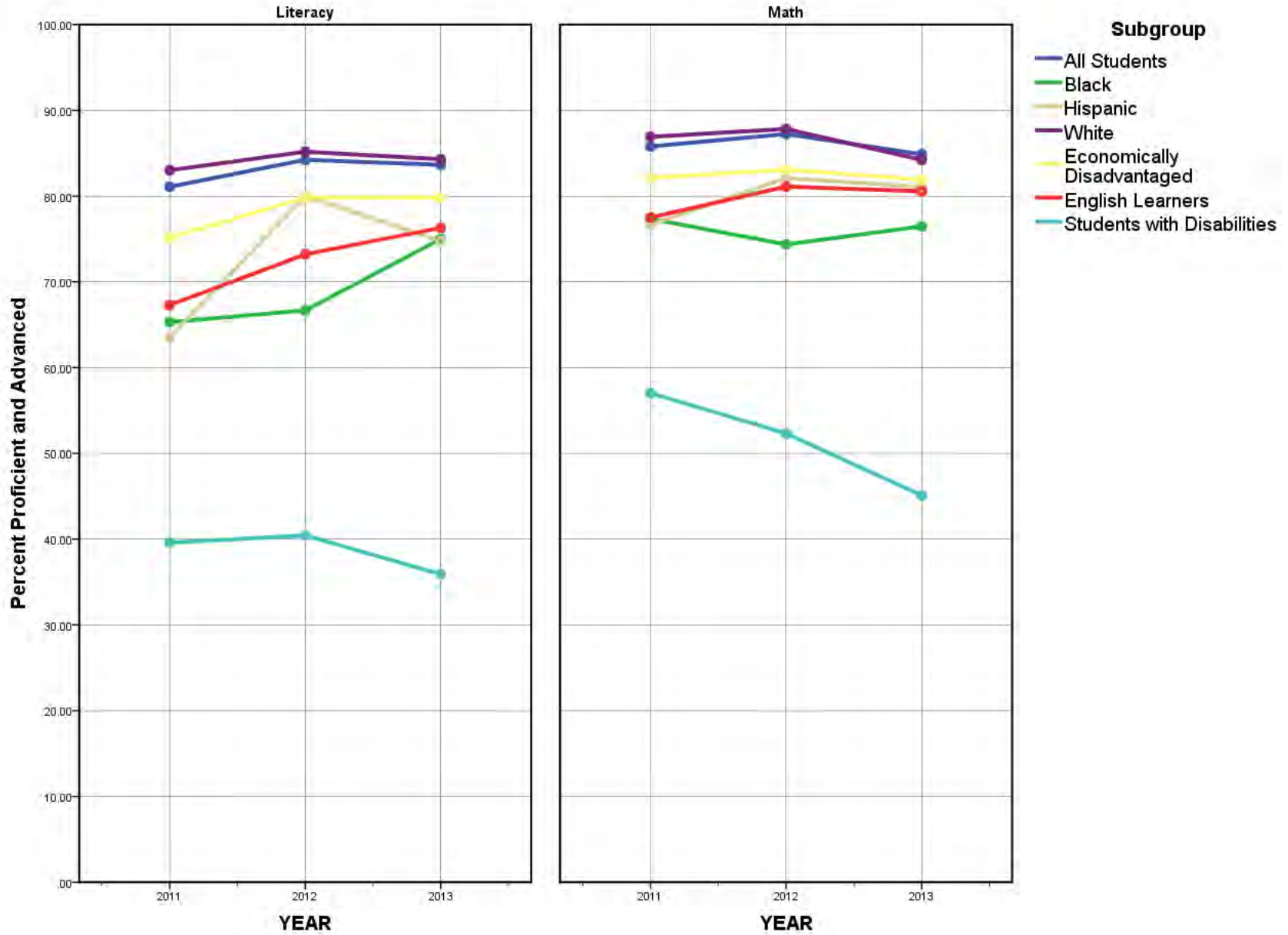

Trends in Literacy and Math Proficiency

LEA: 2606000, District Name: LAKESIDE SCHOOL DIST(GARLAND)

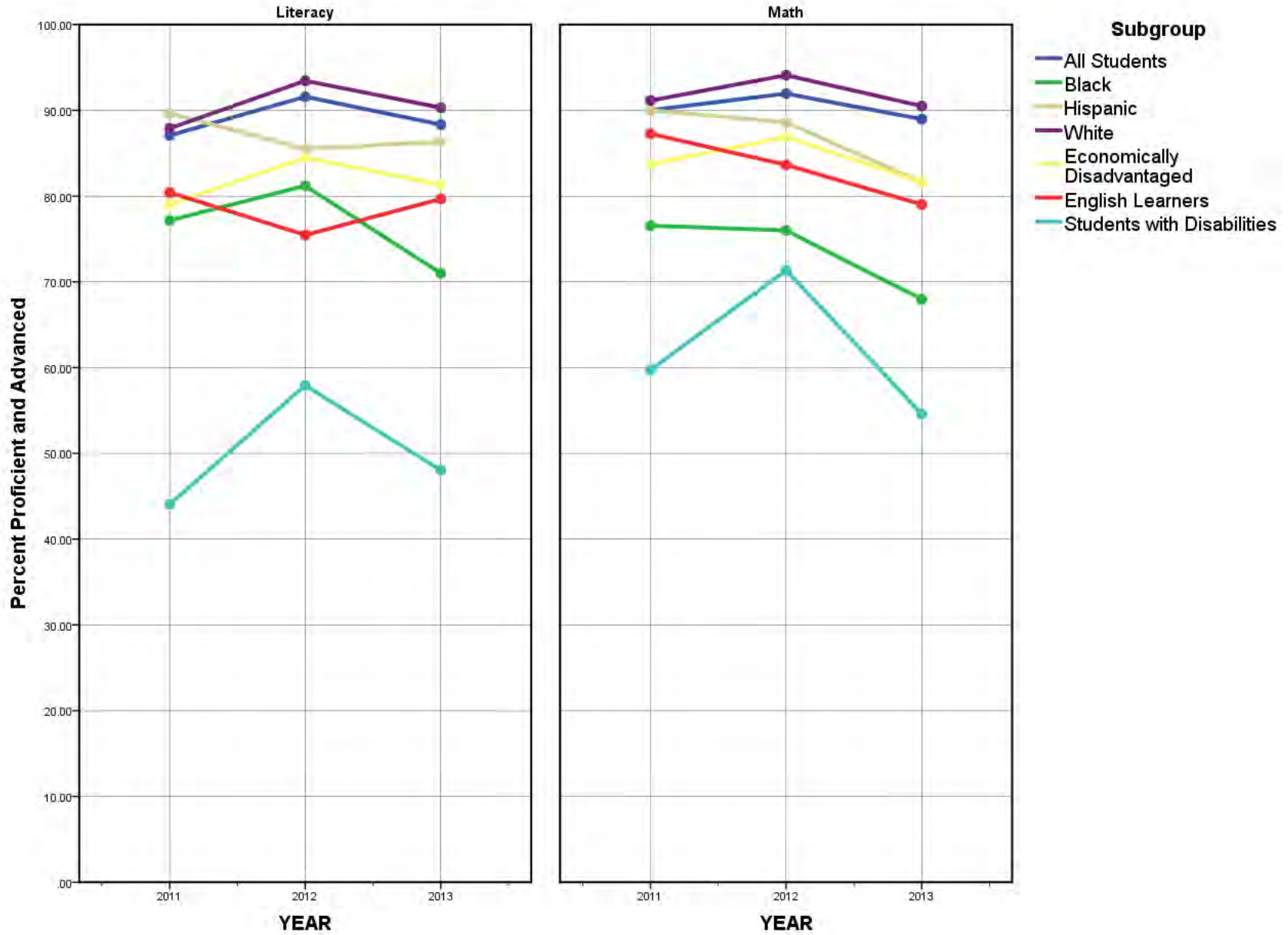

Trends in Literacy and Math Proficiency

LEA: 2607000, District Name: MOUNTAIN PINE SCHOOL DISTRICT

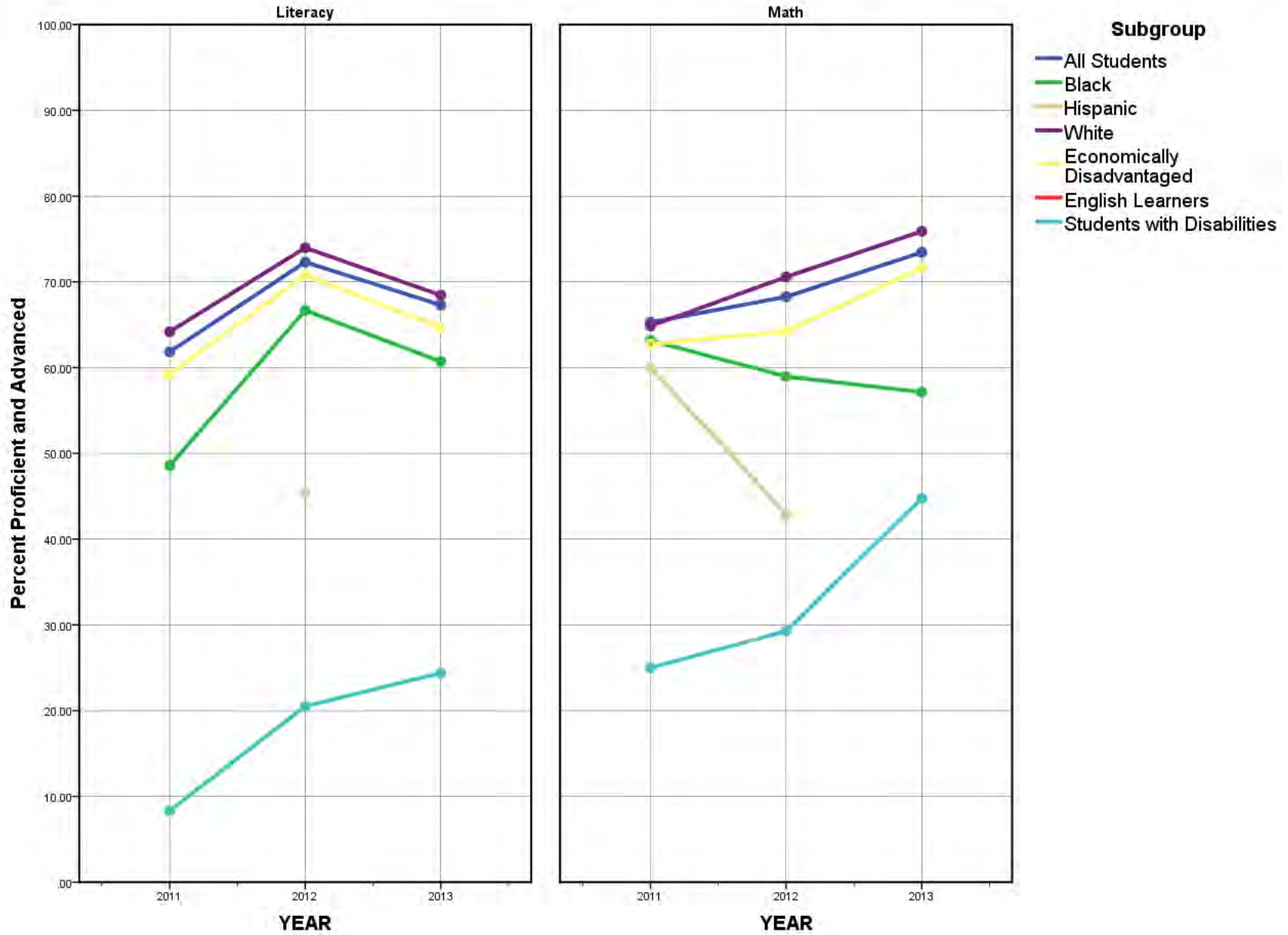

Trends in Literacy and Math Proficiency

LEA: 2703000, District Name: POYEN SCHOOL DISTRICT

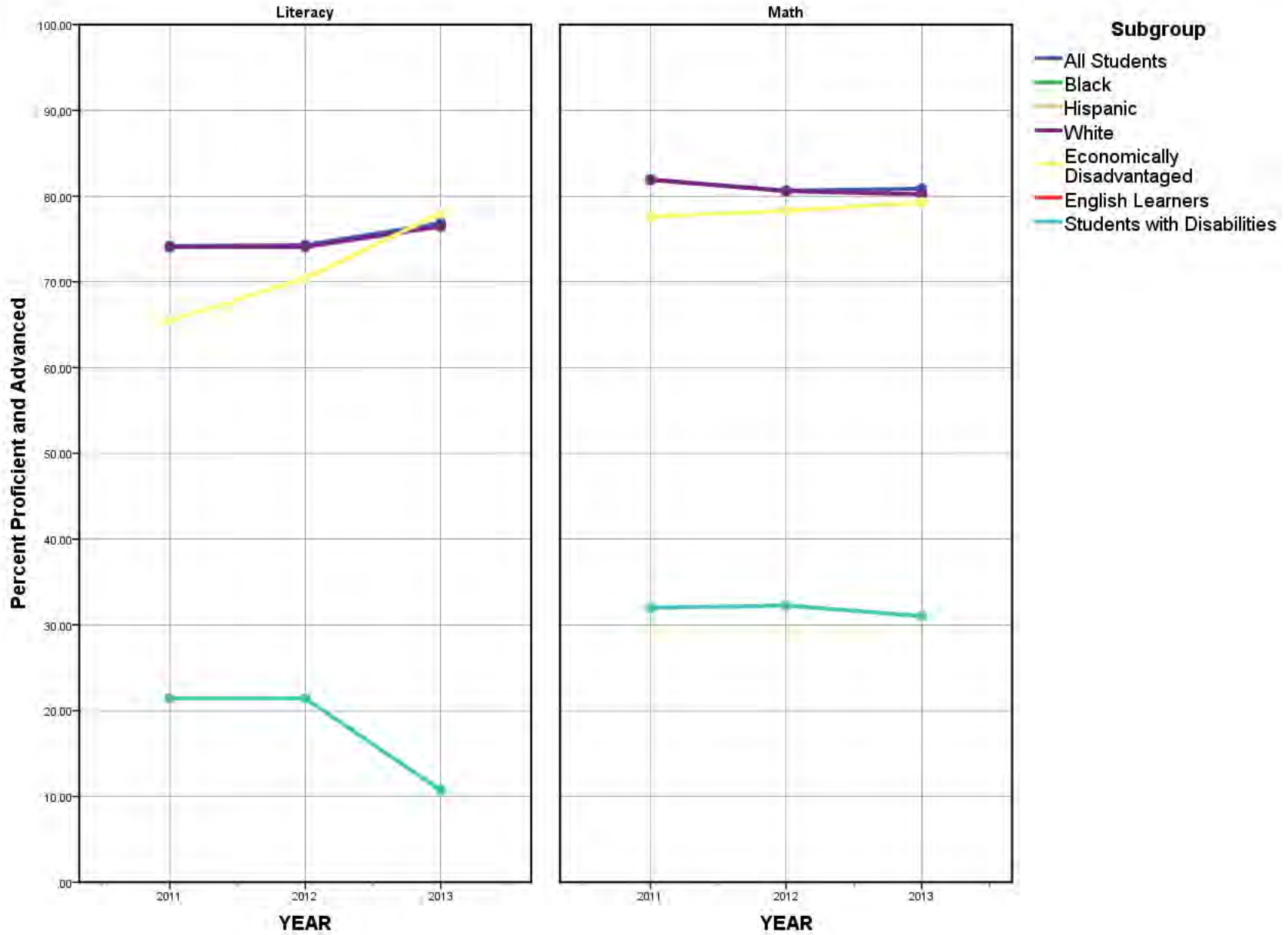

Trends in Literacy and Math Proficiency

LEA: 2705000, District Name: SHERIDAN SCHOOL DISTRICT

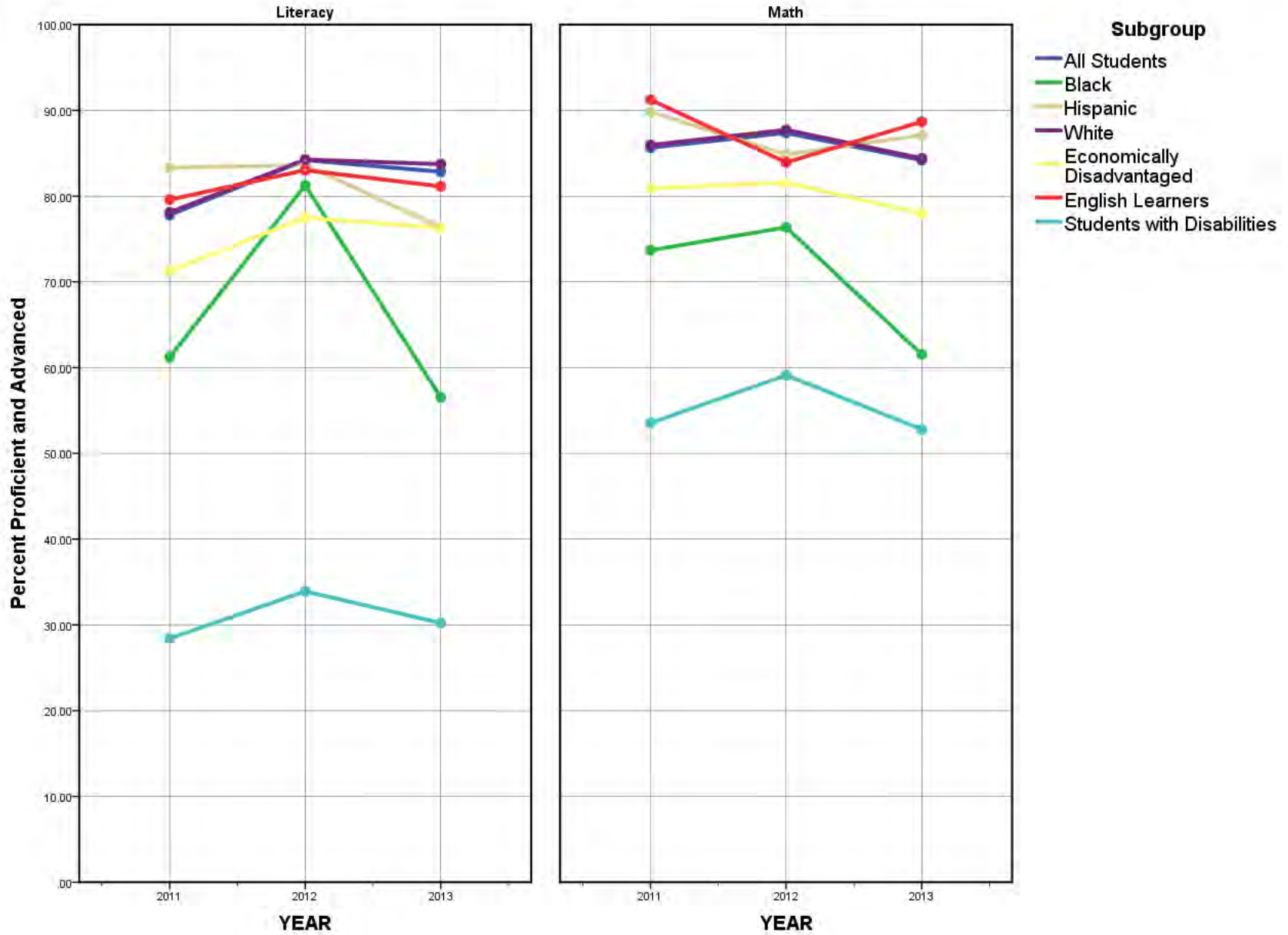

Trends in Literacy and Math Proficiency

LEA: 2803000, District Name: MARMADUKE SCHOOL DISTRICT

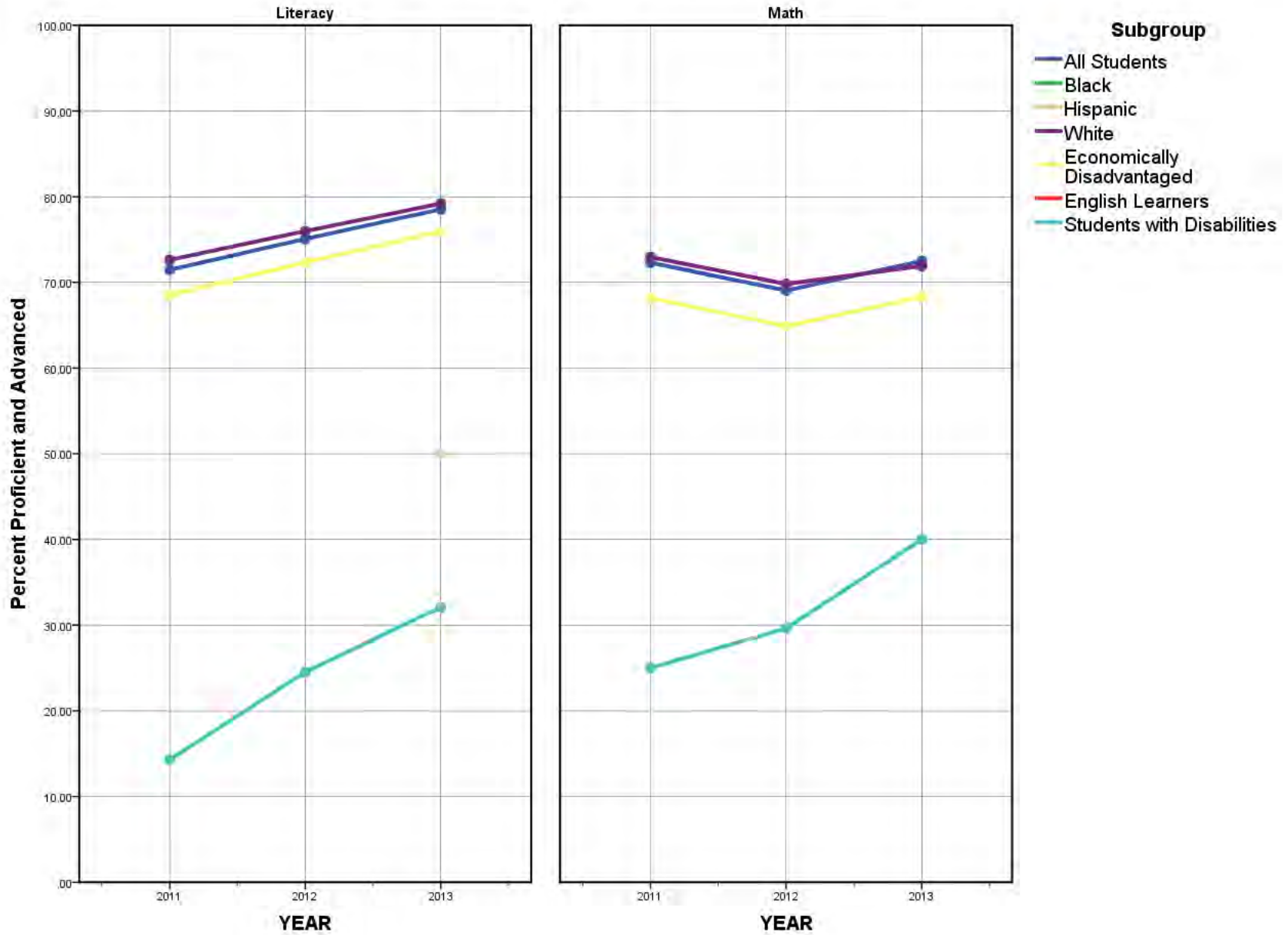

Trends in Literacy and Math Proficiency

LEA: 2807000, District Name: GREENE CO. TECH SCHOOL DIST.

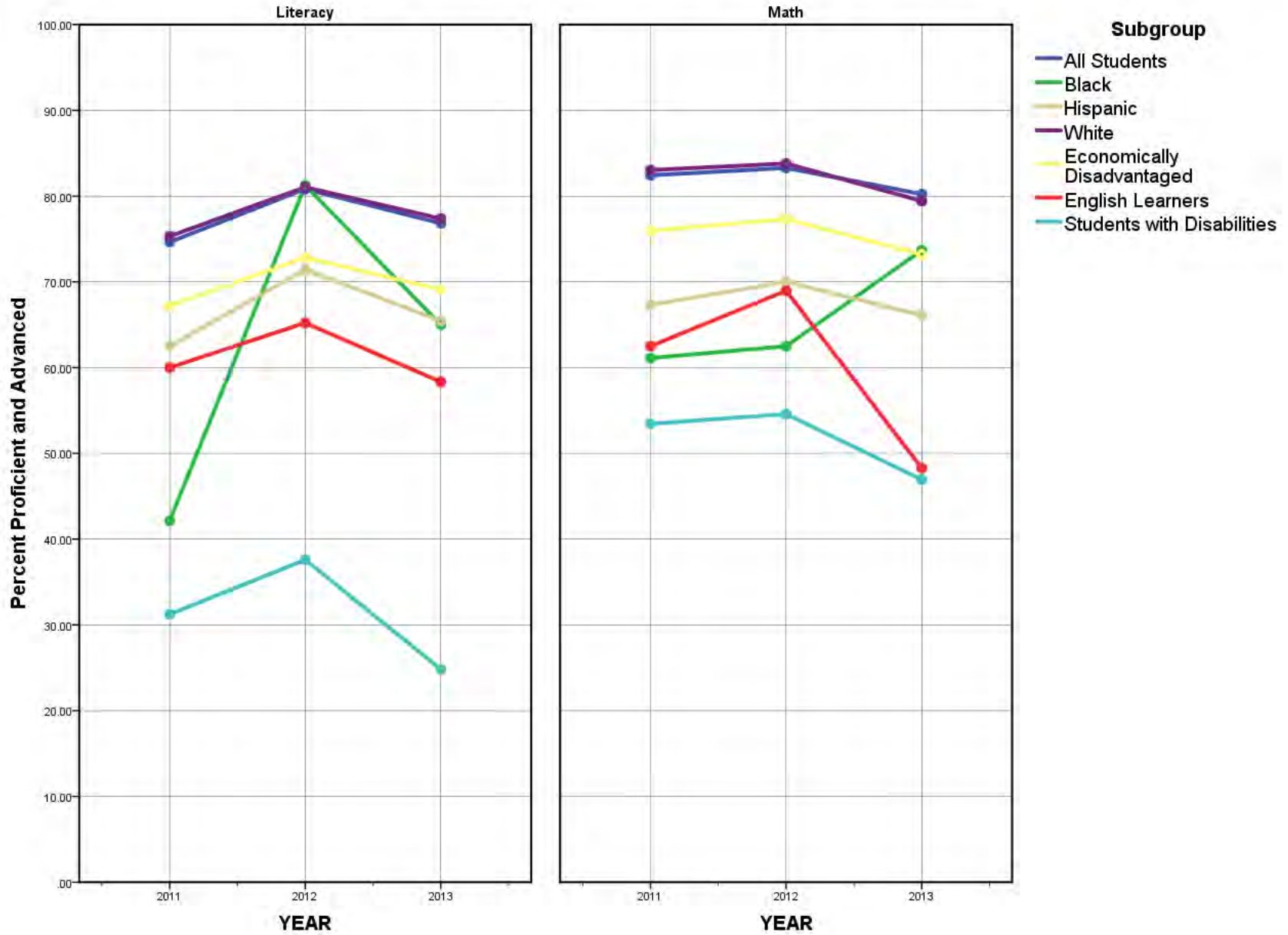

Trends in Literacy and Math Proficiency

LEA: 2808000, District Name: PARAGOULD SCHOOL DISTRICT

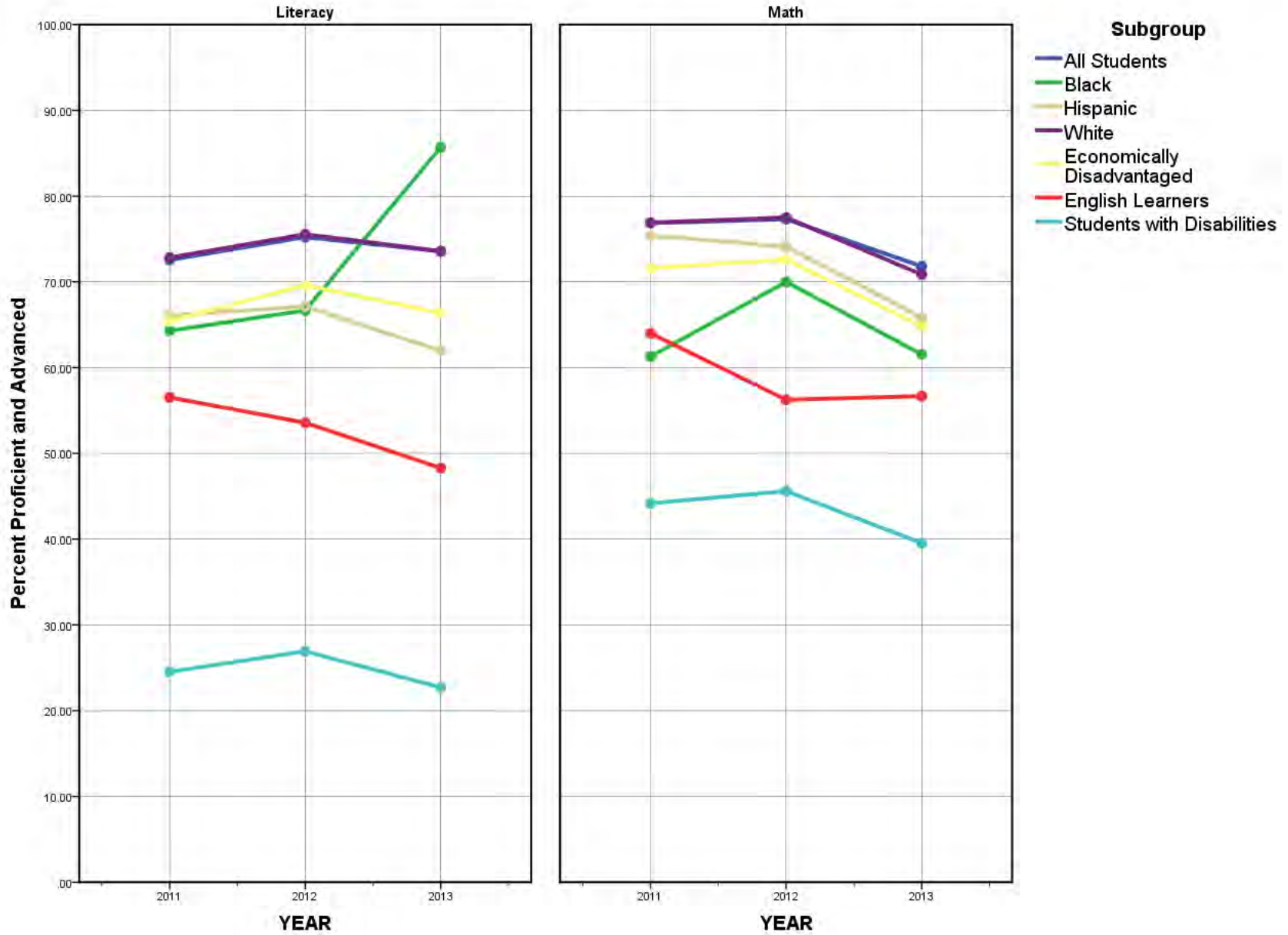

Trends in Literacy and Math Proficiency

LEA: 2901000, District Name: BLEVINS SCHOOL DISTRICT

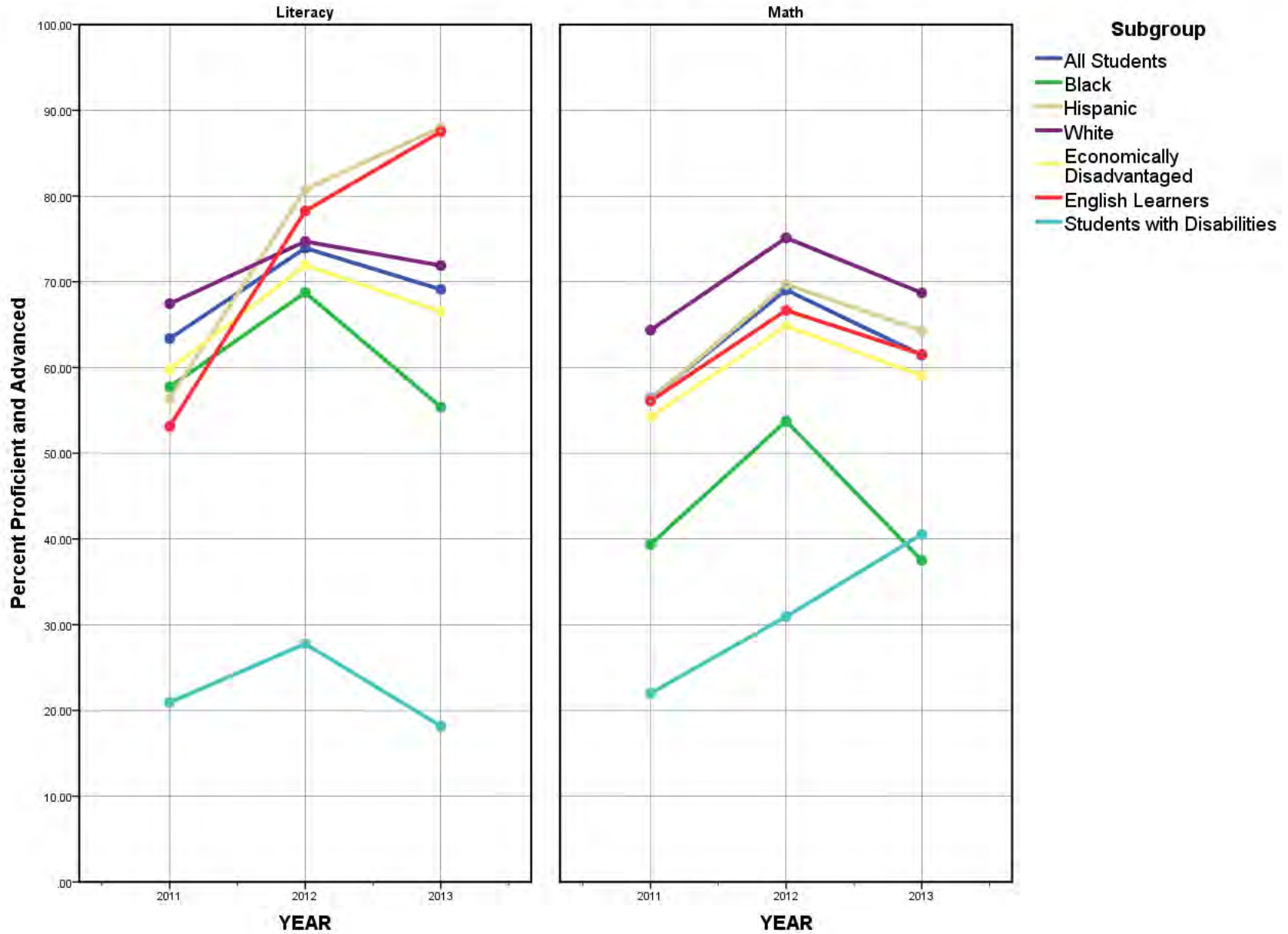

Trends in Literacy and Math Proficiency

LEA: 2903000, District Name: HOPE SCHOOL DISTRICT

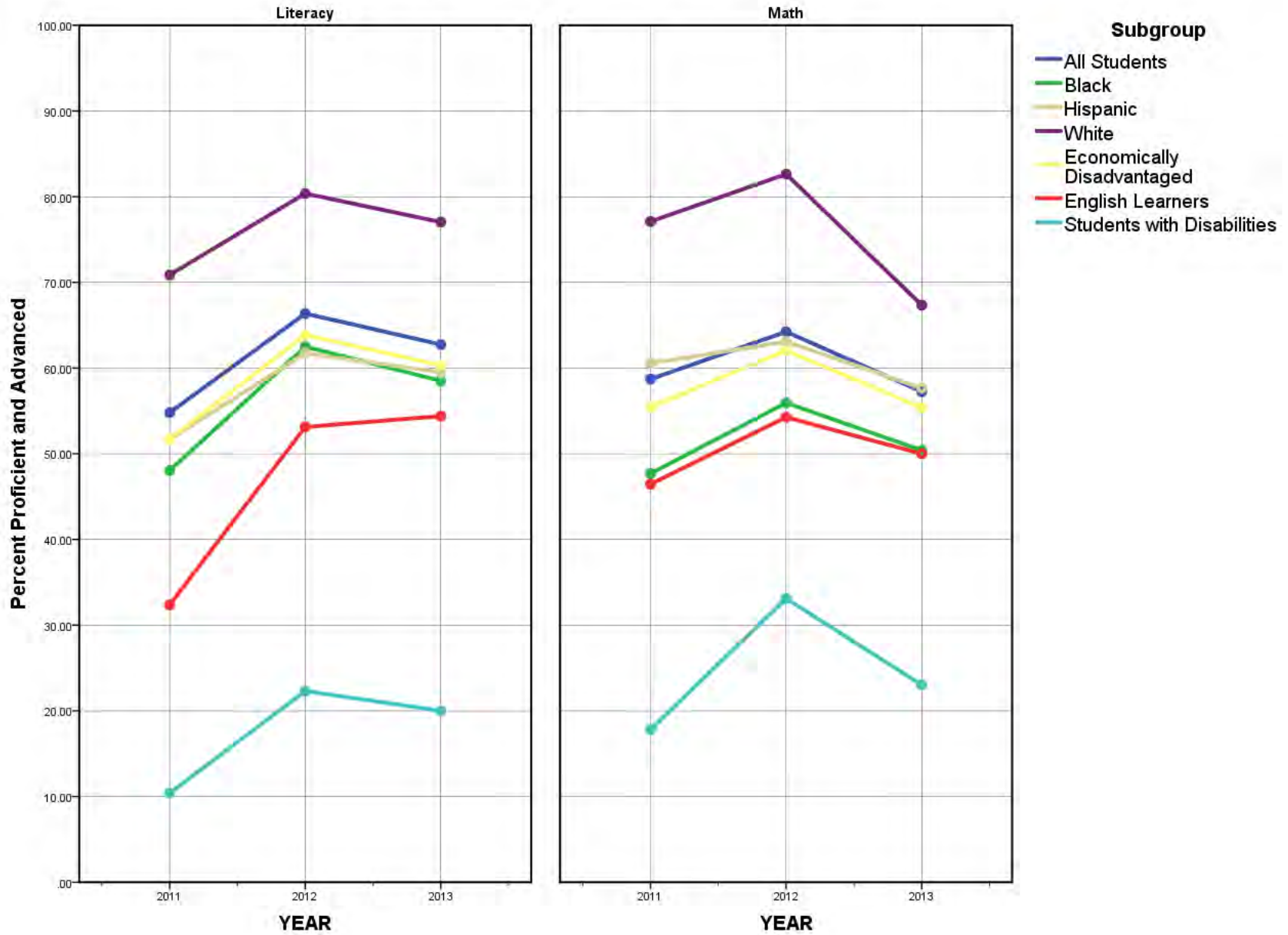

Trends in Literacy and Math Proficiency

LEA: 2906000, District Name: SPRING HILL SCHOOL DISTRICT

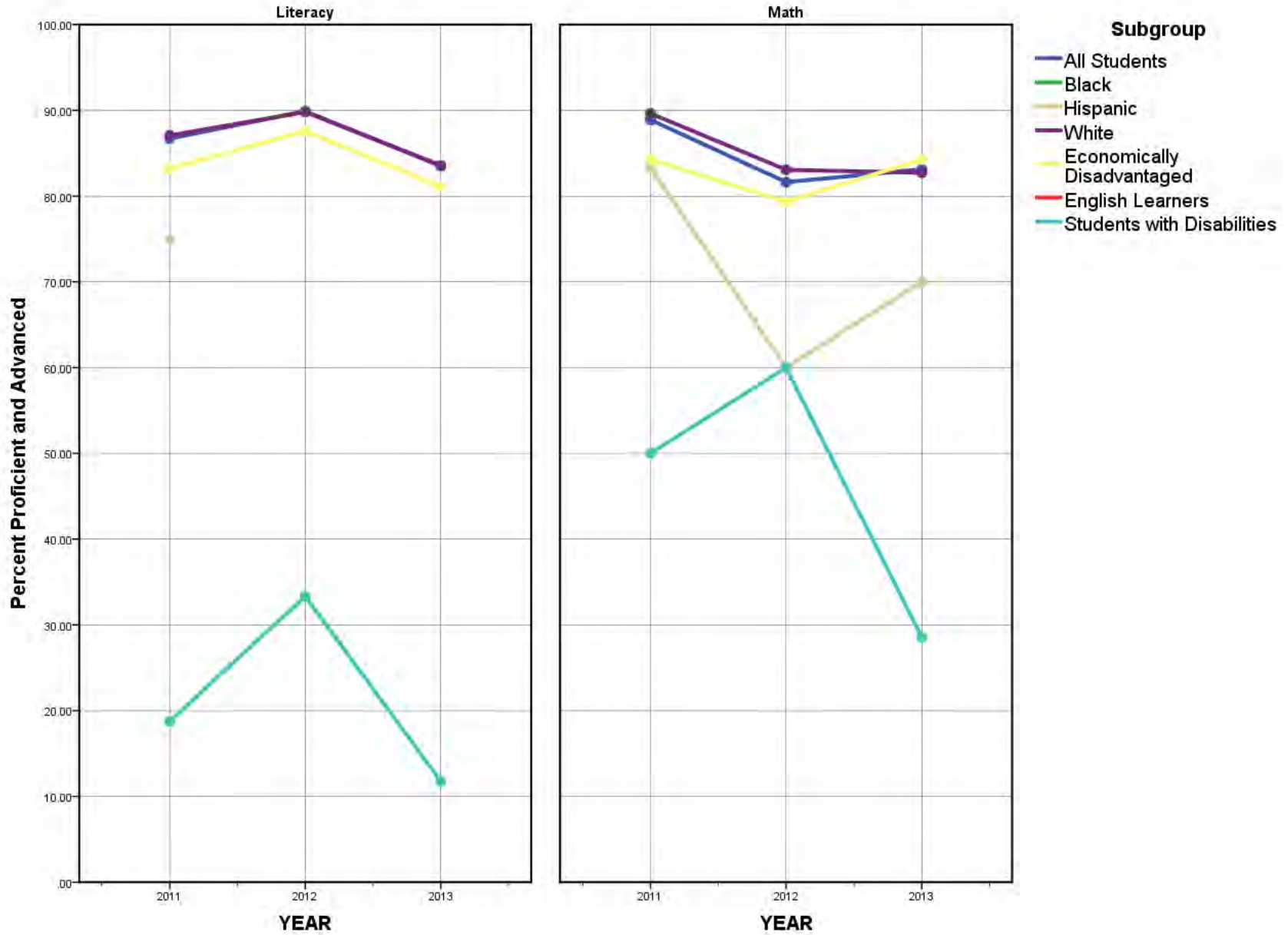

Trends in Literacy and Math Proficiency

LEA: 3001000, District Name: BISMARCK SCHOOL DISTRICT

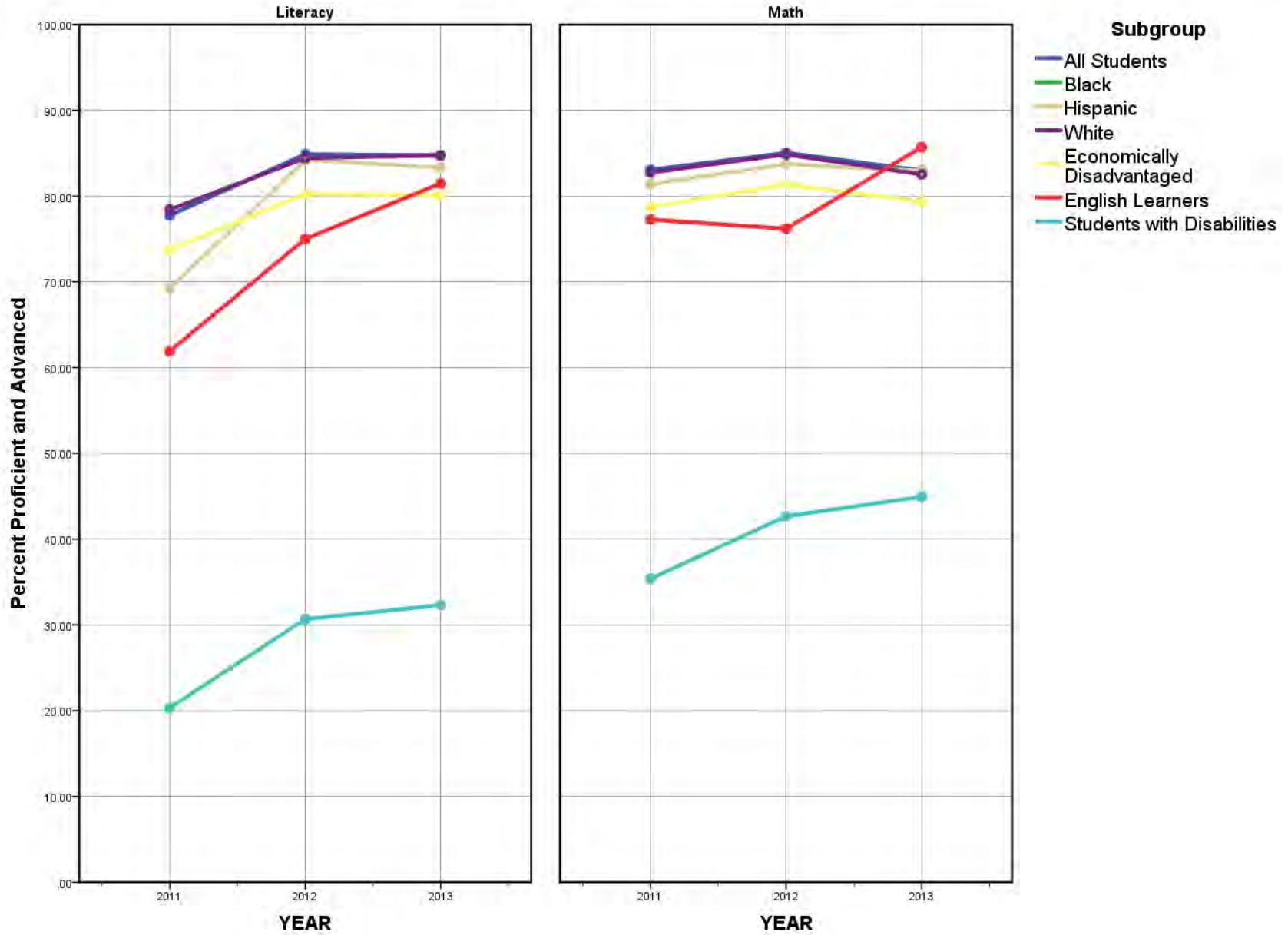

Trends in Literacy and Math Proficiency

LEA: 3002000, District Name: GLEN ROSE SCHOOL DISTRICT

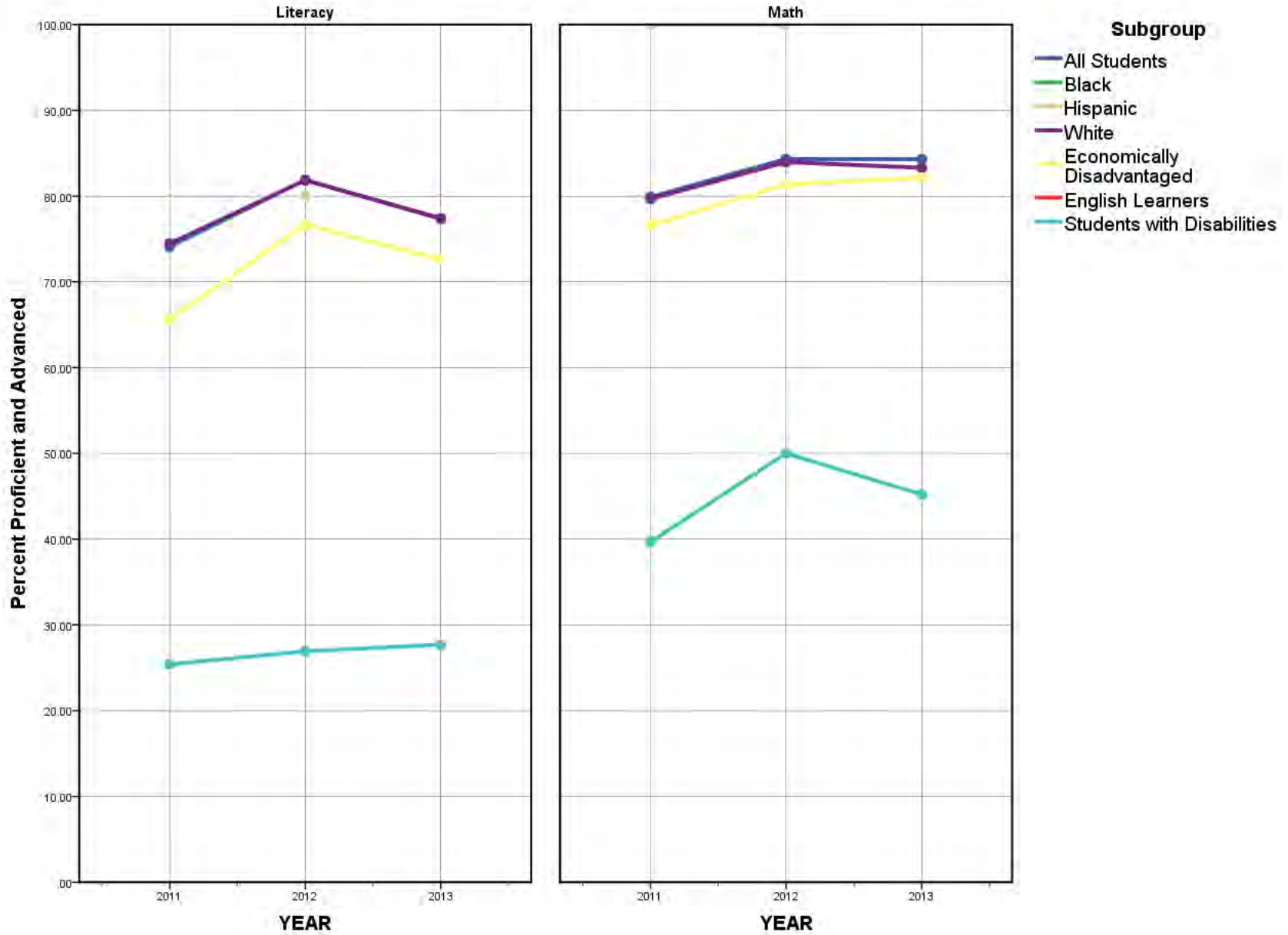

Trends in Literacy and Math Proficiency

LEA: 3003000, District Name: MAGNET COVE SCHOOL DIST.

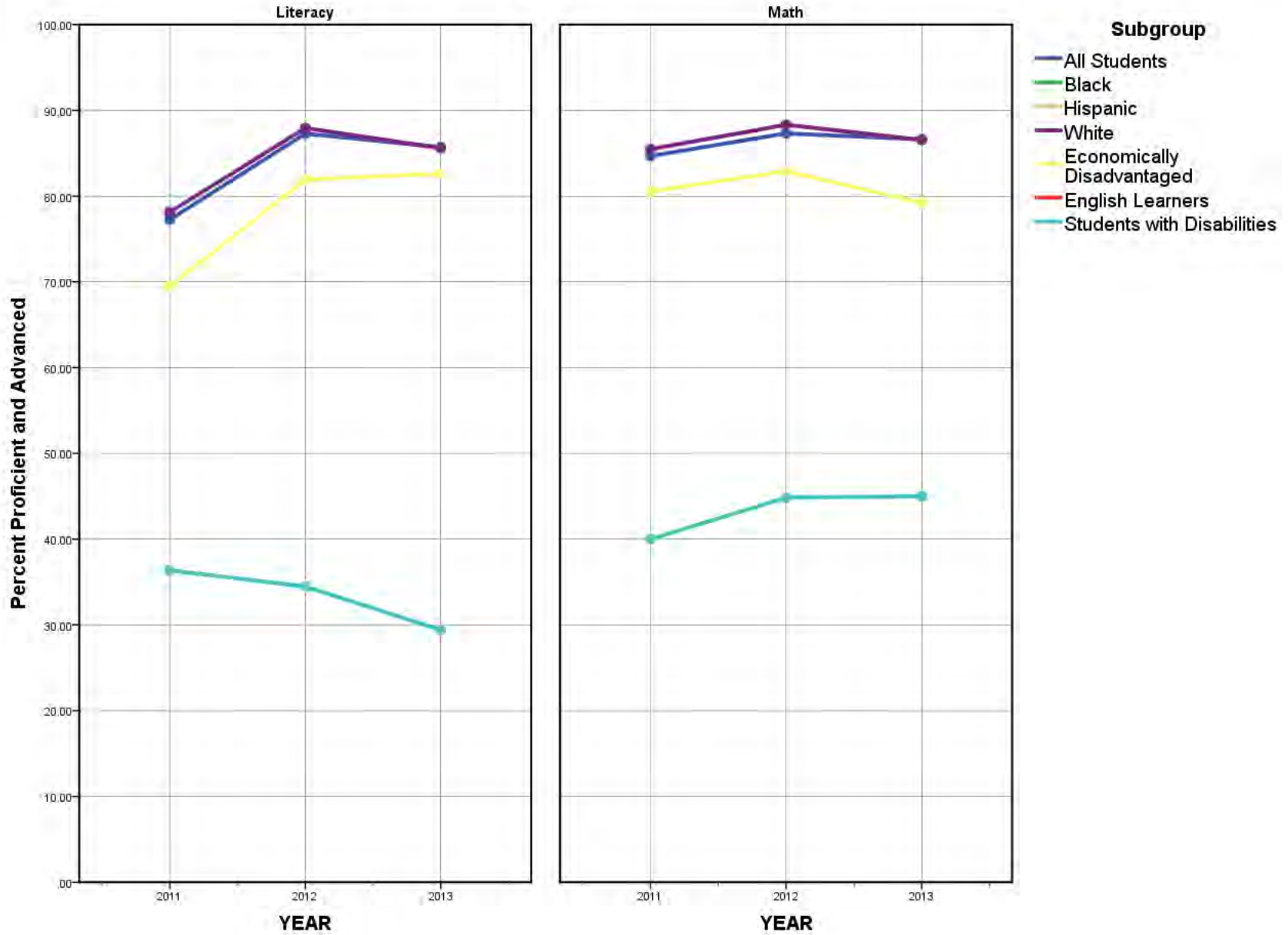

Trends in Literacy and Math Proficiency

LEA: 3004000, District Name: MALVERN SCHOOL DISTRICT

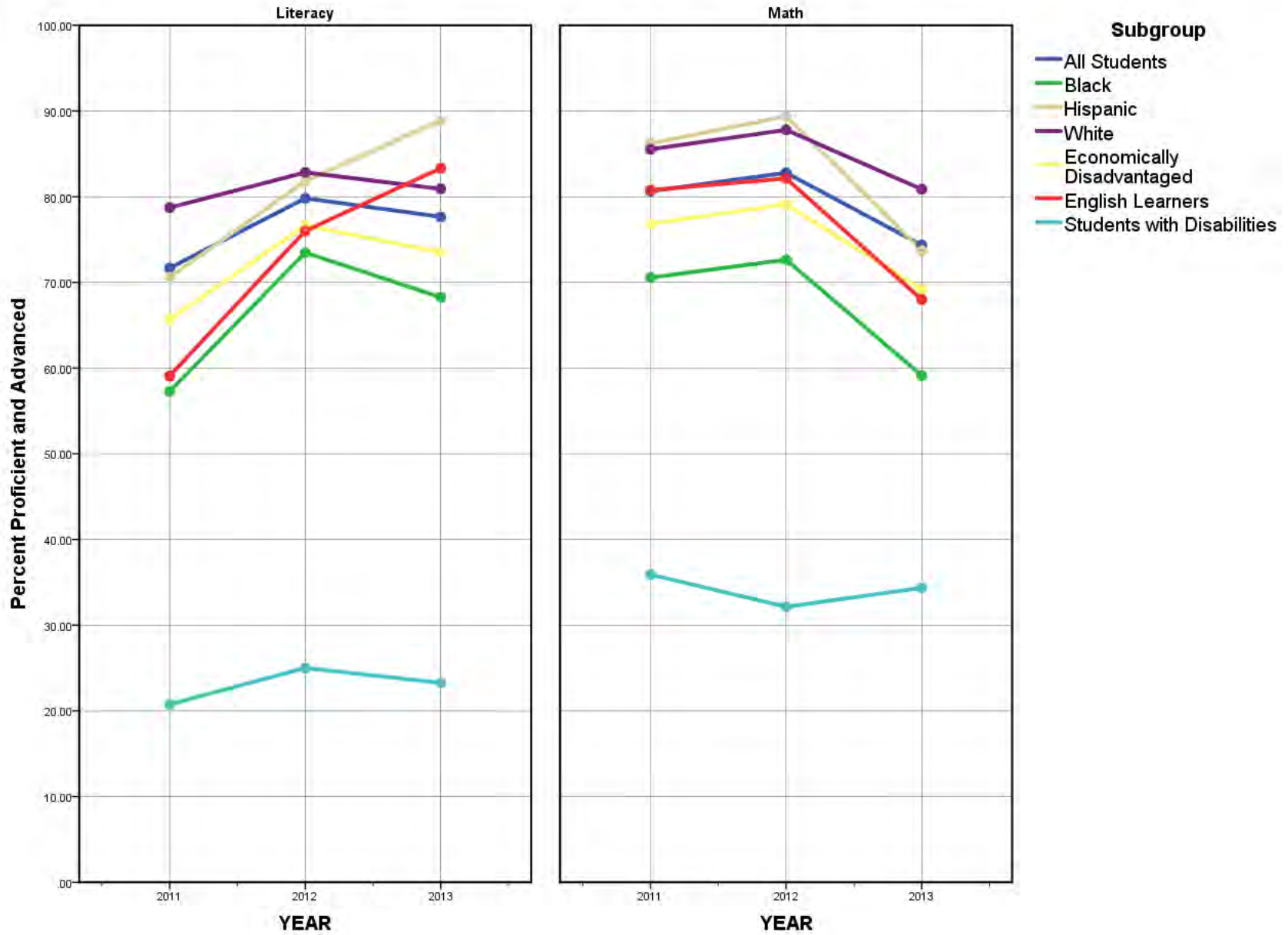

Trends in Literacy and Math Proficiency

LEA: 3005000, District Name: OUACHITA SCHOOL DISTRICT

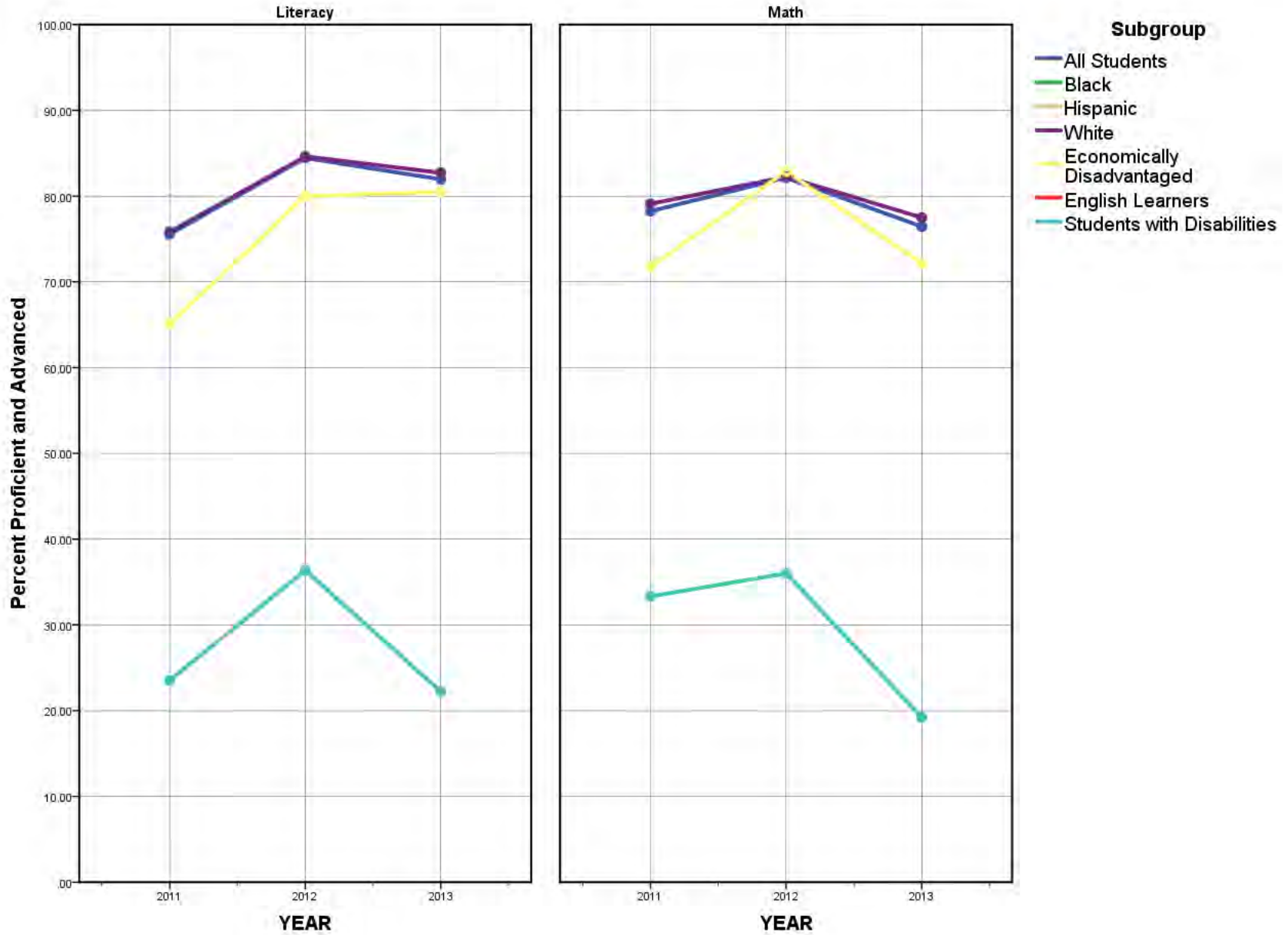

Trends in Literacy and Math Proficiency

LEA: 3102000, District Name: DIERKS SCHOOL DISTRICT

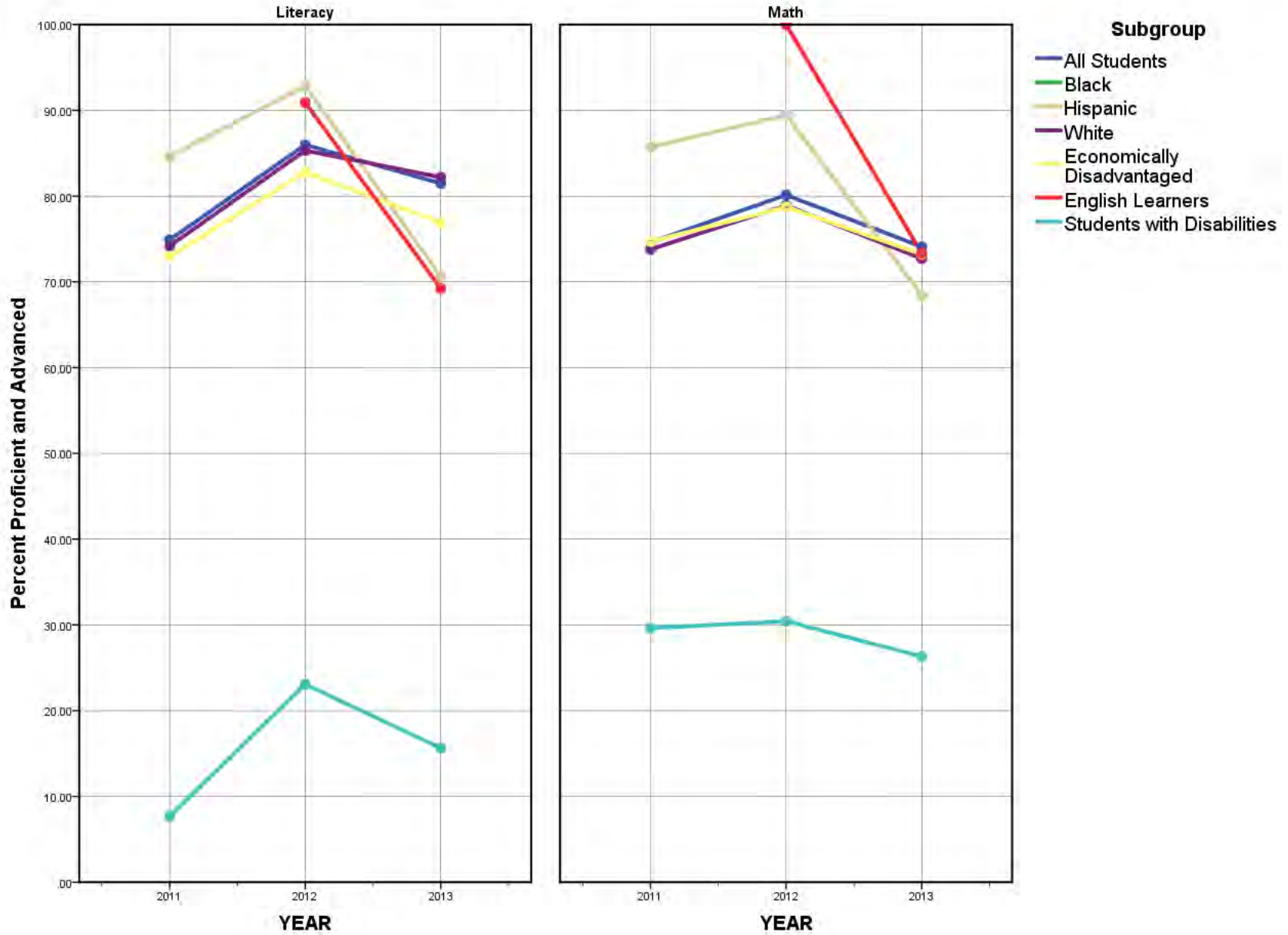

Trends in Literacy and Math Proficiency

LEA: 3104000, District Name: MINERAL SPRINGS SCHOOL DIST.

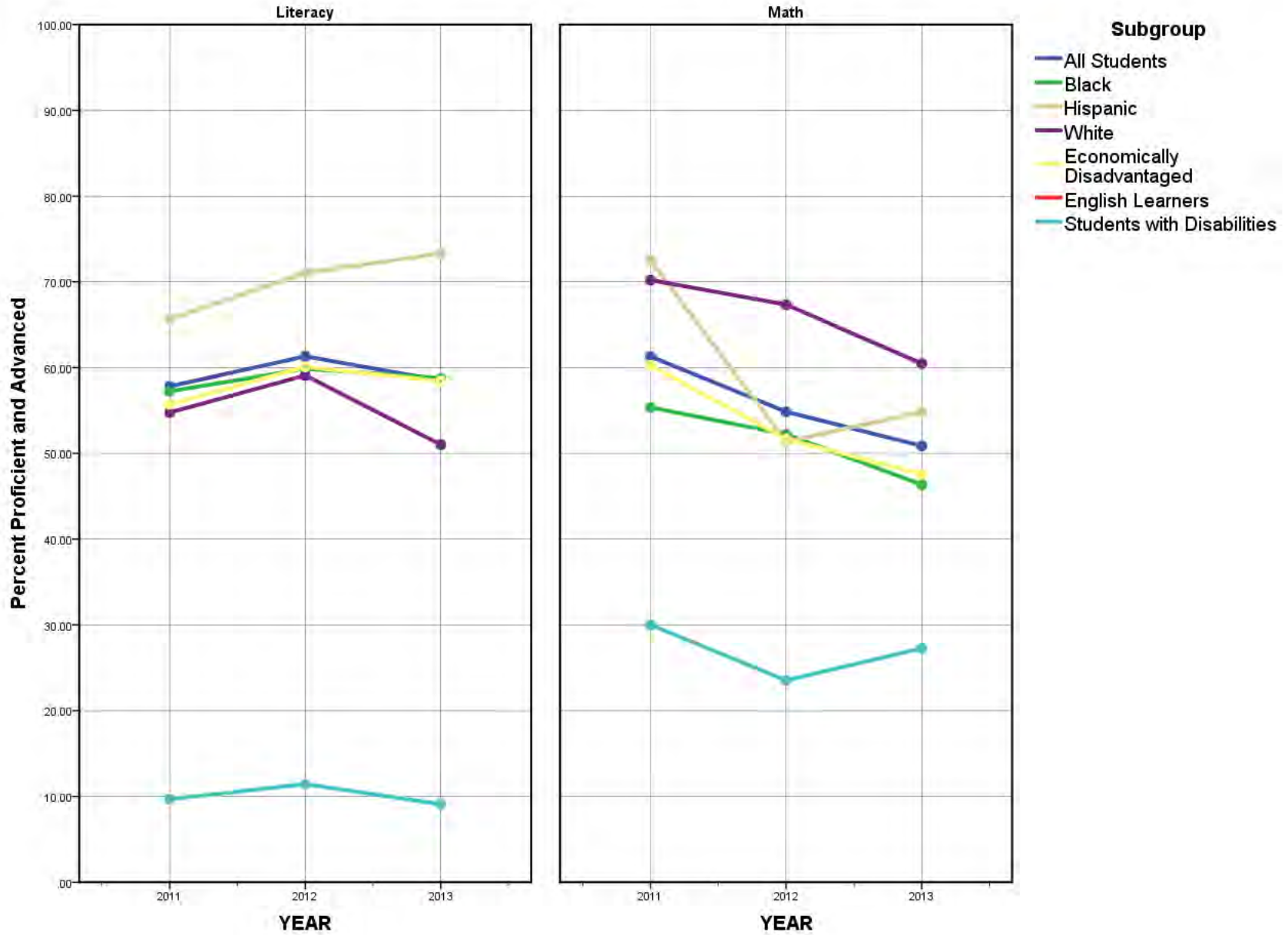

Trends in Literacy and Math Proficiency

LEA: 3105000, District Name: NASHVILLE SCHOOL DISTRICT

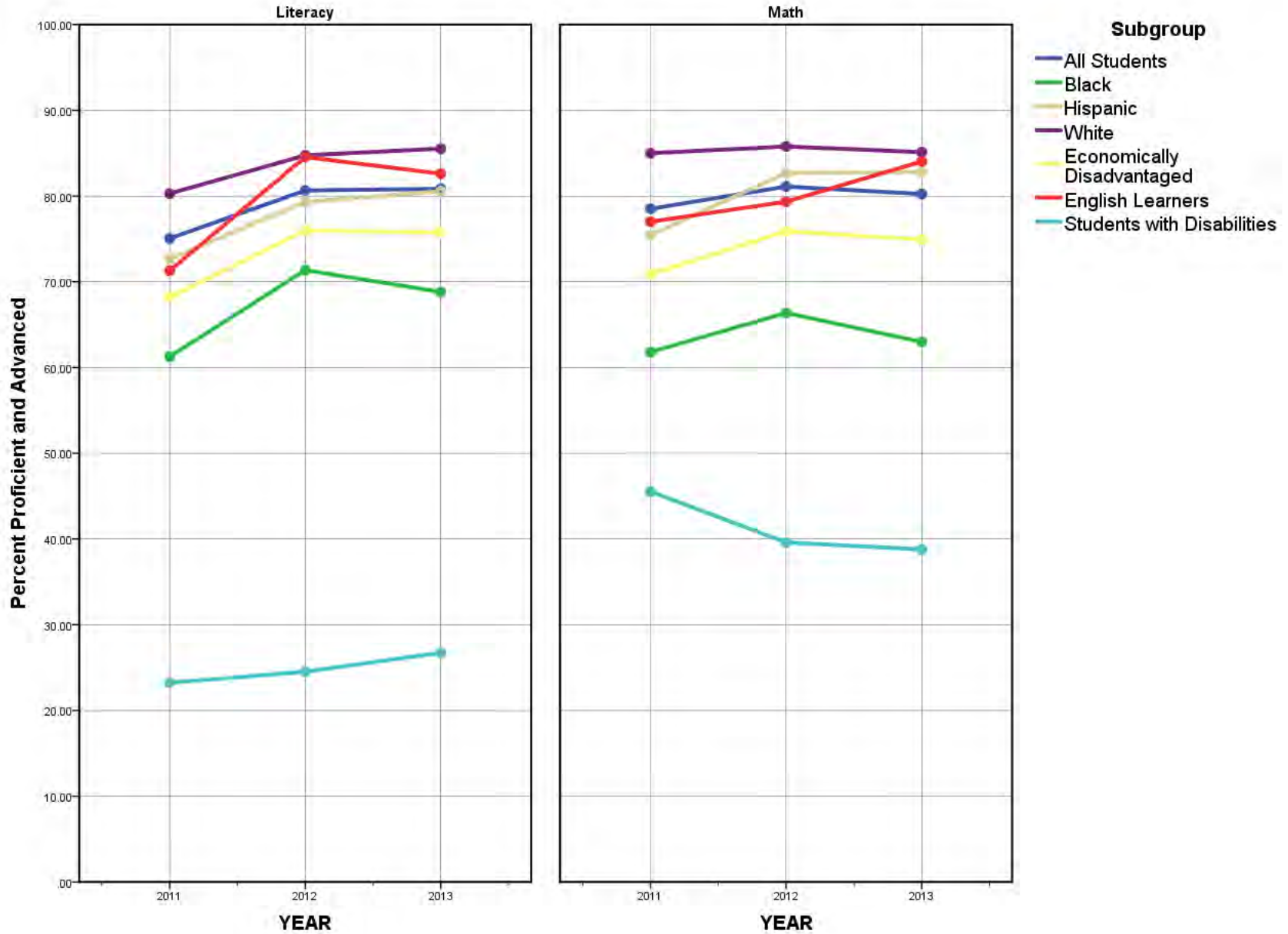

Trends in Literacy and Math Proficiency

LEA: 3201000, District Name: BATESVILLE SCHOOL DISTRICT

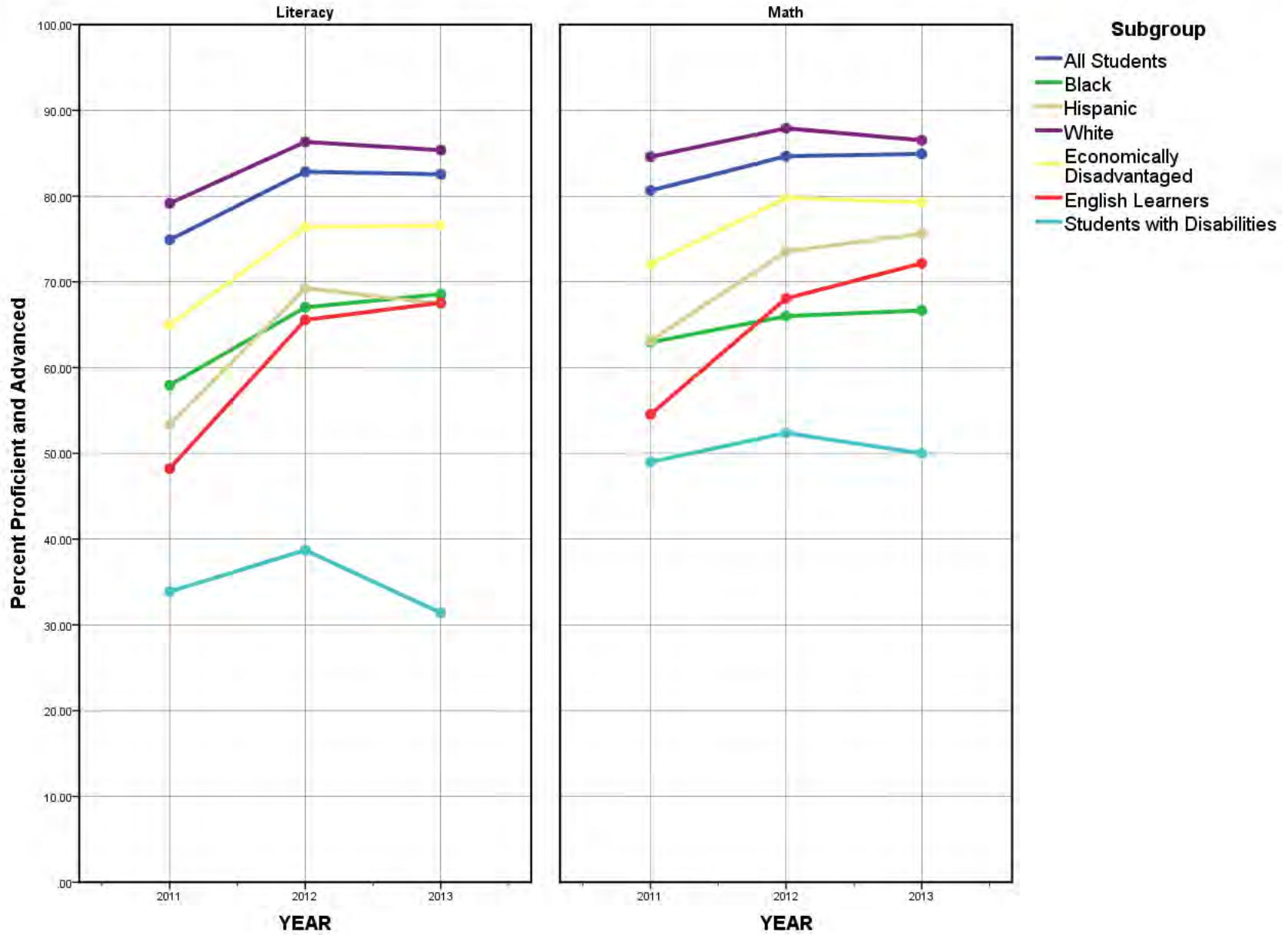

Trends in Literacy and Math Proficiency

LEA: 3209000, District Name: SOUTHSIDE SCH DIST(INDEPENDENC

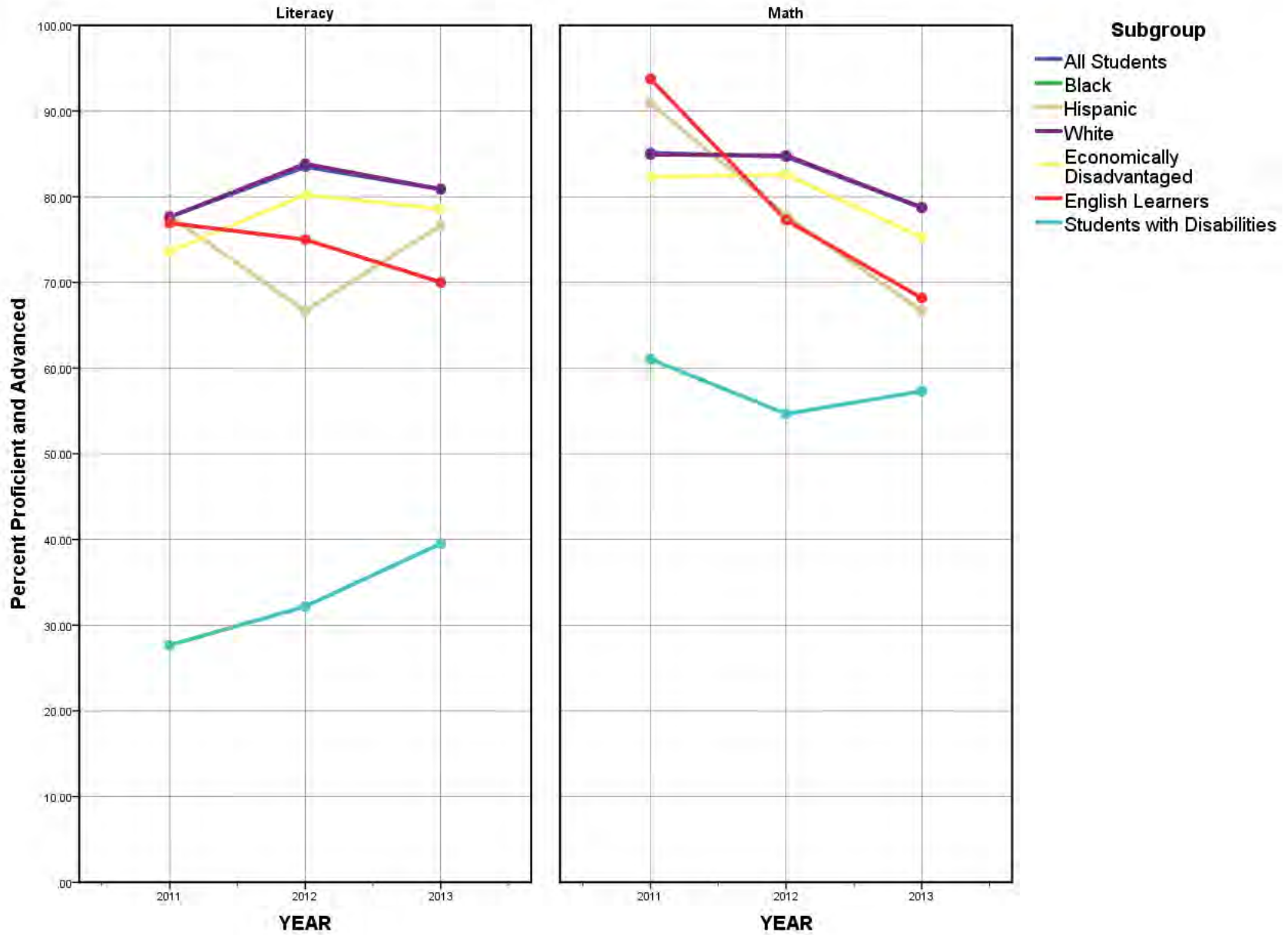

Trends in Literacy and Math Proficiency

LEA: 3211000, District Name: MIDLAND SCHOOL DISTRICT

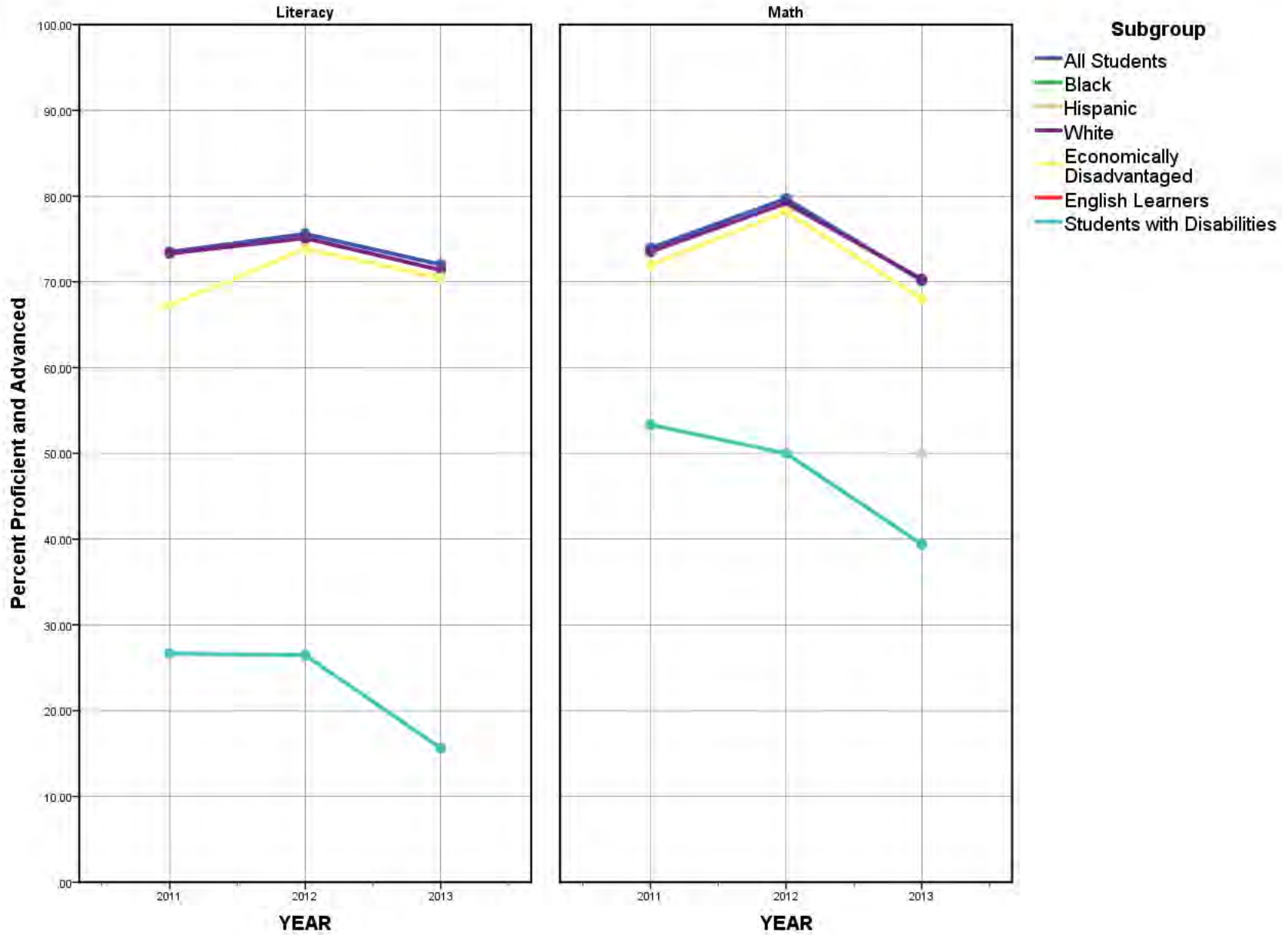

Trends in Literacy and Math Proficiency

LEA: 3212000, District Name: CEDAR RIDGE SCHOOL DISTRICT

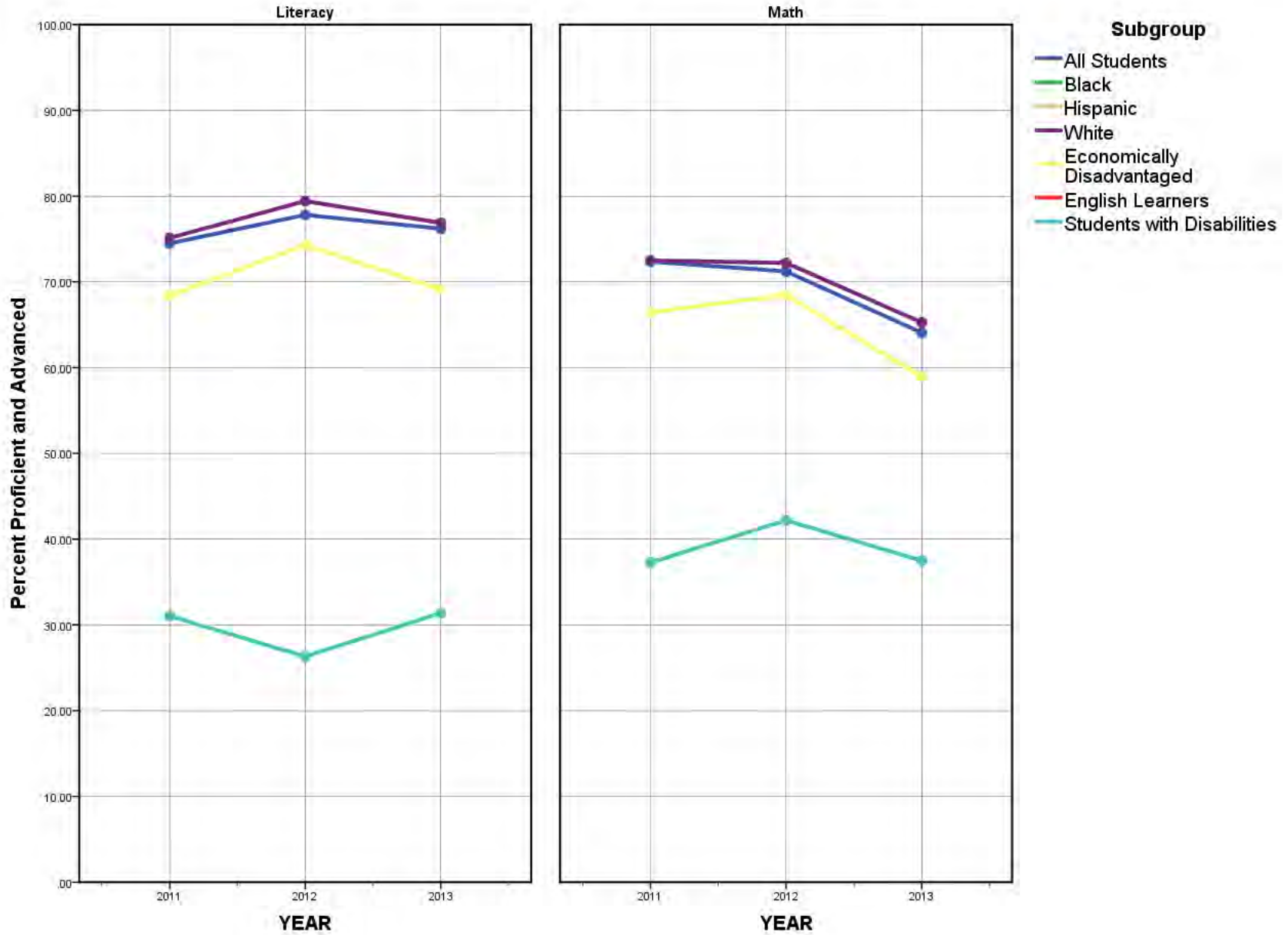

Trends in Literacy and Math Proficiency

LEA: 3301000, District Name: CALICO ROCK SCHOOL DISTRICT

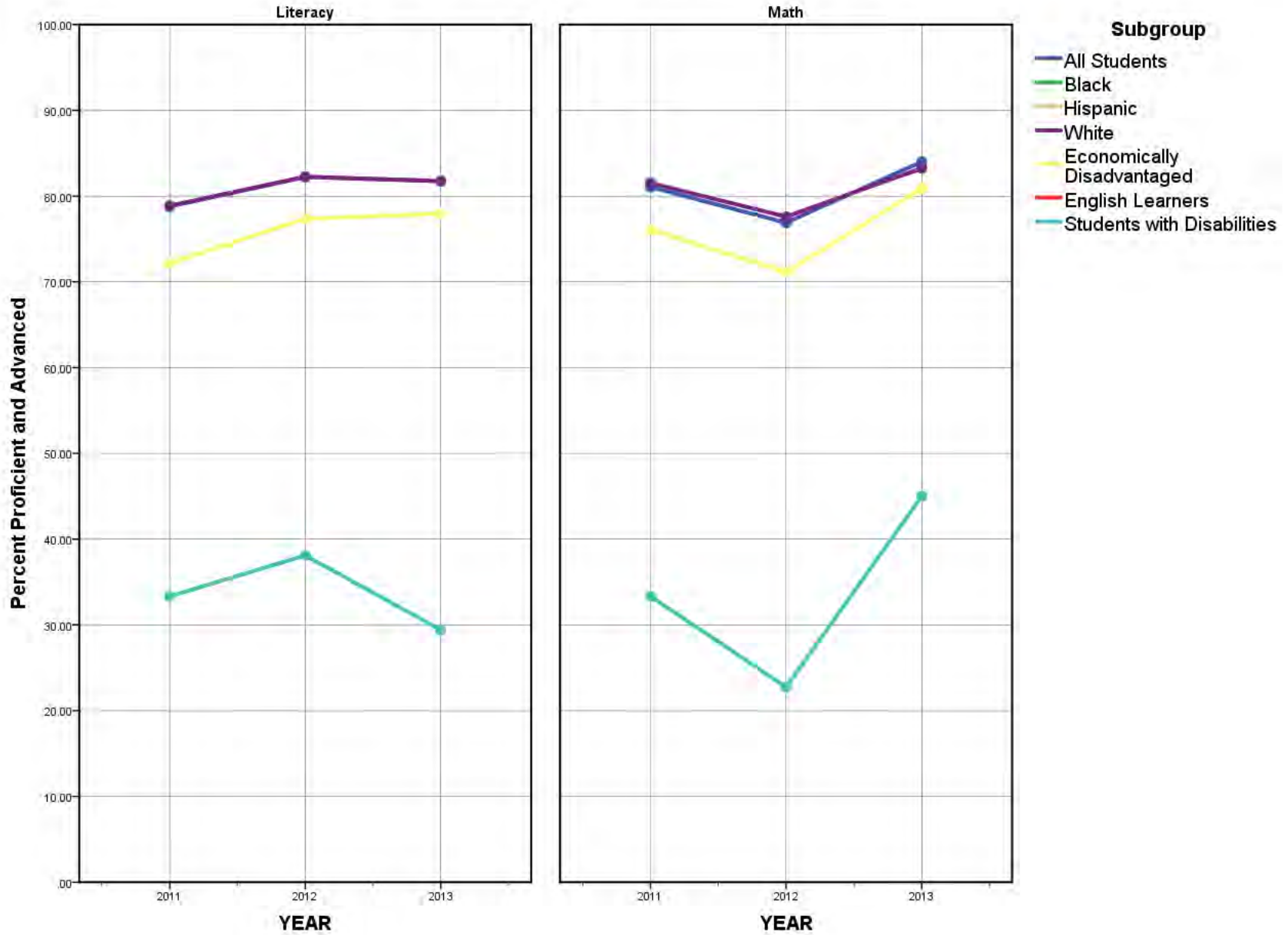

Trends in Literacy and Math Proficiency

LEA: 3302000, District Name: MELBOURNE SCHOOL DISTRICT

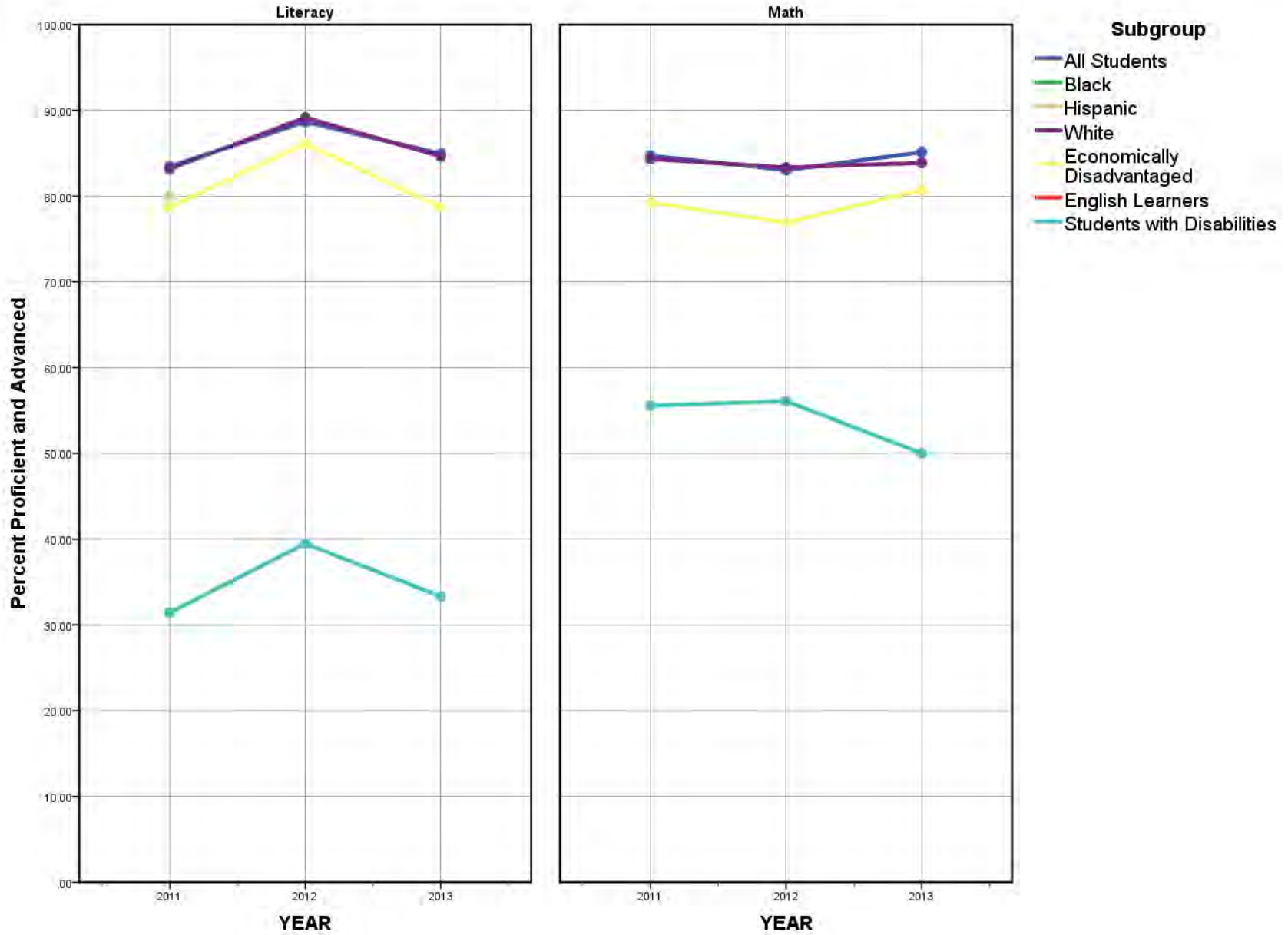

Trends in Literacy and Math Proficiency

LEA: 3306000, District Name: IZARD CO. CONS. SCHOOL DIST.

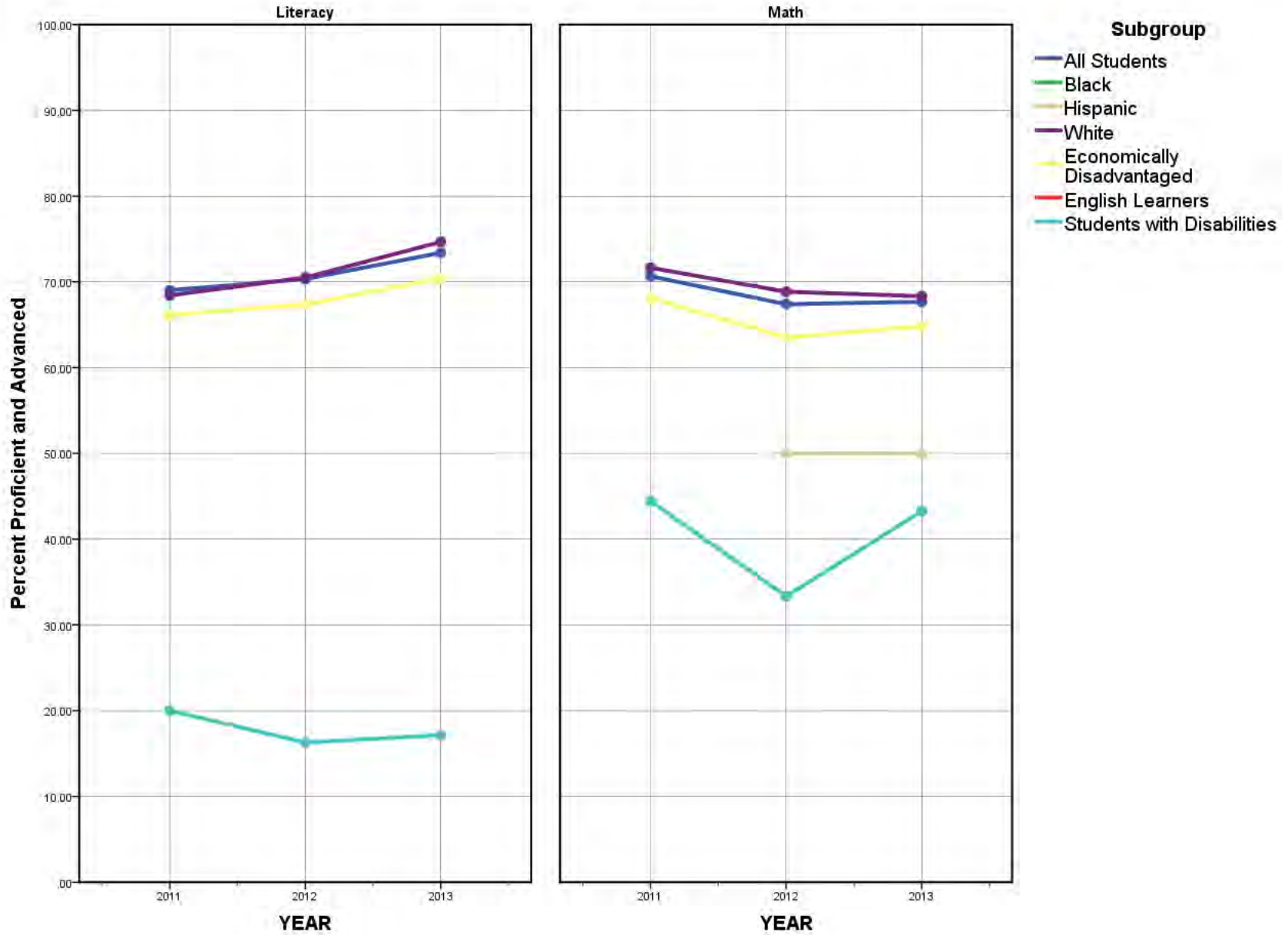

Trends in Literacy and Math Proficiency

LEA: 3403000, District Name: NEWPORT SCHOOL DISTRICT

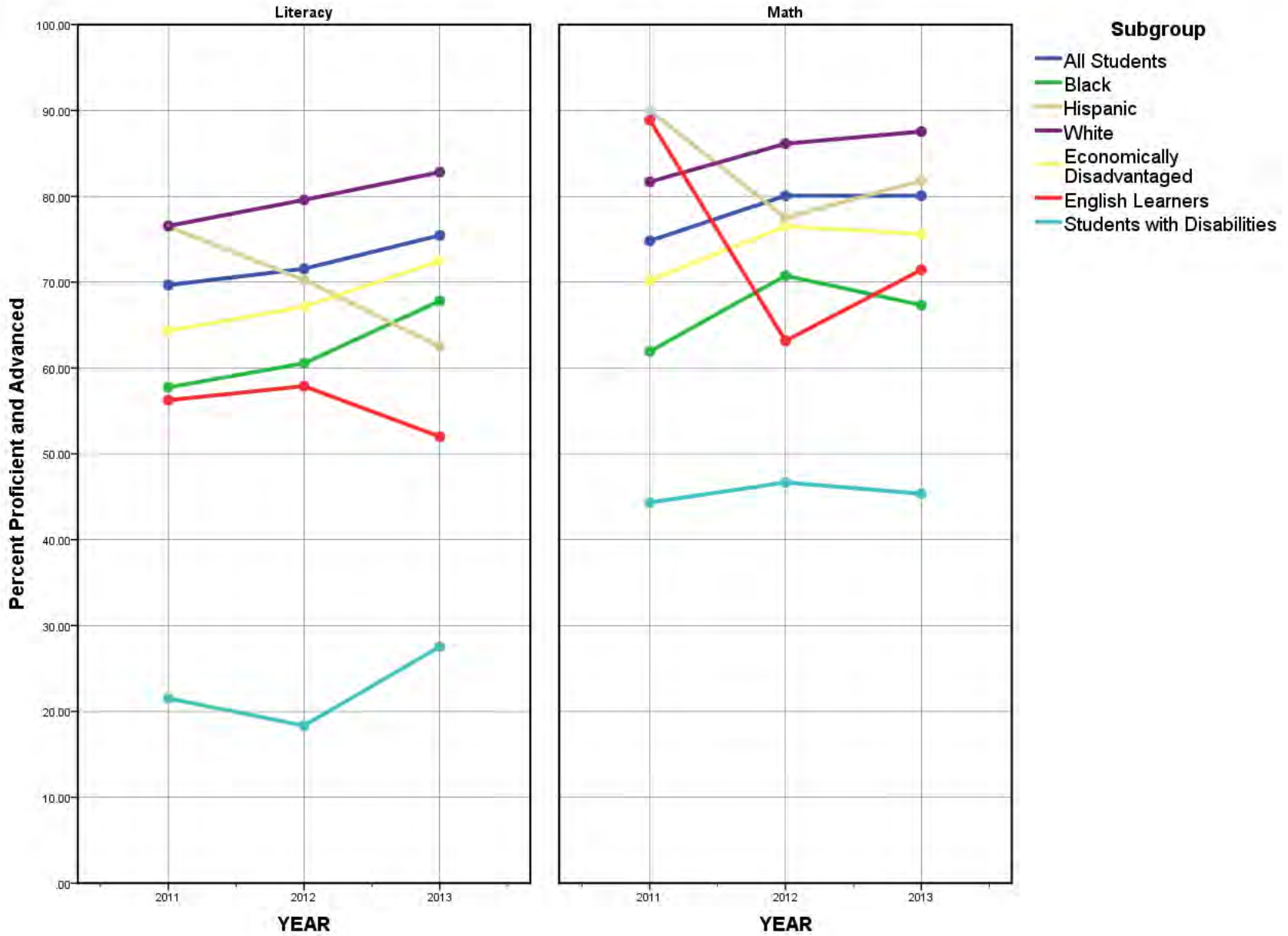

Trends in Literacy and Math Proficiency

LEA: 3405000, District Name: JACKSON CO. SCHOOL DISTRICT

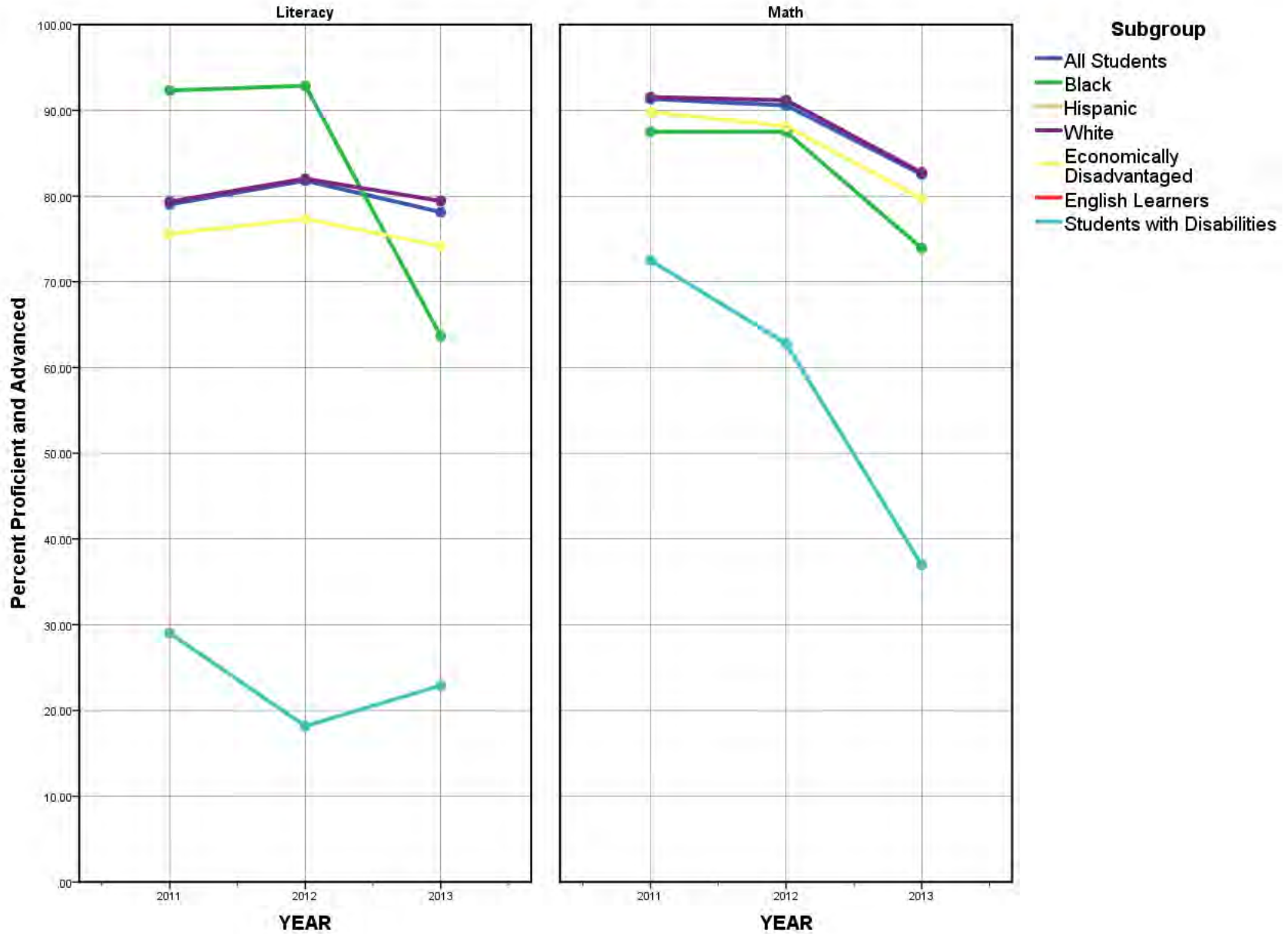

Trends in Literacy and Math Proficiency

LEA: 3502000, District Name: DOLLARWAY SCHOOL DISTRICT

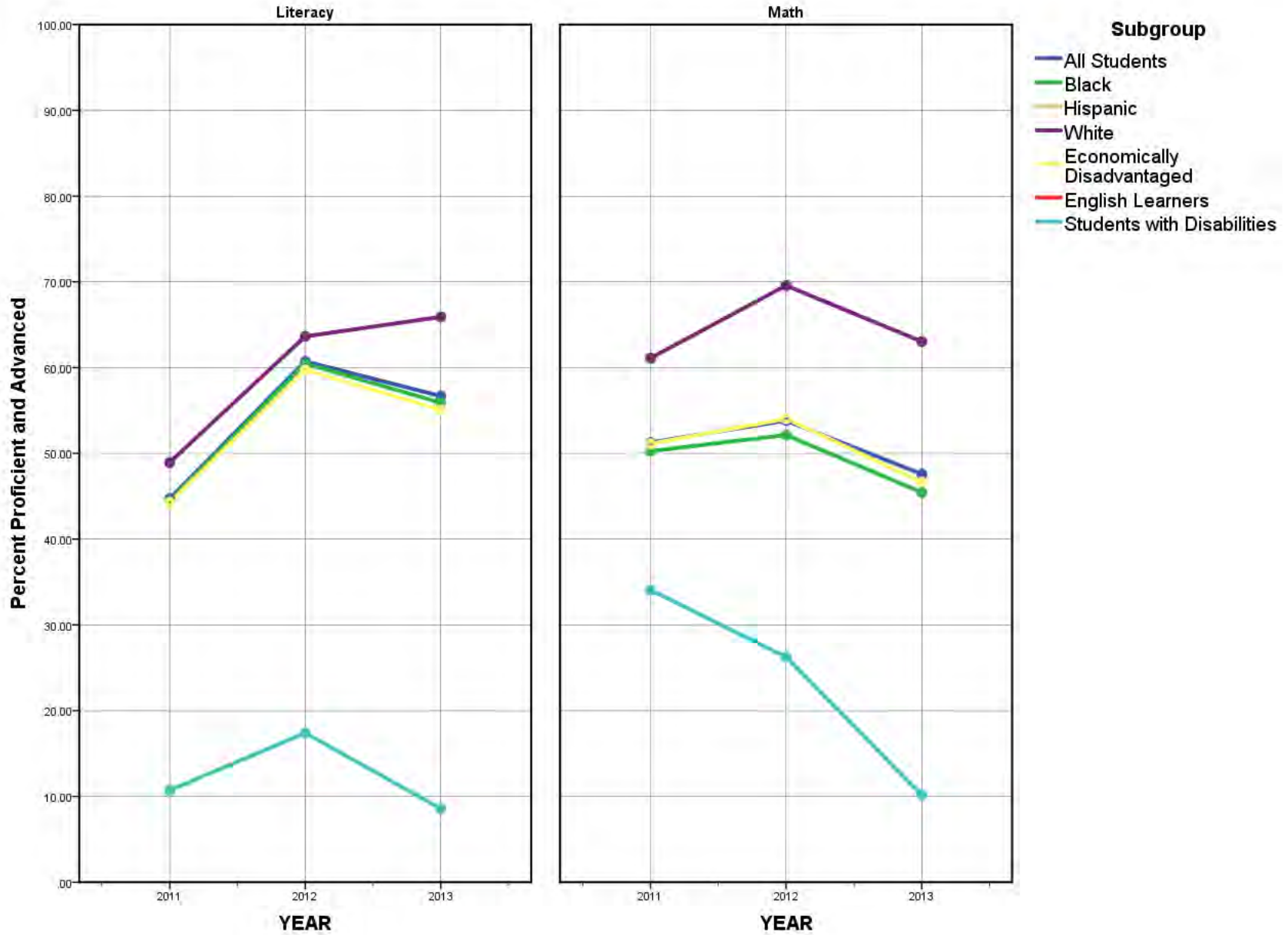

Trends in Literacy and Math Proficiency

LEA: 3505000, District Name: PINE BLUFF SCHOOL DISTRICT

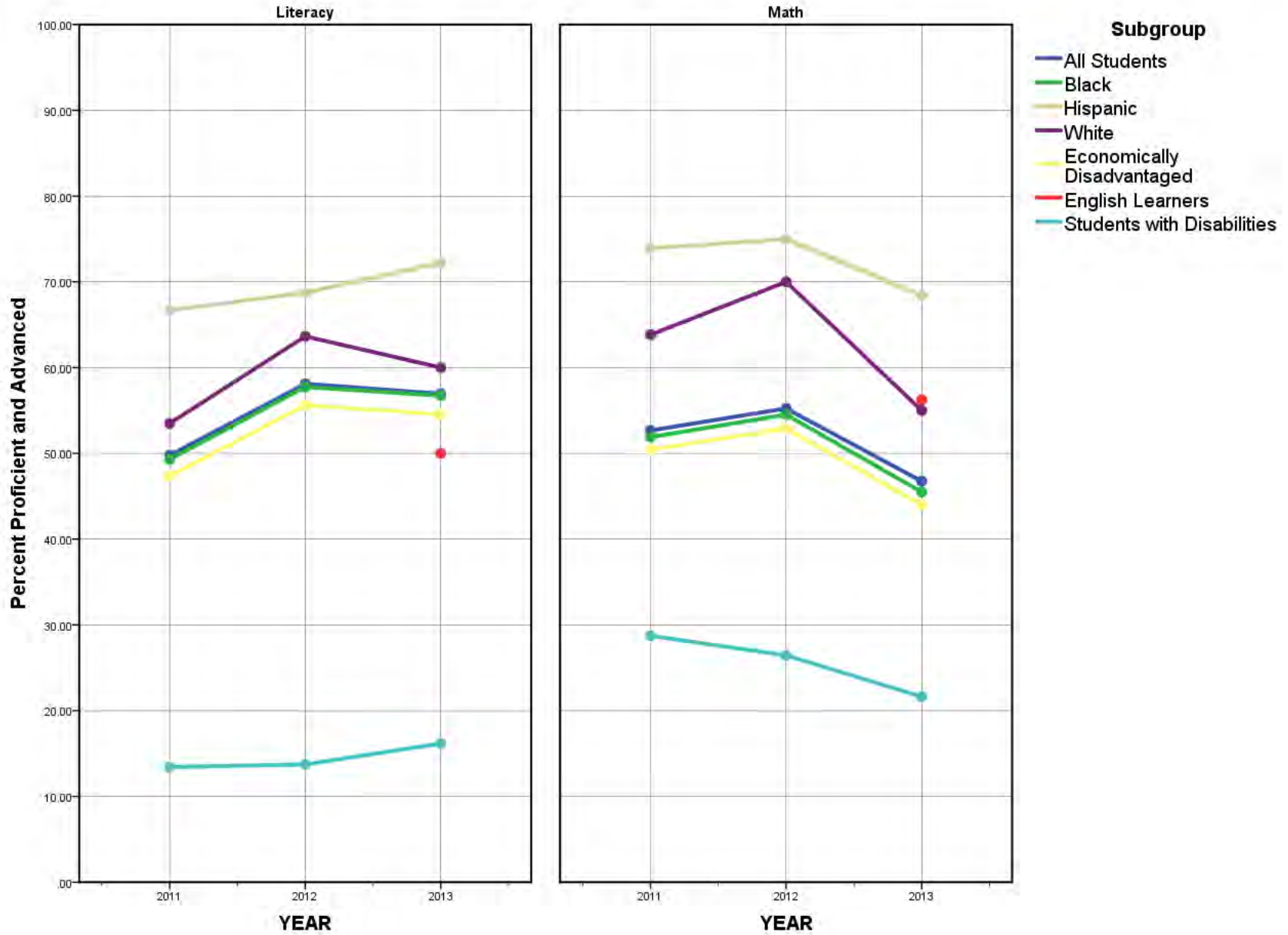

Trends in Literacy and Math Proficiency

LEA: 3509000, District Name: WATSON CHAPEL SCHOOL DISTRICT

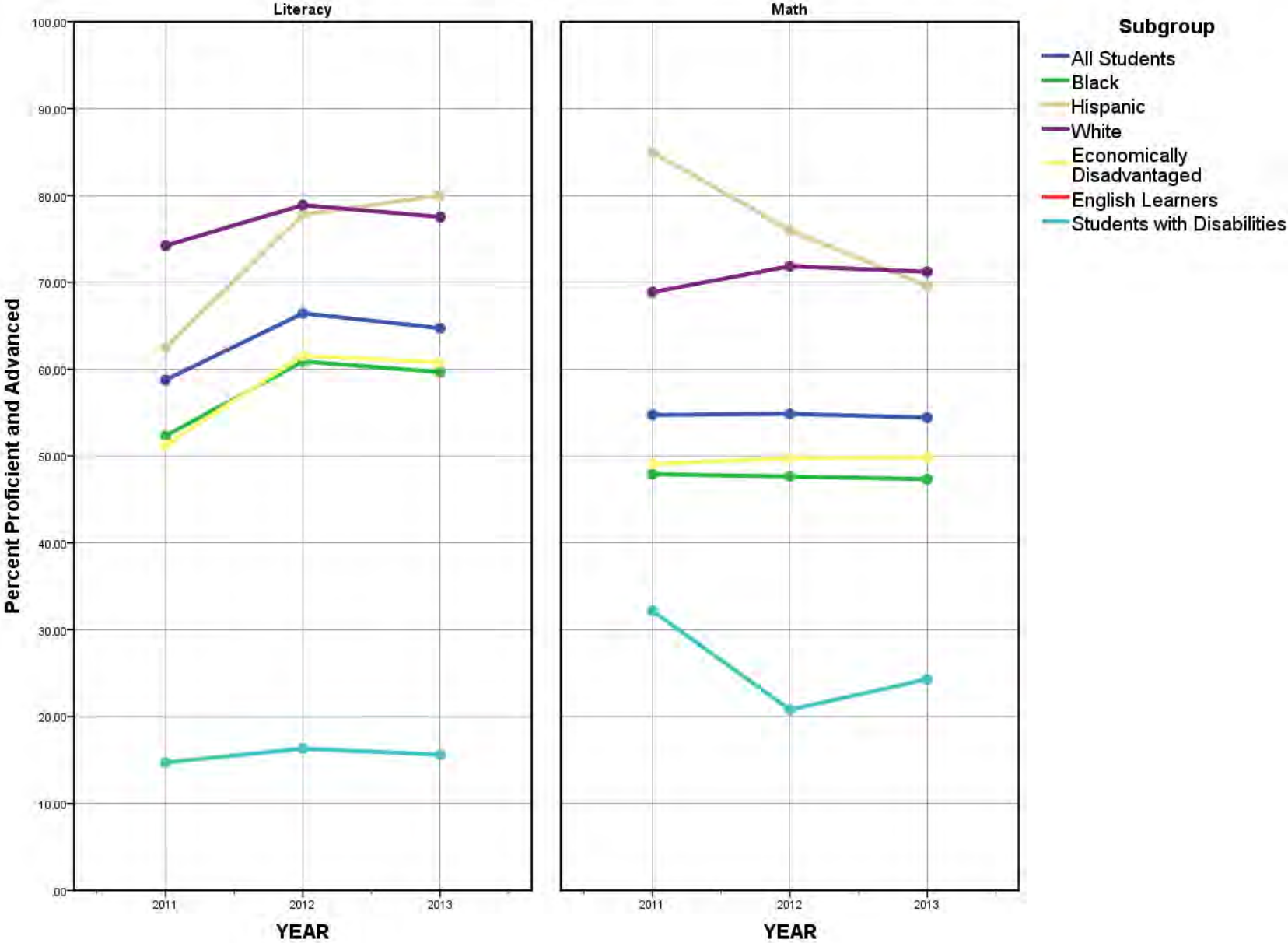

Trends in Literacy and Math Proficiency

LEA: 3510000, District Name: WHITE HALL SCHOOL DISTRICT

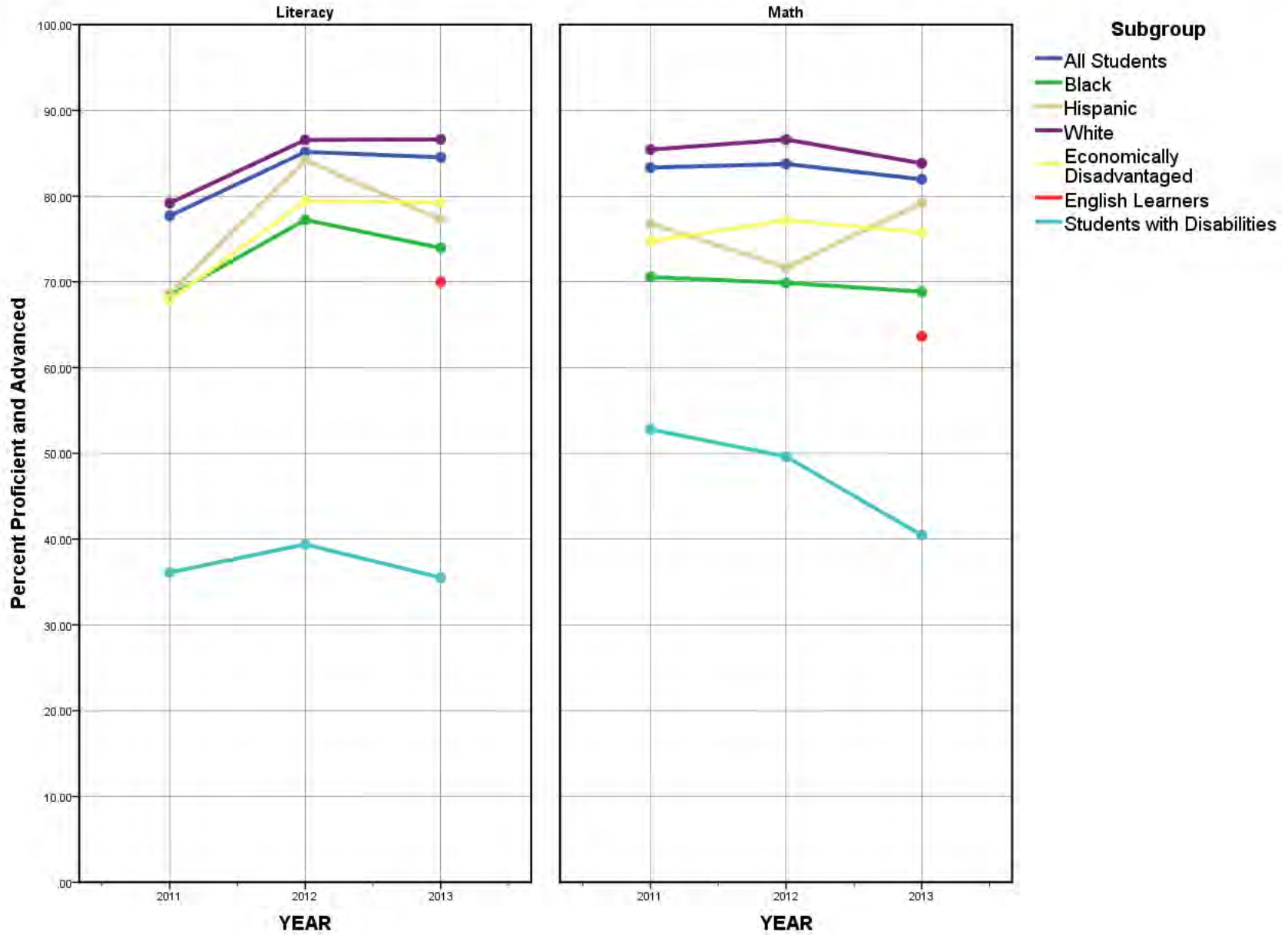

Trends in Literacy and Math Proficiency

LEA: 3541700, District Name: PINE BLUFF LIGHTHOUSE ACADEMY

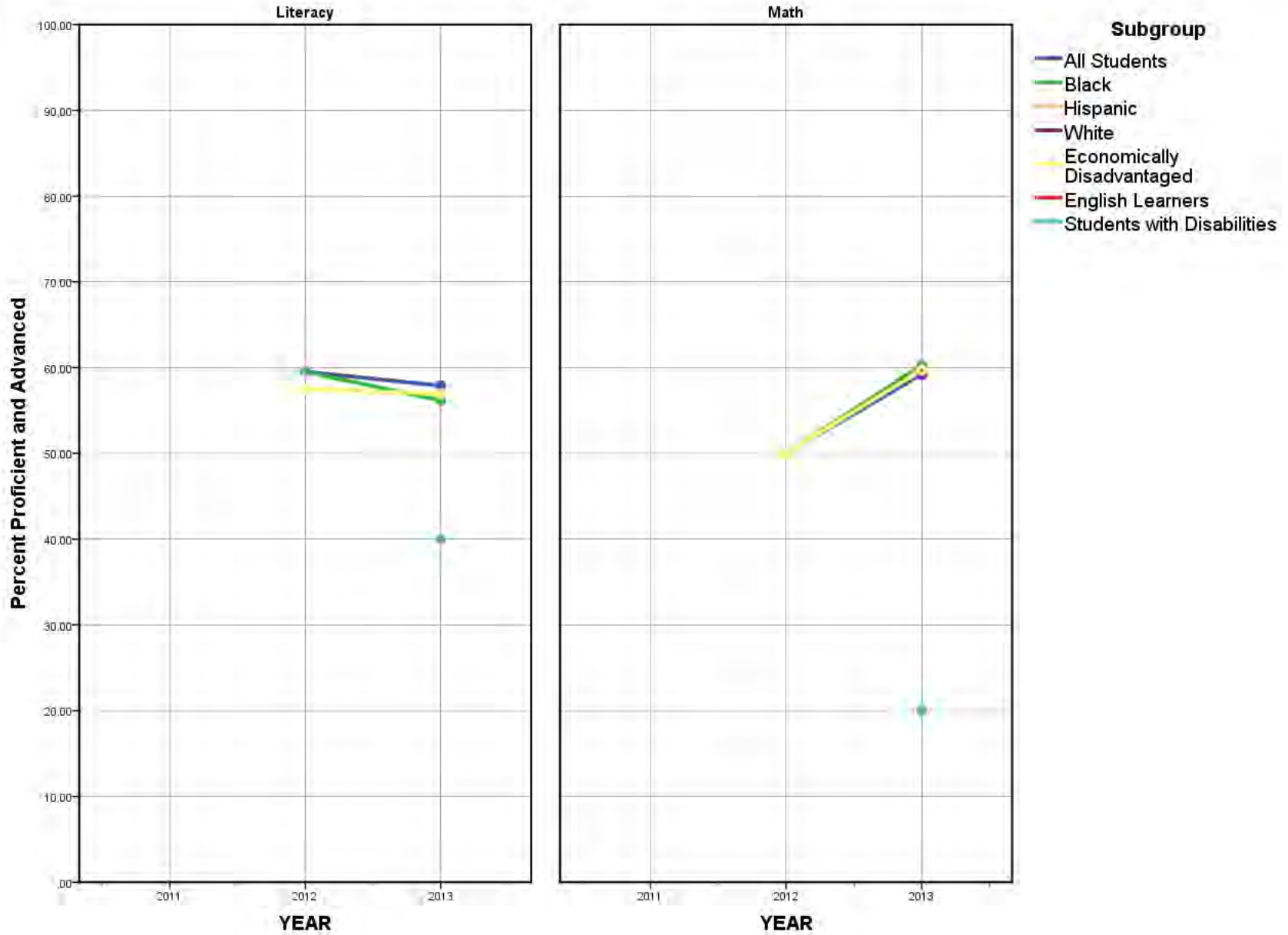

Trends in Literacy and Math Proficiency

LEA: 3601000, District Name: CLARKSVILLE SCHOOL DISTRICT

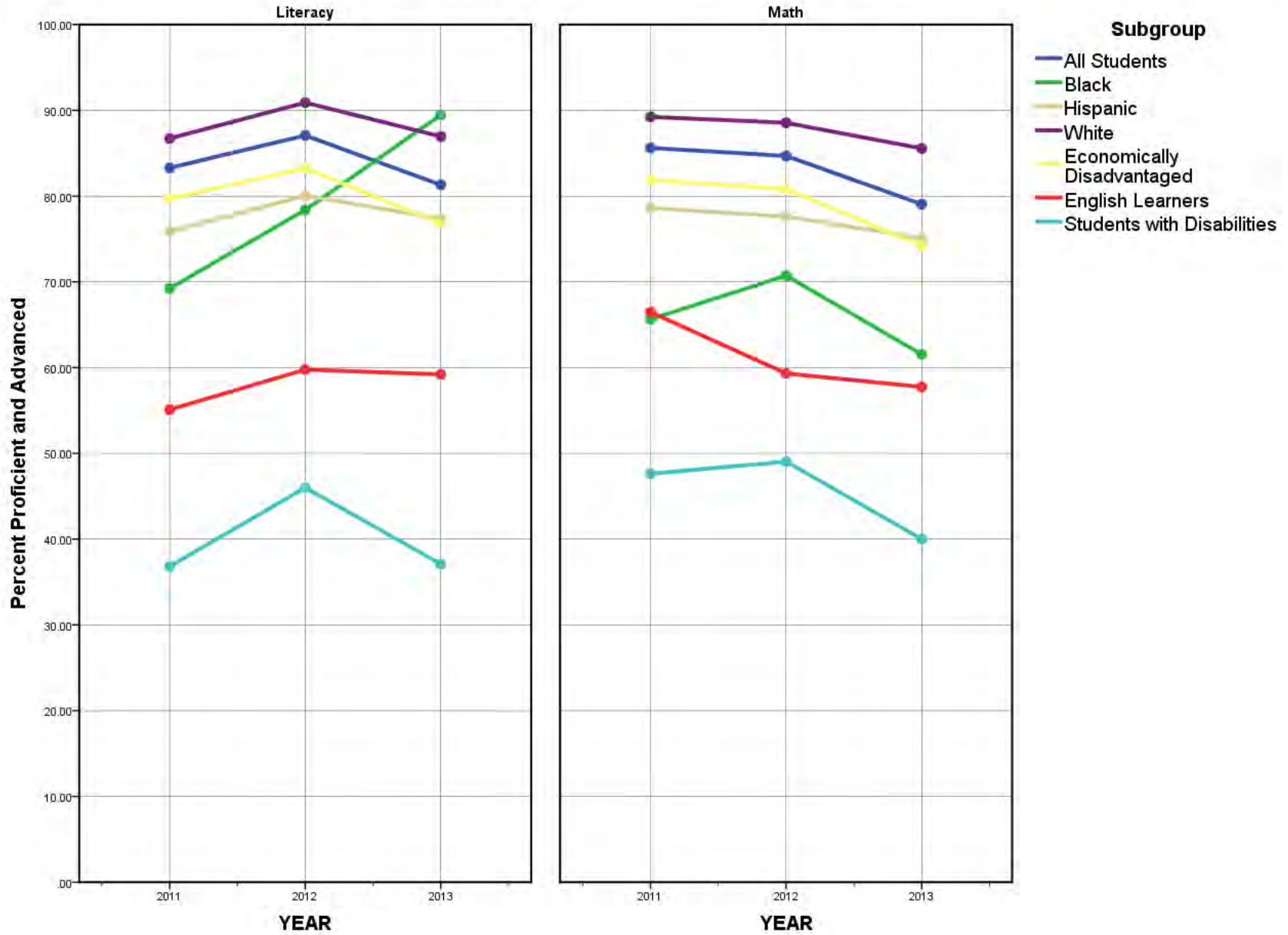

Trends in Literacy and Math Proficiency

LEA: 3604000, District Name: LAMAR SCHOOL DISTRICT

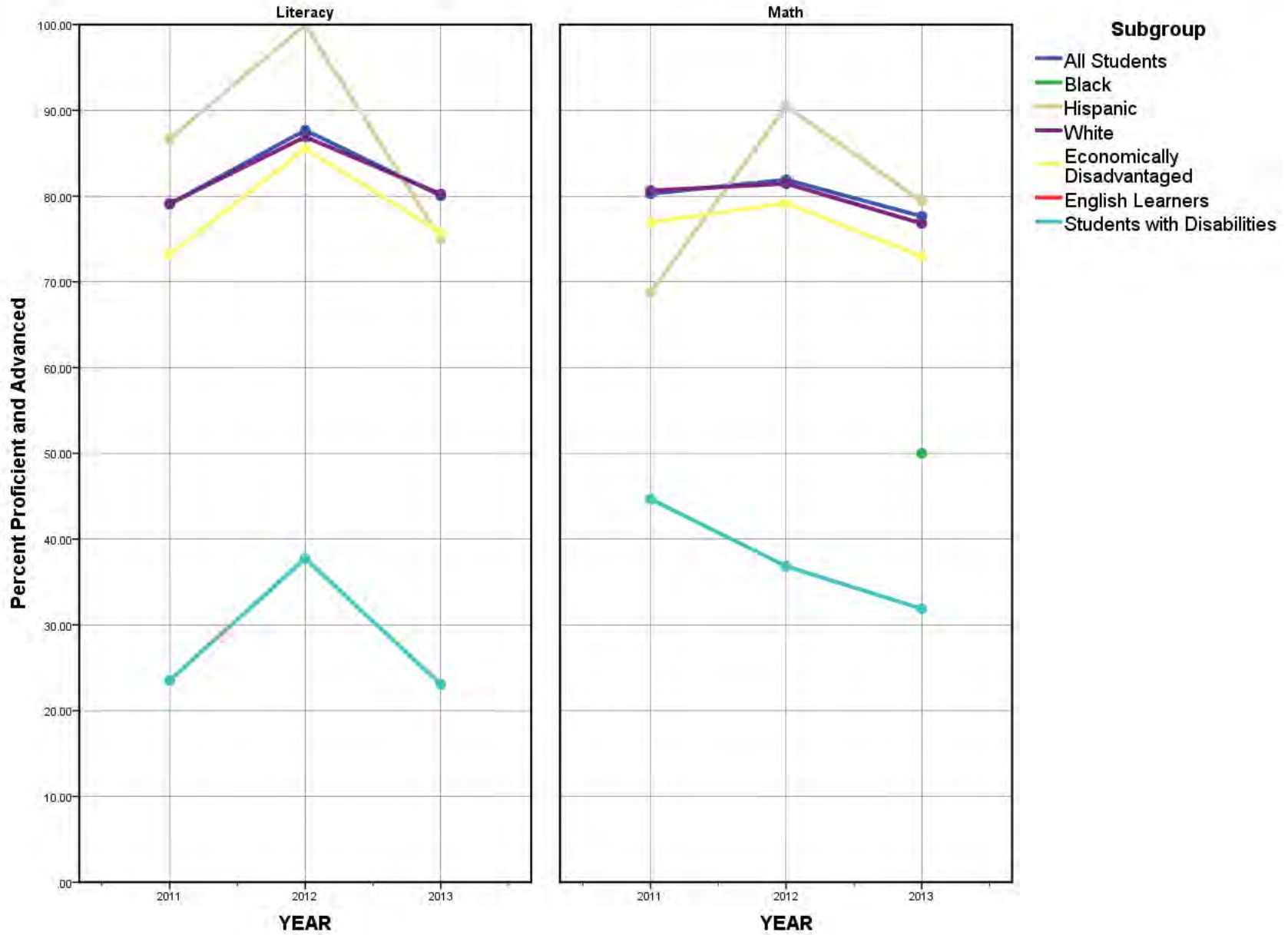

Trends in Literacy and Math Proficiency

LEA: 3606000, District Name: WESTSIDE SCHOOL DIST(JOHNSON)

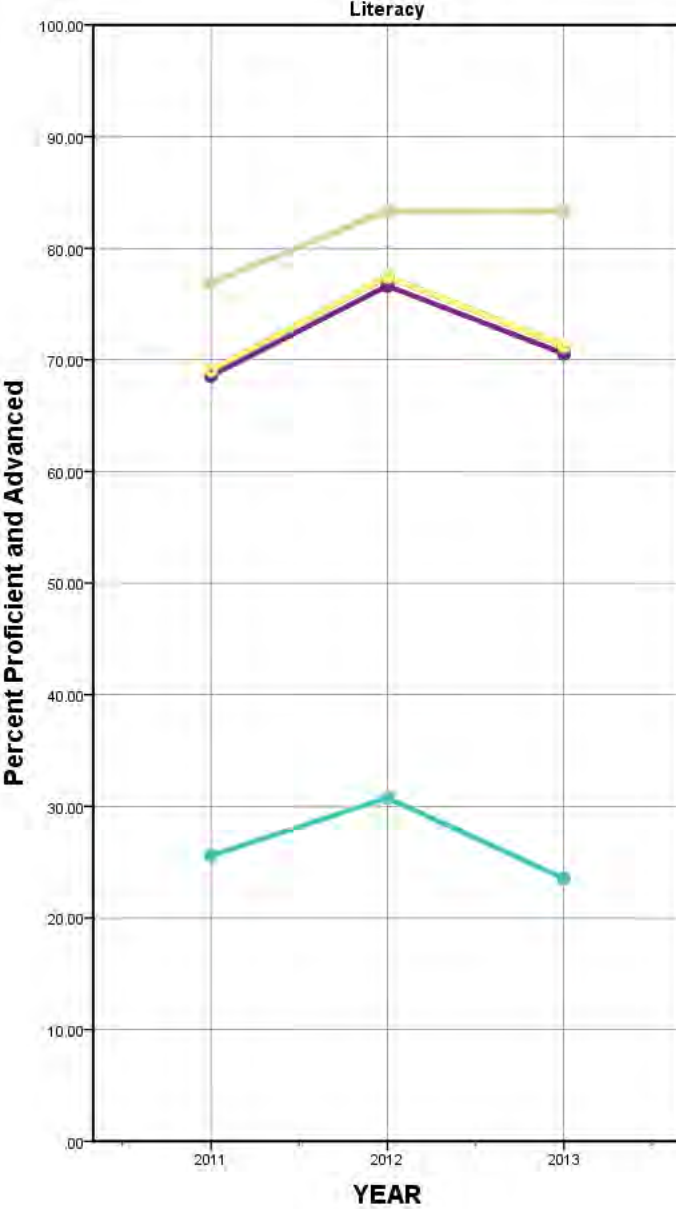

- Subgroup**
- All Students
 - Black
 - Hispanic
 - White
 - Economically Disadvantaged
 - English Learners
 - Students with Disabilities

Trends in Literacy and Math Proficiency

LEA: 3701000, District Name: BRADLEY SCHOOL DISTRICT

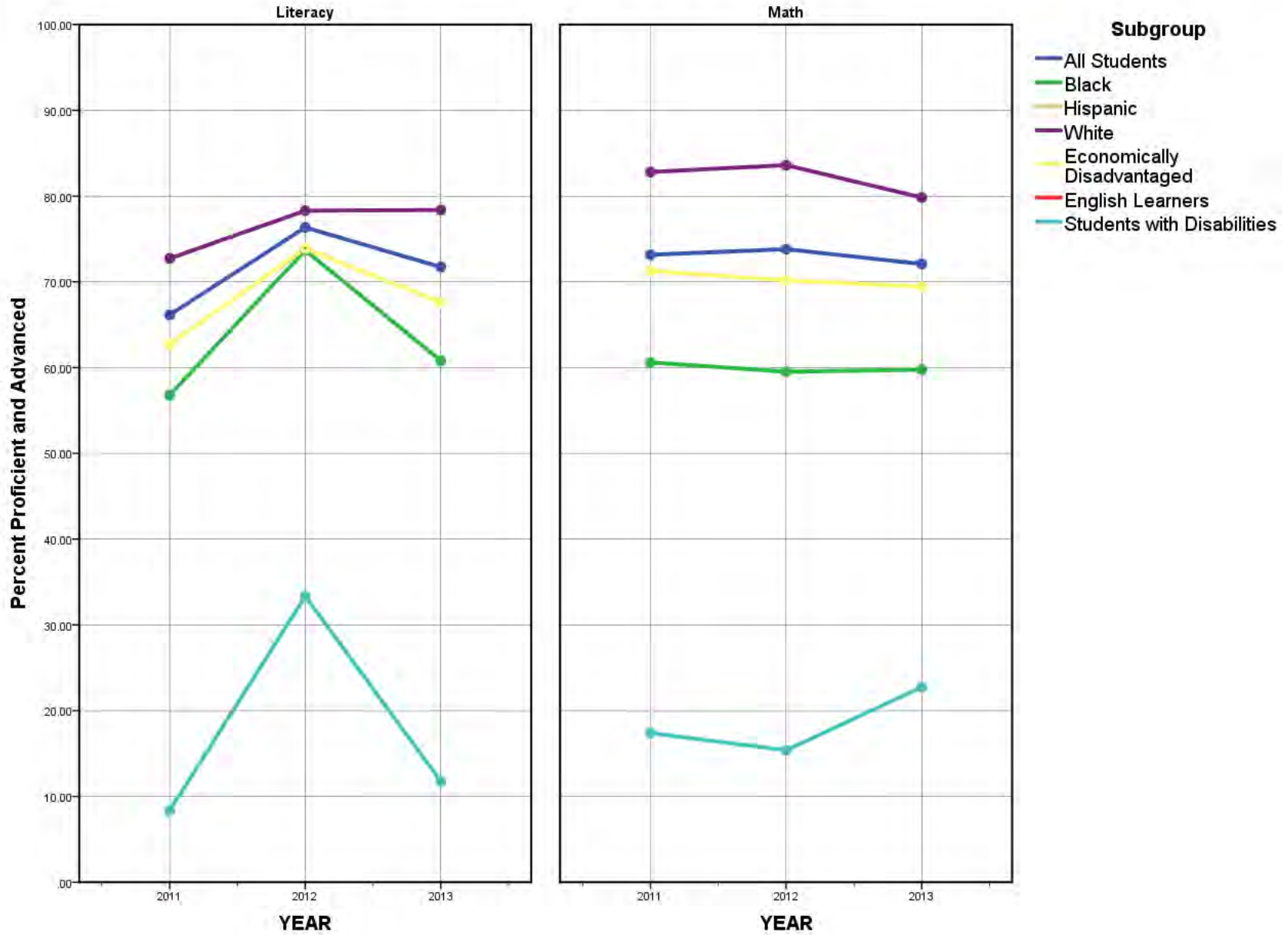

Trends in Literacy and Math Proficiency

LEA: 3704000, District Name: LAFAYETTE COUNTY SCHOOL DISTRI

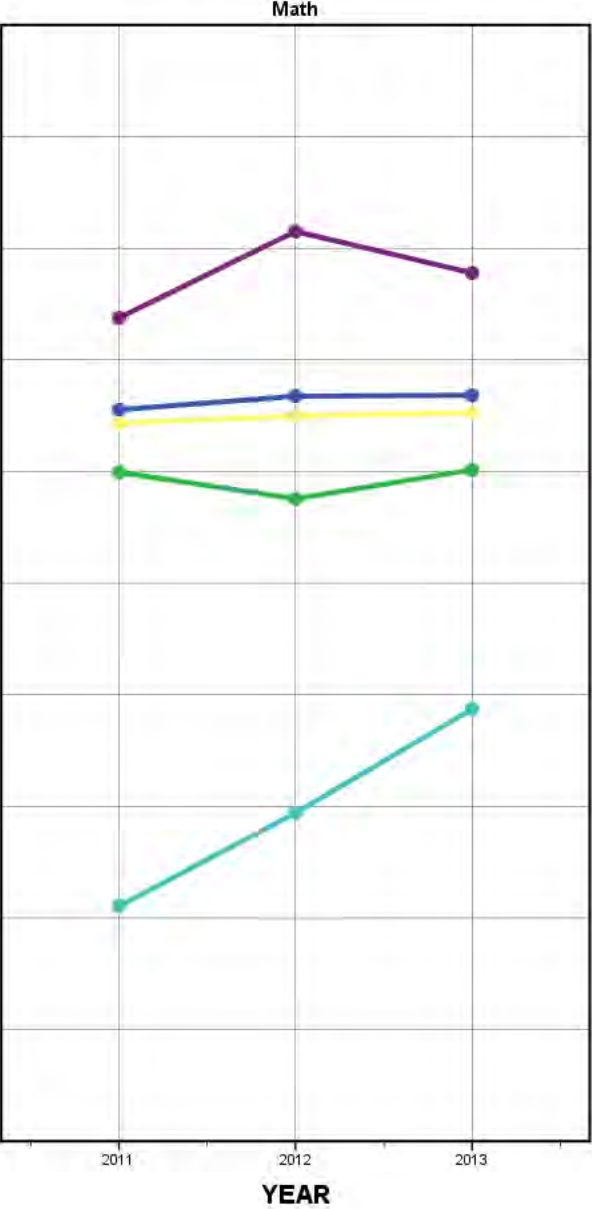
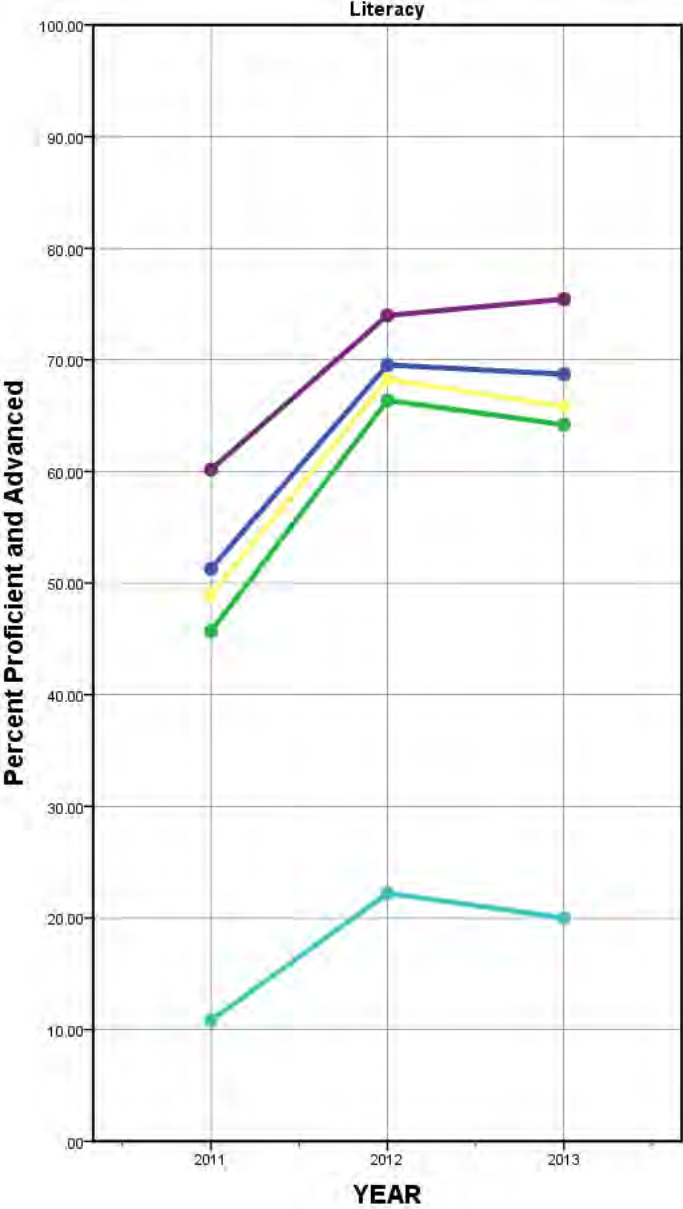

- Subgroup**
- All Students
 - Black
 - Hispanic
 - White
 - Economically Disadvantaged
 - English Learners
 - Students with Disabilities

Trends in Literacy and Math Proficiency

LEA: 3804000, District Name: HOXIE SCHOOL DISTRICT

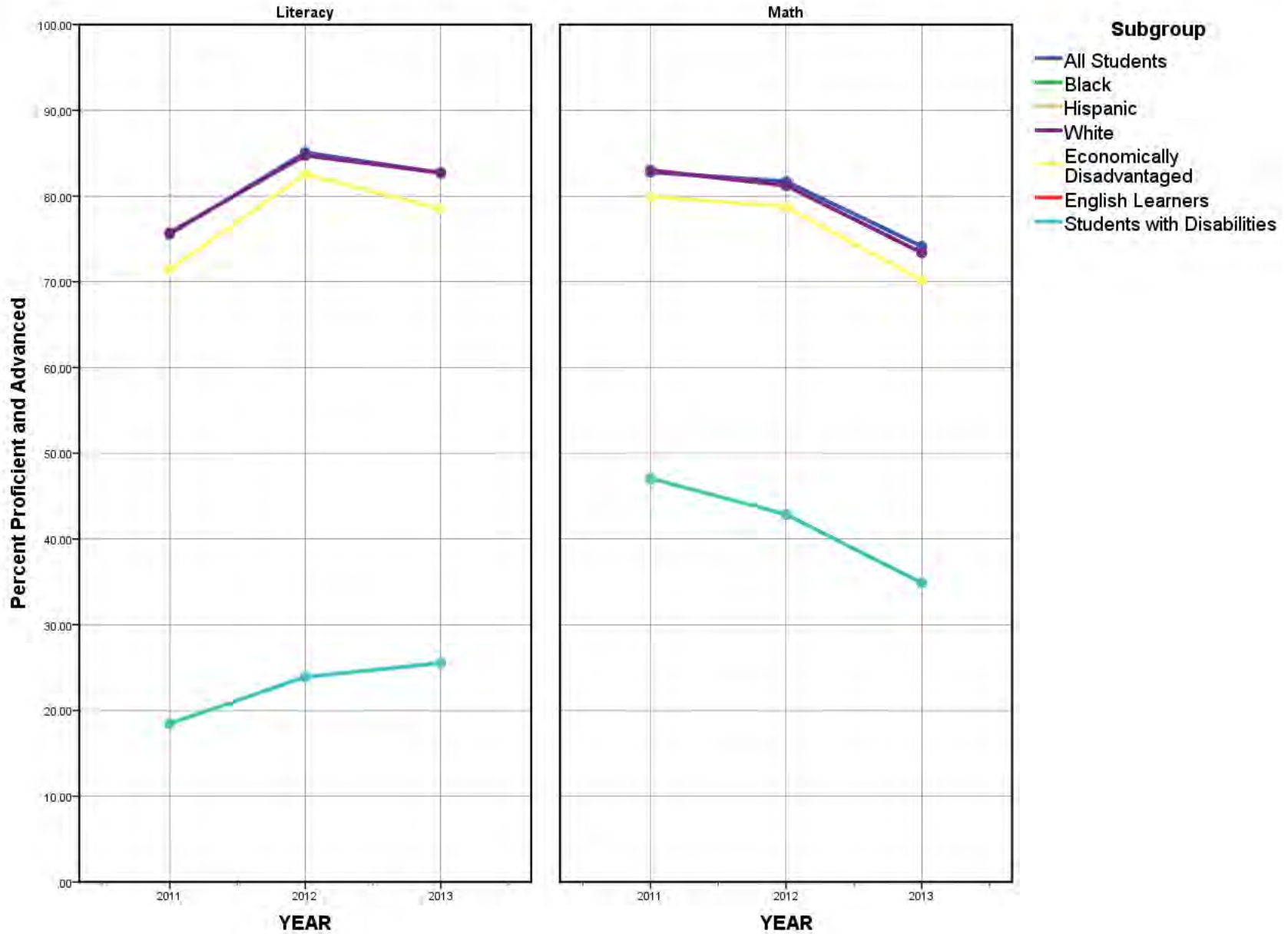

Trends in Literacy and Math Proficiency

LEA: 3806000, District Name: SLOAN-HENDRIX SCHOOL DIST.

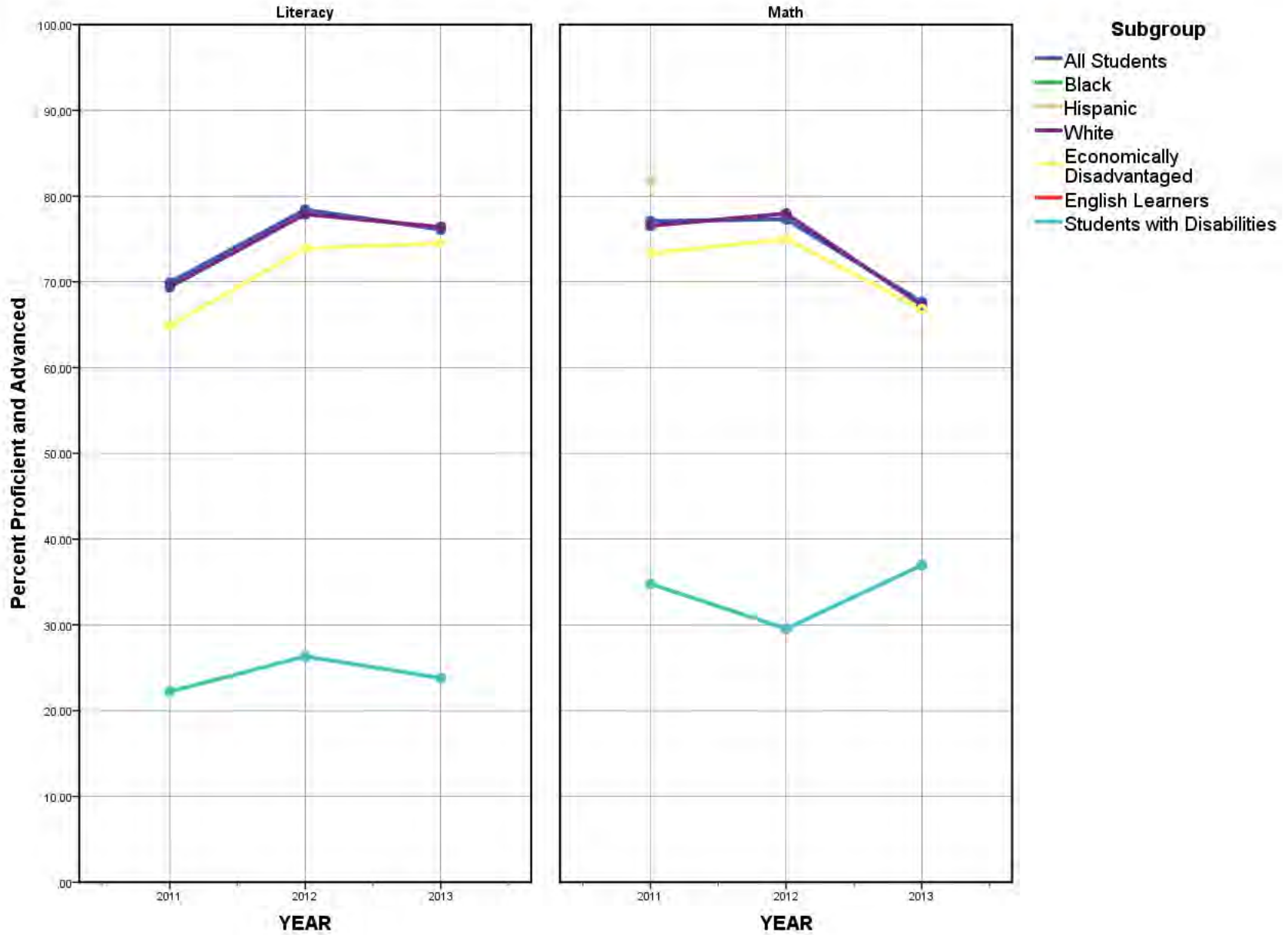

Trends in Literacy and Math Proficiency

LEA: 3809000, District Name: HILLCREST SCHOOL DISTRICT

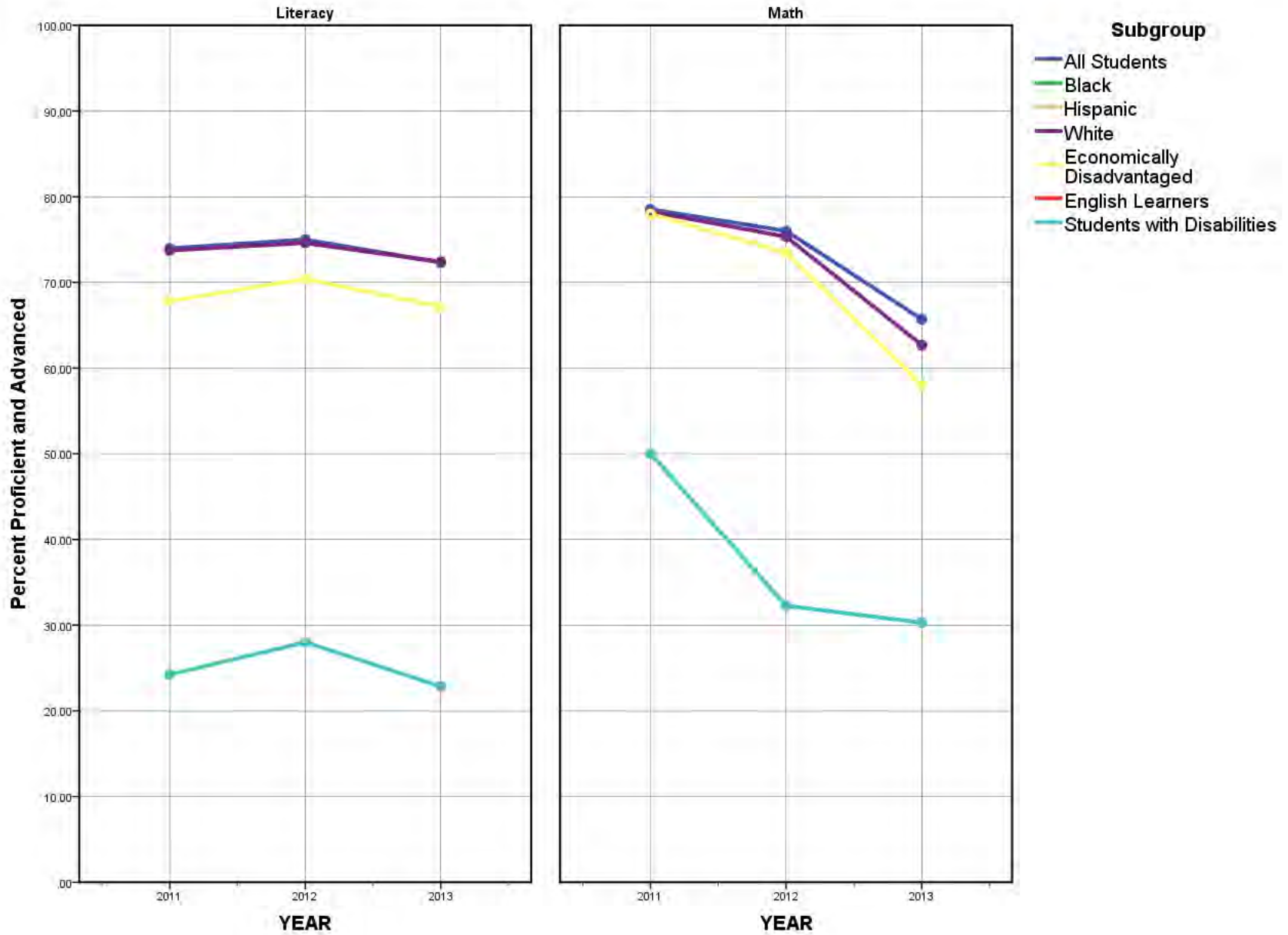

Trends in Literacy and Math Proficiency

LEA: 3810000, District Name: LAWRENCE COUNTY SCHOOL DISTRICT

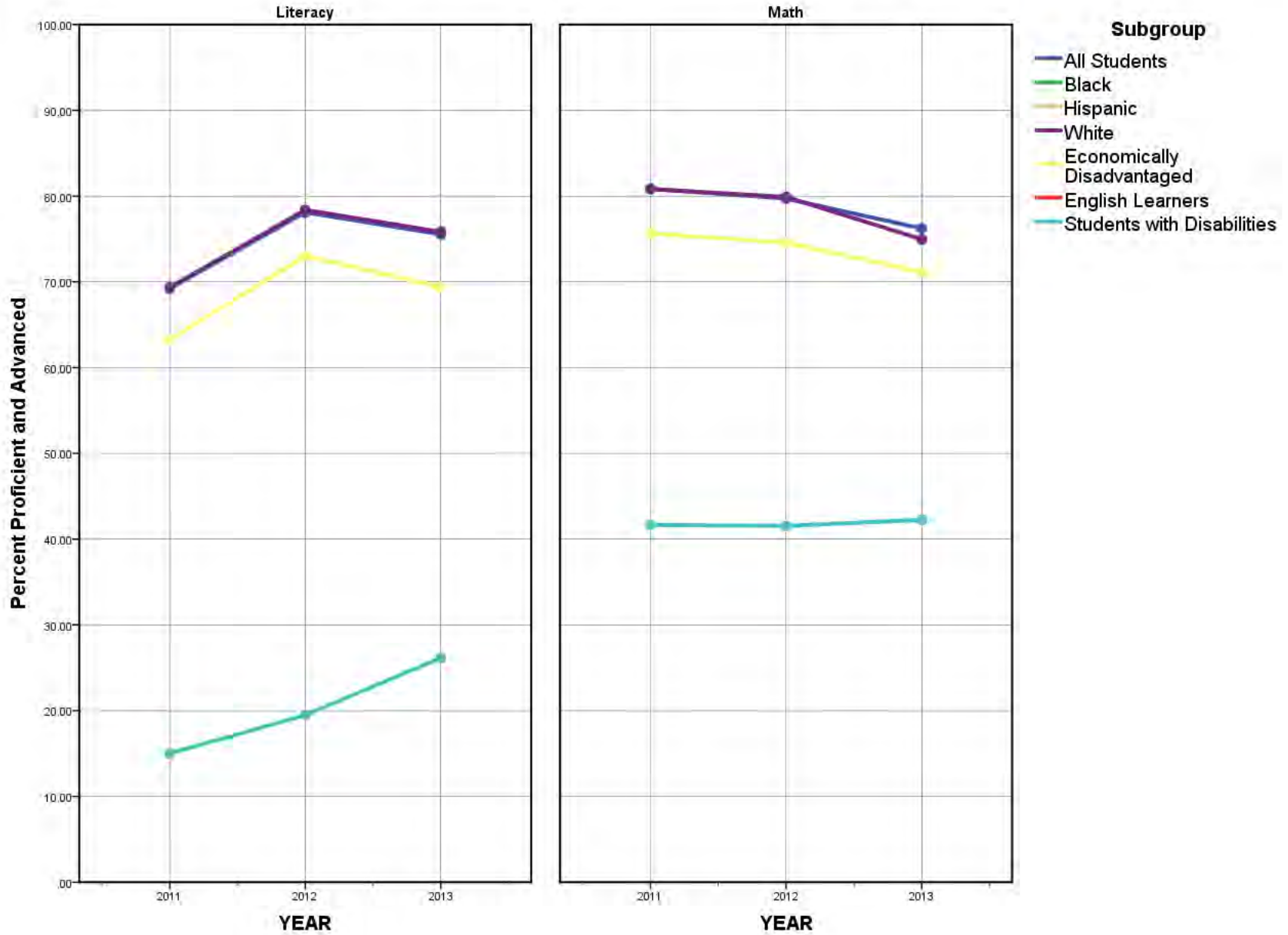

Trends in Literacy and Math Proficiency

LEA: 3840700, District Name: IMBODEN CHARTER SCHOOL DIST

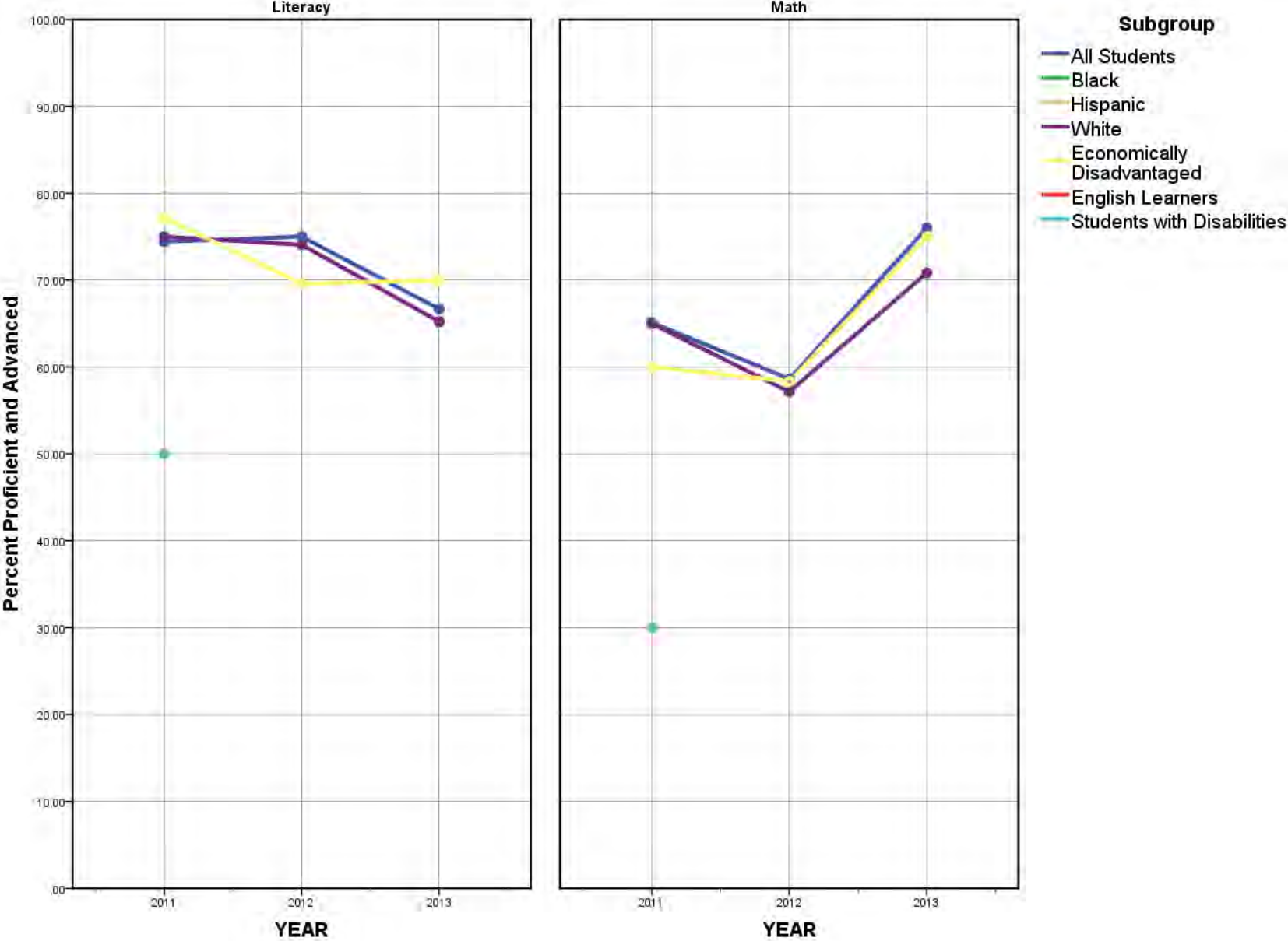

Trends in Literacy and Math Proficiency

LEA: 3904000, District Name: LEE COUNTY SCHOOL DISTRICT

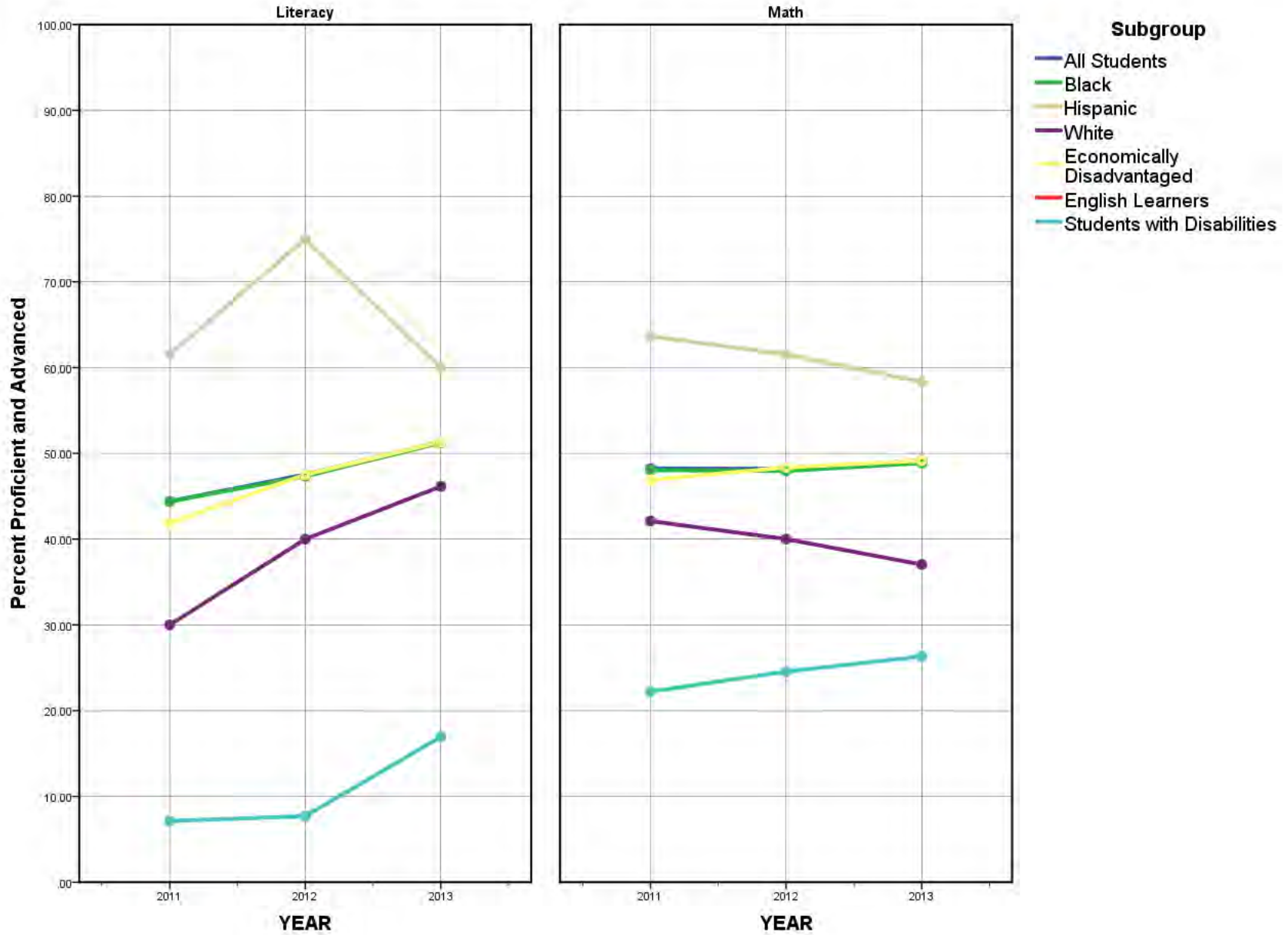

Trends in Literacy and Math Proficiency

LEA: 4003000, District Name: STAR CITY SCHOOL DISTRICT

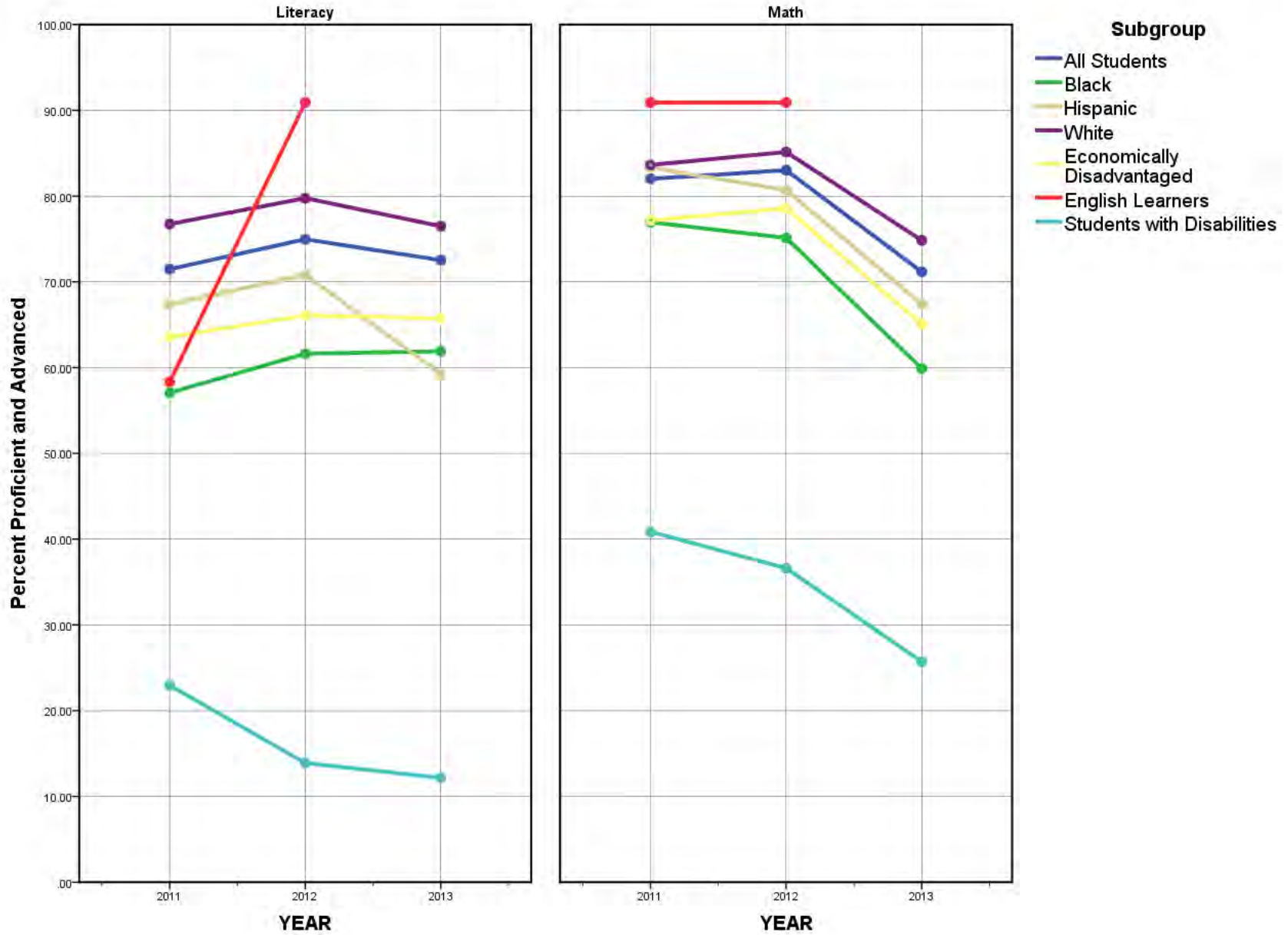

Trends in Literacy and Math Proficiency

LEA: 4101000, District Name: ASHDOWN SCHOOL DISTRICT

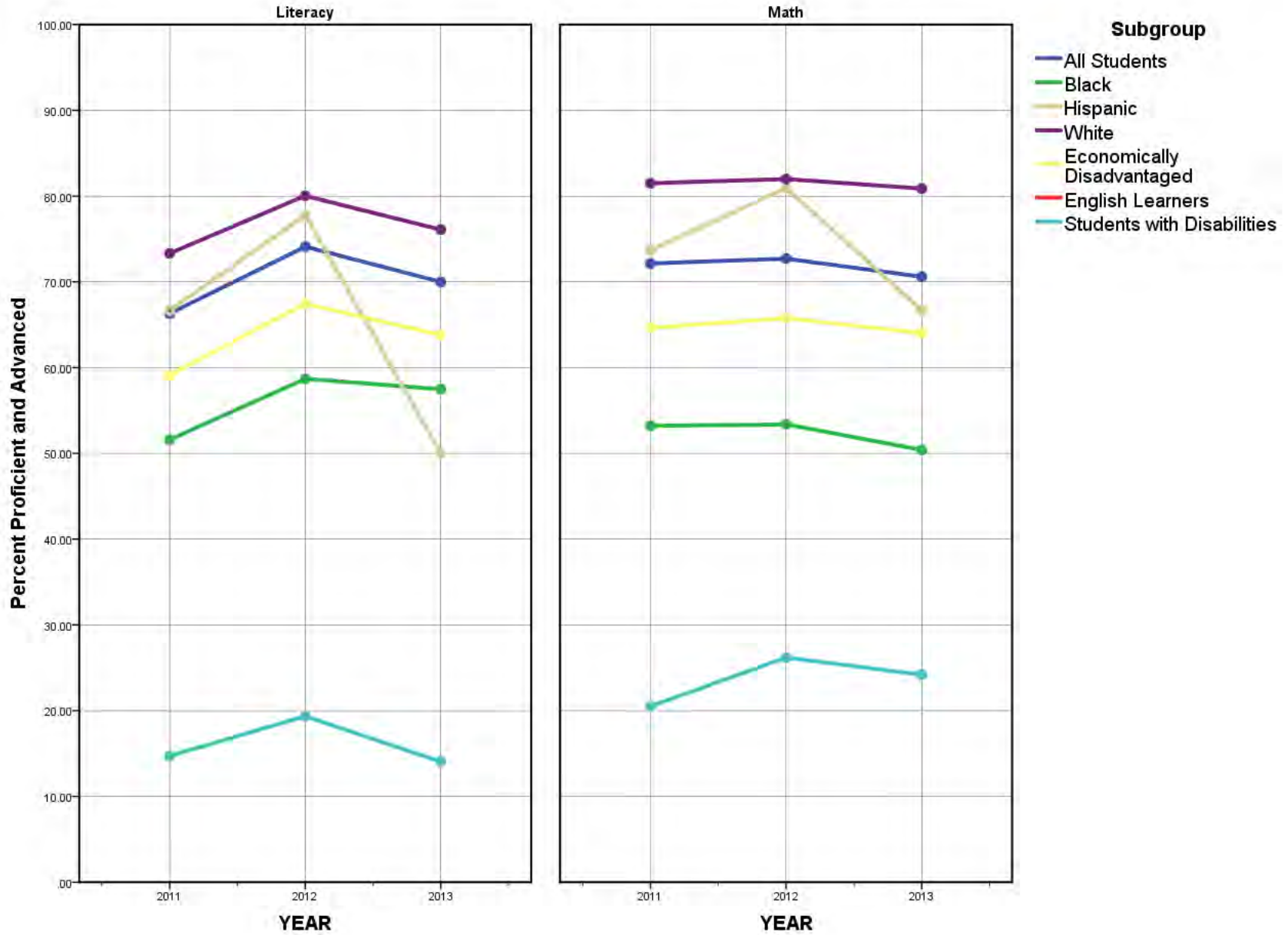

Trends in Literacy and Math Proficiency

LEA: 4102000, District Name: FOREMAN SCHOOL DISTRICT

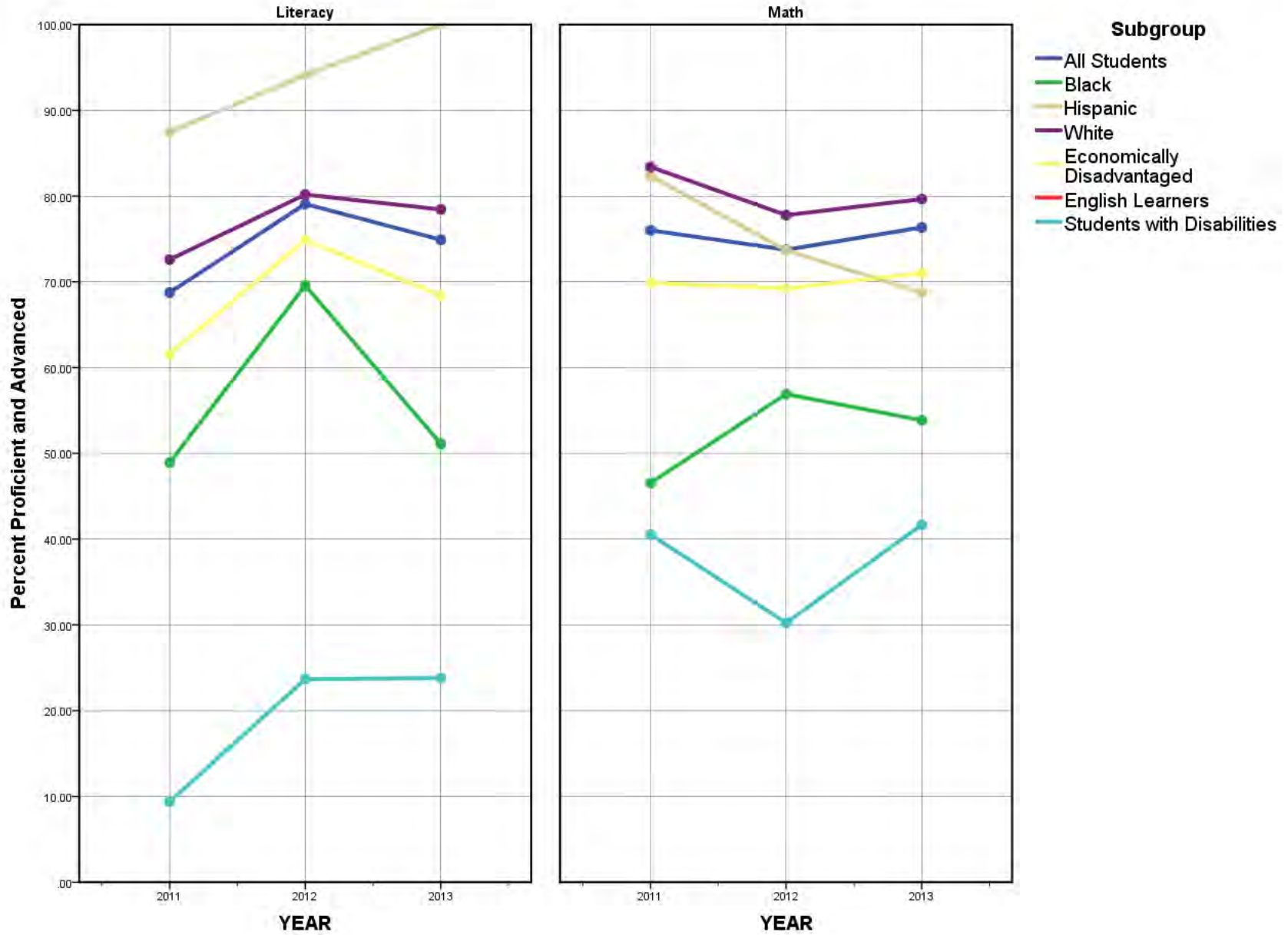

Trends in Literacy and Math Proficiency

LEA: 4201000, District Name: BOONEVILLE SCHOOL DISTRICT

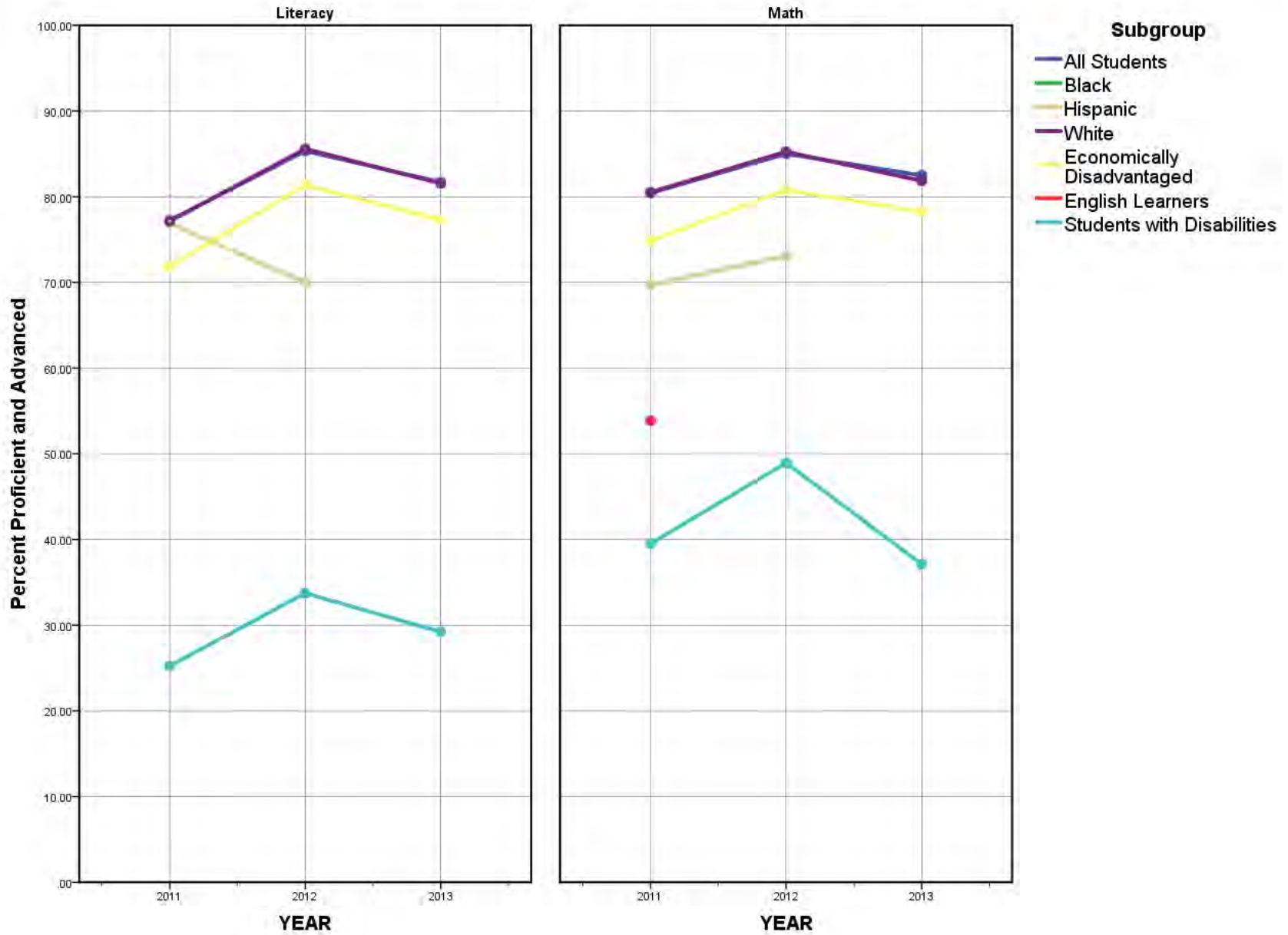

Trends in Literacy and Math Proficiency

LEA: 4202000, District Name: MAGAZINE SCHOOL DISTRICT

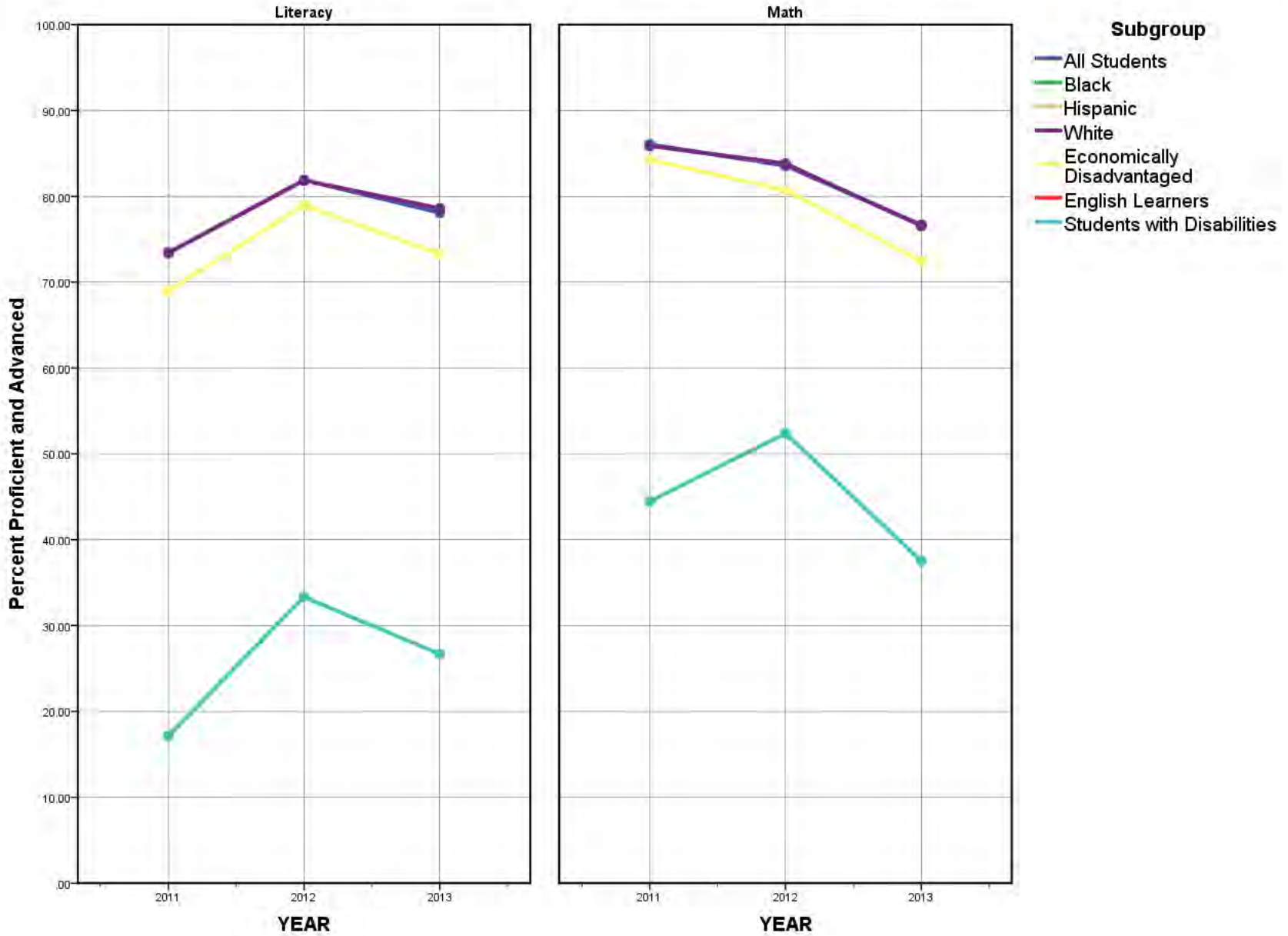

Trends in Literacy and Math Proficiency

LEA: 4203000, District Name: PARIS SCHOOL DISTRICT

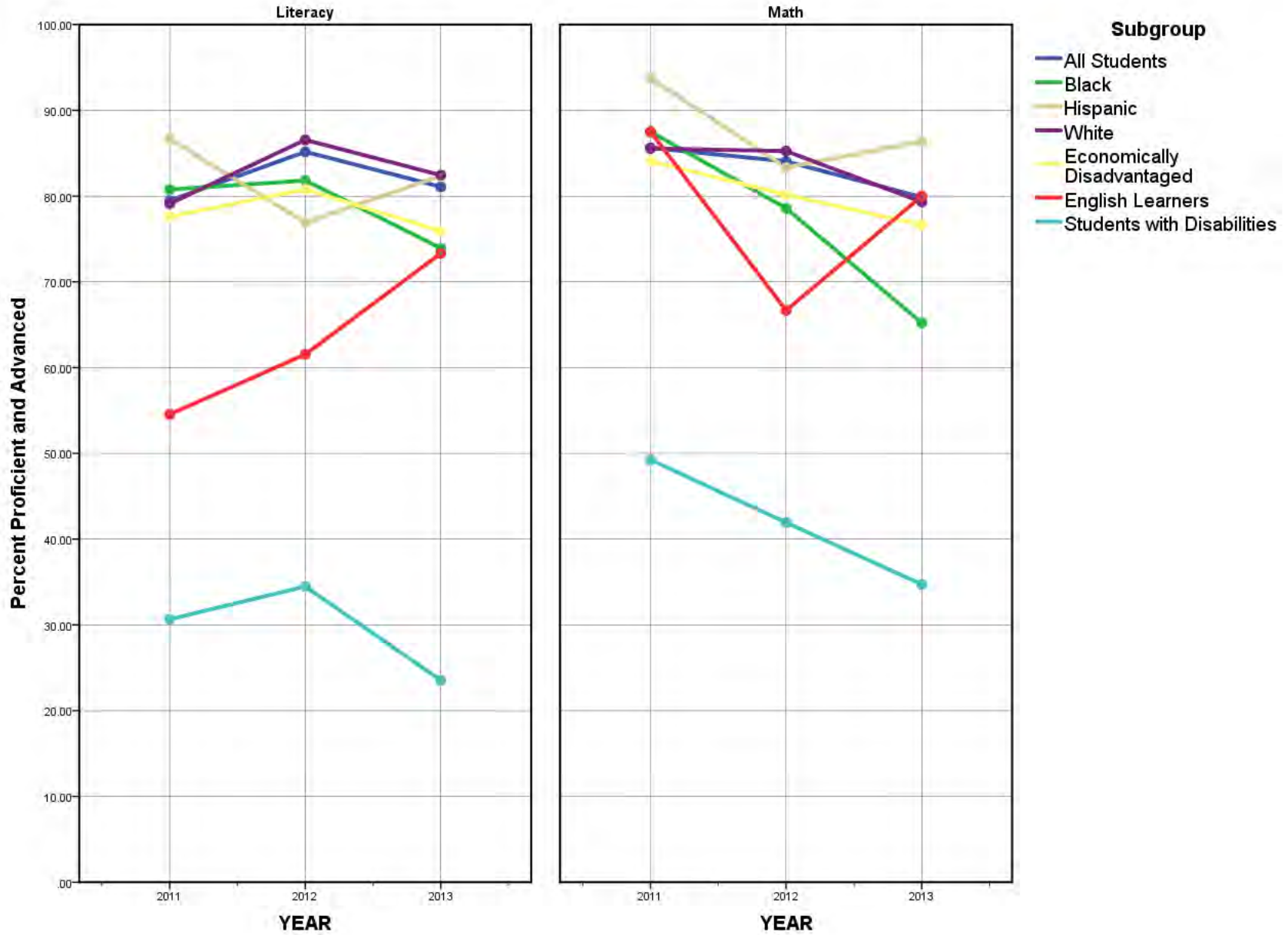

Trends in Literacy and Math Proficiency

LEA: 4204000, District Name: SCRANTON SCHOOL DISTRICT

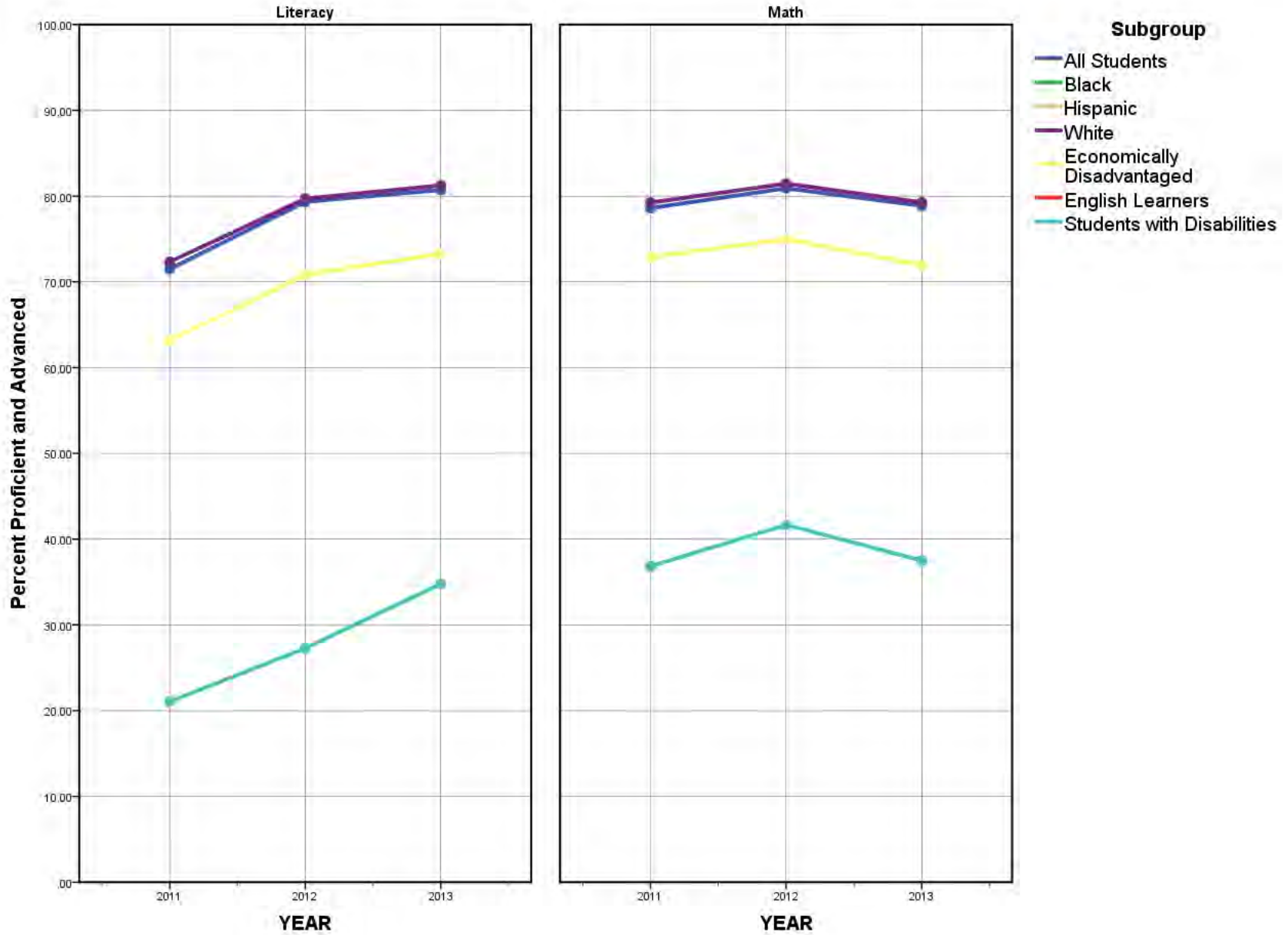

Trends in Literacy and Math Proficiency

LEA: 4301000, District Name: LONOKE SCHOOL DISTRICT

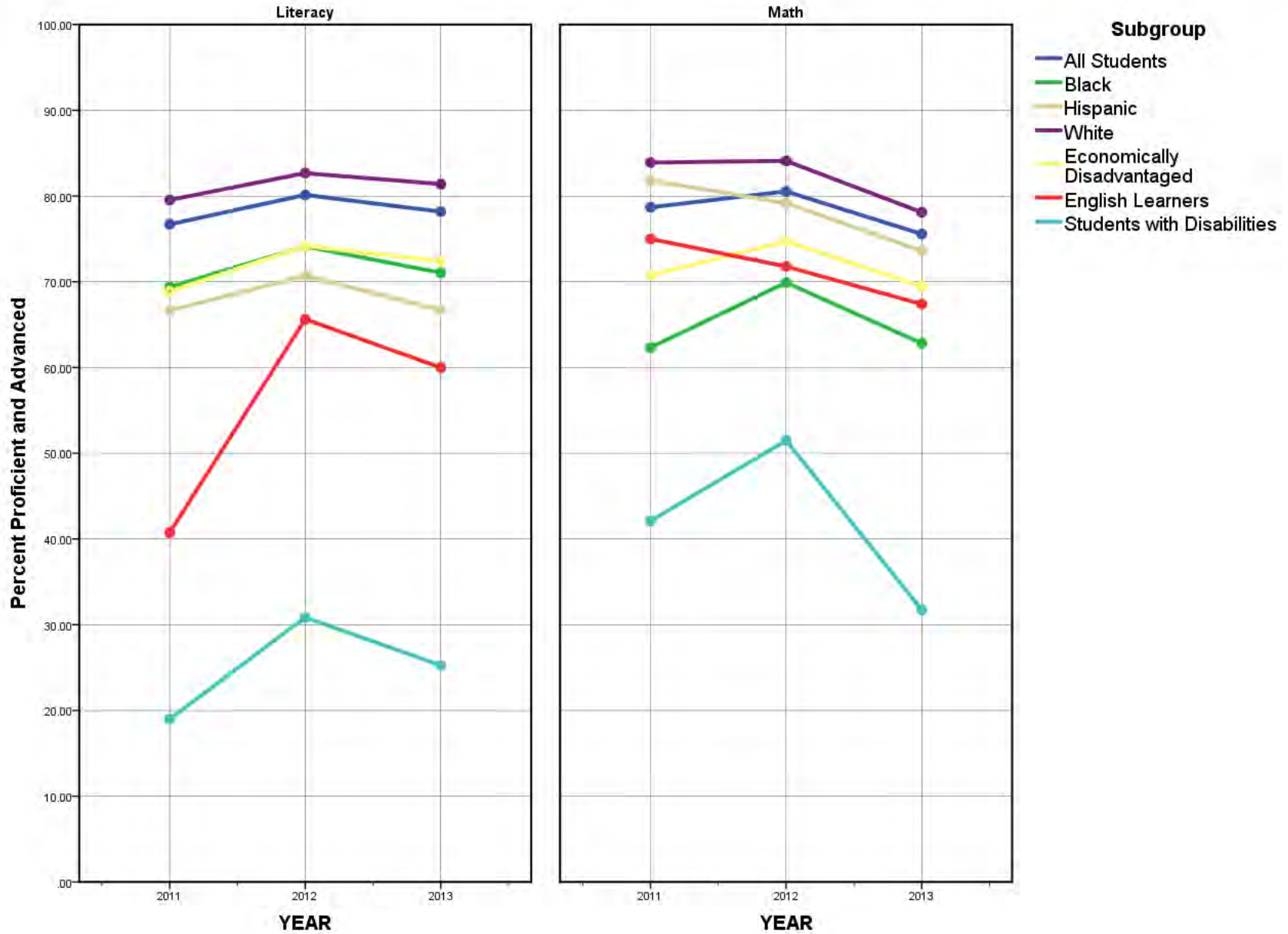

Trends in Literacy and Math Proficiency

LEA: 4302000, District Name: ENGLAND SCHOOL DISTRICT

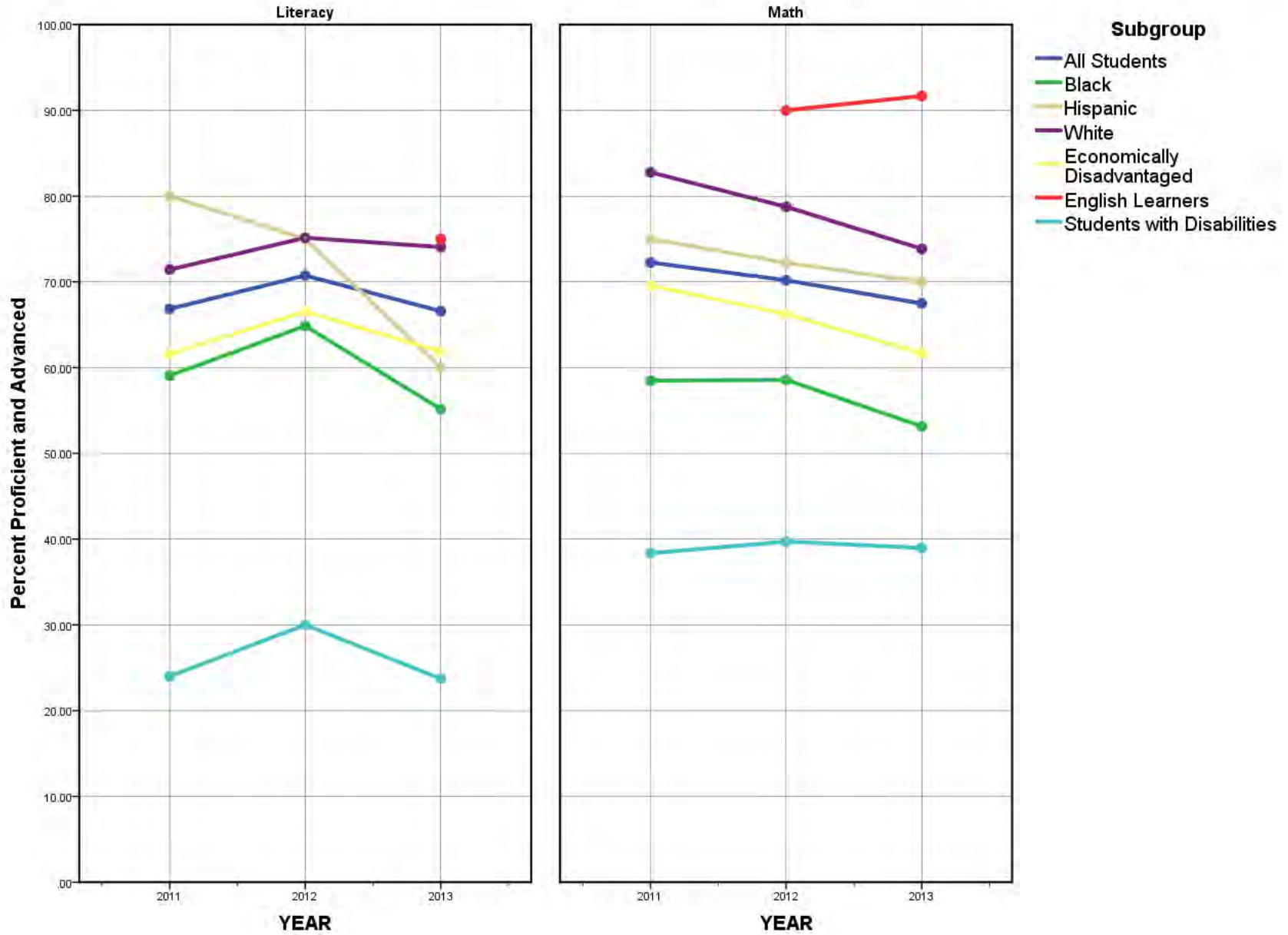

Trends in Literacy and Math Proficiency

LEA: 4303000, District Name: CARLISLE SCHOOL DISTRICT

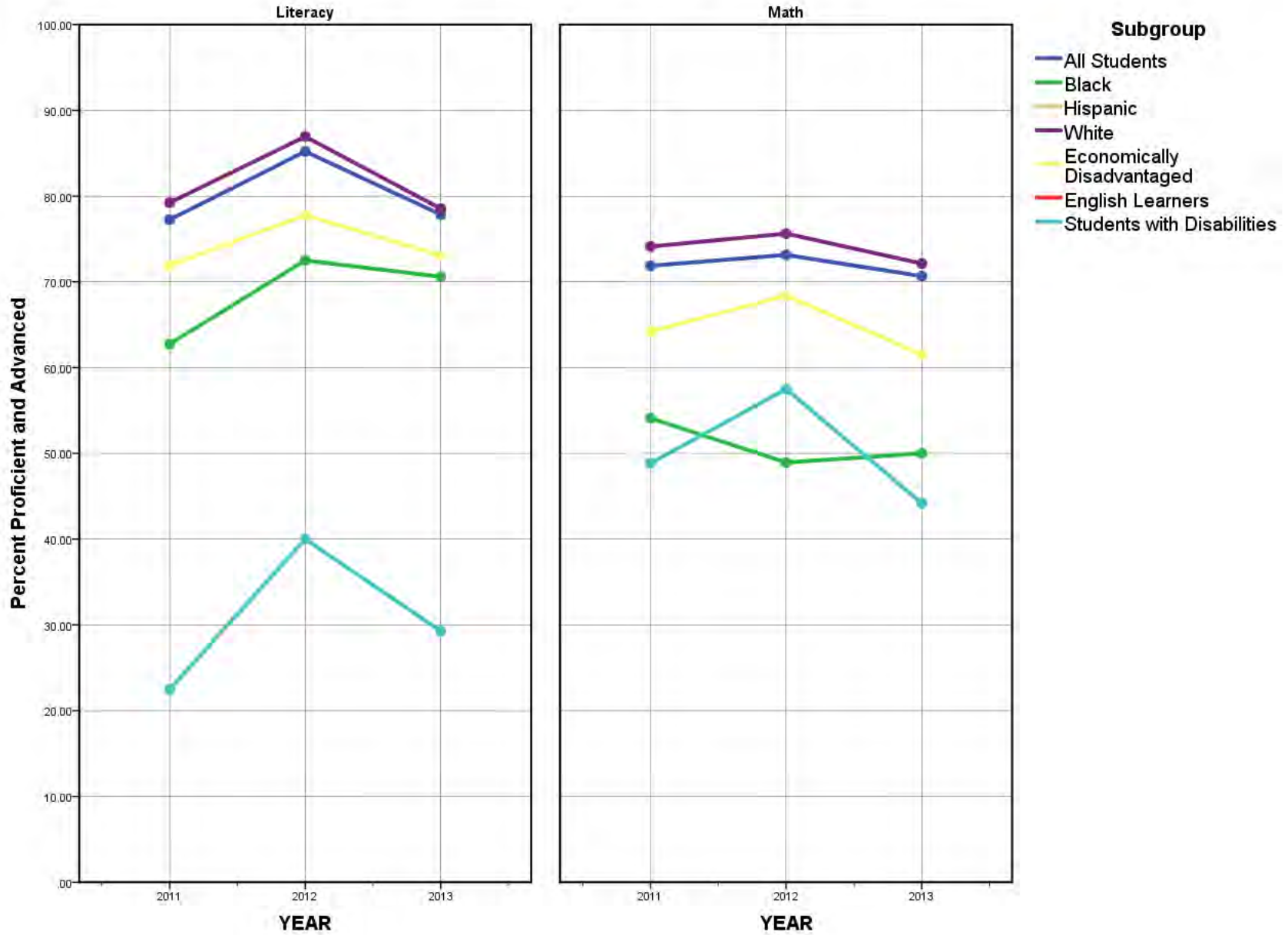

Trends in Literacy and Math Proficiency

LEA: 4304000, District Name: CABOT SCHOOL DISTRICT

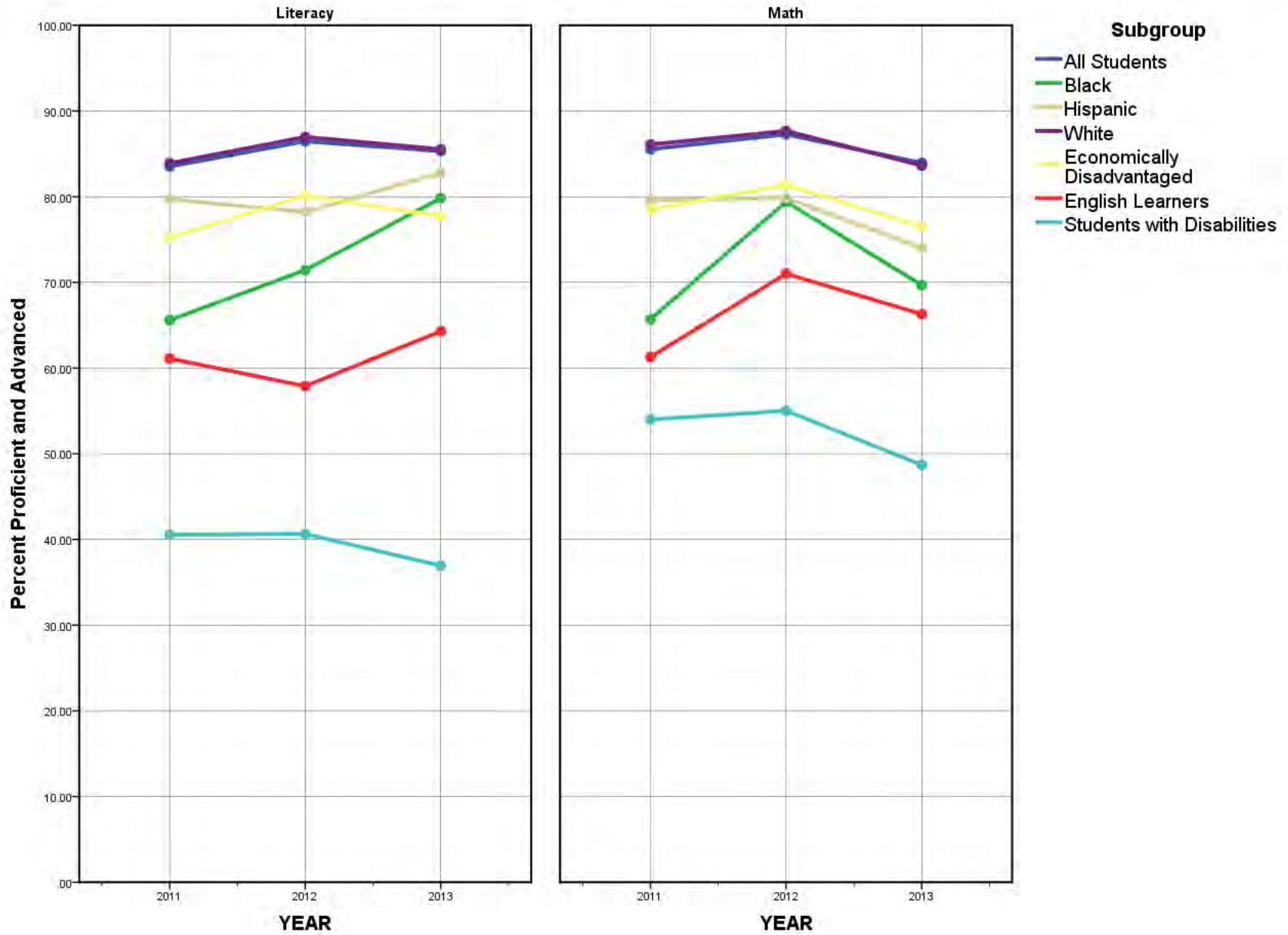

Trends in Literacy and Math Proficiency

LEA: 4401000, District Name: HUNTSVILLE SCHOOL DISTRICT

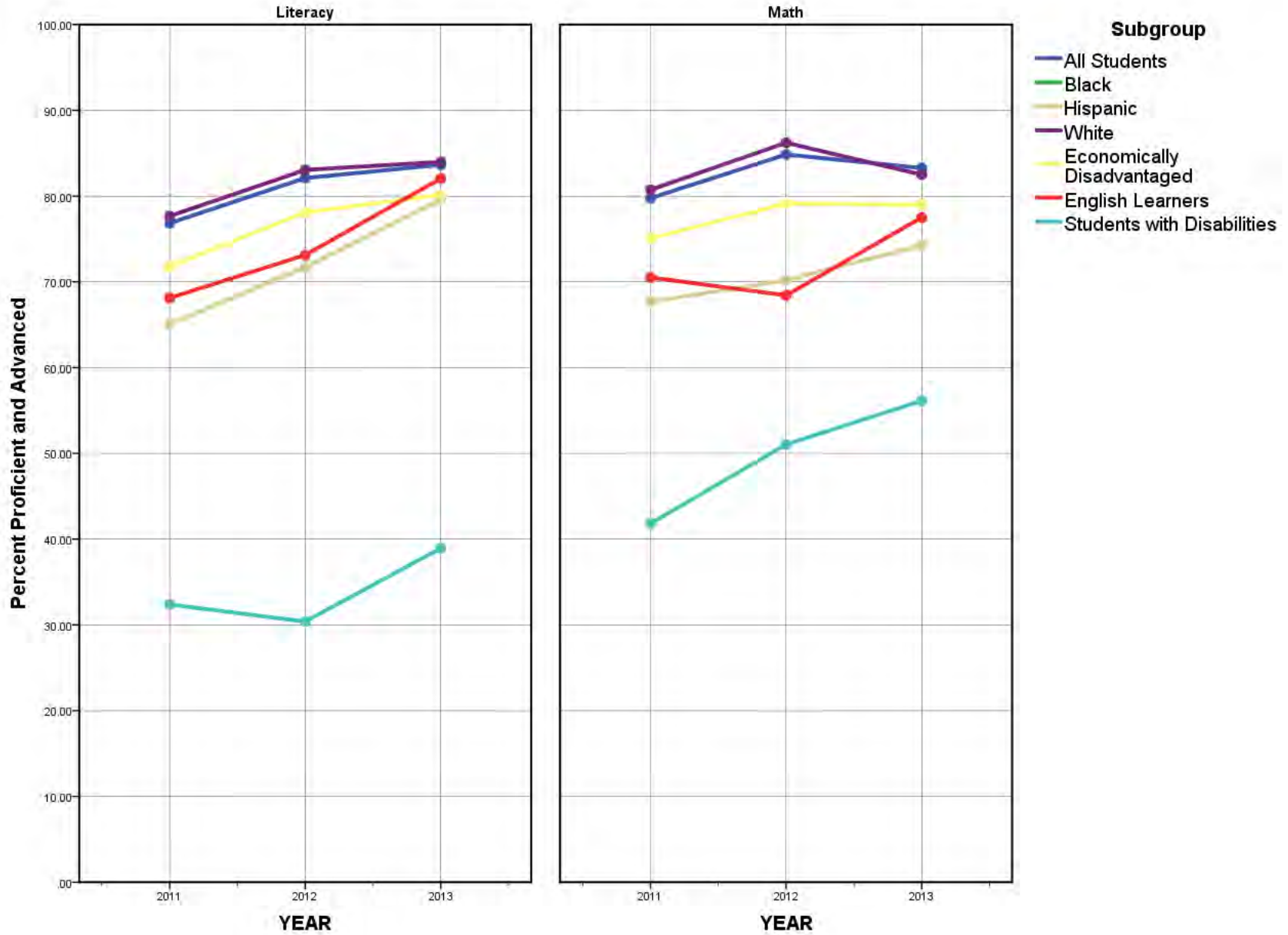

Trends in Literacy and Math Proficiency

LEA: 4501000, District Name: FLIPPIN SCHOOL DISTRICT

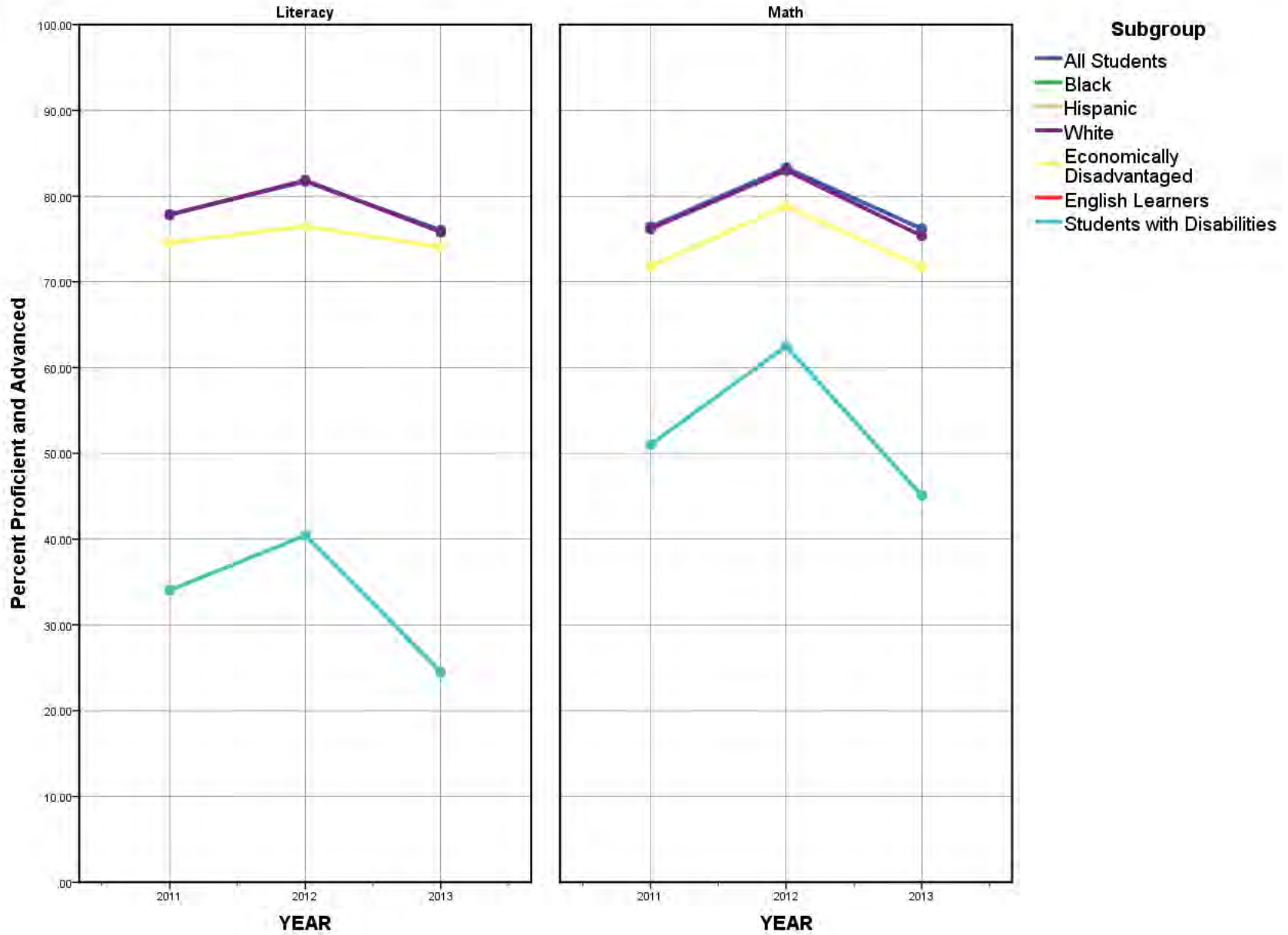

Trends in Literacy and Math Proficiency

LEA: 4502000, District Name: YELLVILLE-SUMMIT SCHOOL DIST.

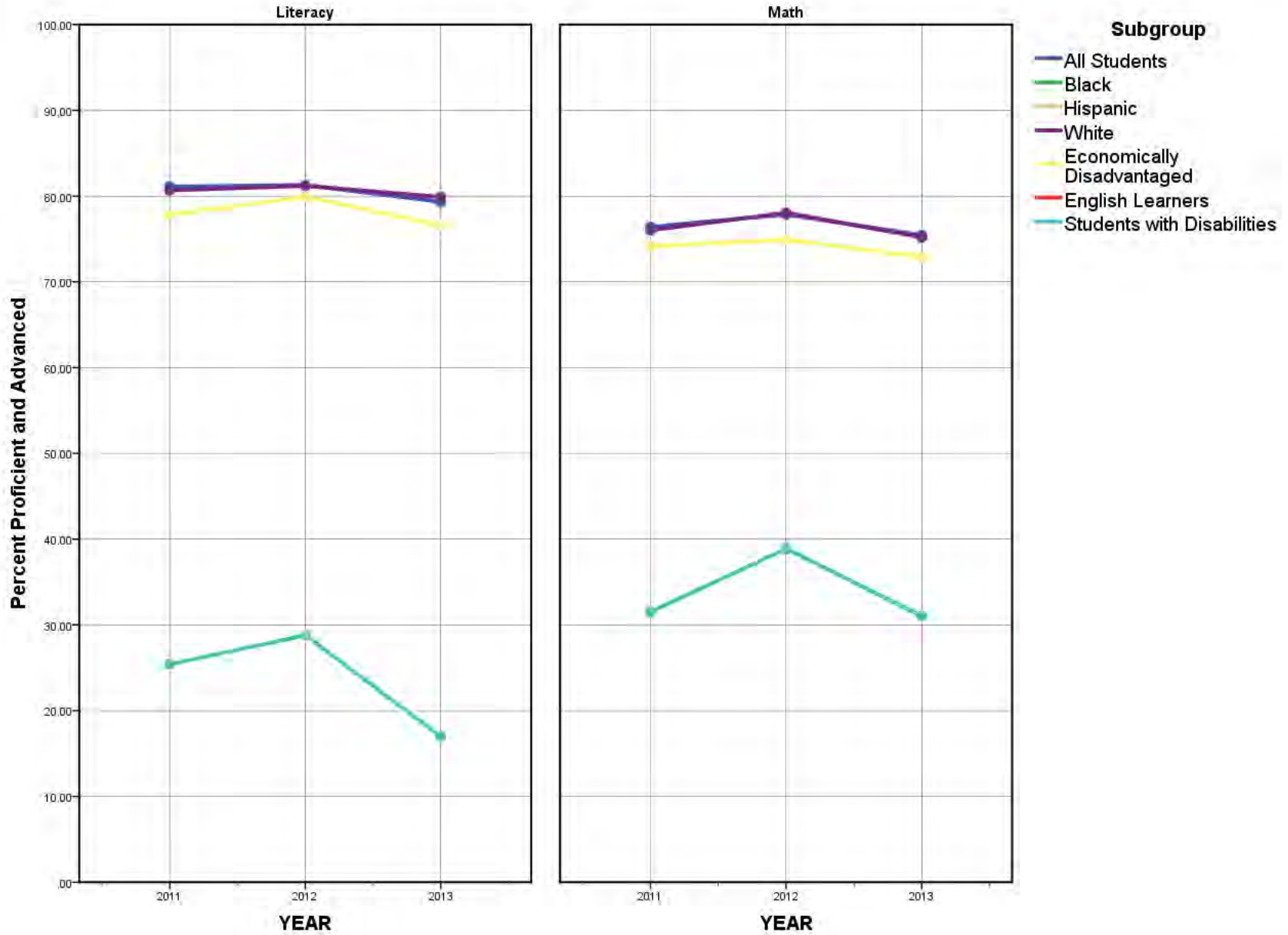

Trends in Literacy and Math Proficiency

LEA: 4602000, District Name: GENOA CENTRAL SCHOOL DISTRICT

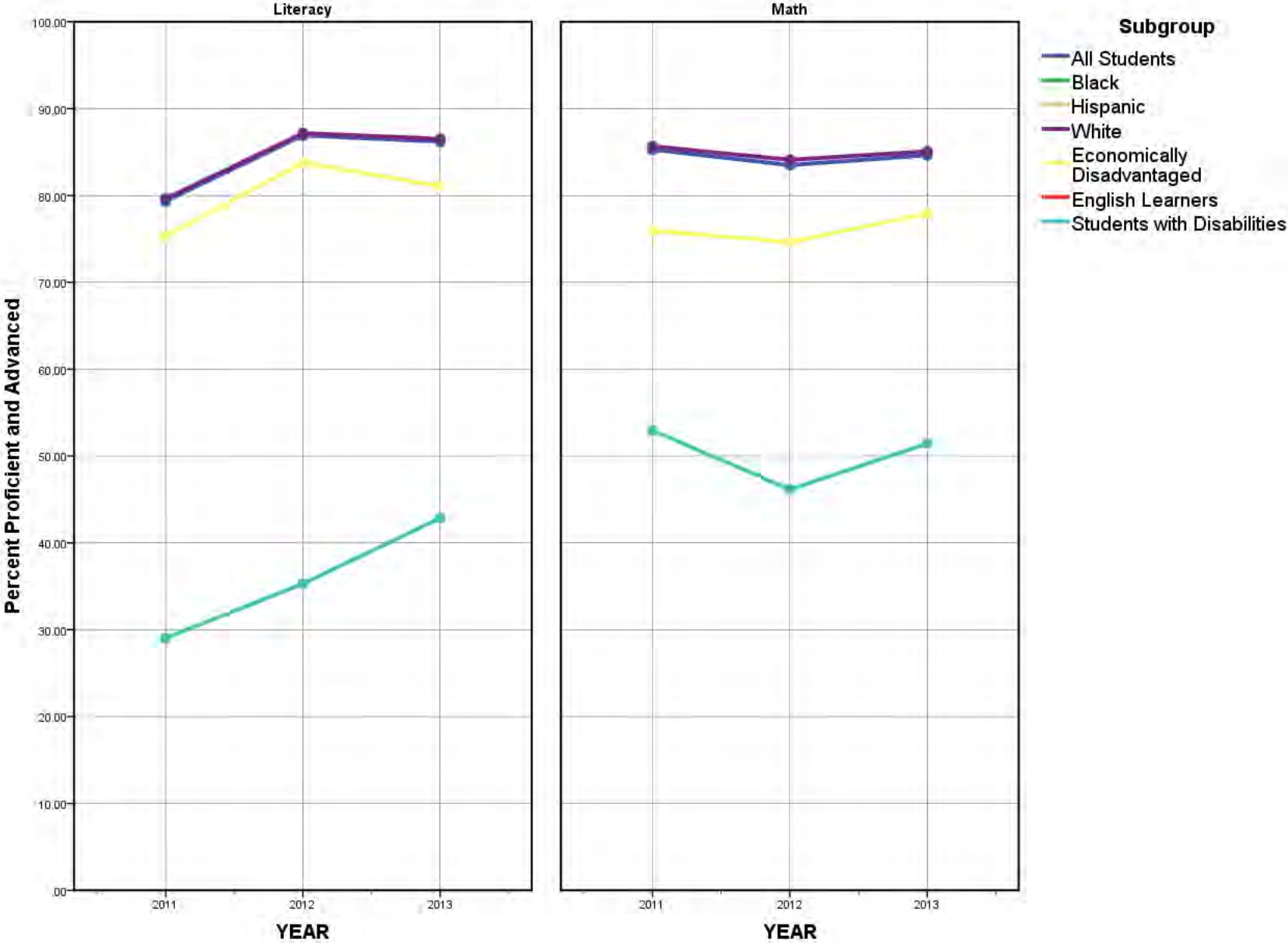

Trends in Literacy and Math Proficiency

LEA: 4603000, District Name: FOUKE SCHOOL DISTRICT

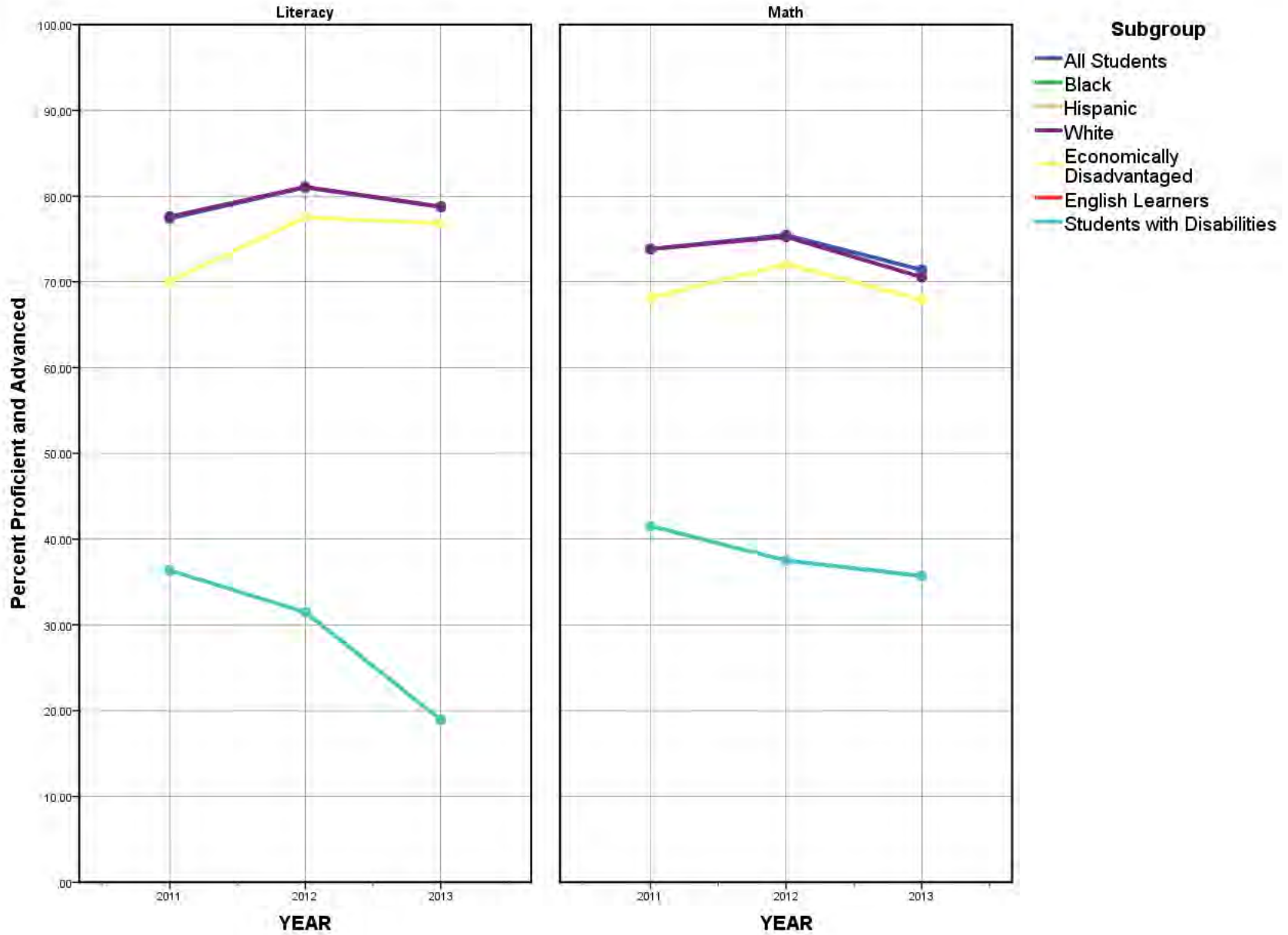

Trends in Literacy and Math Proficiency

LEA: 4605000, District Name: TEXARKANA SCHOOL DISTRICT

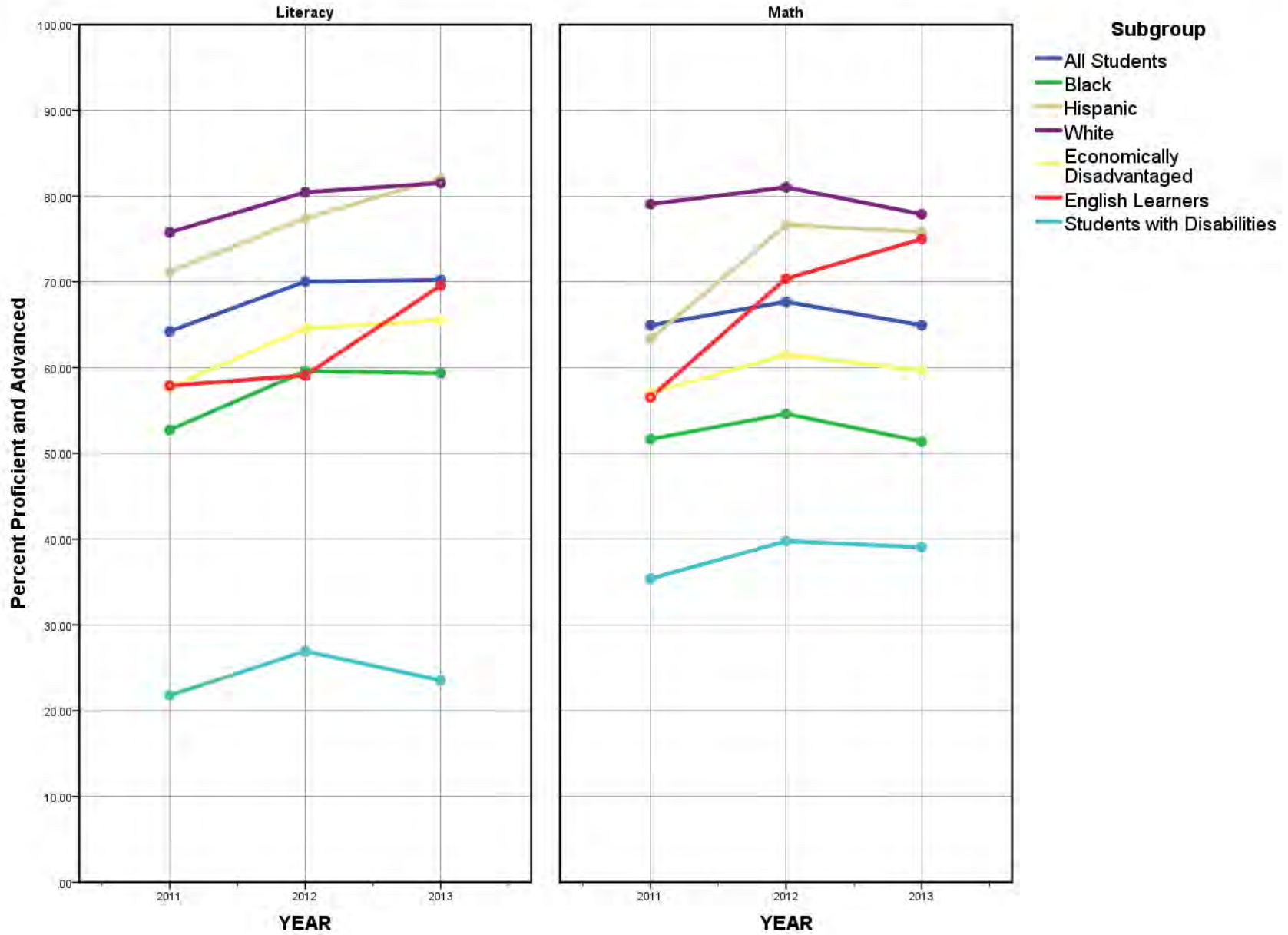

Trends in Literacy and Math Proficiency

LEA: 4701000, District Name: ARMOREL SCHOOL DISTRICT

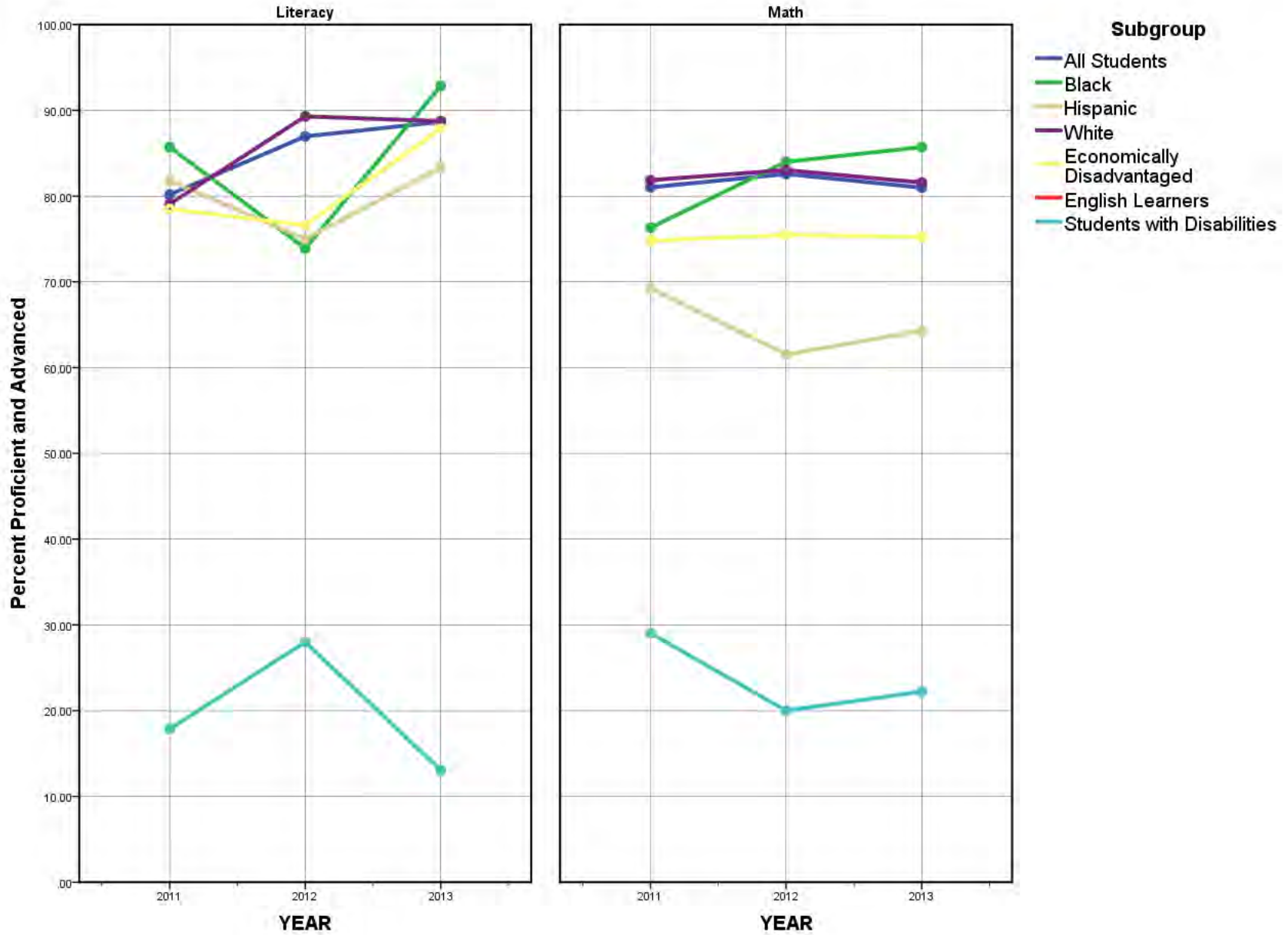

Trends in Literacy and Math Proficiency

LEA: 4702000, District Name: BLYTHEVILLE SCHOOL DISTRICT

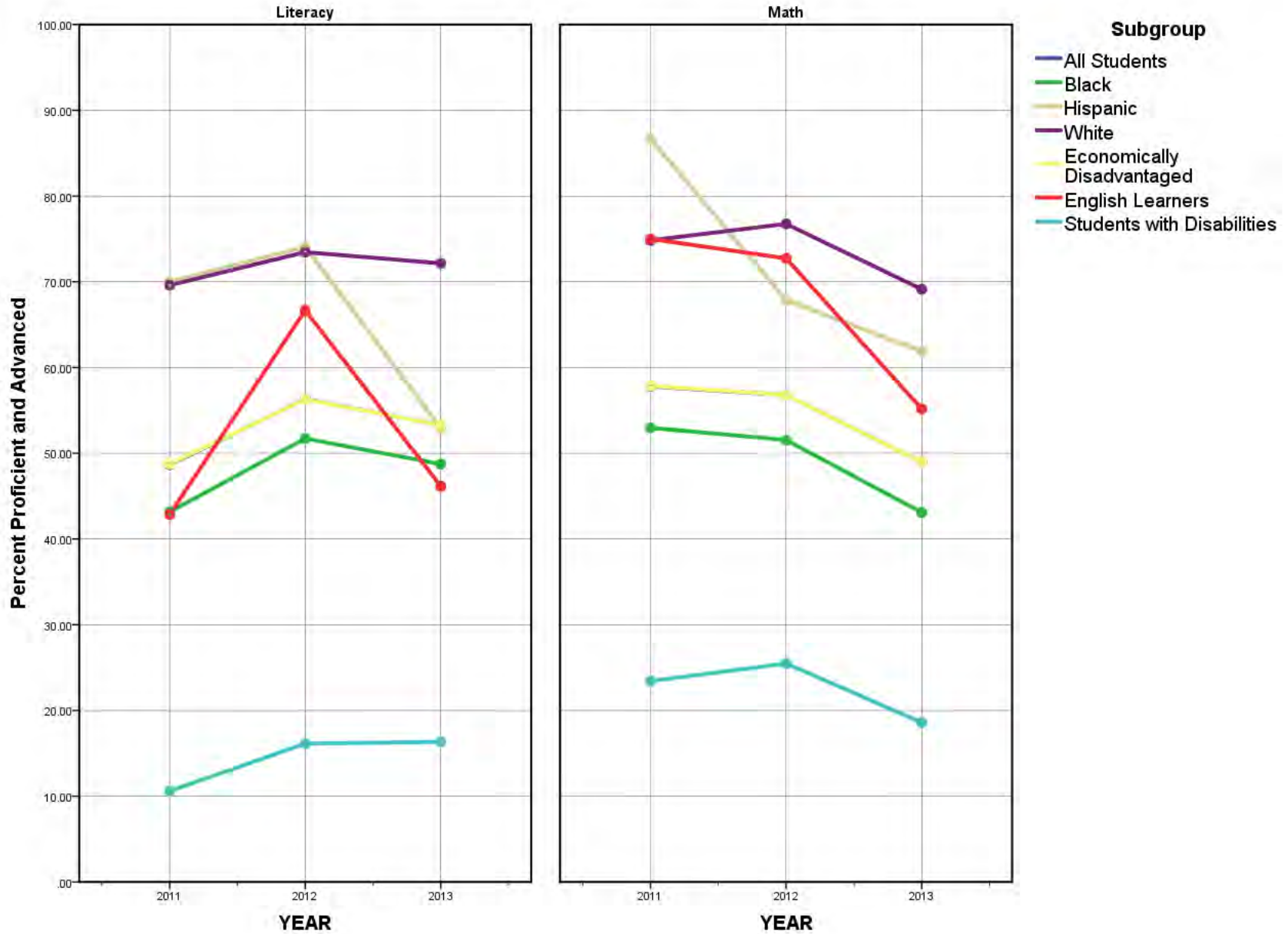

Trends in Literacy and Math Proficiency

LEA: 4706000, District Name: SO. MISS. COUNTY SCHOOL DIST.

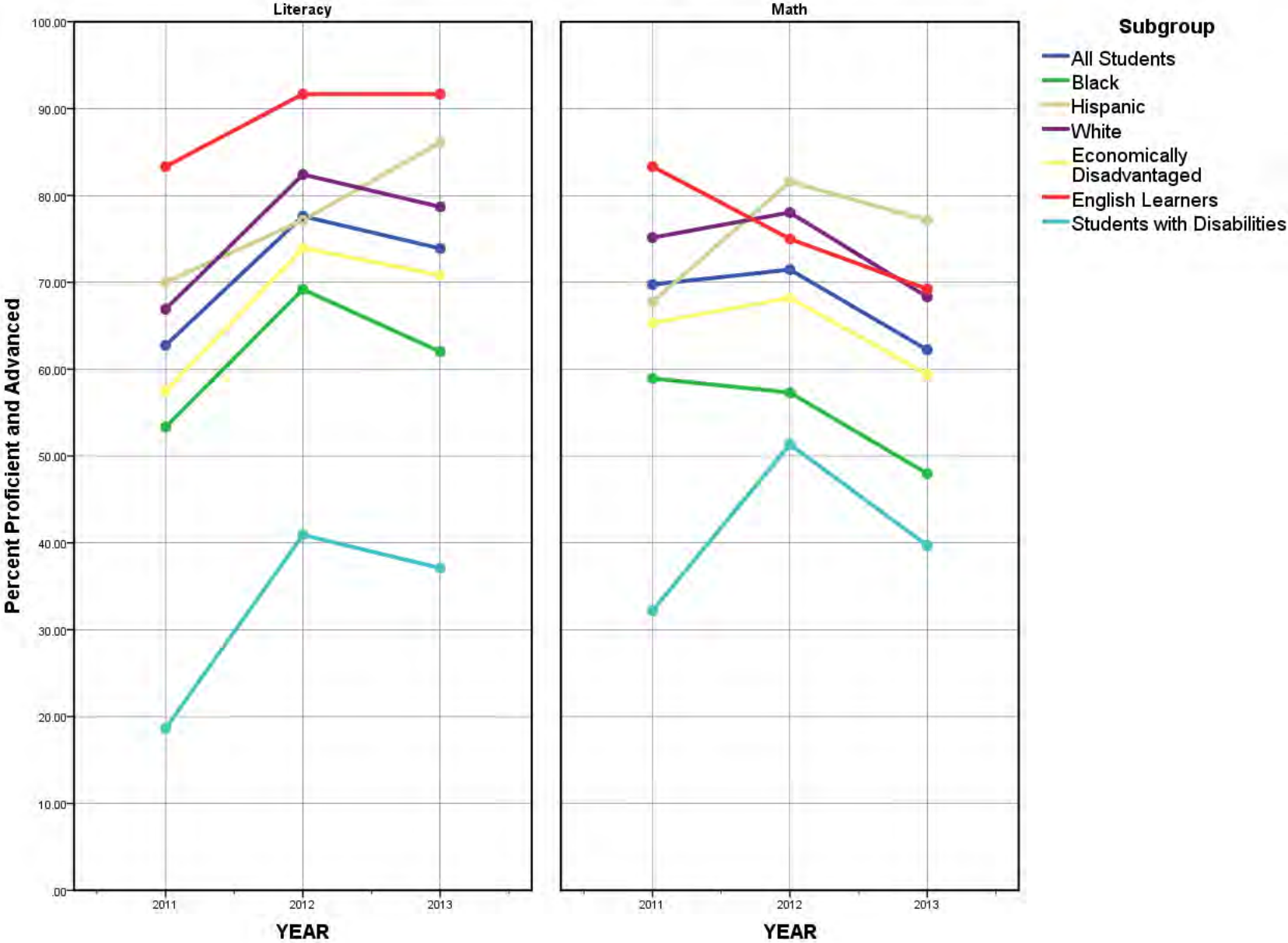

Trends in Literacy and Math Proficiency

LEA: 4708000, District Name: GOSNELL SCHOOL DISTRICT

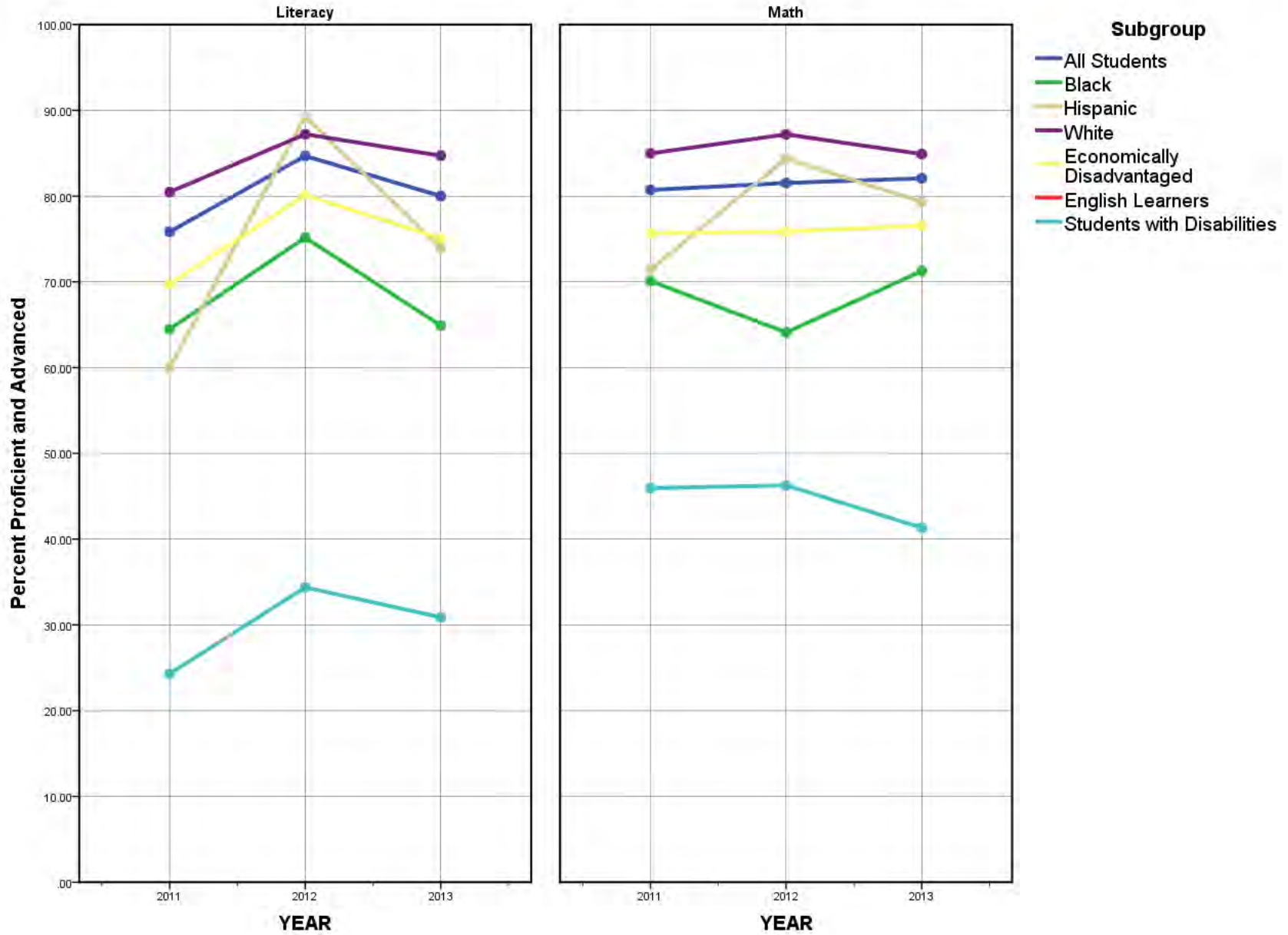

Trends in Literacy and Math Proficiency

LEA: 4712000, District Name: MANILA SCHOOL DISTRICT

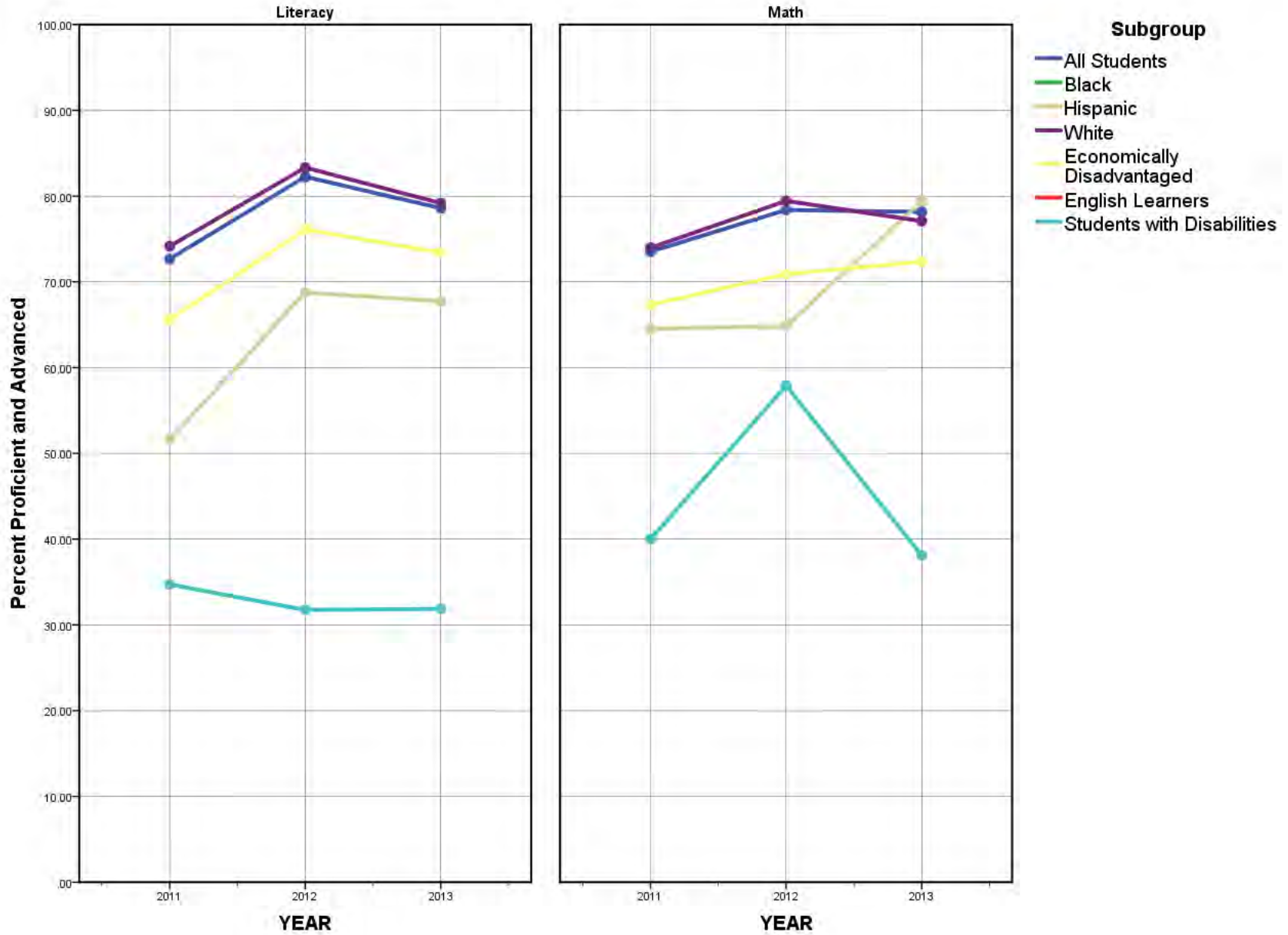

Trends in Literacy and Math Proficiency

LEA: 4713000, District Name: OSCEOLA SCHOOL DISTRICT

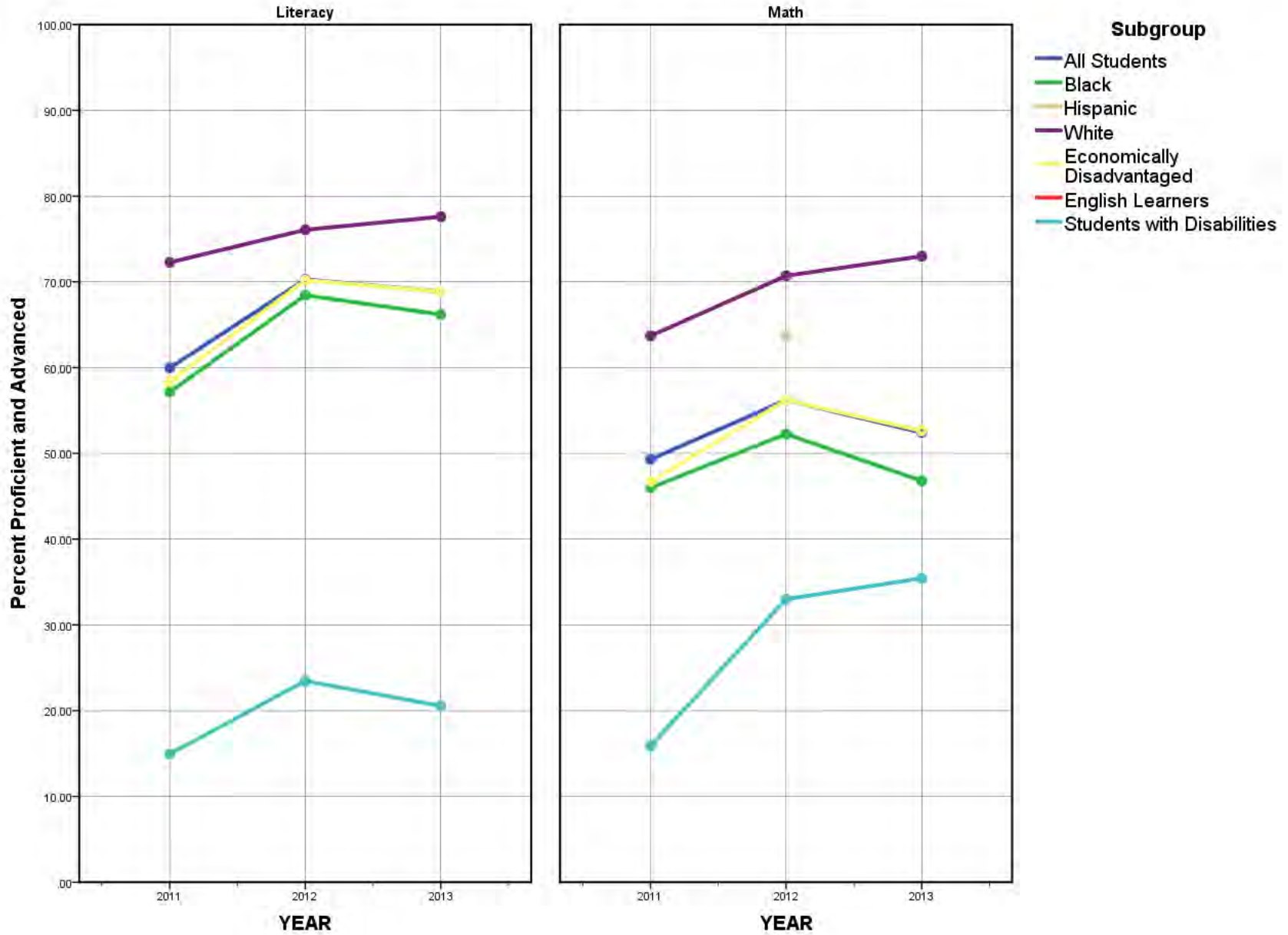

Trends in Literacy and Math Proficiency

LEA: 4801000, District Name: BRINKLEY SCHOOL DISTRICT

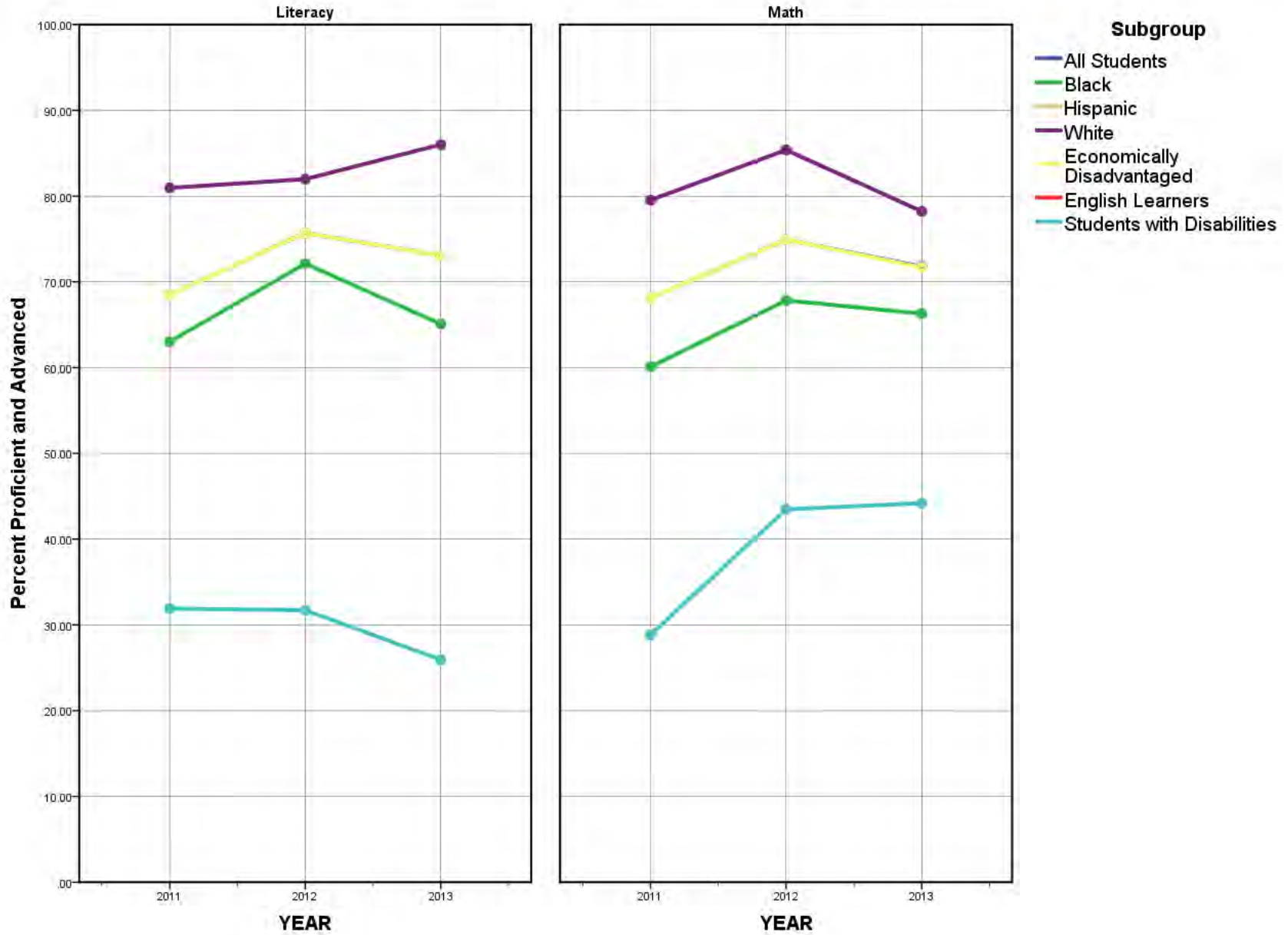

Trends in Literacy and Math Proficiency

LEA: 4802000, District Name: CLARENDON SCHOOL DISTRICT

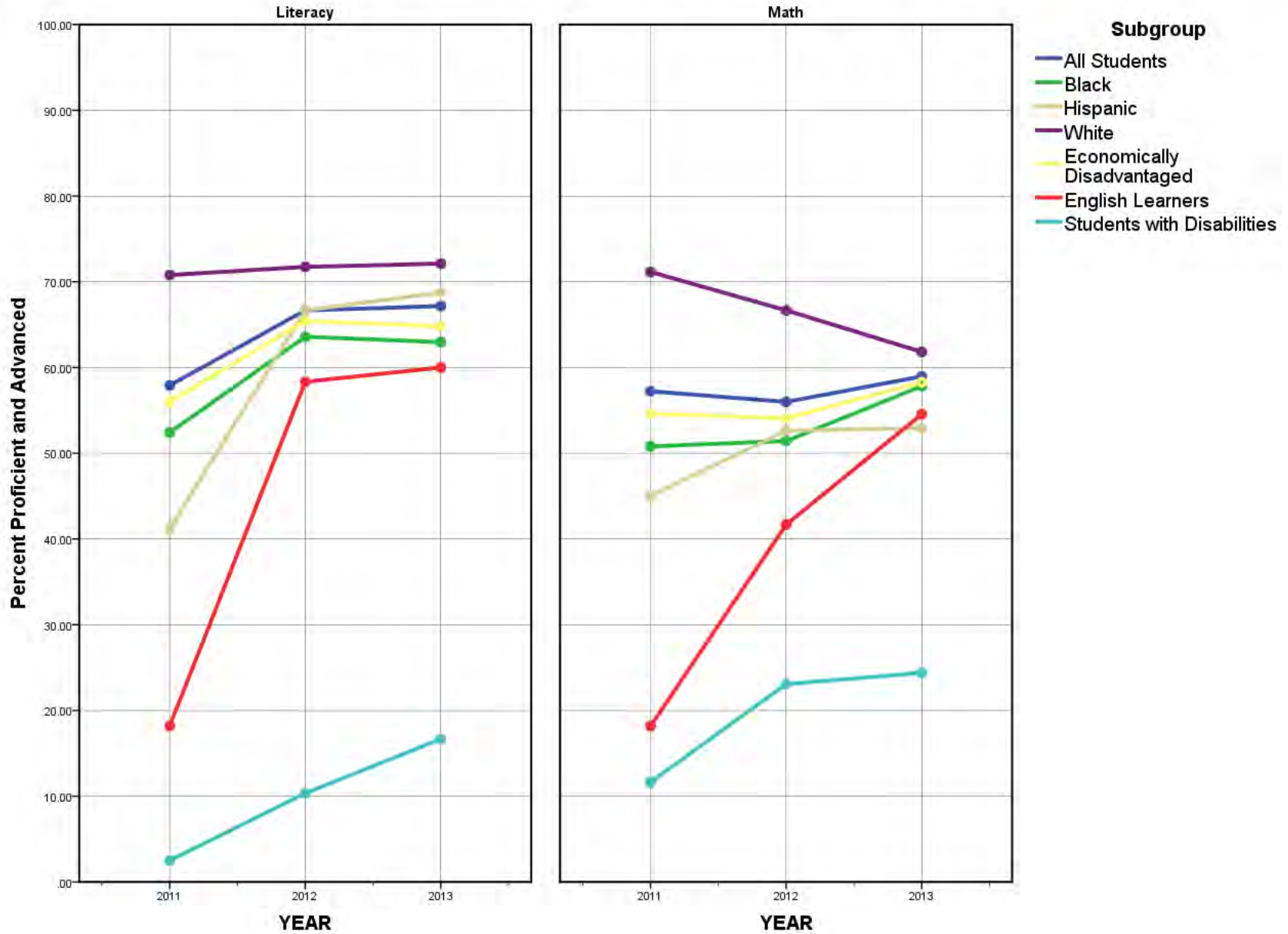

Trends in Literacy and Math Proficiency

LEA: 4901000, District Name: CADDO HILLS SCHOOL DISTRICT

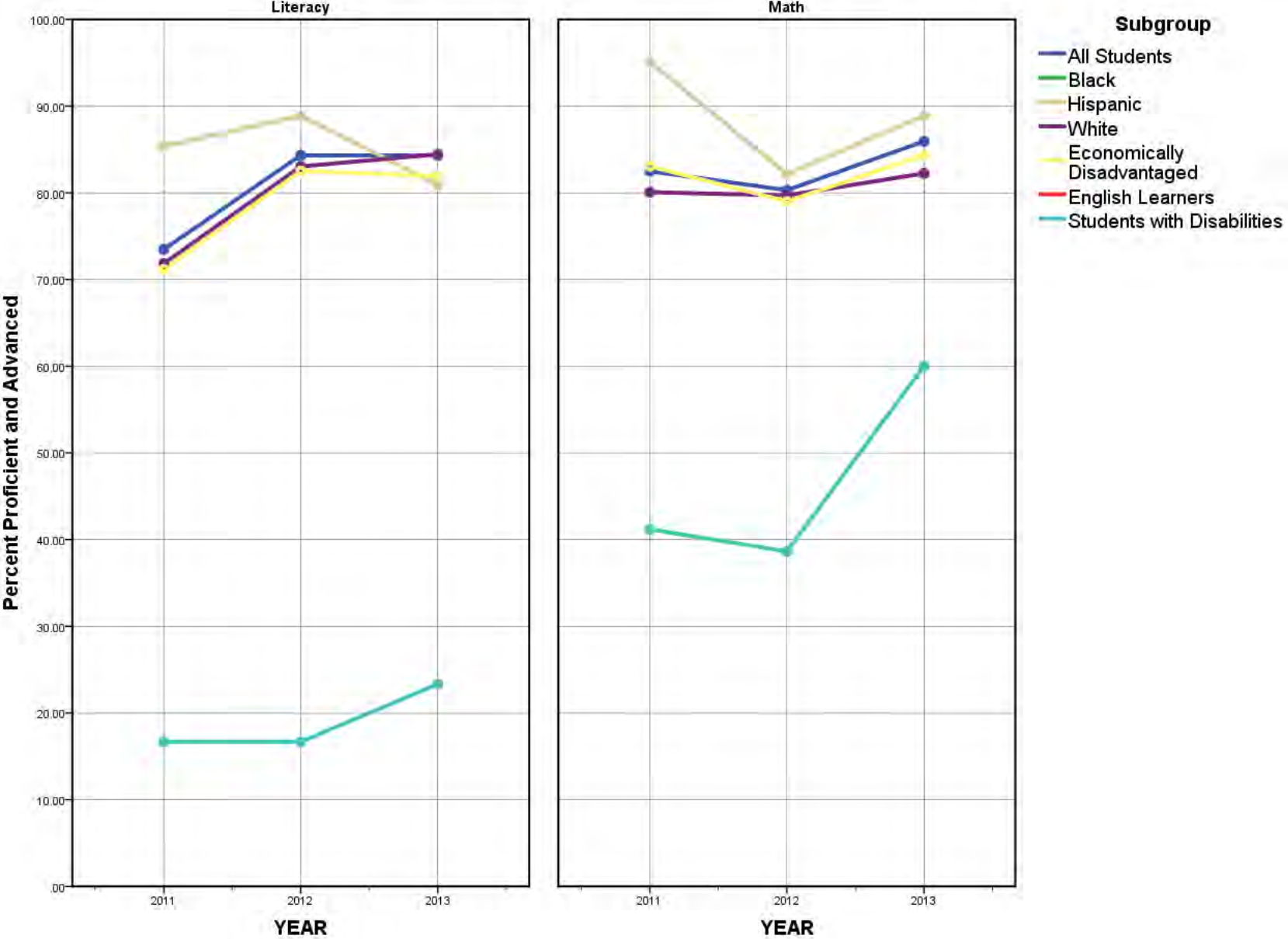

Trends in Literacy and Math Proficiency

LEA: 4902000, District Name: MOUNT IDA SCHOOL DISTRICT

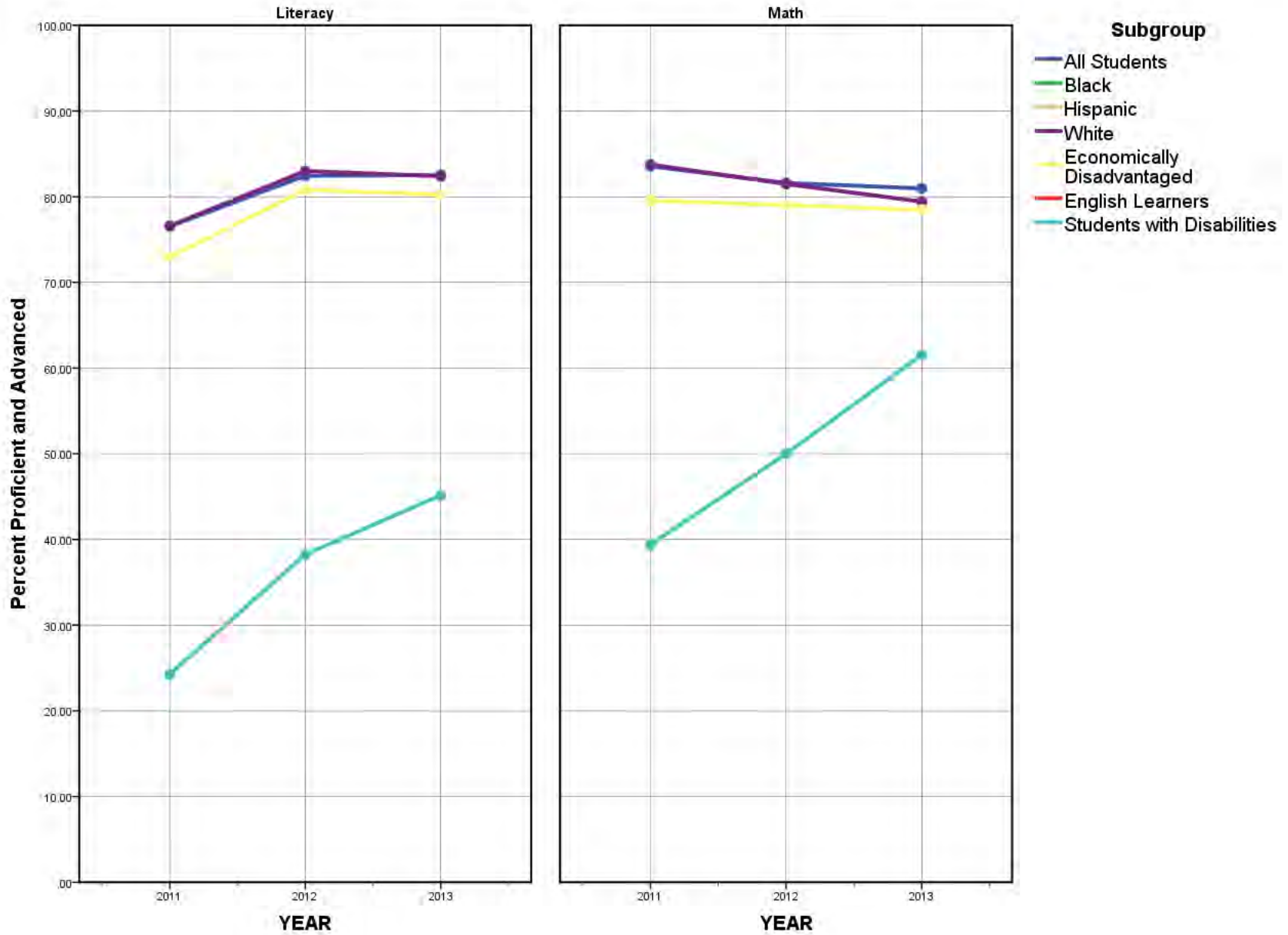

Trends in Literacy and Math Proficiency

LEA: 5006000, District Name: PRESCOTT SCHOOL DISTRICT

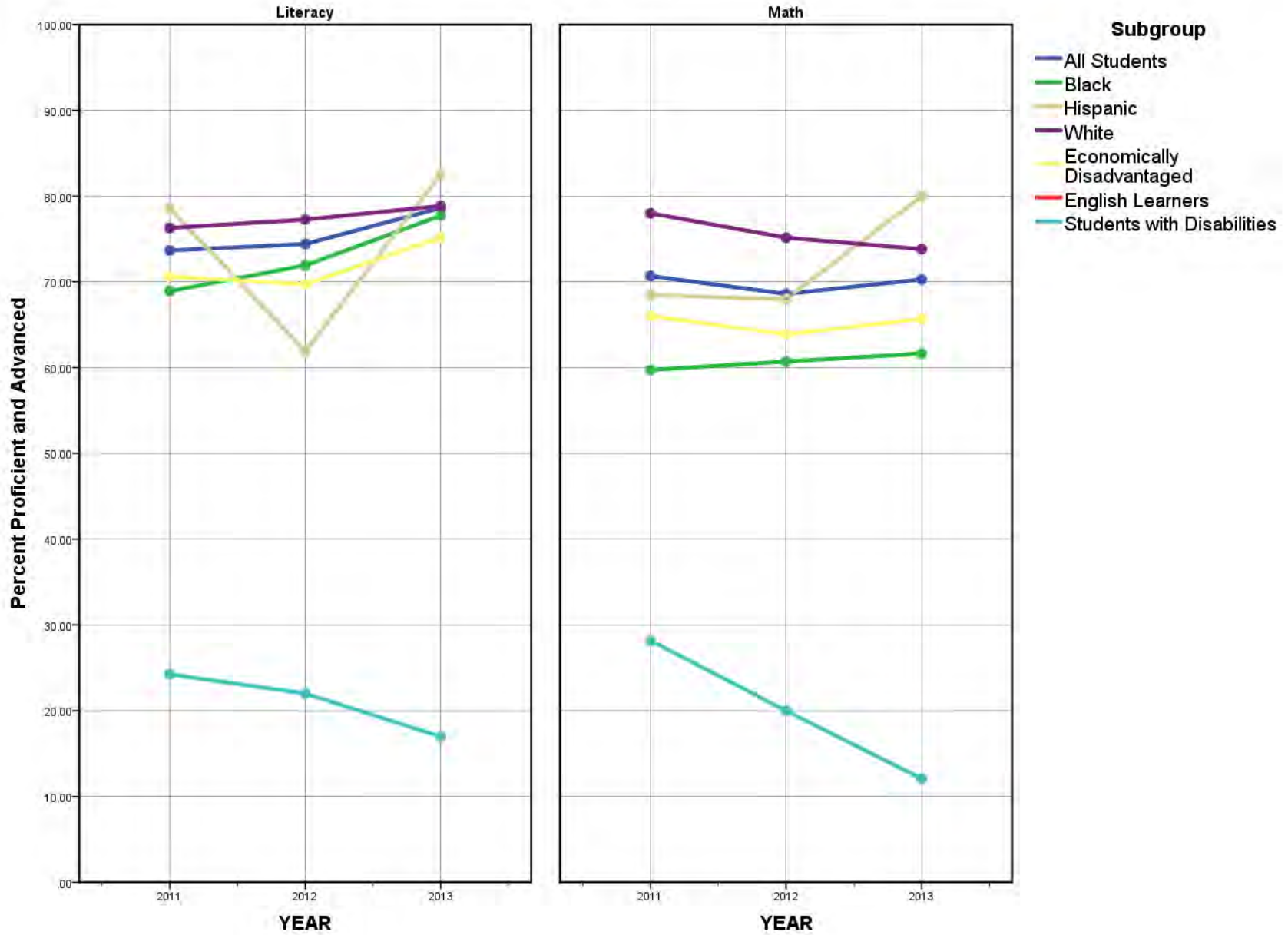

Trends in Literacy and Math Proficiency

LEA: 5008000, District Name: NEVADA SCHOOL DISTRICT

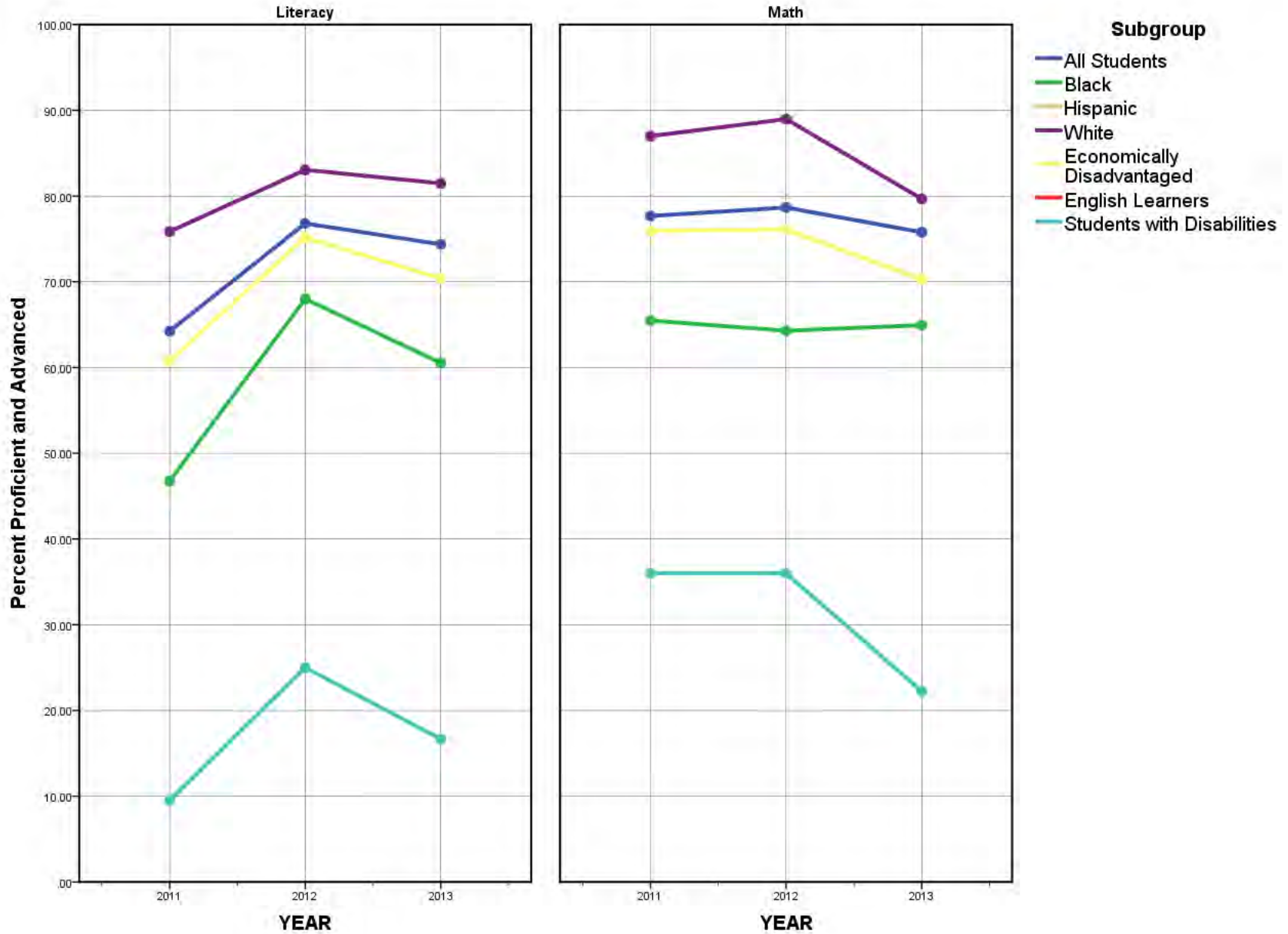

Trends in Literacy and Math Proficiency

LEA: 5102000, District Name: JASPER SCHOOL DISTRICT

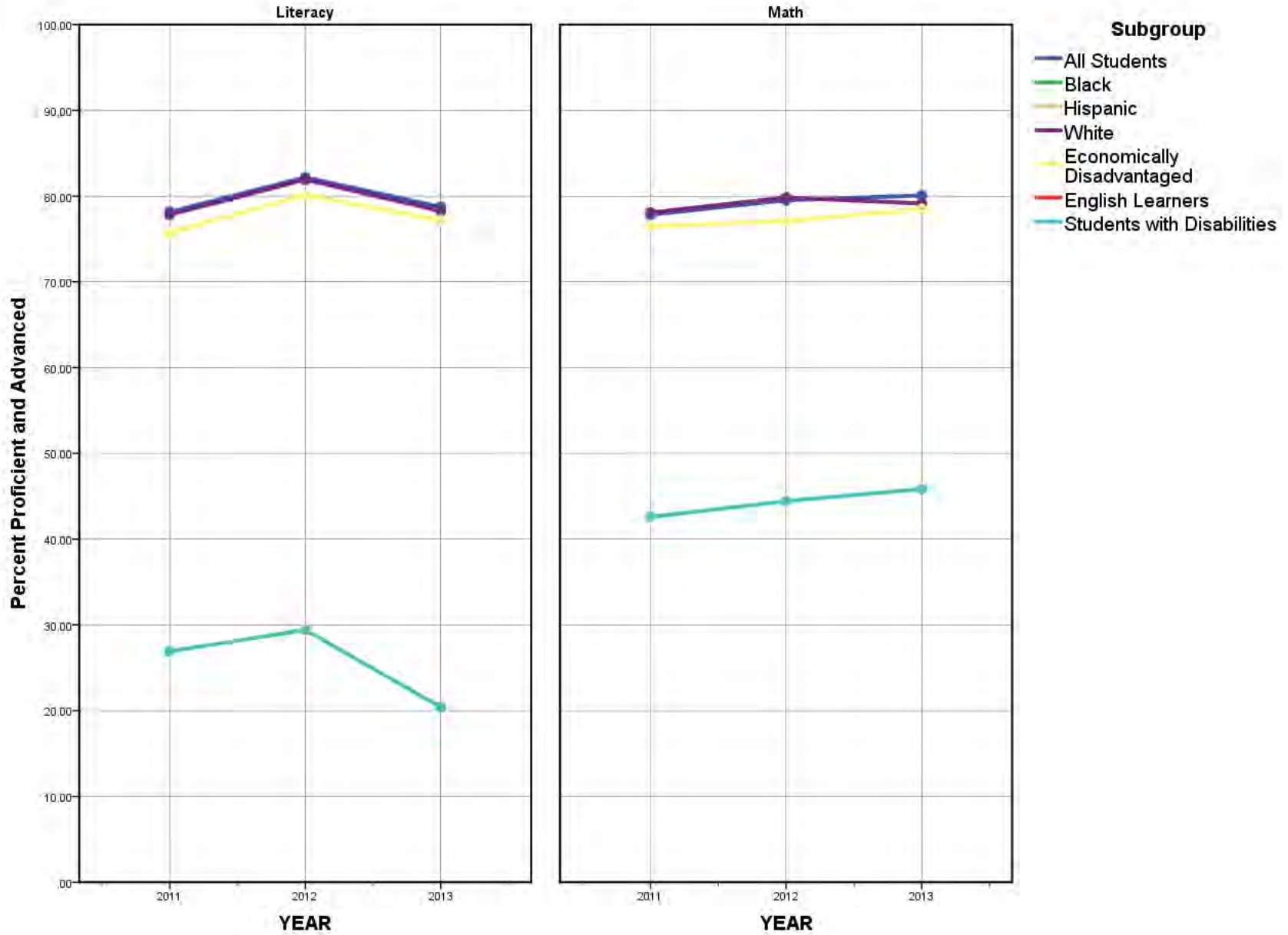

Trends in Literacy and Math Proficiency

LEA: 5106000, District Name: DEER/MT. JUDEA SCHOOL DISTRICT

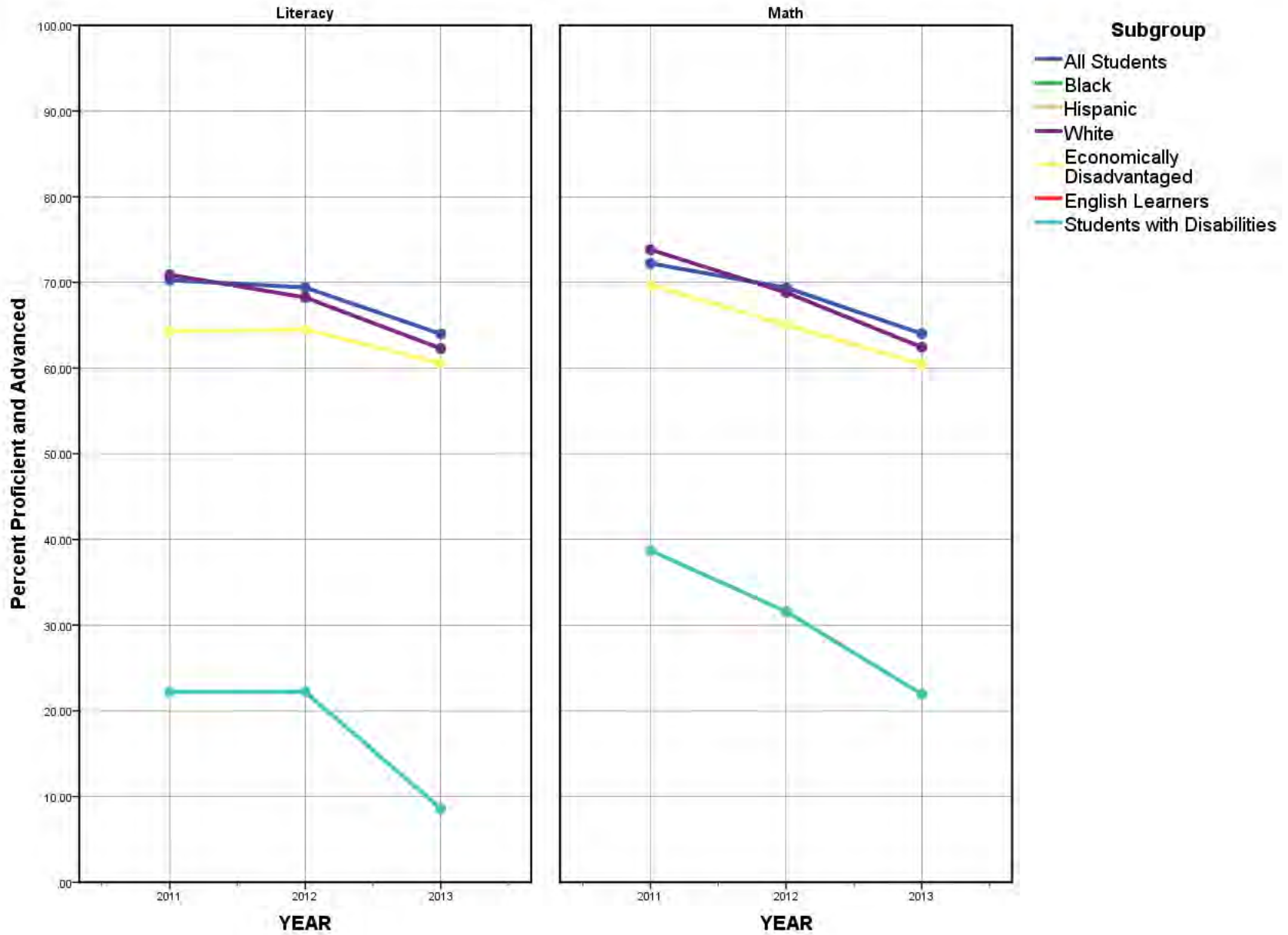

Trends in Literacy and Math Proficiency

LEA: 5201000, District Name: BEARDEN SCHOOL DISTRICT

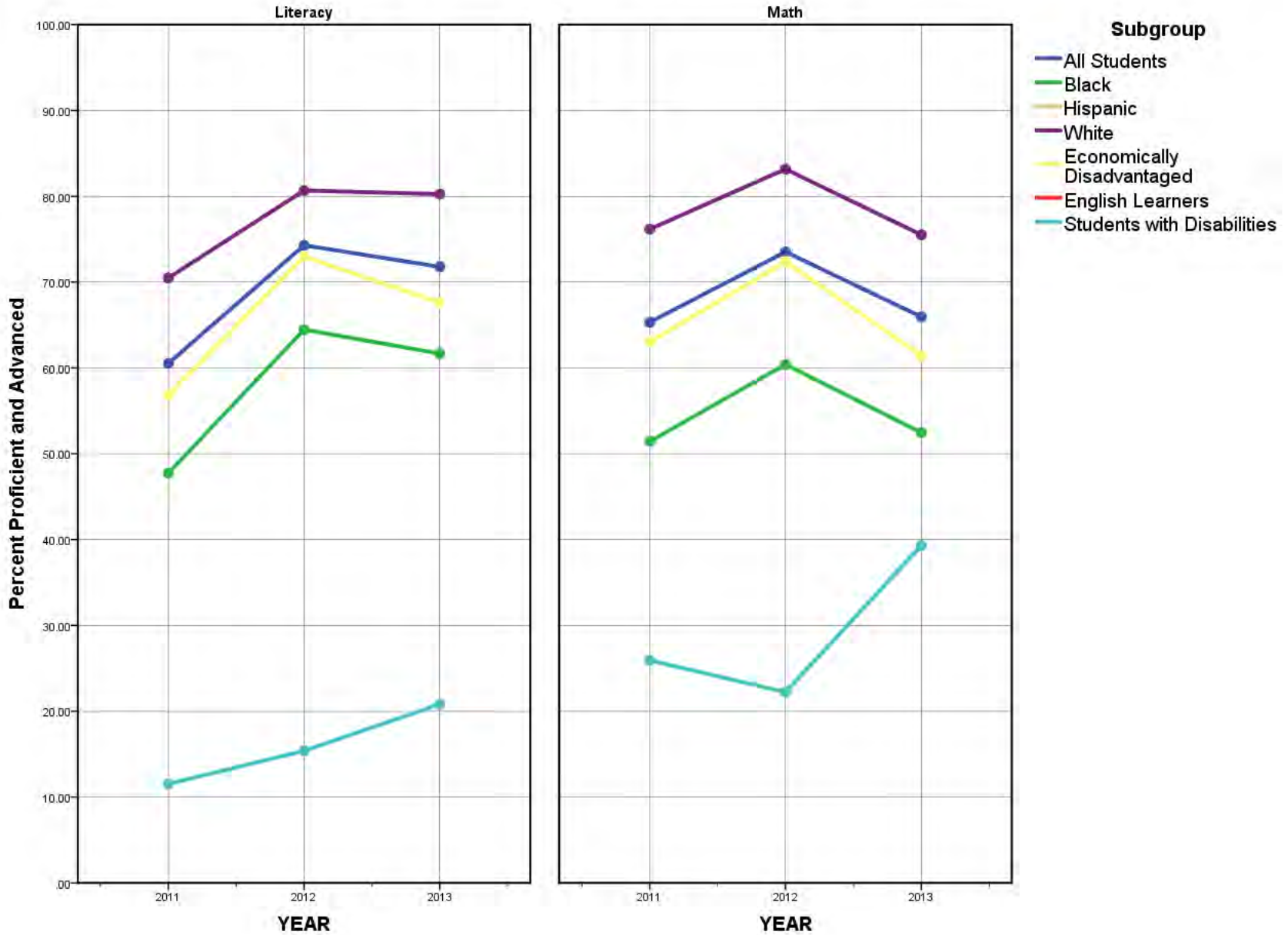

Trends in Literacy and Math Proficiency

LEA: 5204000, District Name: CAMDEN FAIRVIEW SCHOOL DIST.

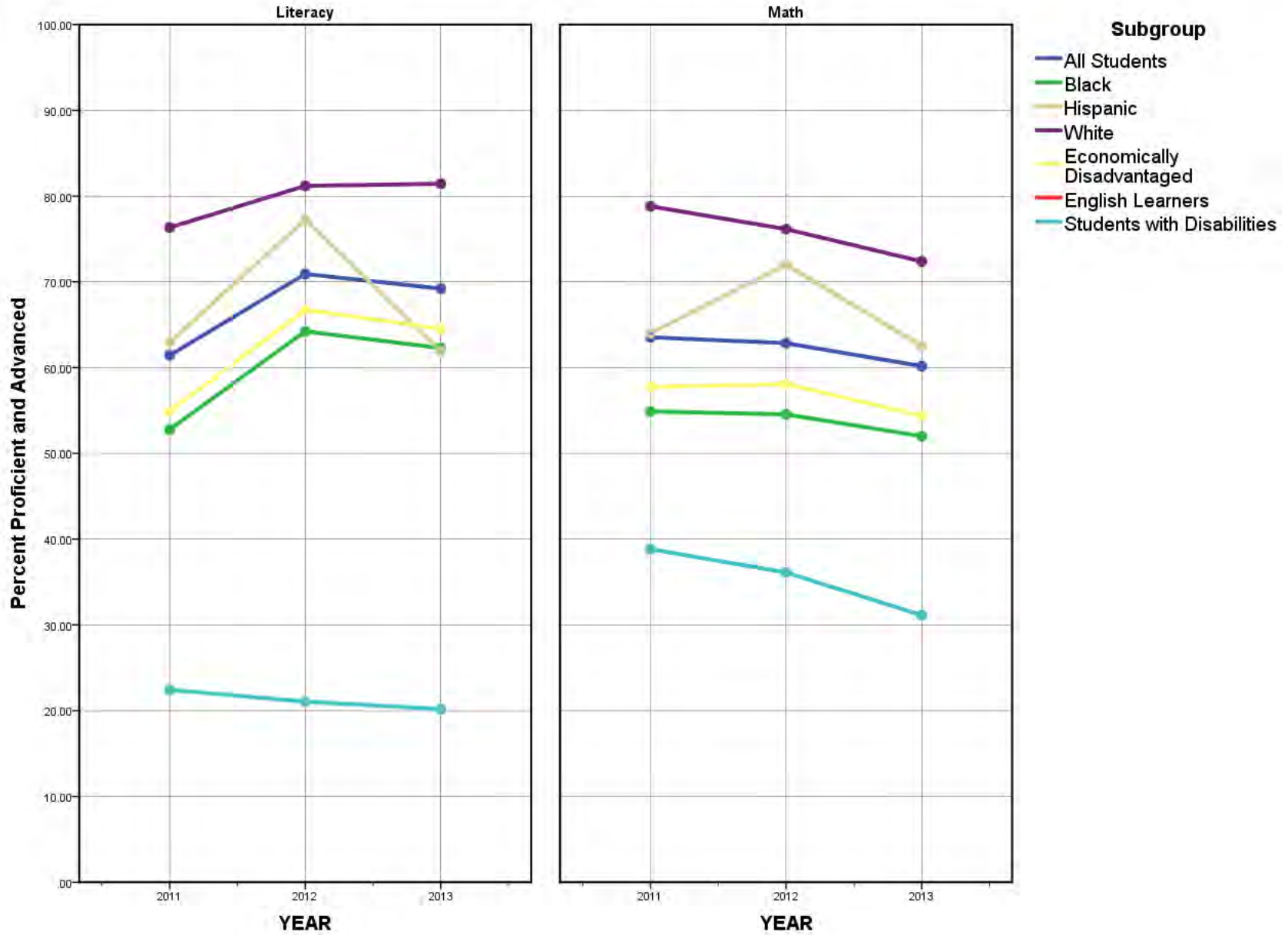

Trends in Literacy and Math Proficiency

LEA: 5205000, District Name: HARMONY GROVE SCH DIST(OUACHIT)

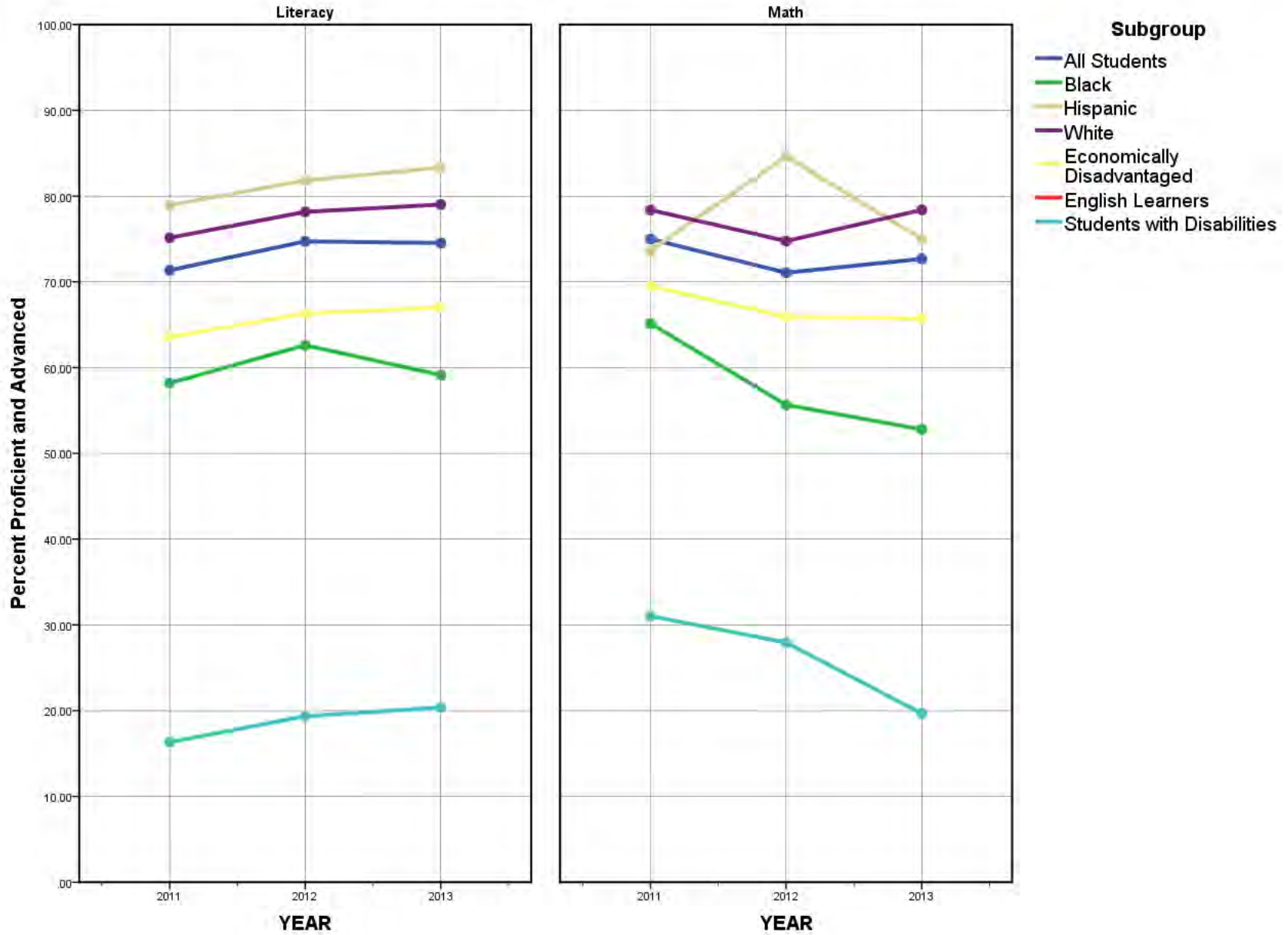

Trends in Literacy and Math Proficiency

LEA: 5206000, District Name: STEPHENS SCHOOL DISTRICT

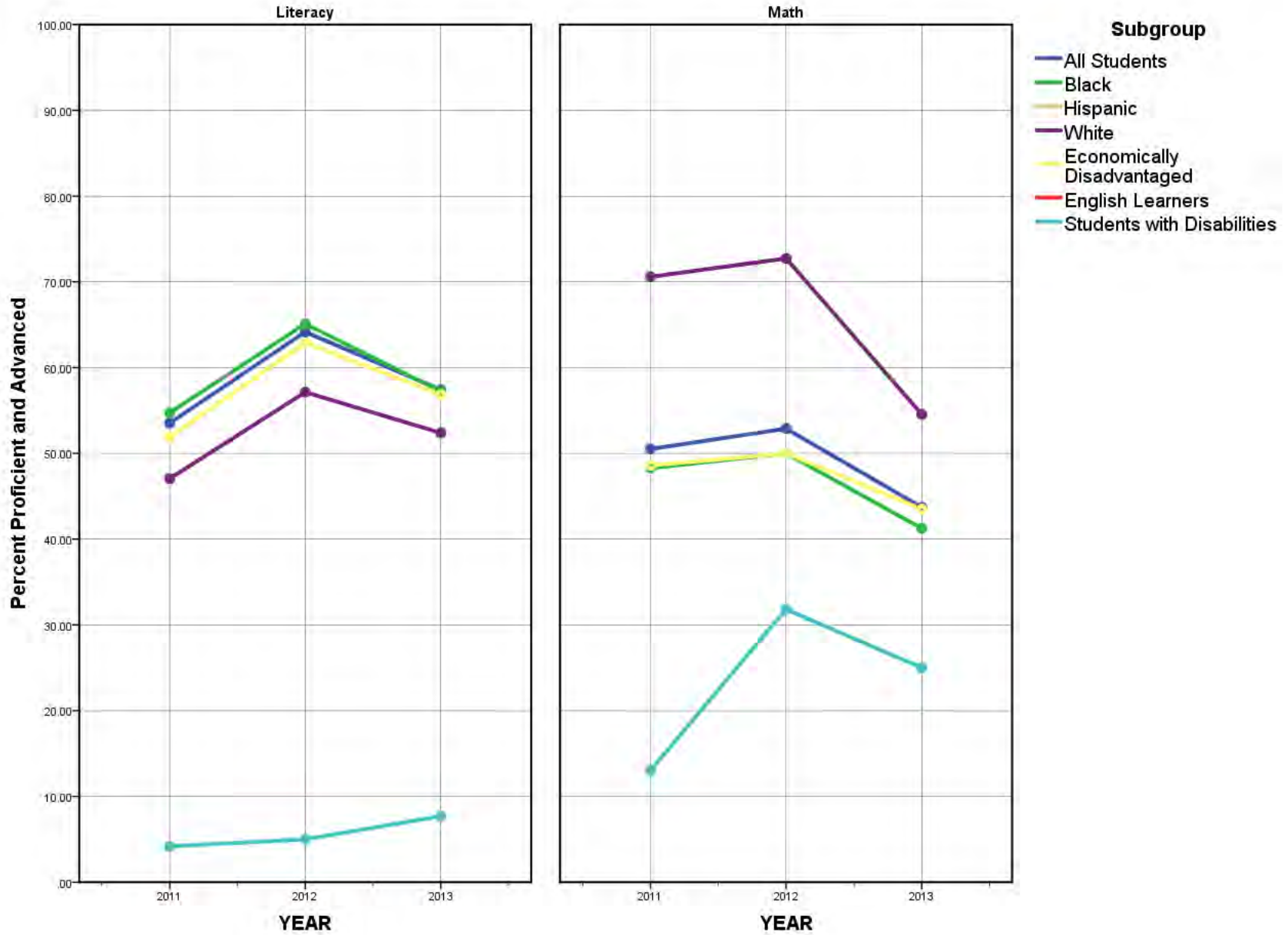

Trends in Literacy and Math Proficiency

LEA: 5301000, District Name: EAST END SCHOOL DISTRICT

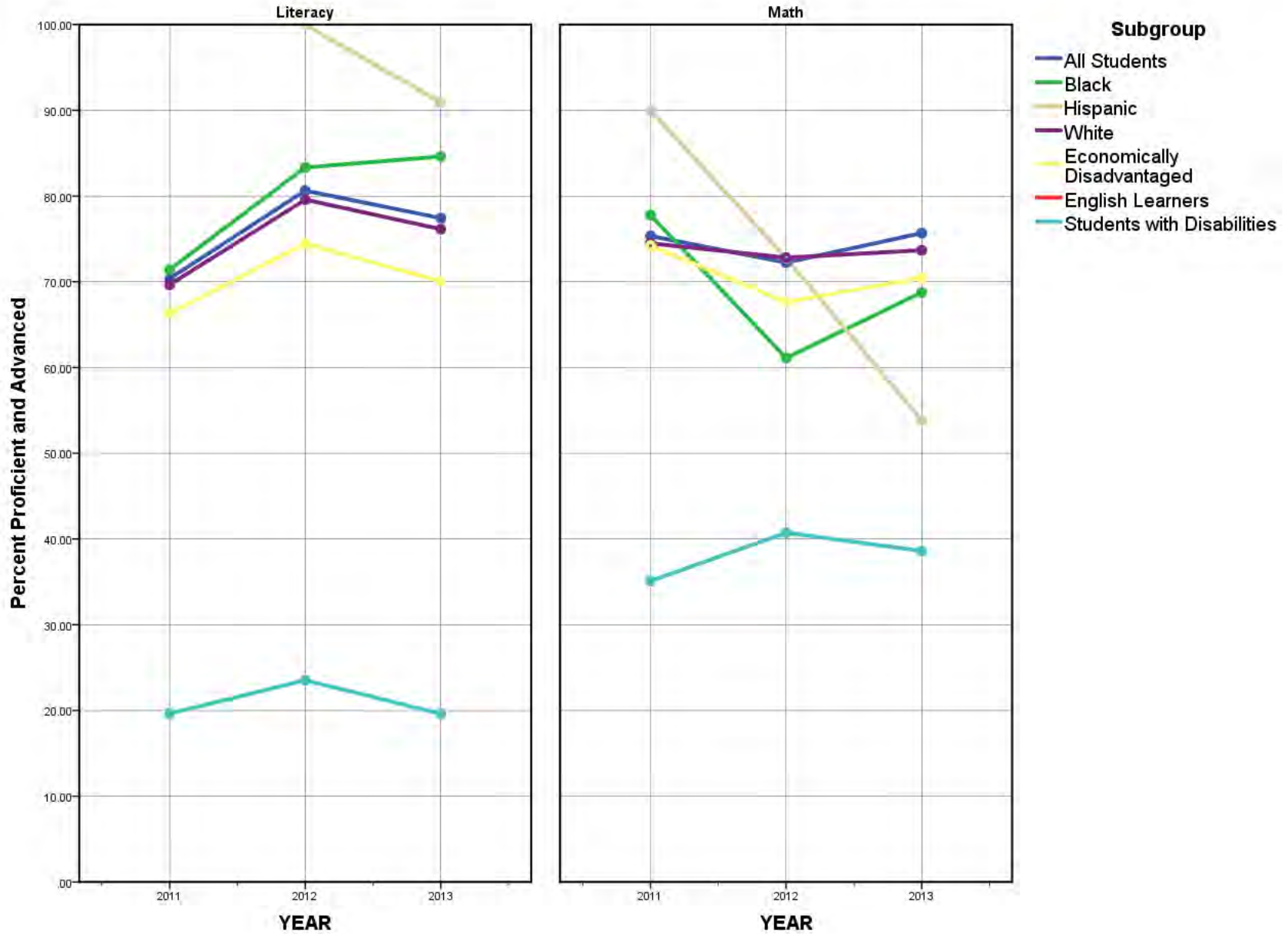

Trends in Literacy and Math Proficiency

LEA: 5303000, District Name: PERRYVILLE SCHOOL DISTRICT

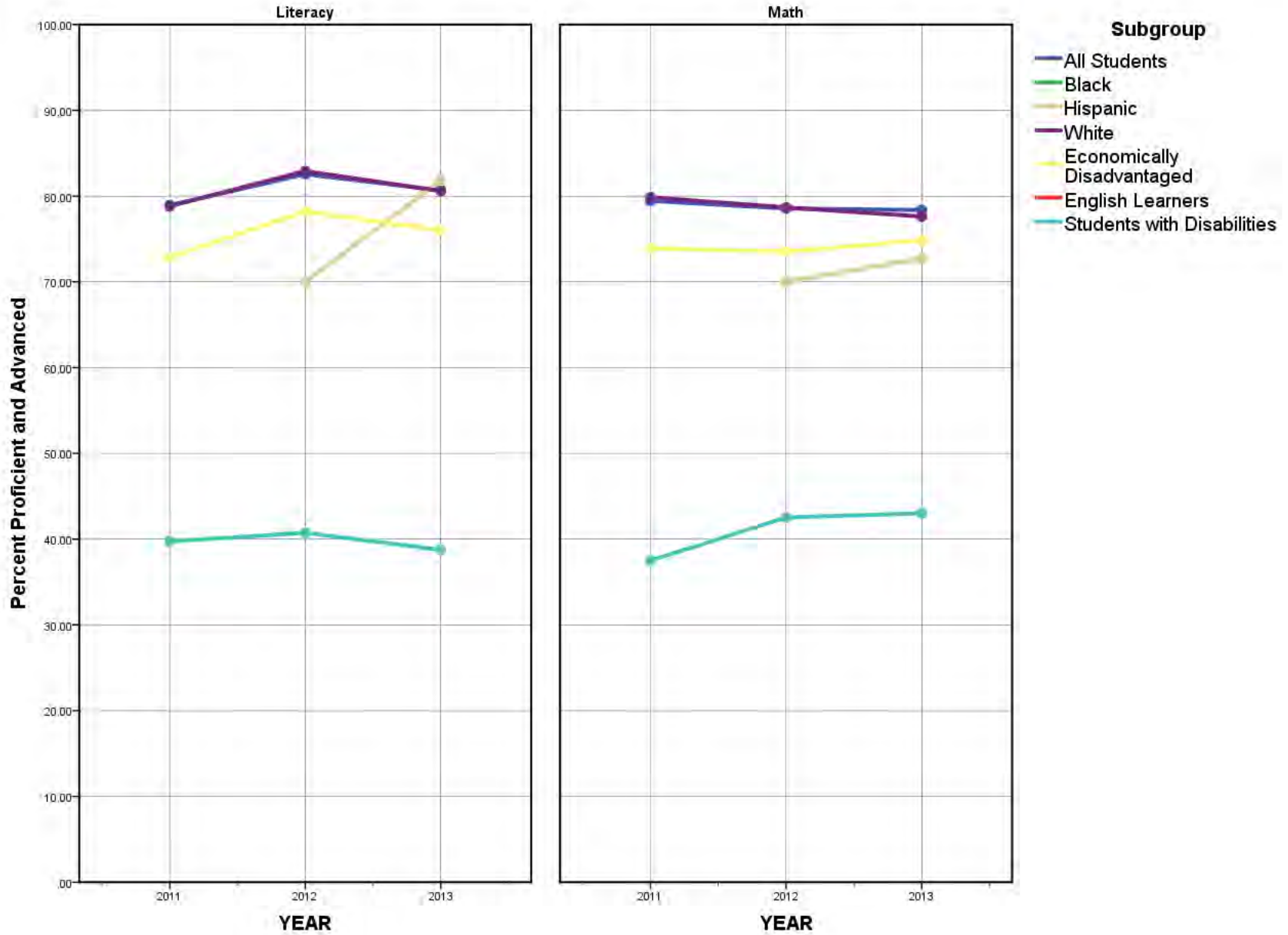

Trends in Literacy and Math Proficiency

LEA: 5401000, District Name: BARTON-LEXA SCHOOL DISTRICT

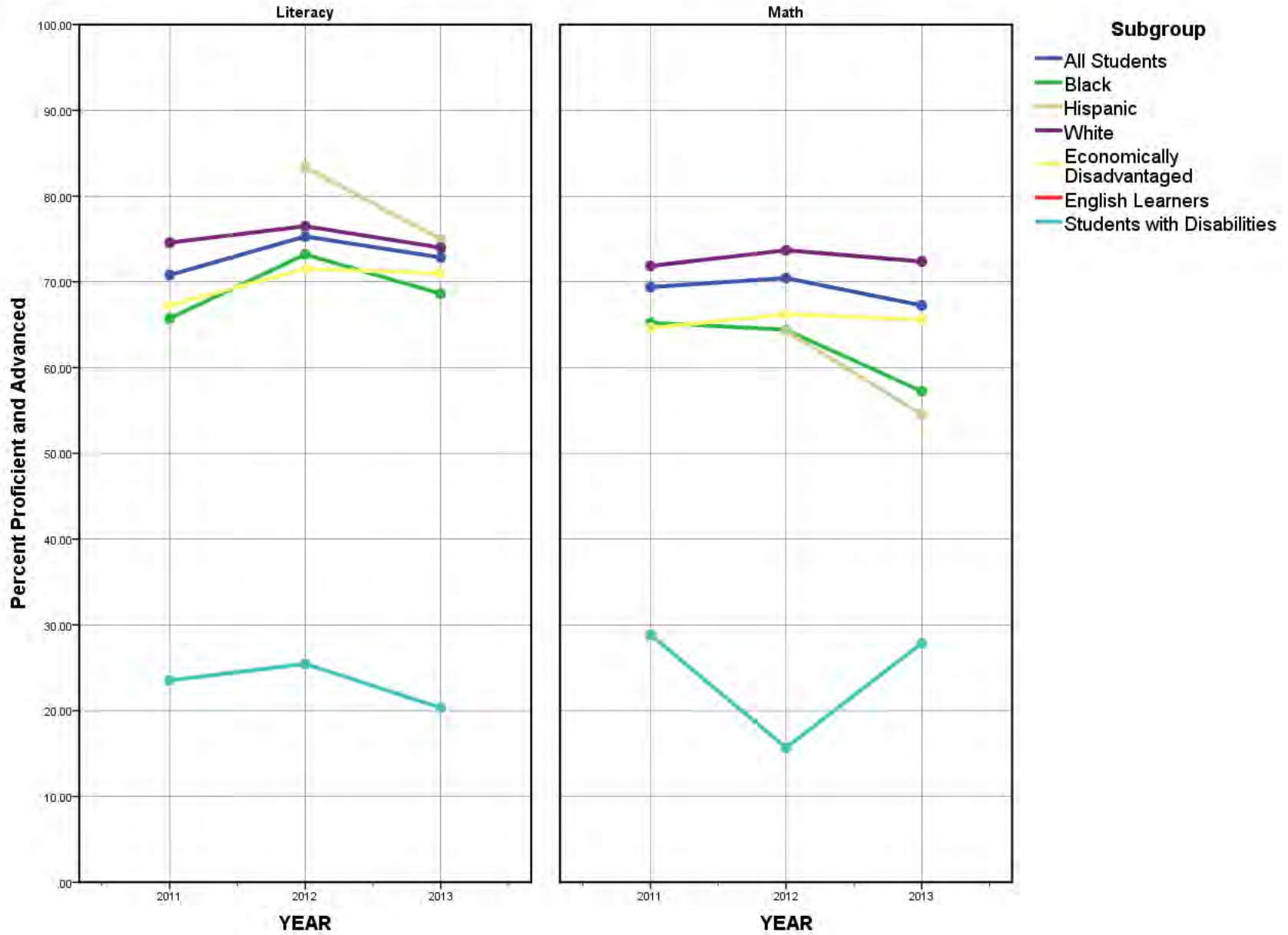

Trends in Literacy and Math Proficiency

LEA: 5403000, District Name: HELENA/ W.HELENA SCHOOL DIST.

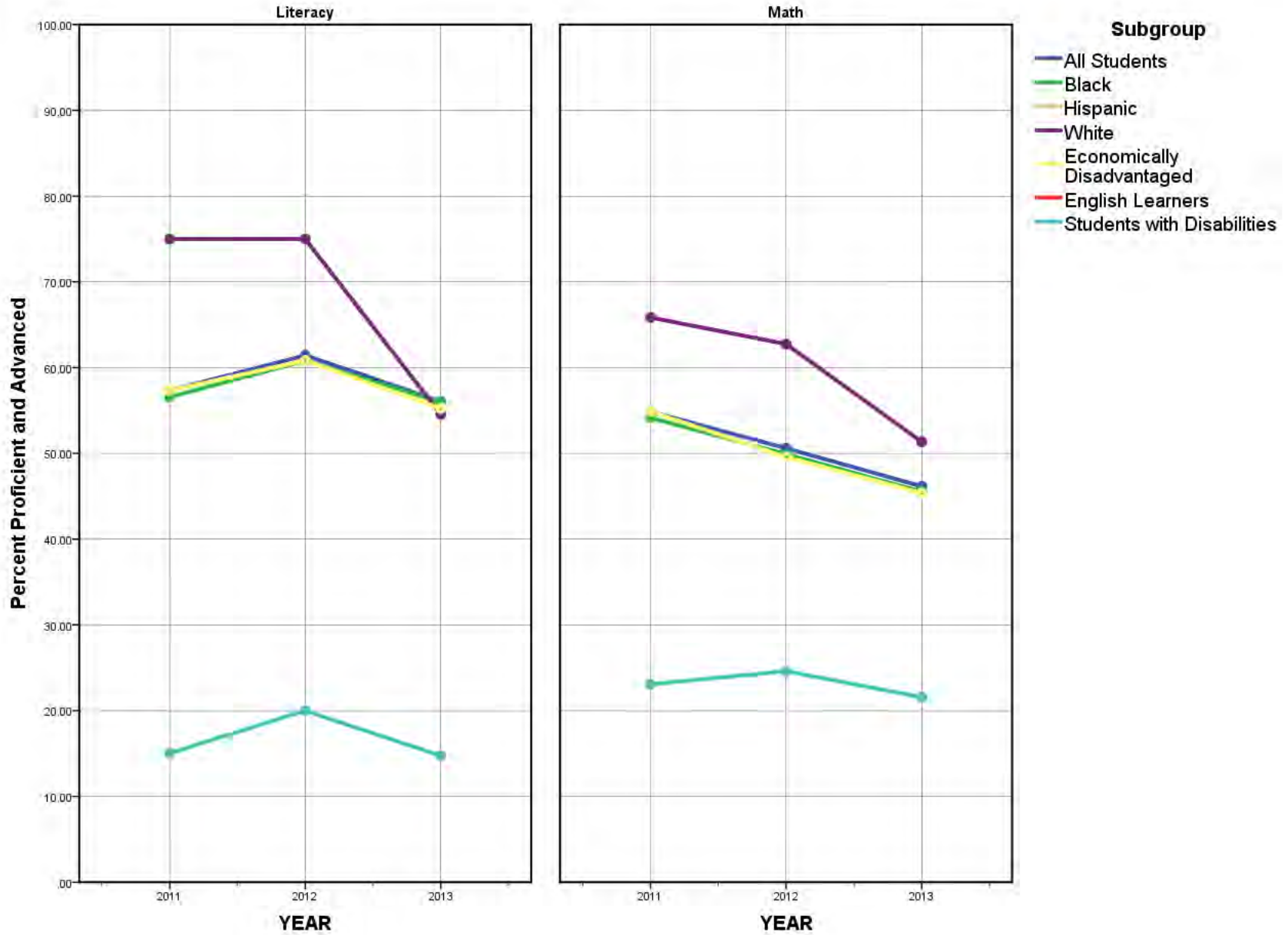

Trends in Literacy and Math Proficiency

LEA: 5404000, District Name: MARVELL-ELAINE SCHOOL DISTRICT

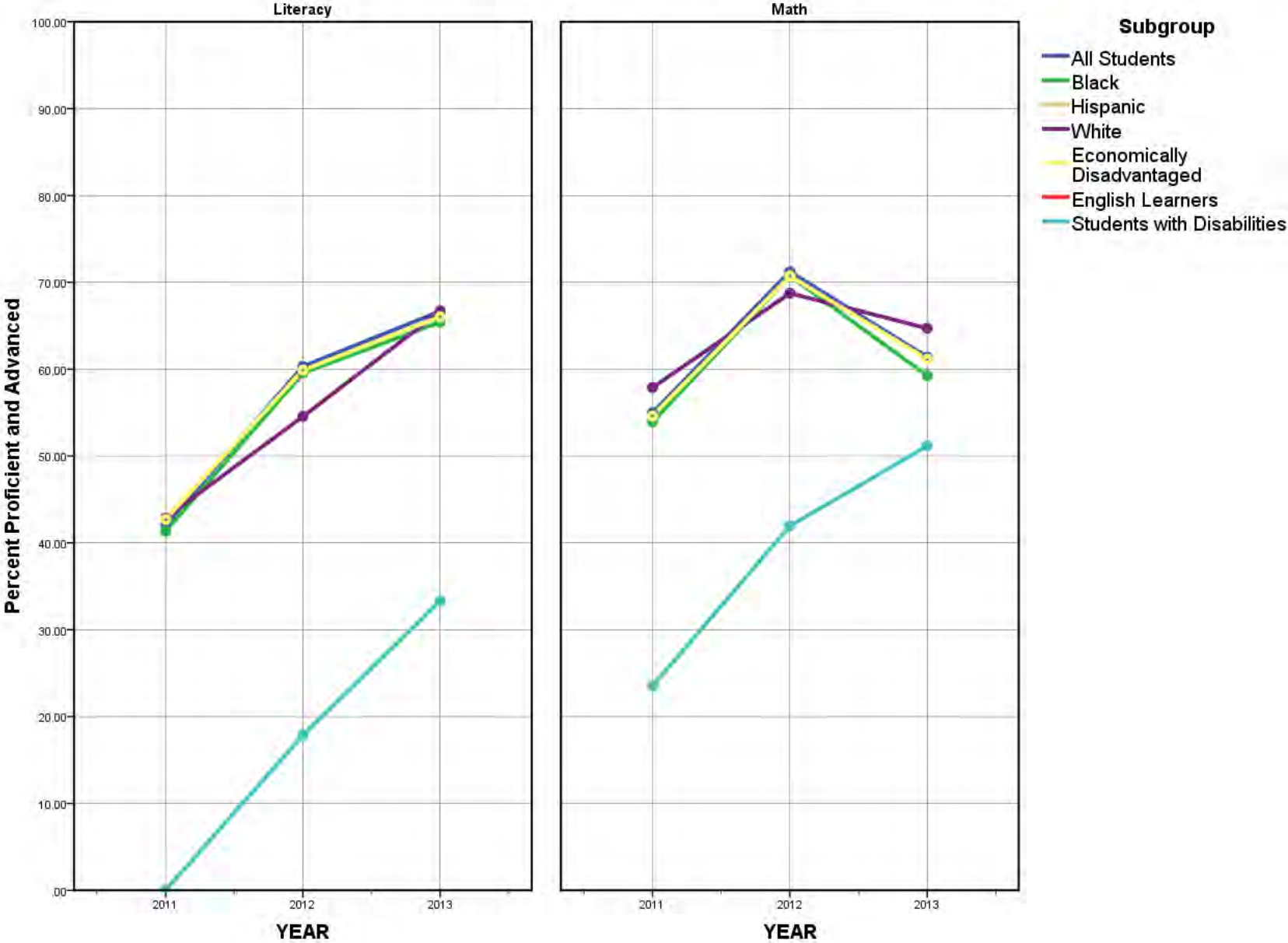

Trends in Literacy and Math Proficiency

LEA: 5440700, District Name: KIPP DELTA PUBLIC SCHOOLS

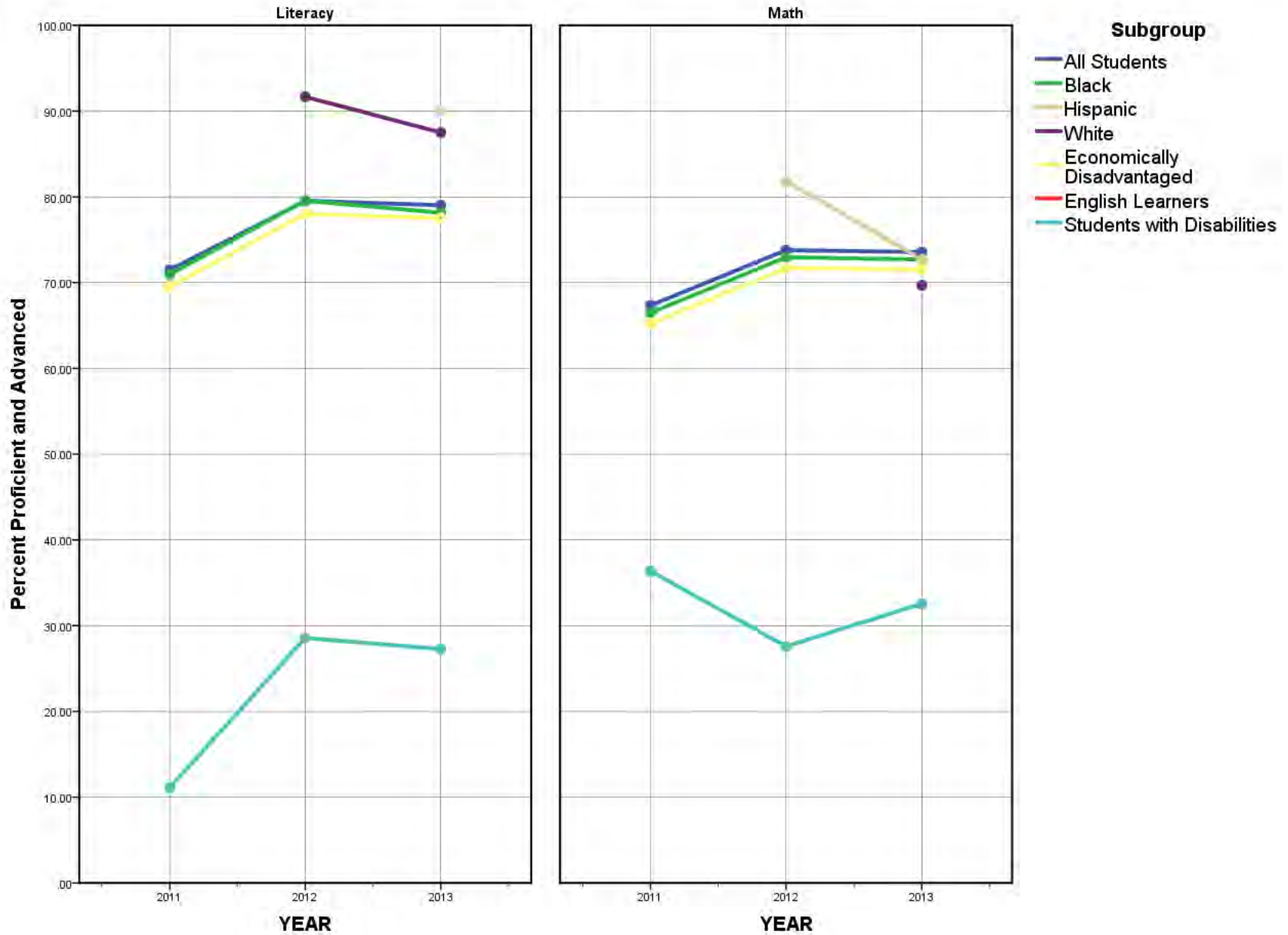

Trends in Literacy and Math Proficiency

LEA: 5502000, District Name: CENTERPOINT SCHOOL DISTRICT

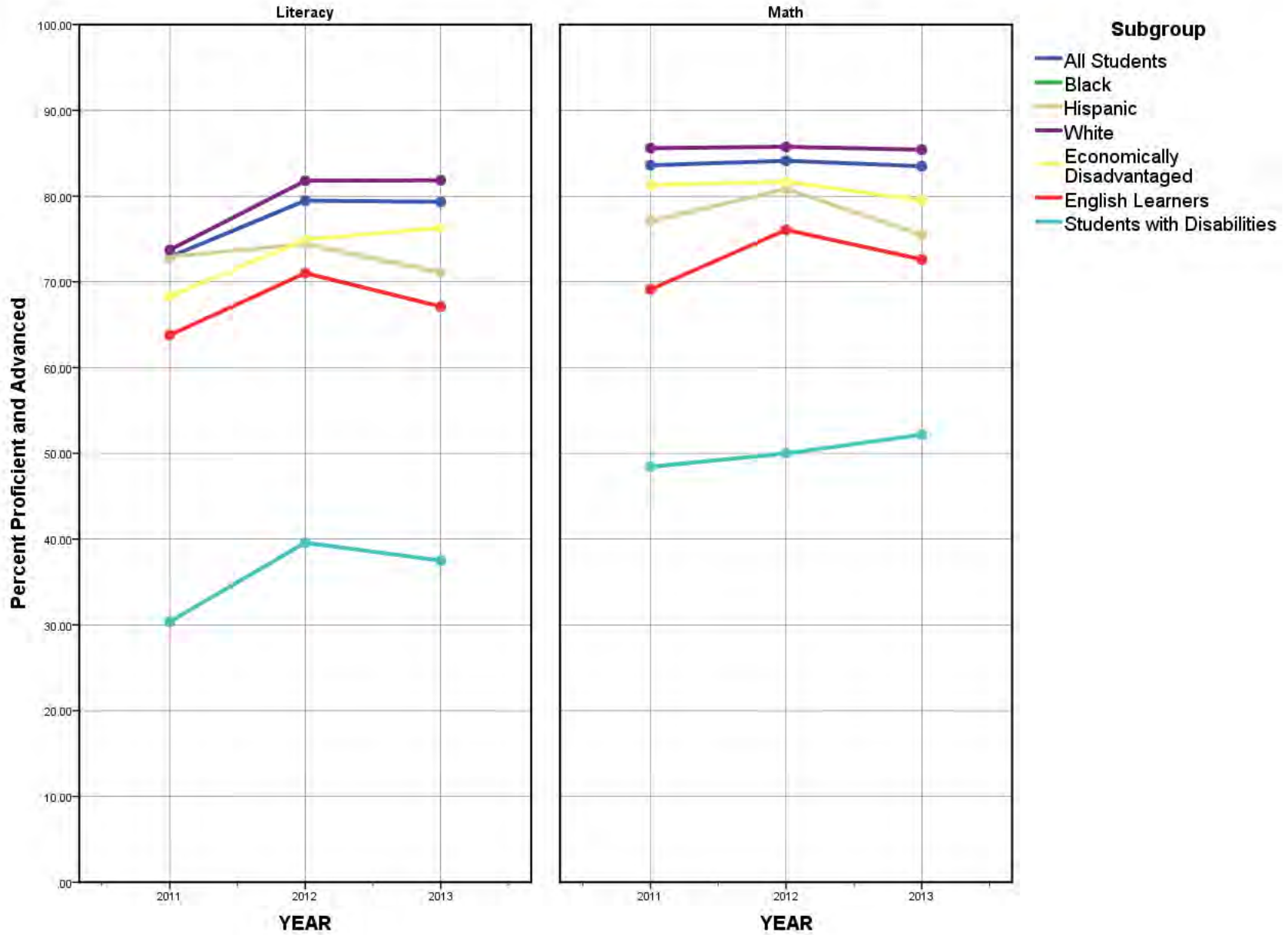

Trends in Literacy and Math Proficiency

LEA: 5503000, District Name: KIRBY SCHOOL DISTRICT

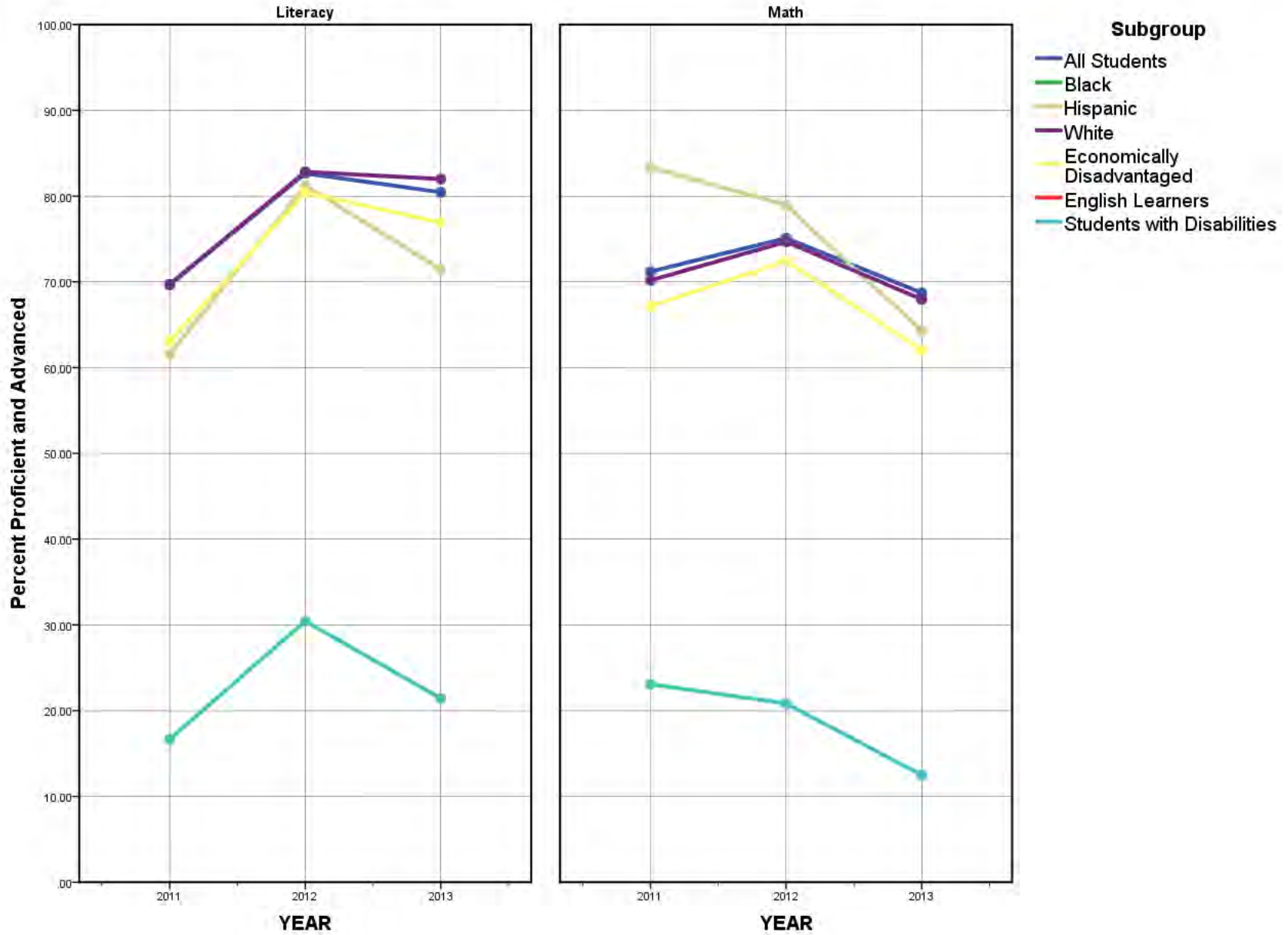

Trends in Literacy and Math Proficiency

LEA: 5504000, District Name: SOUTH PIKE COUNTY SCHOOL DIST

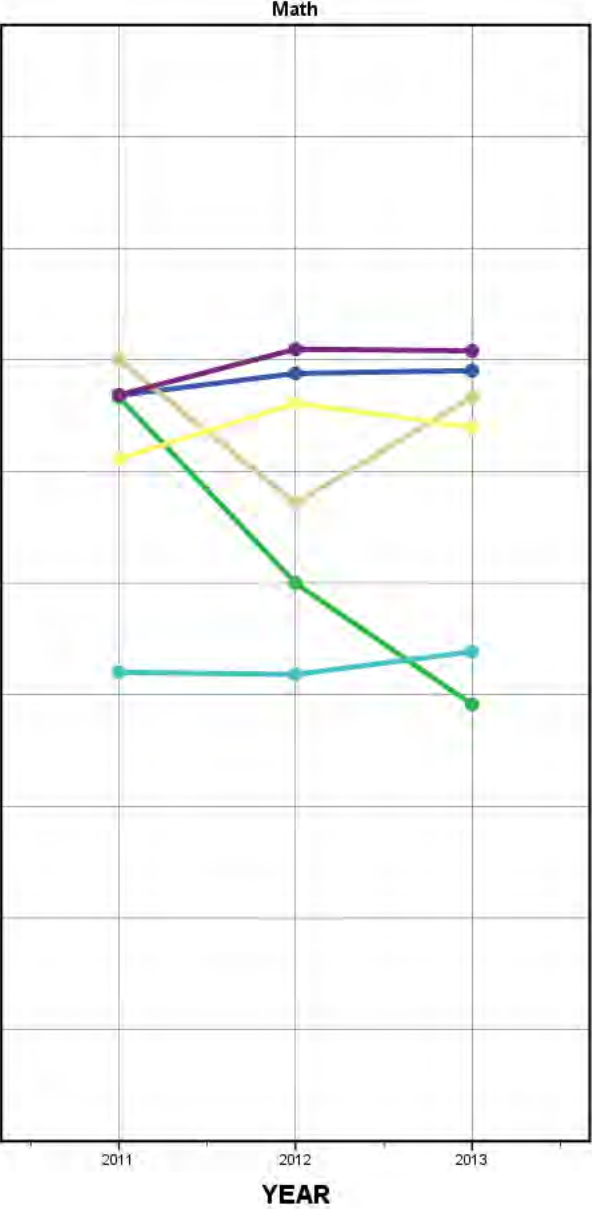
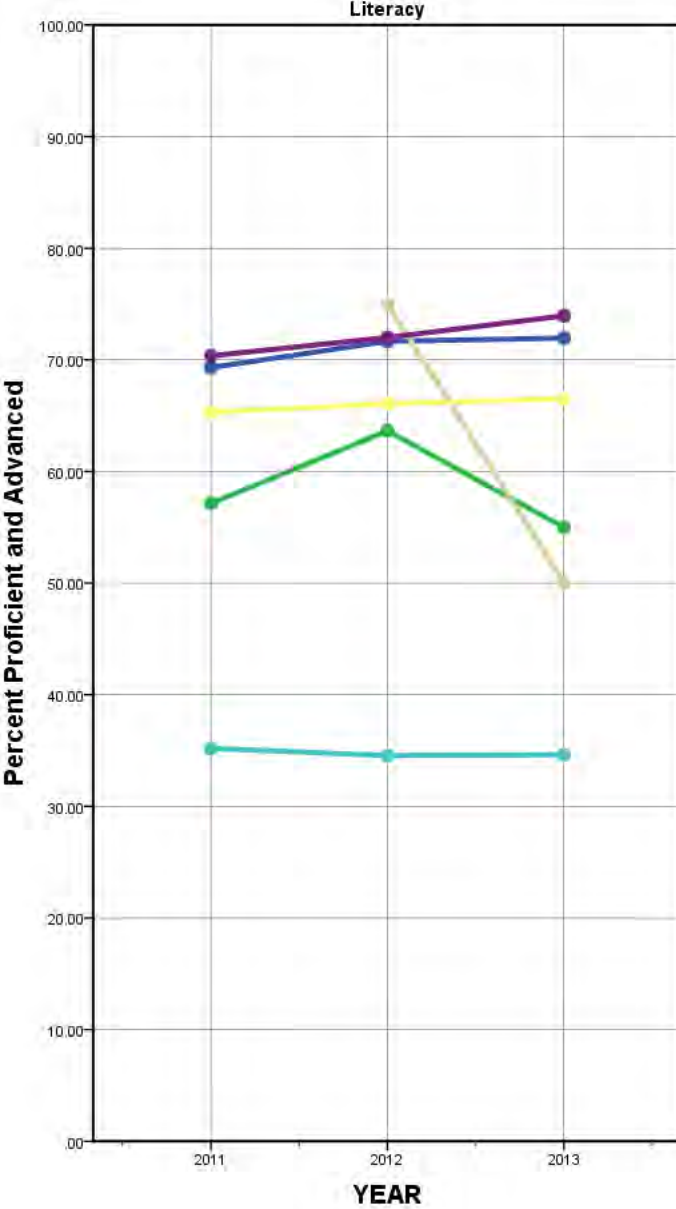

- Subgroup**
- All Students
 - Black
 - Hispanic
 - White
 - Economically Disadvantaged
 - English Learners
 - Students with Disabilities

Trends in Literacy and Math Proficiency

LEA: 5602000, District Name: HARRISBURG SCHOOL DISTRICT

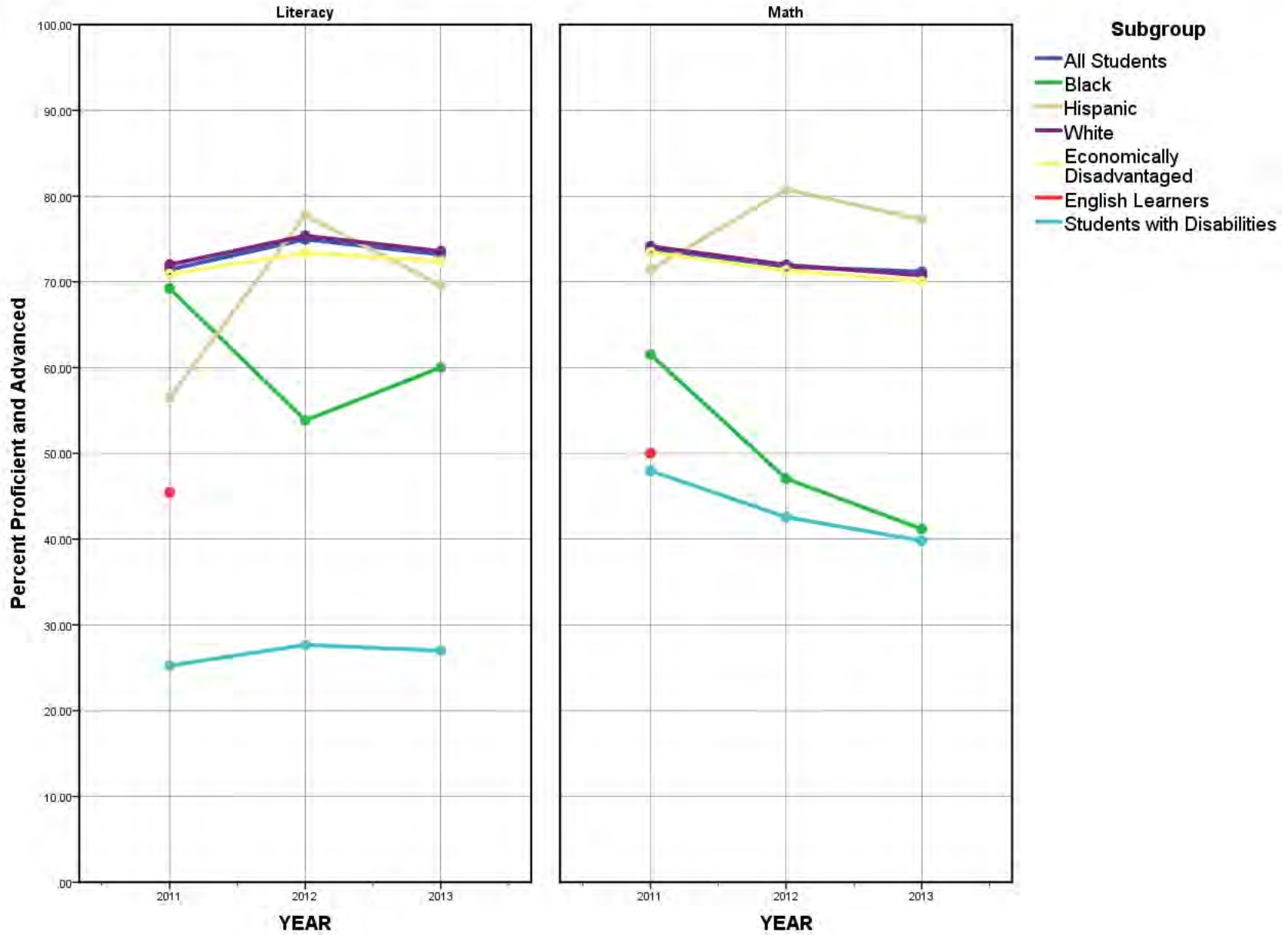

Trends in Literacy and Math Proficiency

LEA: 5604000, District Name: MARKED TREE SCHOOL DISTRICT

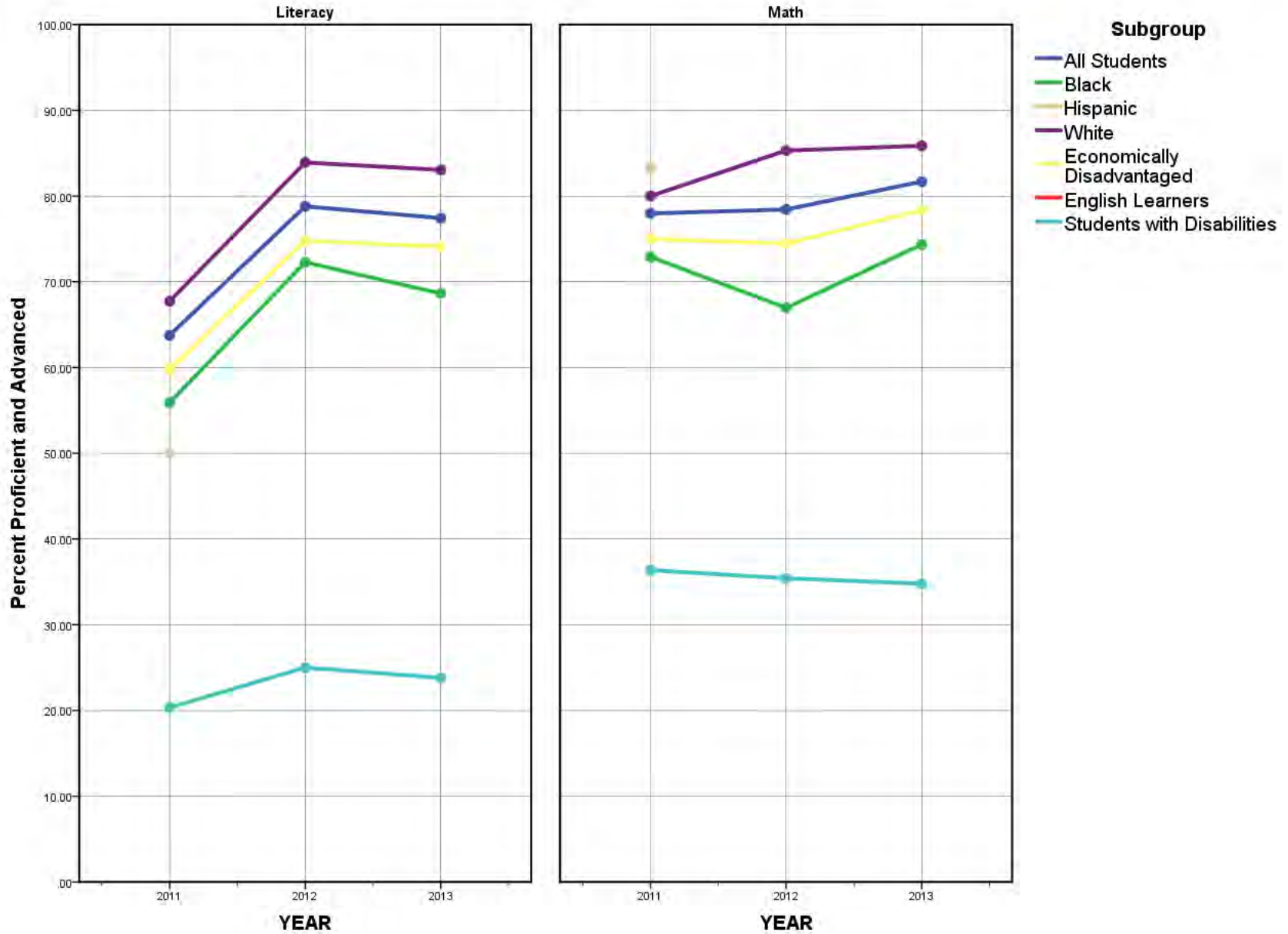

Trends in Literacy and Math Proficiency

LEA: 5605000, District Name: TRUMANN SCHOOL DISTRICT

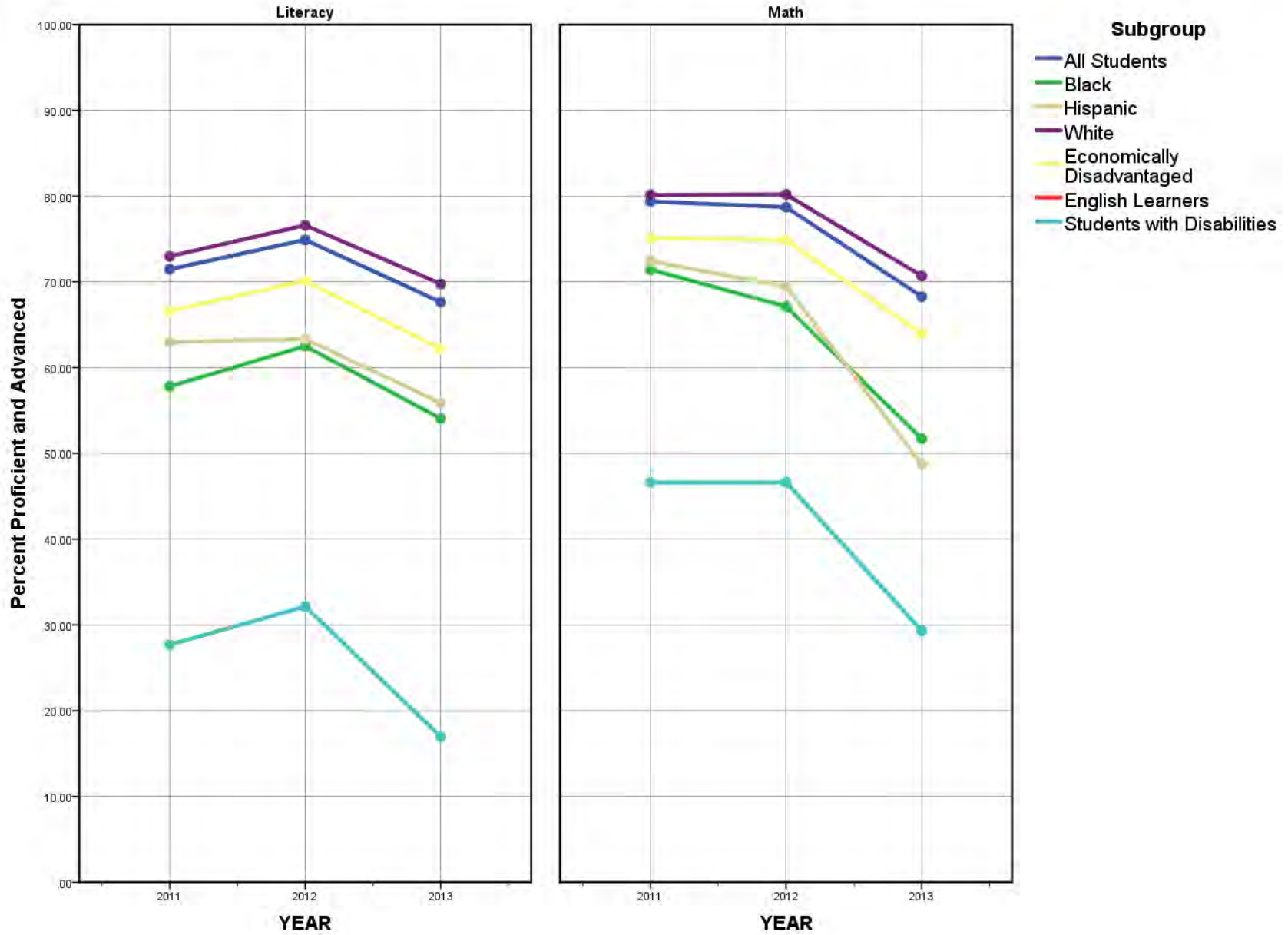

Trends in Literacy and Math Proficiency

LEA: 5608000, District Name: EAST POINSETT CO. SCHOOL DIST.

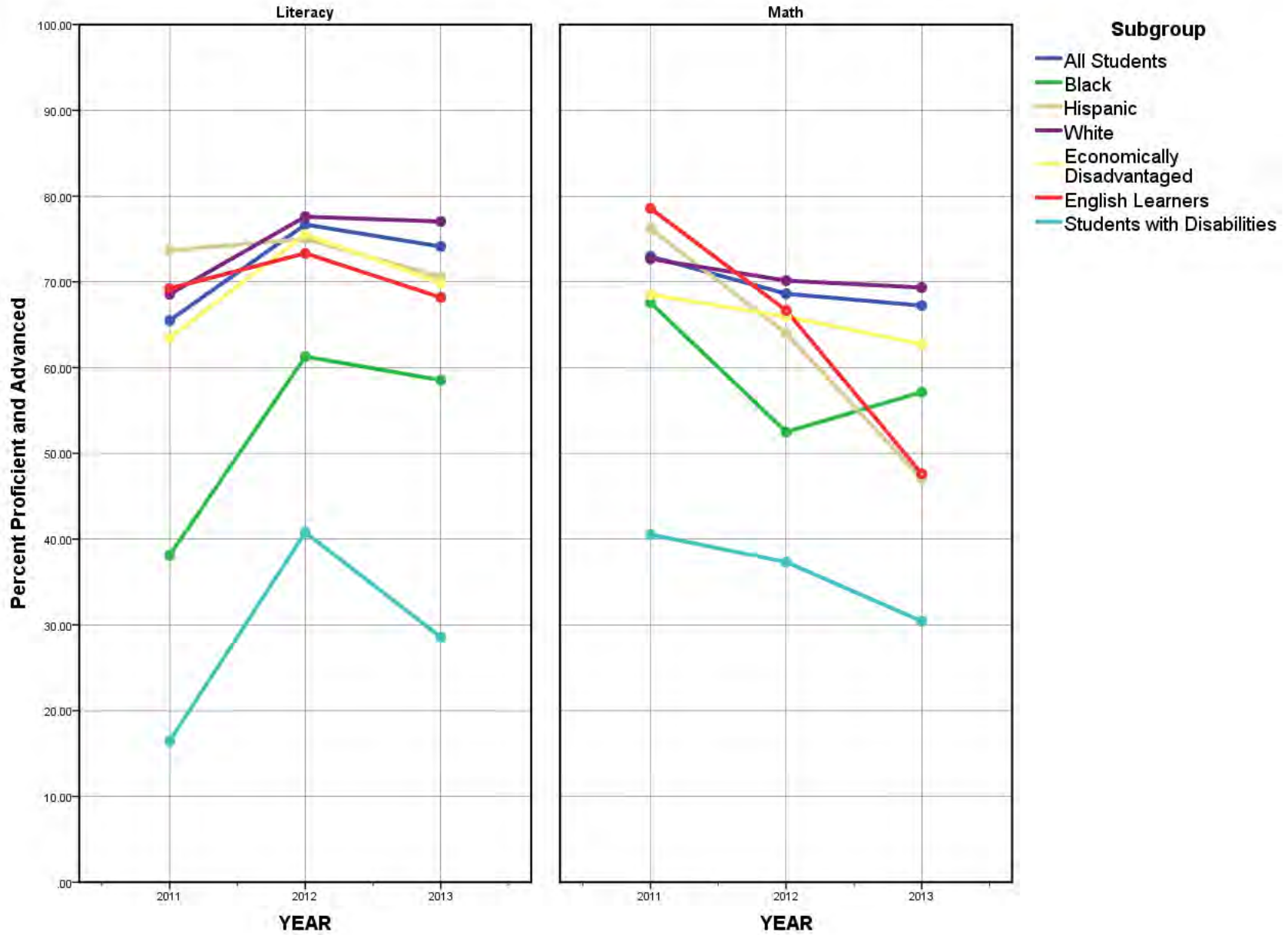

Trends in Literacy and Math Proficiency

LEA: 5703000, District Name: MENA SCHOOL DISTRICT

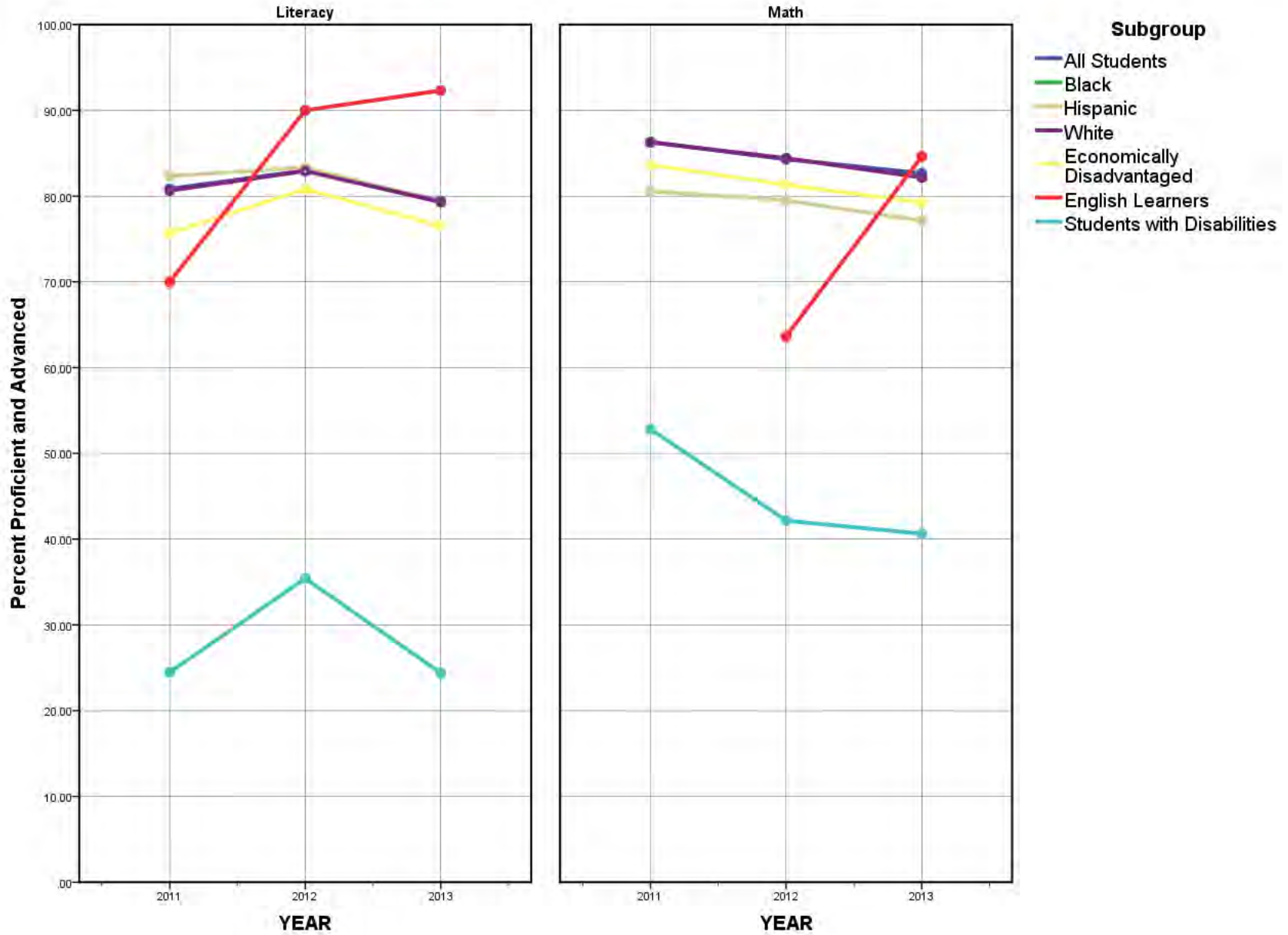

Trends in Literacy and Math Proficiency

LEA: 5706000, District Name: OUACHITA RIVER SCHOOL DISTRICT

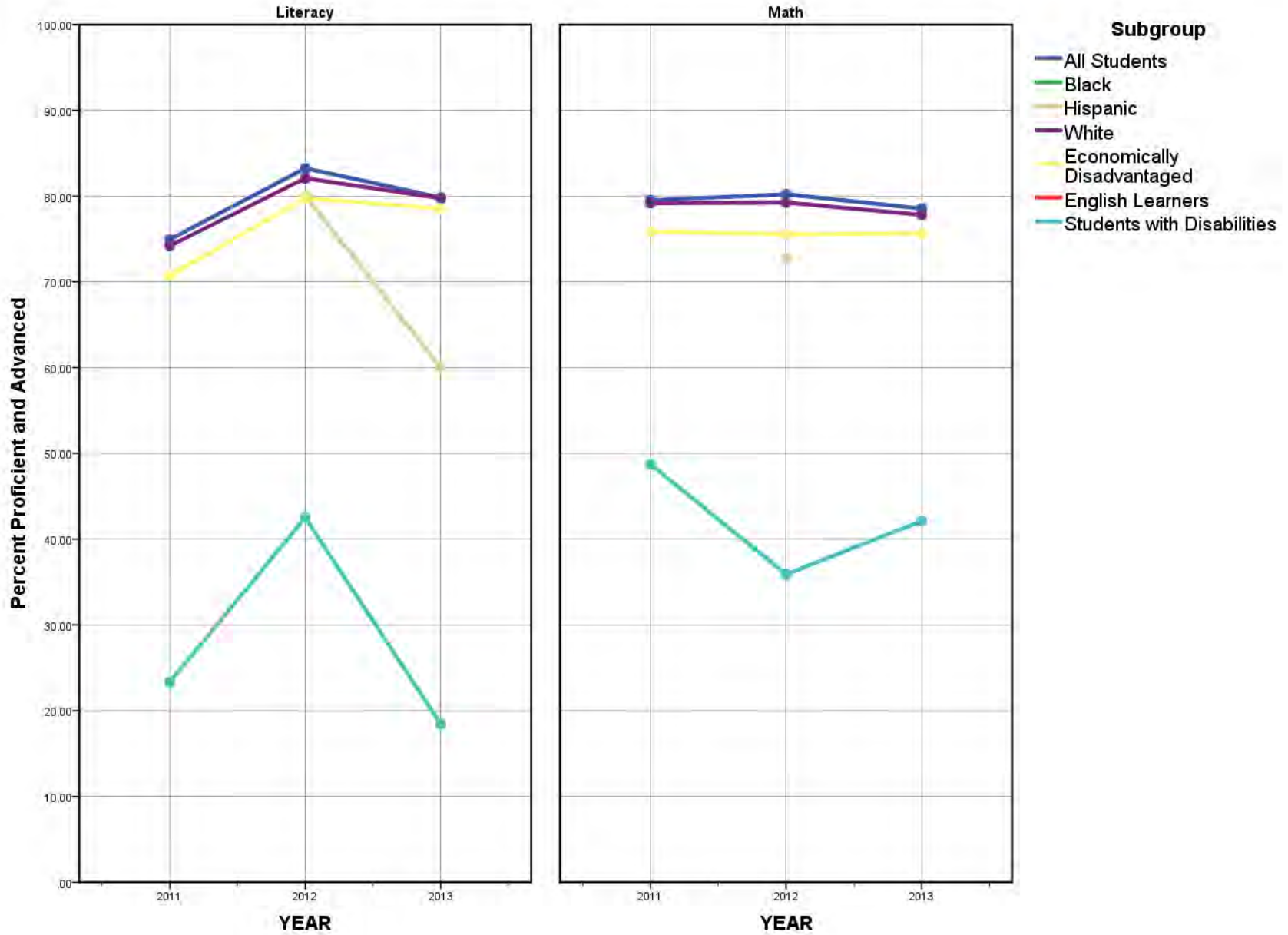

Trends in Literacy and Math Proficiency

LEA: 5707000, District Name: COSSATOT RIVER SCHOOL DIST

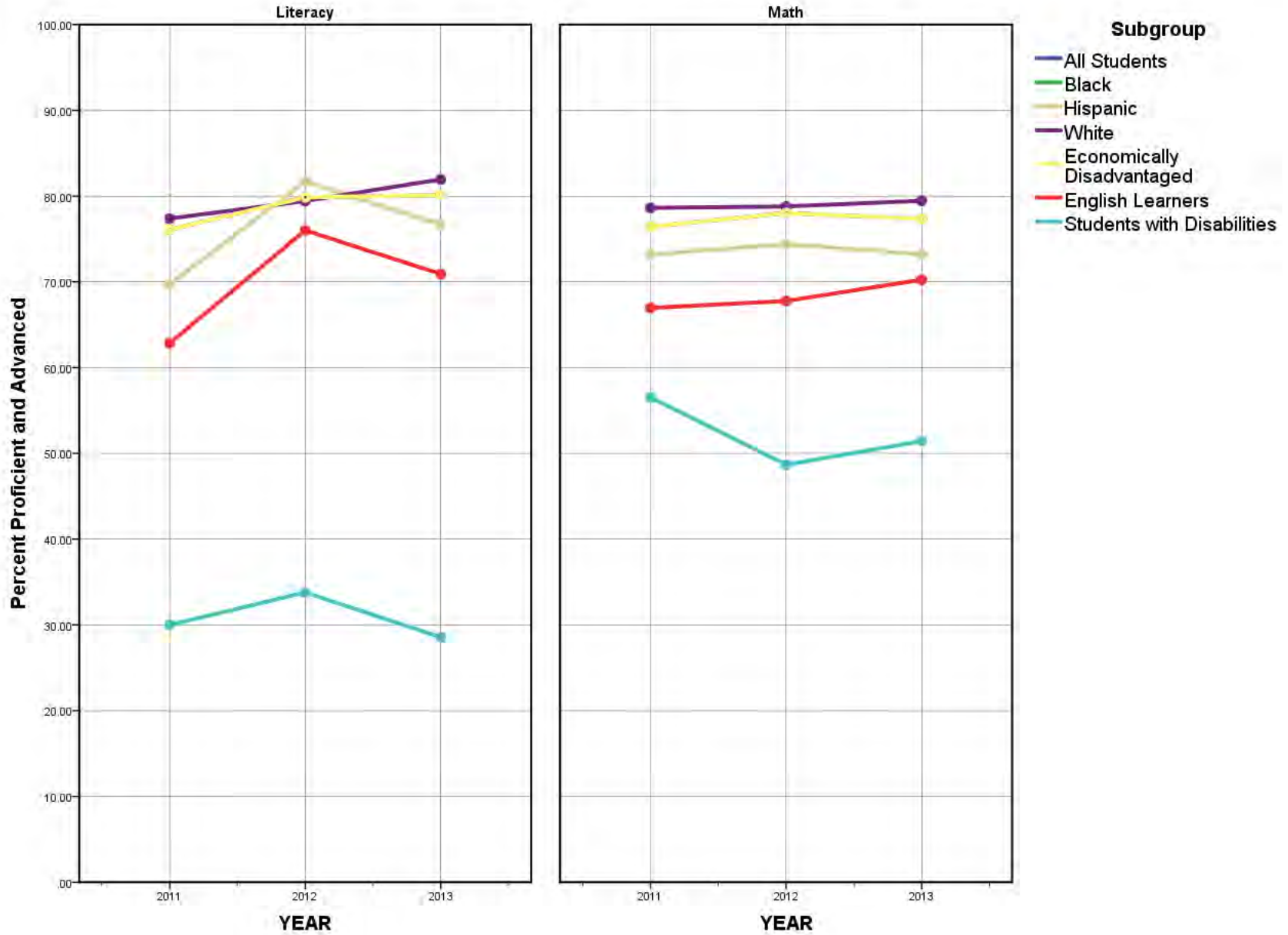

Trends in Literacy and Math Proficiency

LEA: 5801000, District Name: ATKINS SCHOOL DISTRICT

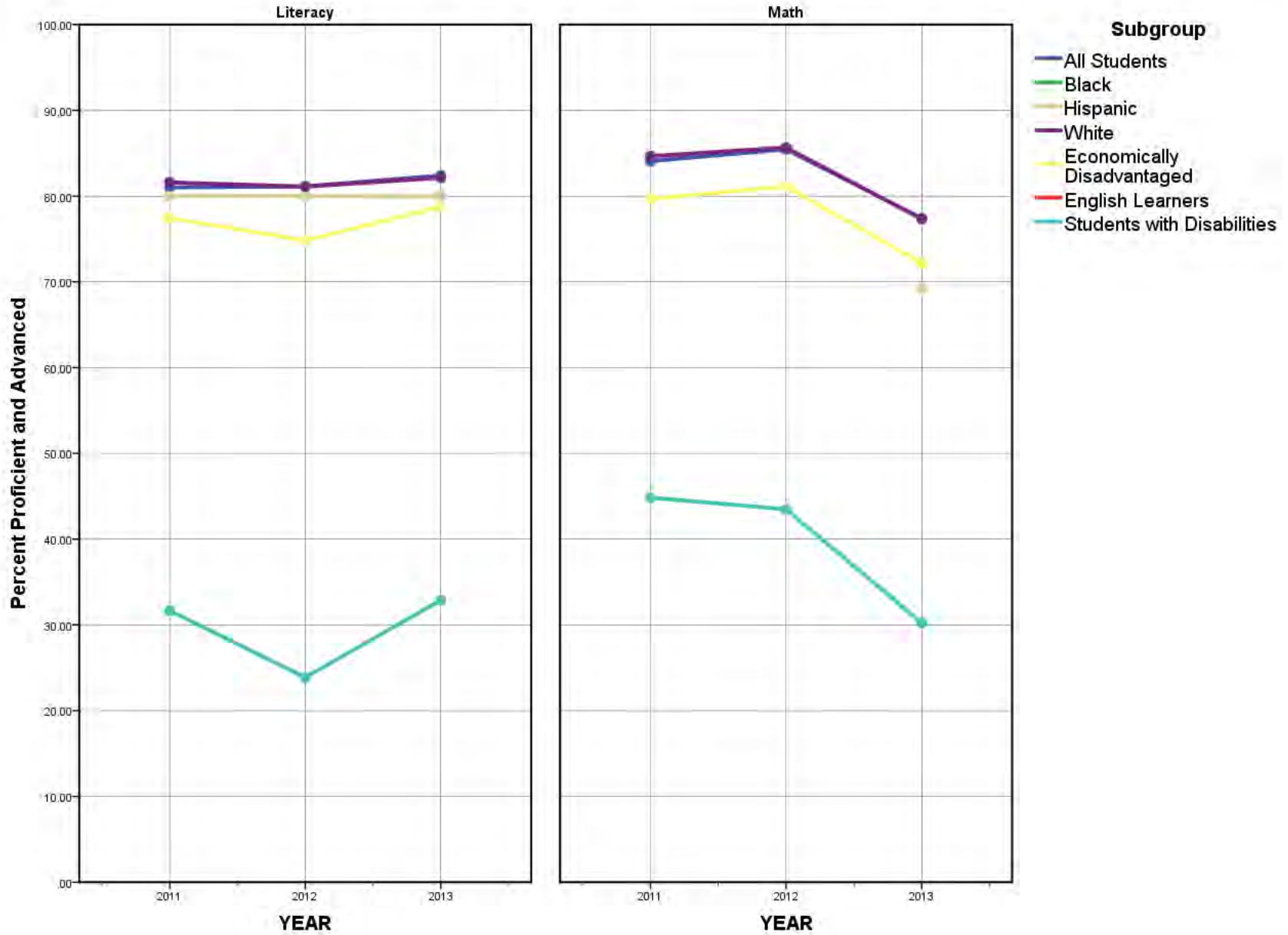

Trends in Literacy and Math Proficiency

LEA: 5802000, District Name: DOVER SCHOOL DISTRICT

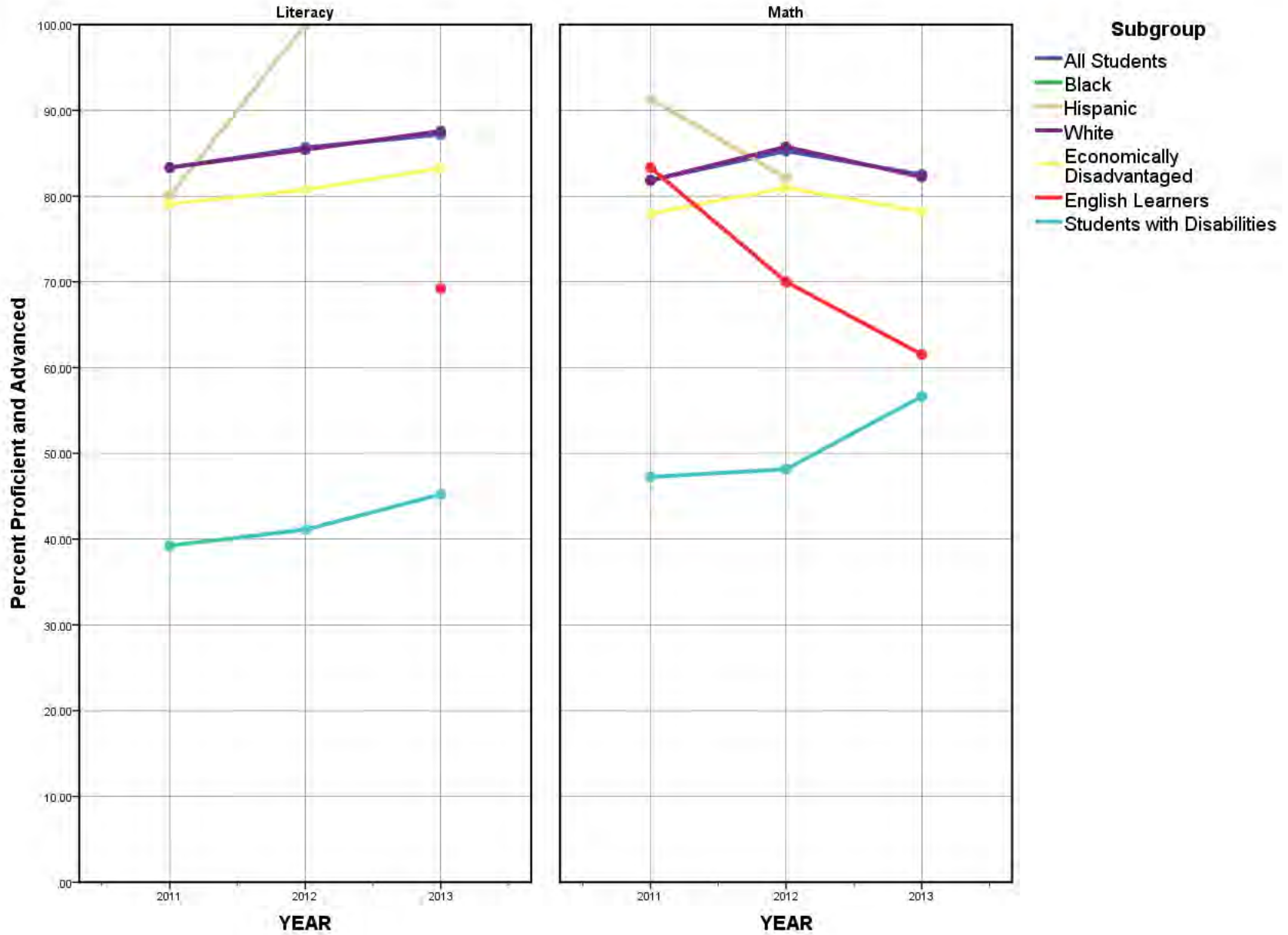

Trends in Literacy and Math Proficiency

LEA: 5803000, District Name: HECTOR SCHOOL DISTRICT

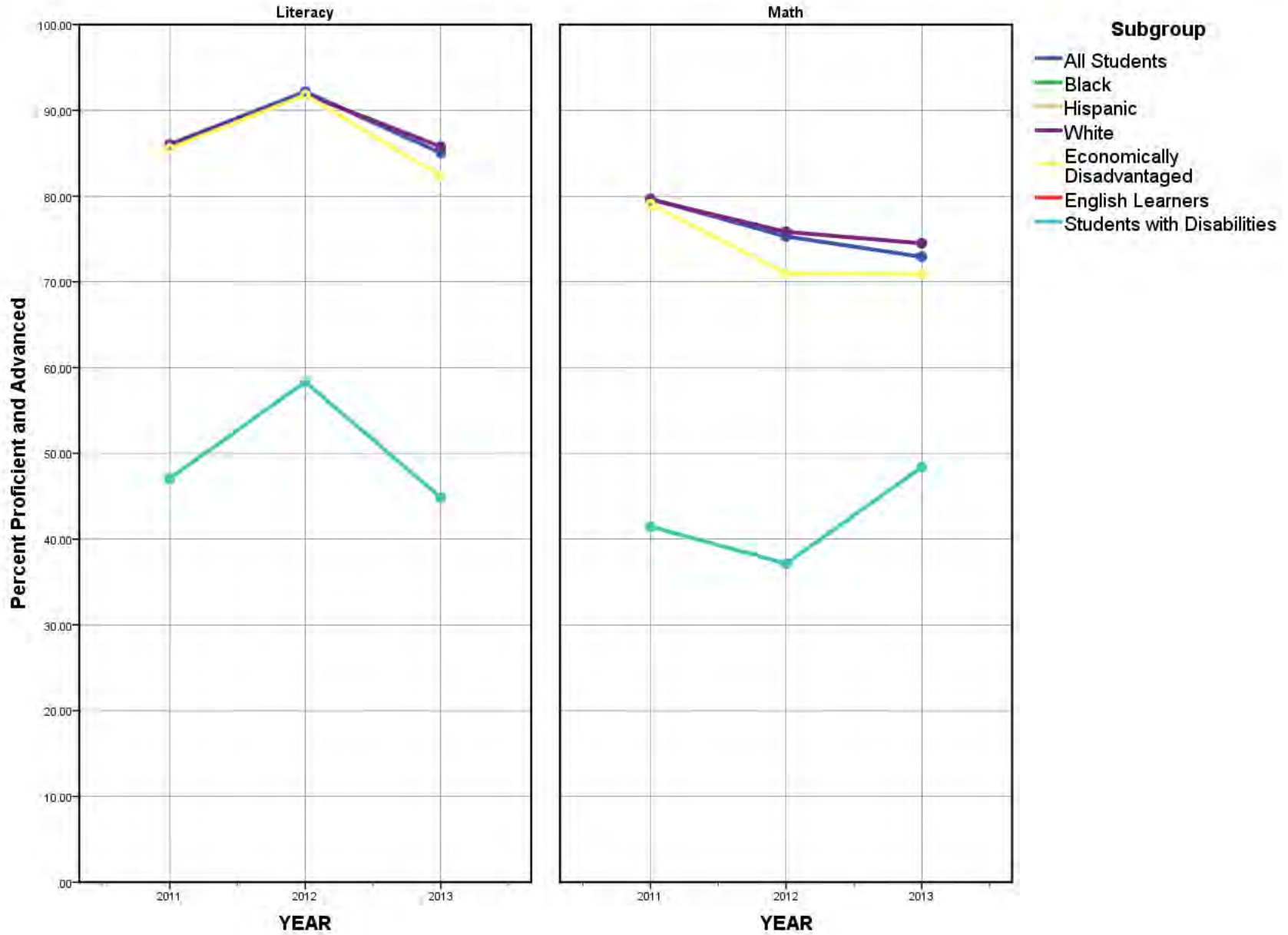

Trends in Literacy and Math Proficiency

LEA: 5804000, District Name: POTTSVILLE SCHOOL DISTRICT

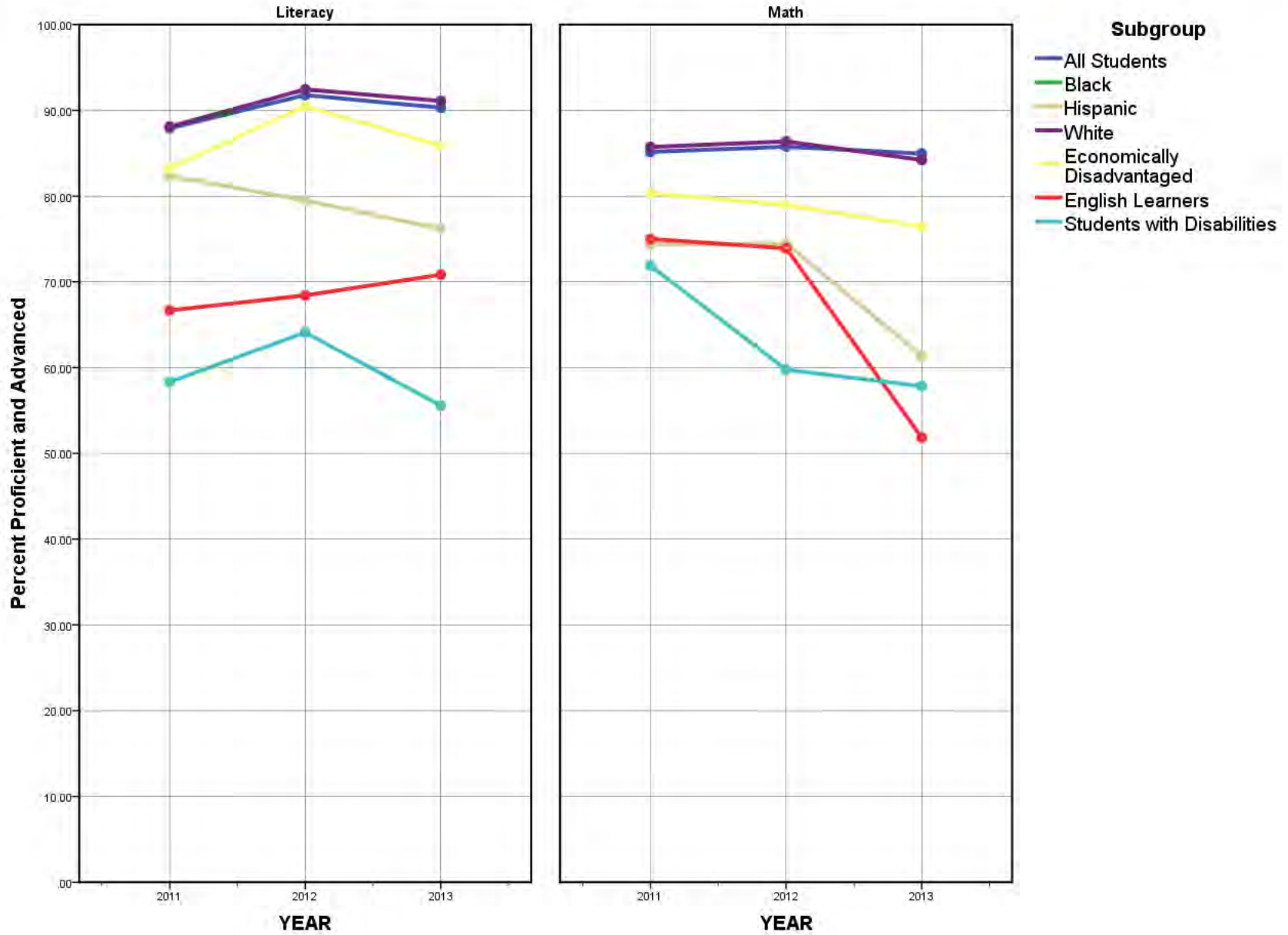

Trends in Literacy and Math Proficiency

LEA: 5805000, District Name: RUSSELLVILLE SCHOOL DISTRICT

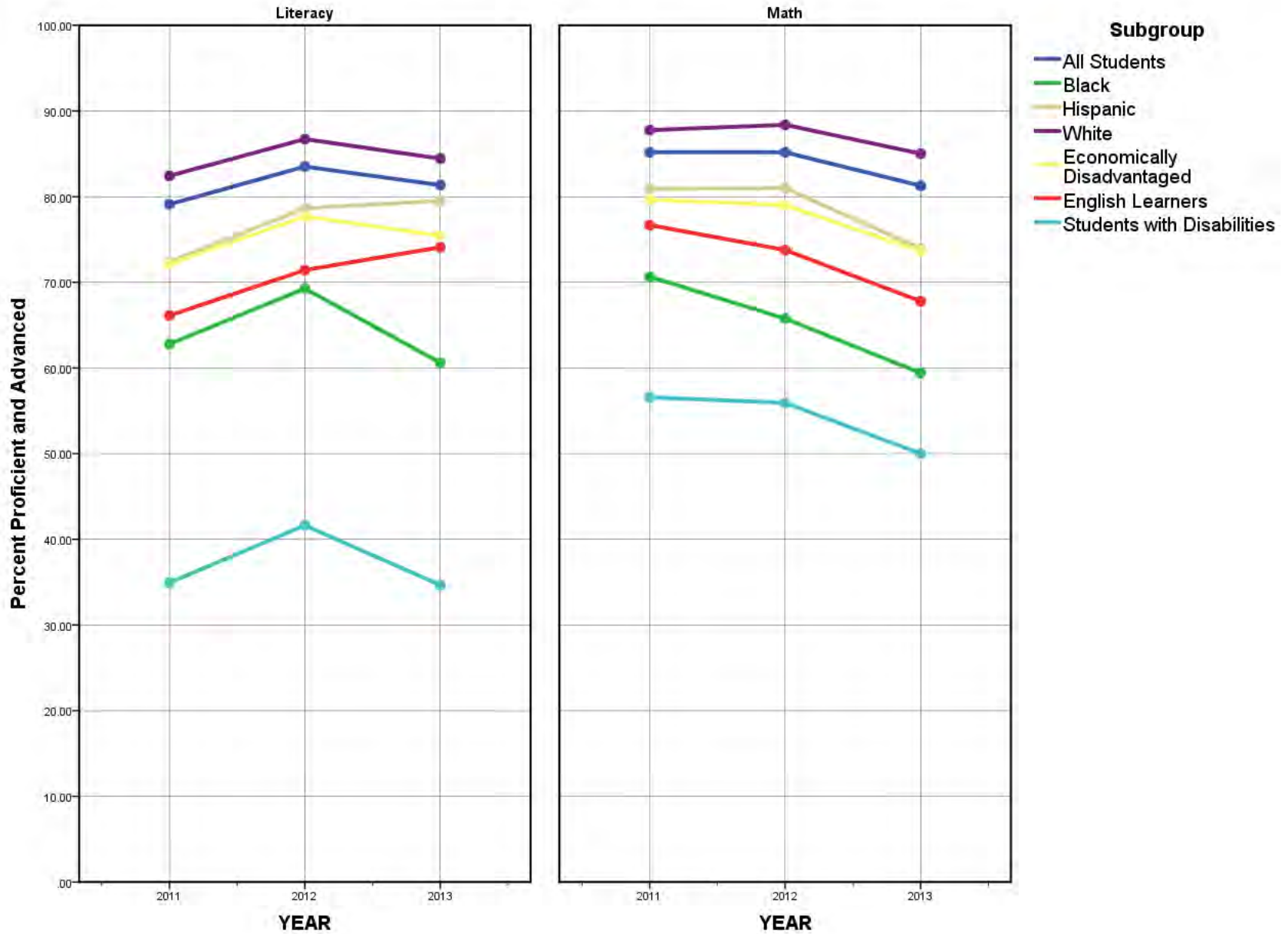

Trends in Literacy and Math Proficiency

LEA: 5901000, District Name: DES ARC SCHOOL DISTRICT

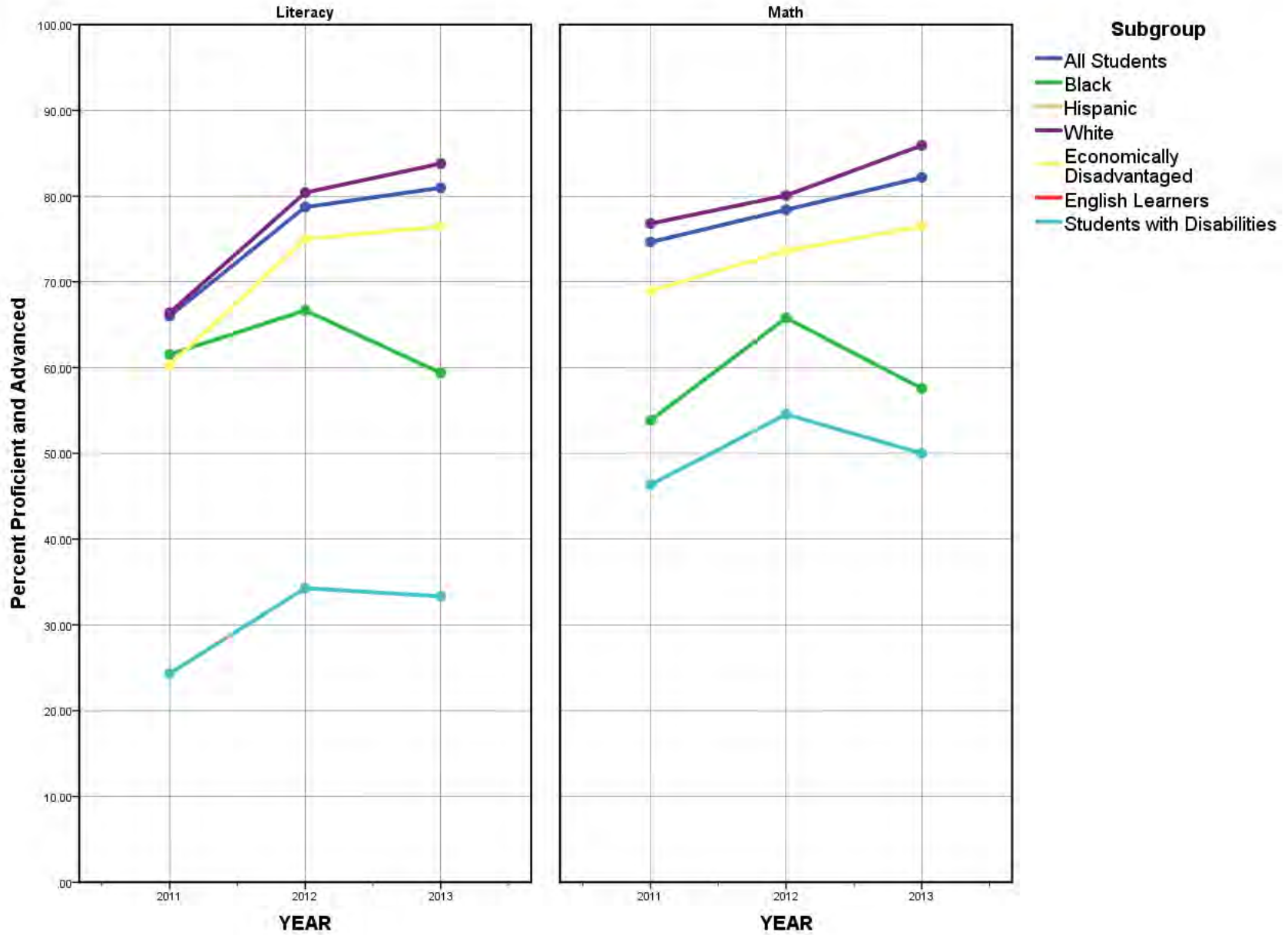

Trends in Literacy and Math Proficiency

LEA: 5903000, District Name: HAZEN SCHOOL DISTRICT

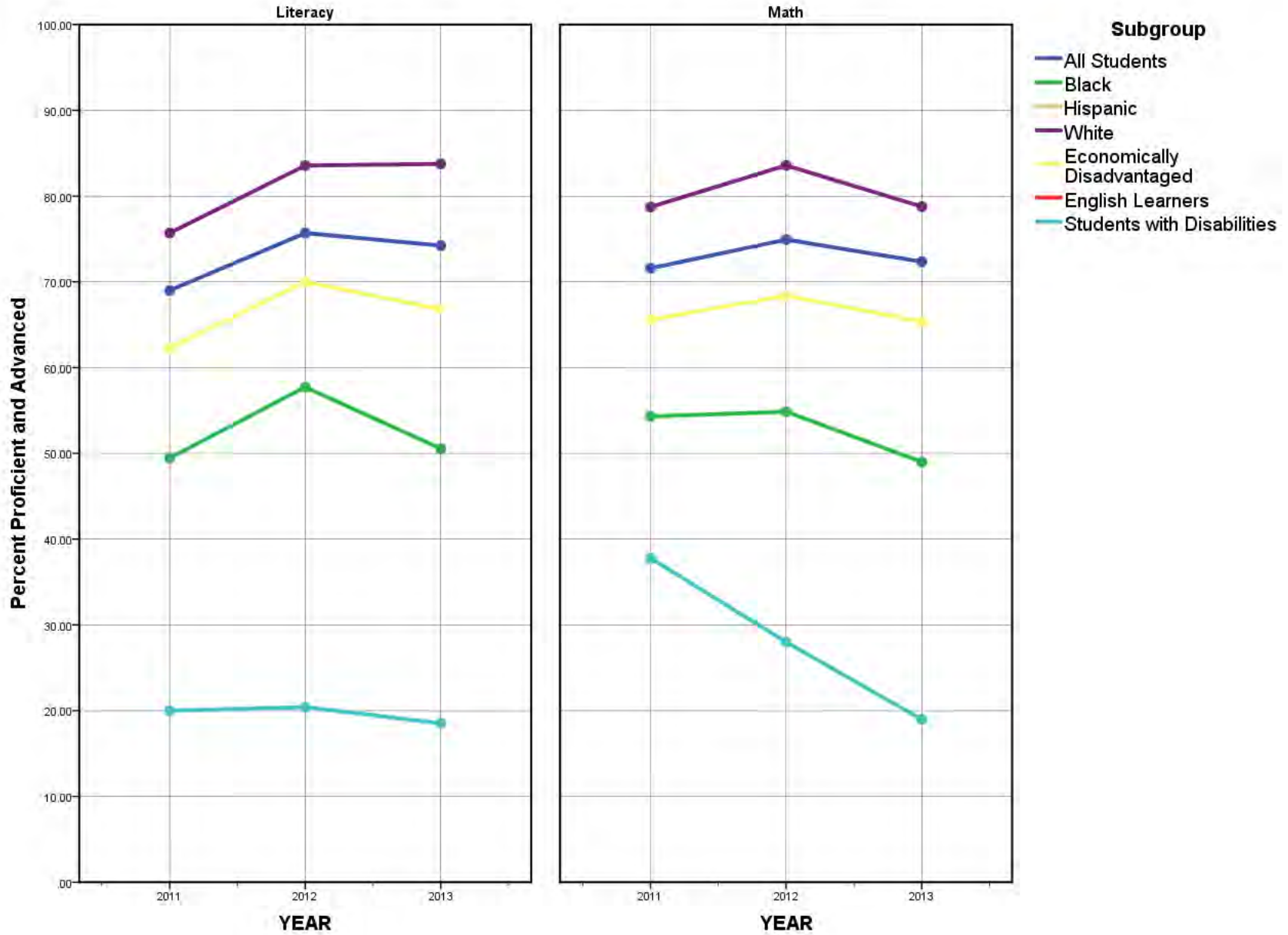

Trends in Literacy and Math Proficiency

LEA: 6001000, District Name: LITTLE ROCK SCHOOL DISTRICT

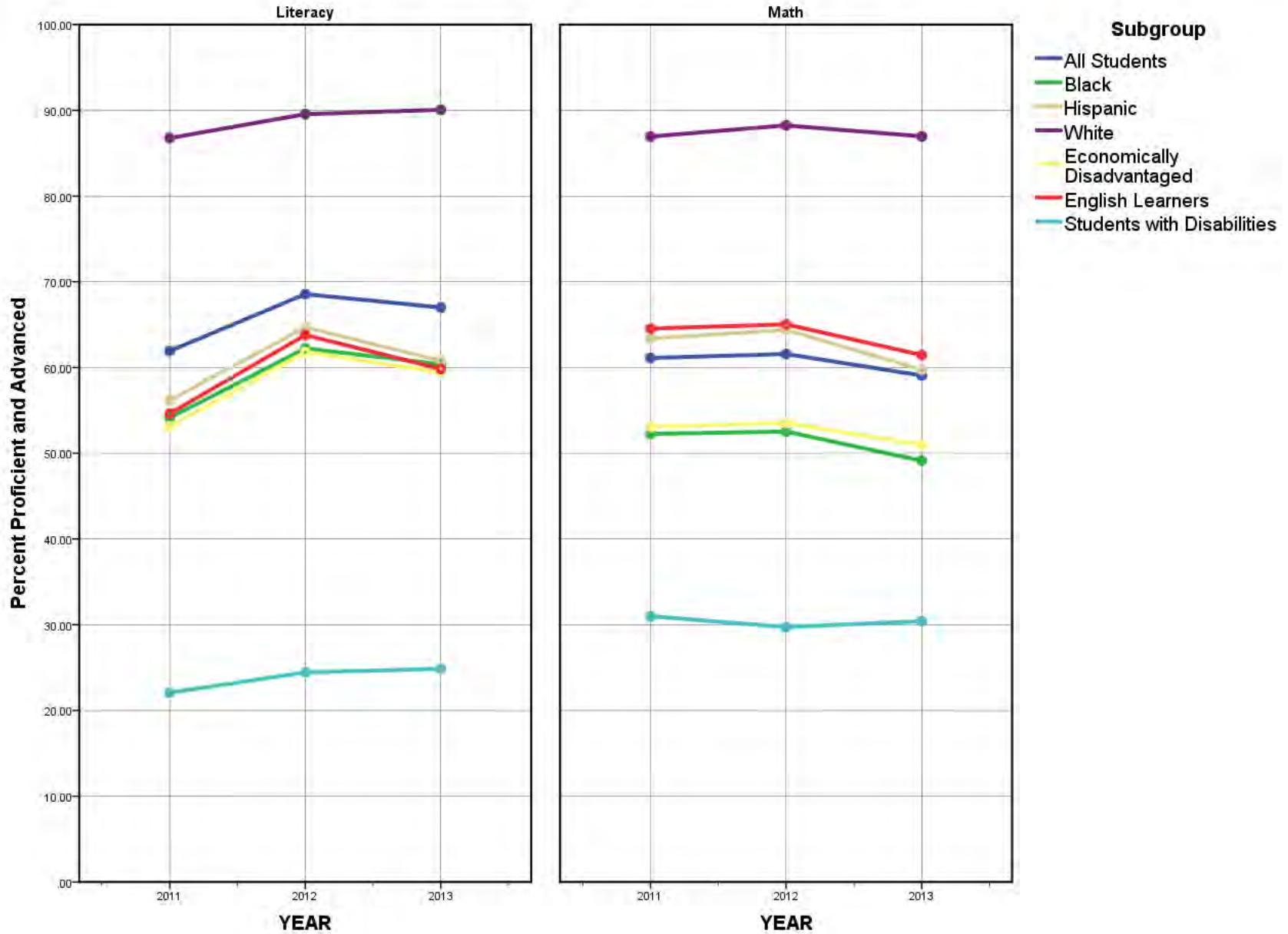

Trends in Literacy and Math Proficiency

LEA: 6002000, District Name: N. LITTLE ROCK SCHOOL DISTRICT

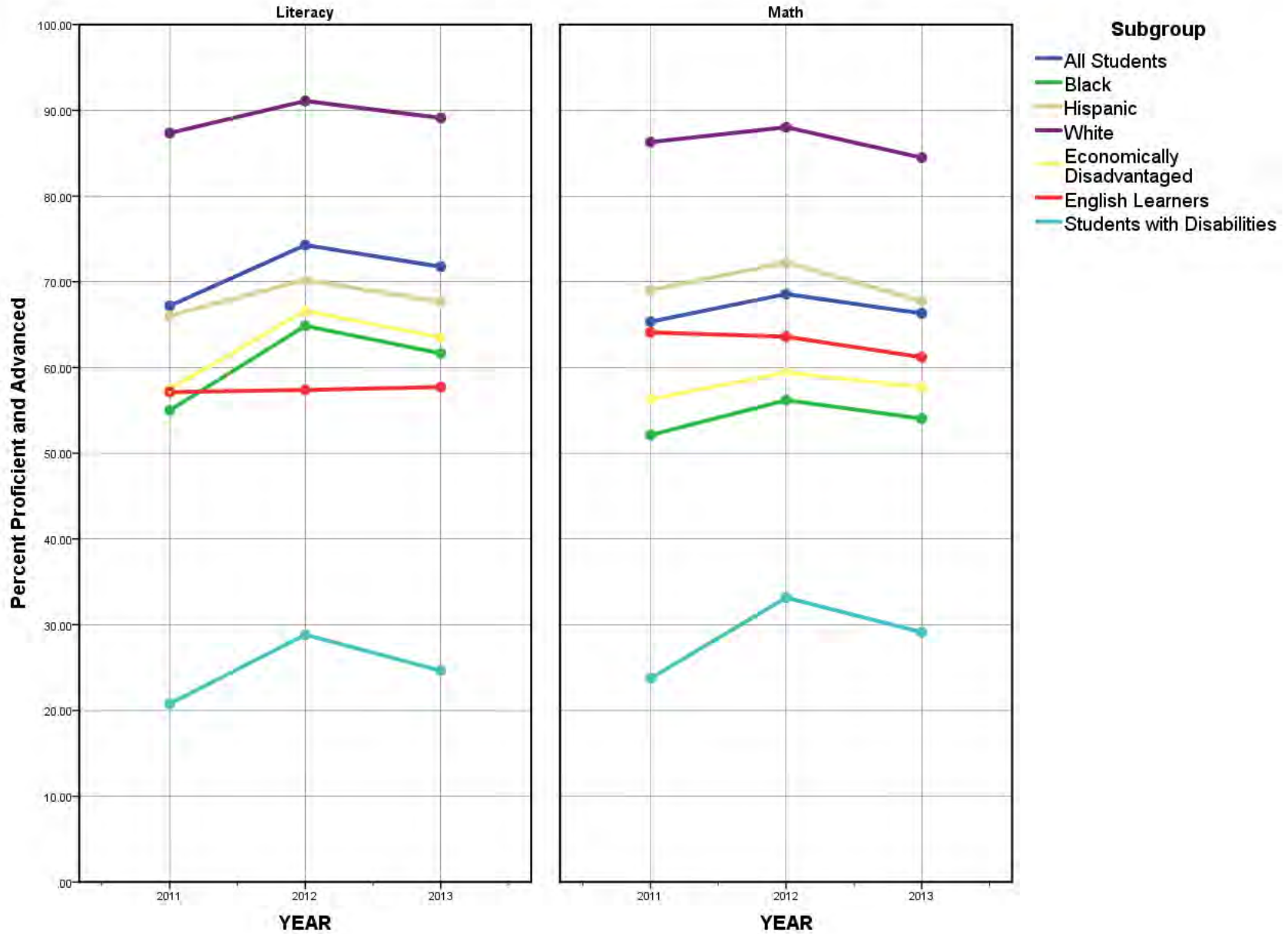

Trends in Literacy and Math Proficiency

LEA: 6003000, District Name: PULASKI CO. SPEC. SCHOOL DIST.

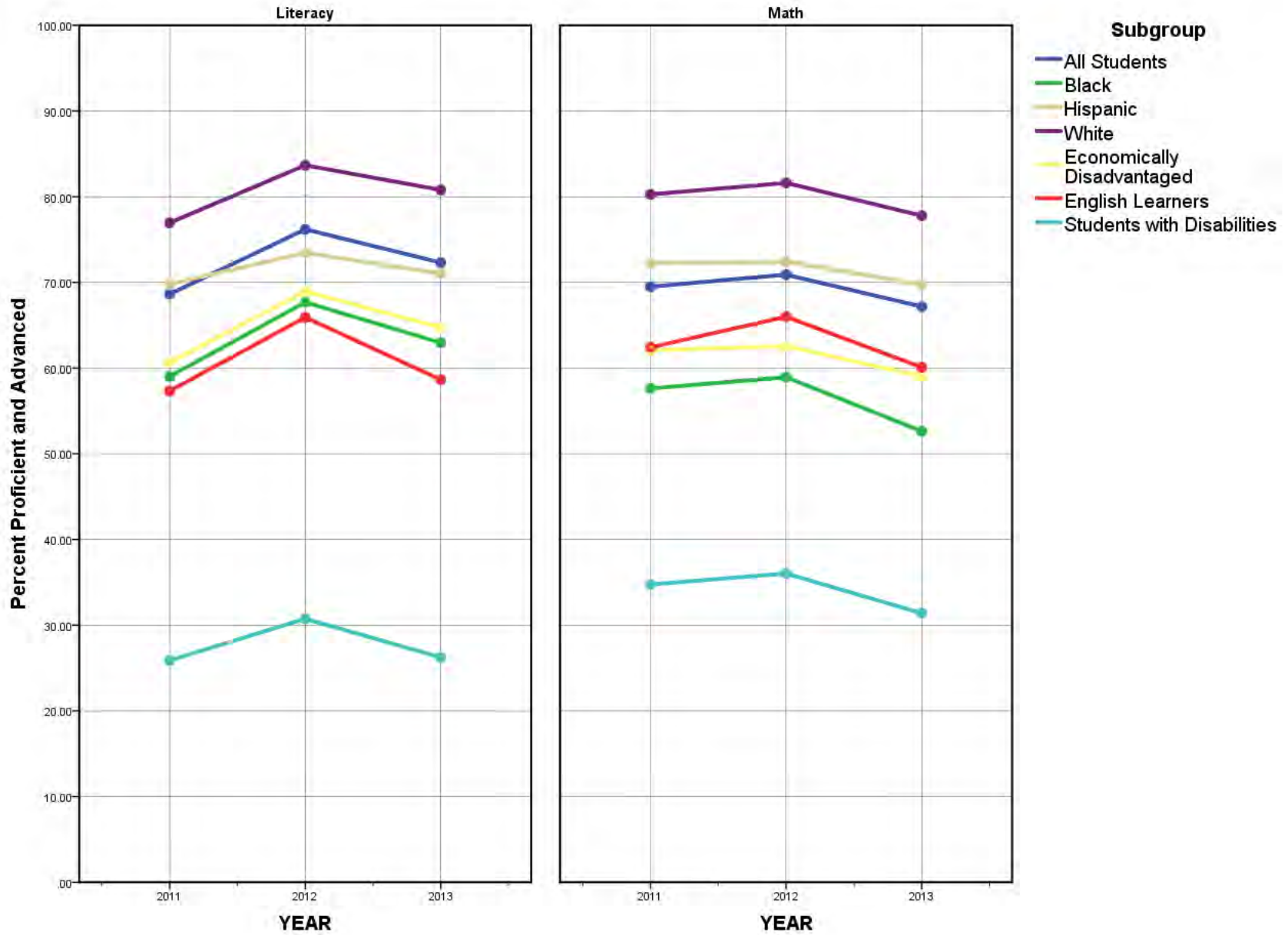

Trends in Literacy and Math Proficiency

LEA: 6040700, District Name: ACADEMICS PLUS SCHOOL DISTRICT

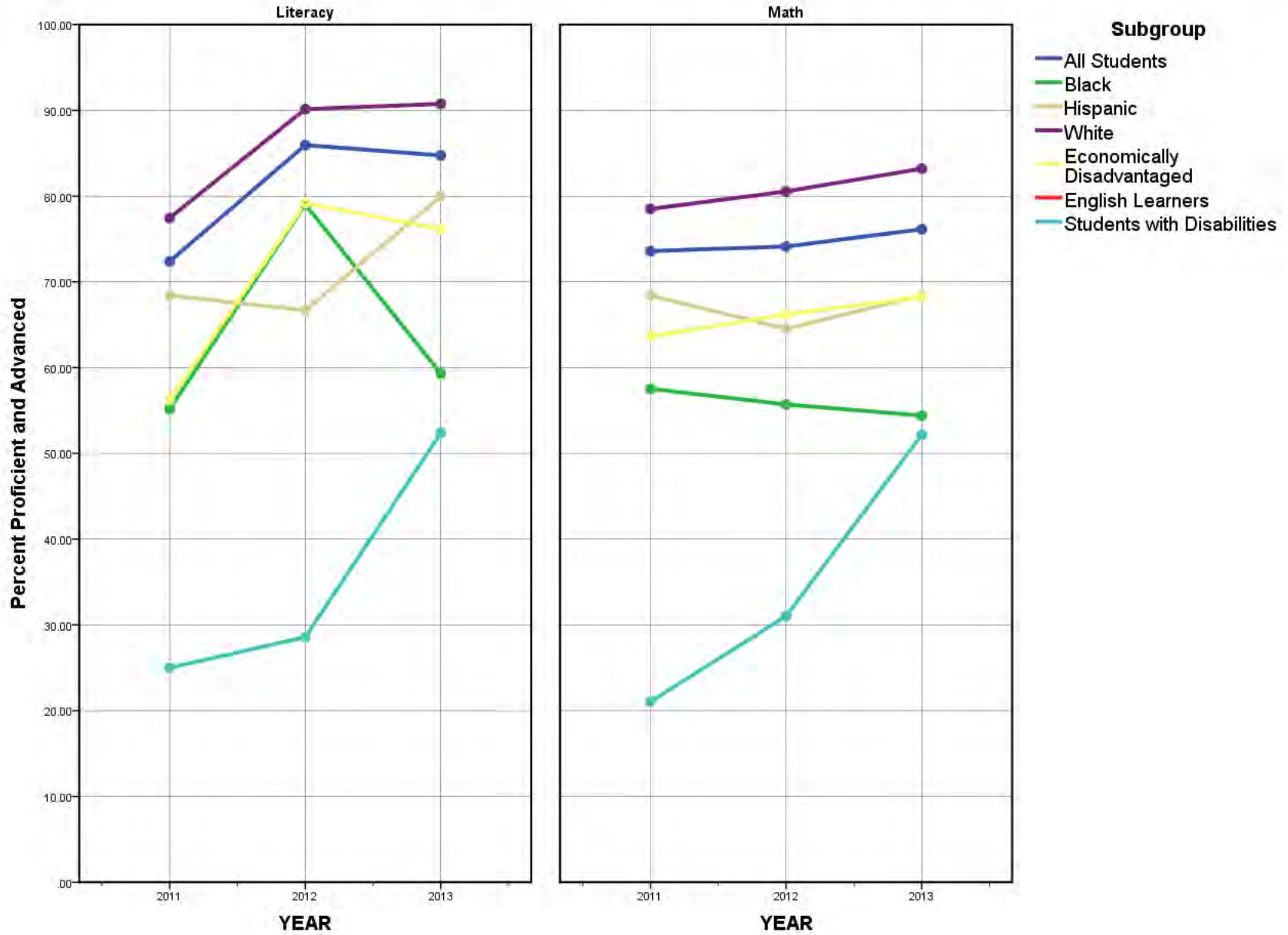

Trends in Literacy and Math Proficiency

LEA: 6041700, District Name: LISA ACADEMY

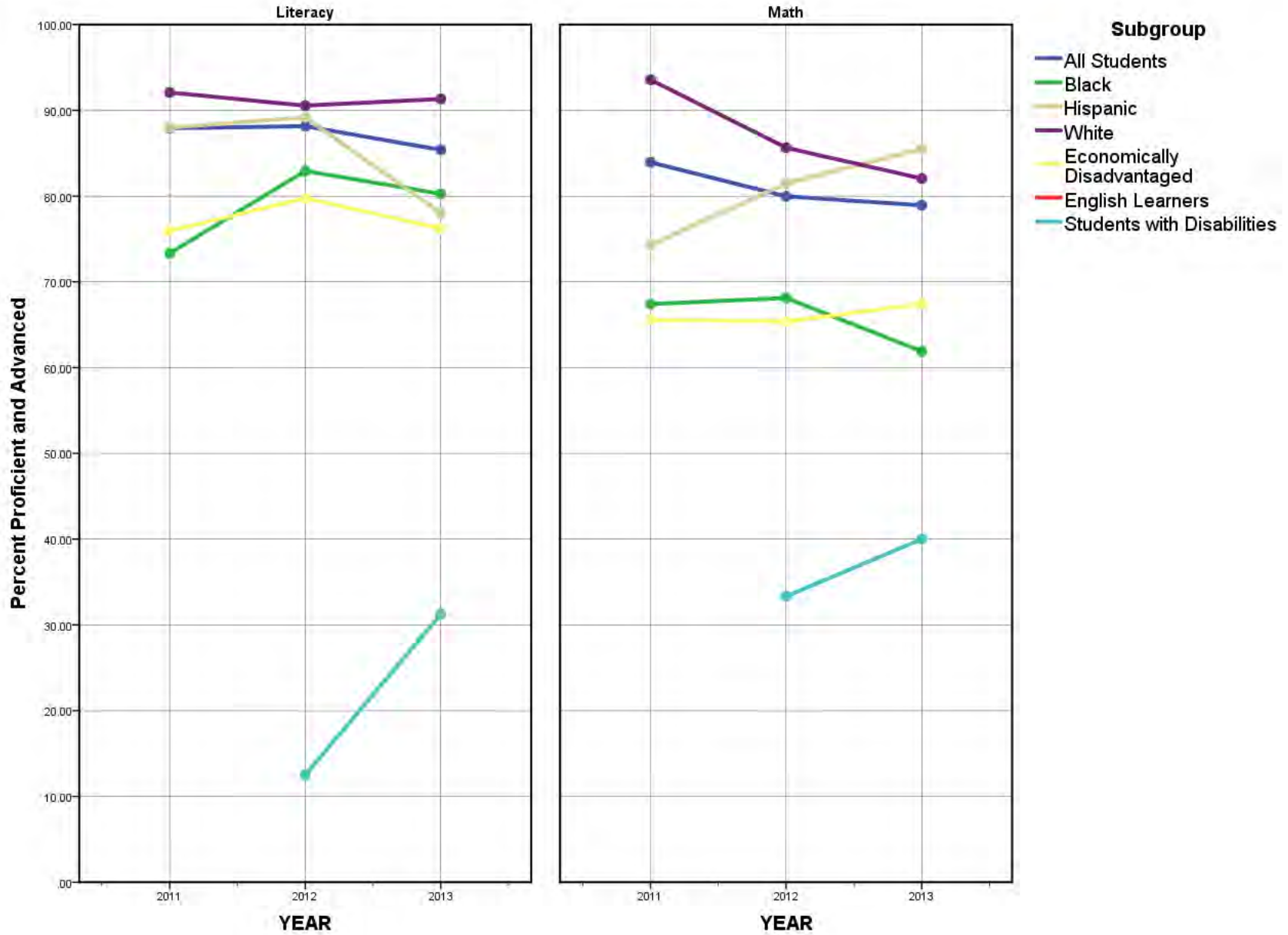

Trends in Literacy and Math Proficiency

LEA: 6042700, District Name: DREAMLAND ACADEMY

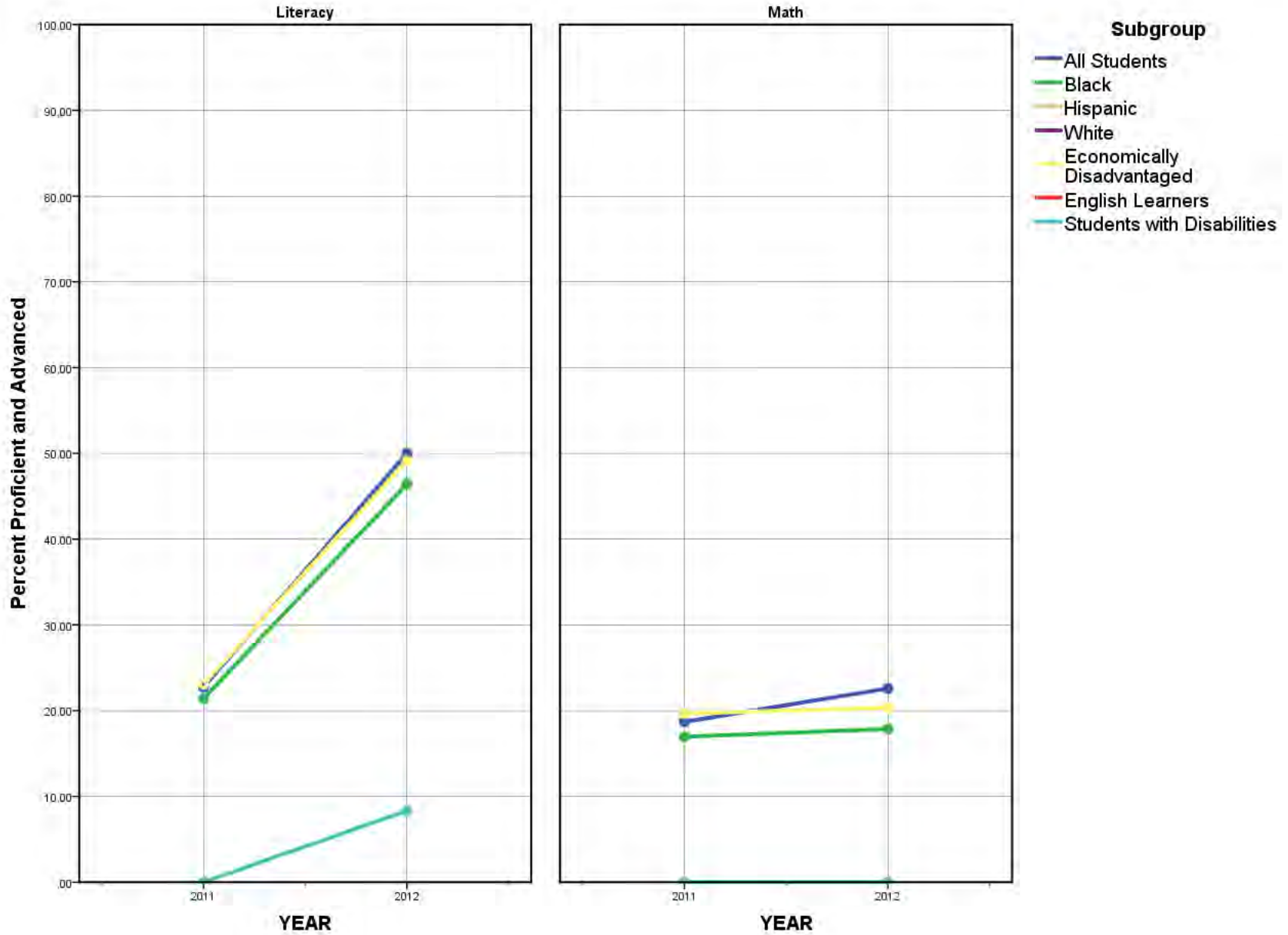

Trends in Literacy and Math Proficiency

LEA: 6043700, District Name: ARKANSAS VIRTUAL ACADEMY

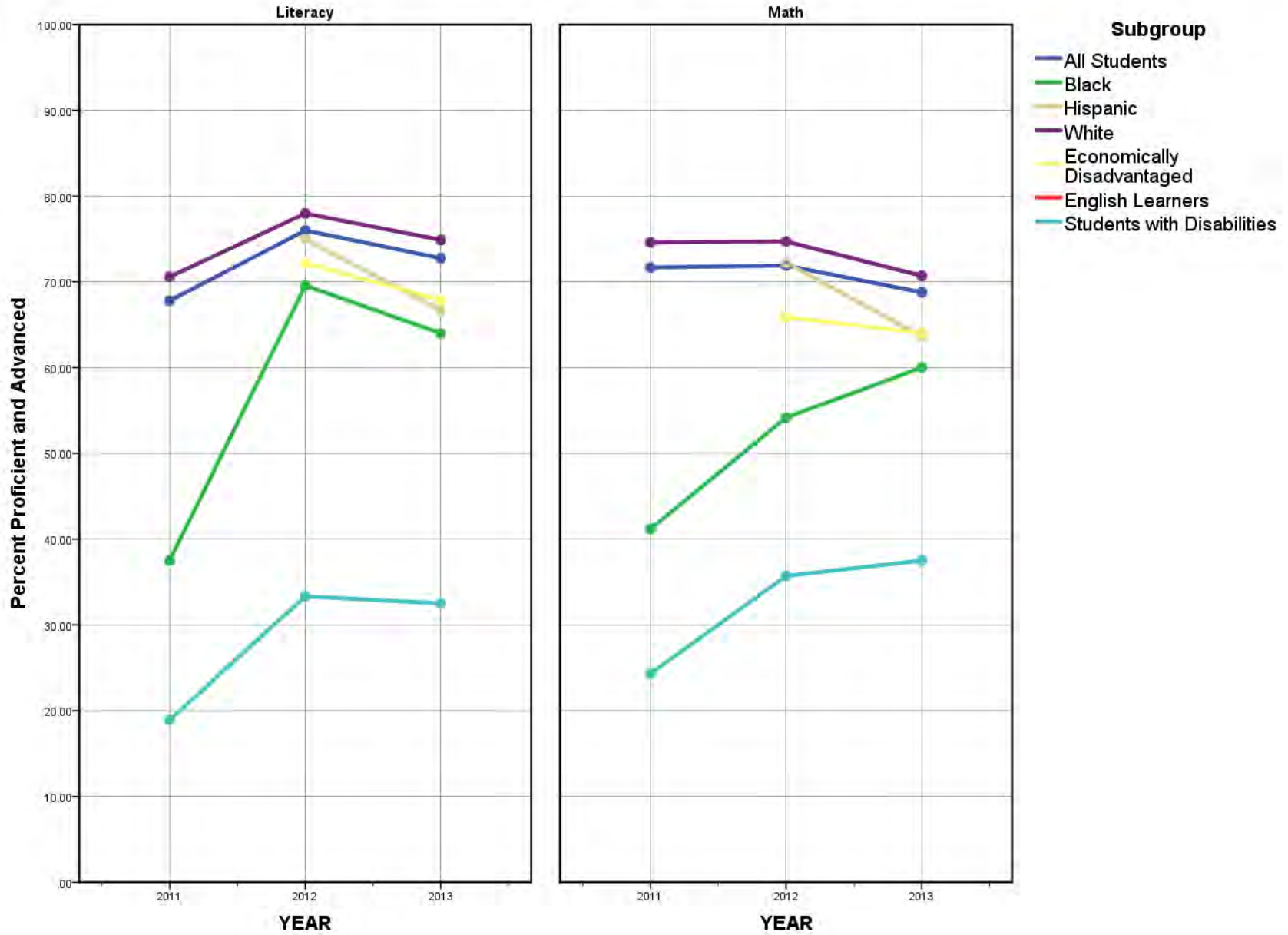

Trends in Literacy and Math Proficiency

LEA: 6044700, District Name: COVENANTKEEPERS CHARTER SCHOOL

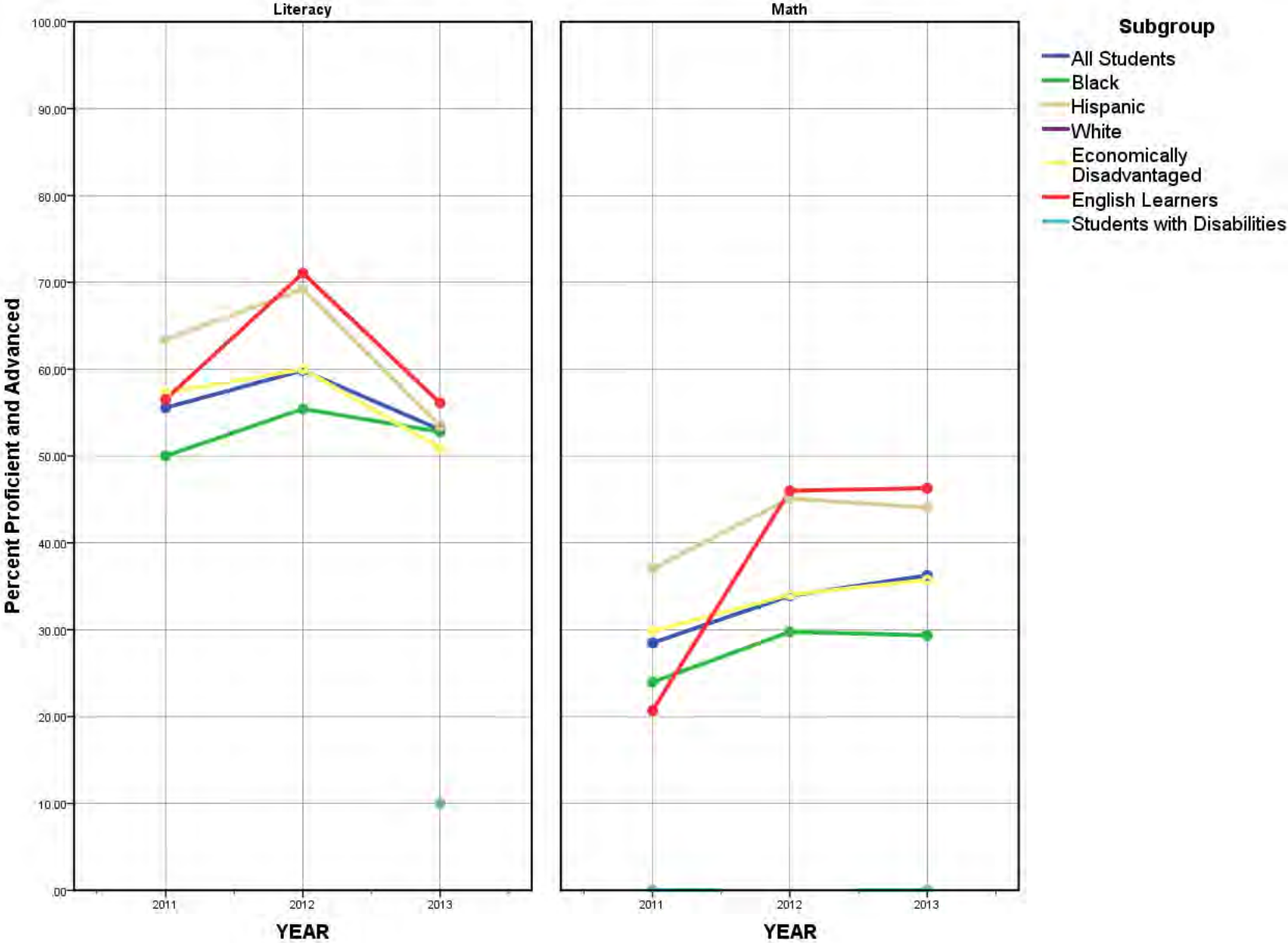

Trends in Literacy and Math Proficiency

LEA: 6045700, District Name: ESTEM ELEMENTARY PUBLIC CHARTE

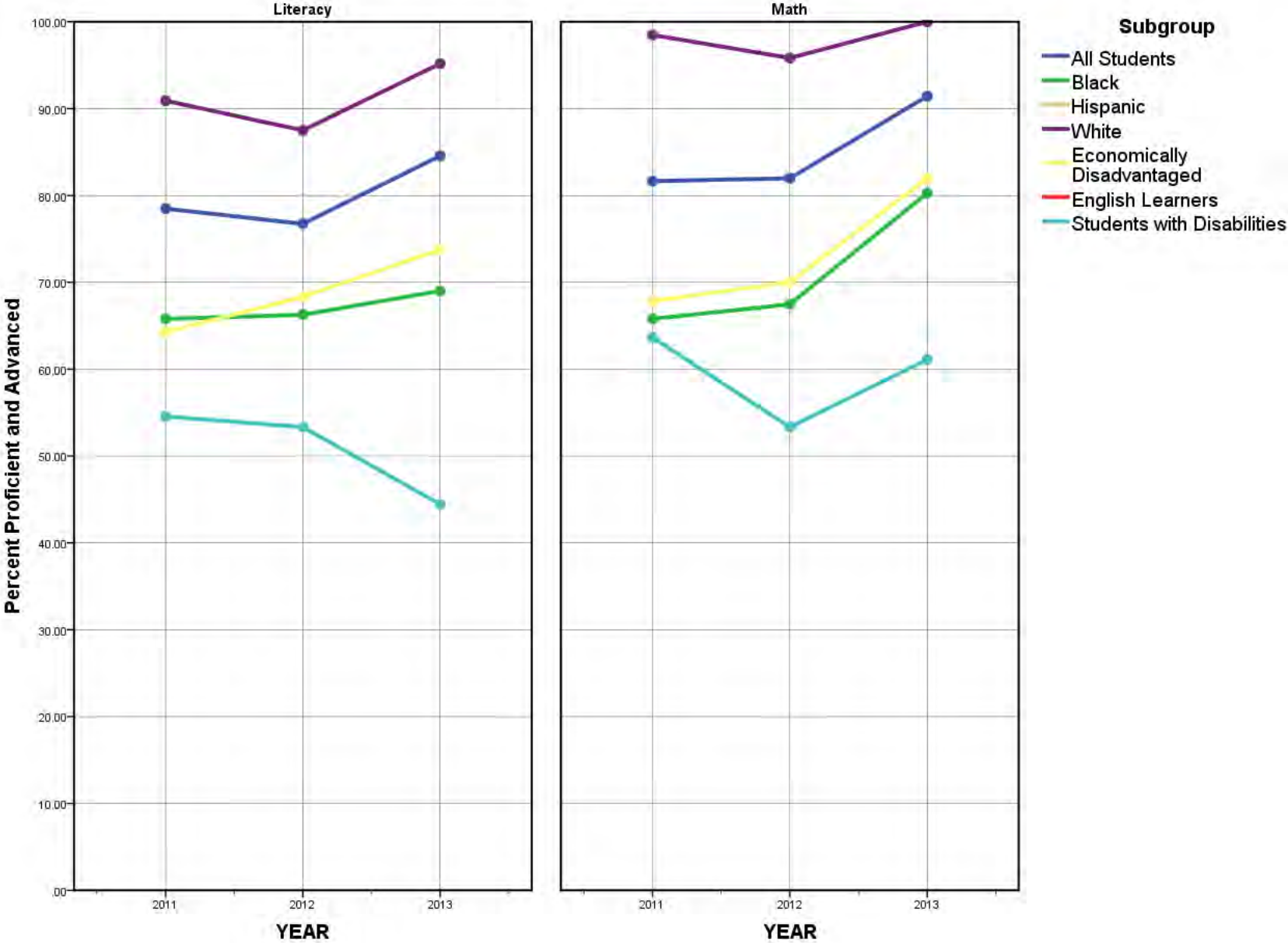

Trends in Literacy and Math Proficiency

LEA: 6046700, District Name: ESTEM MIDDLE PUBLIC CHARTER

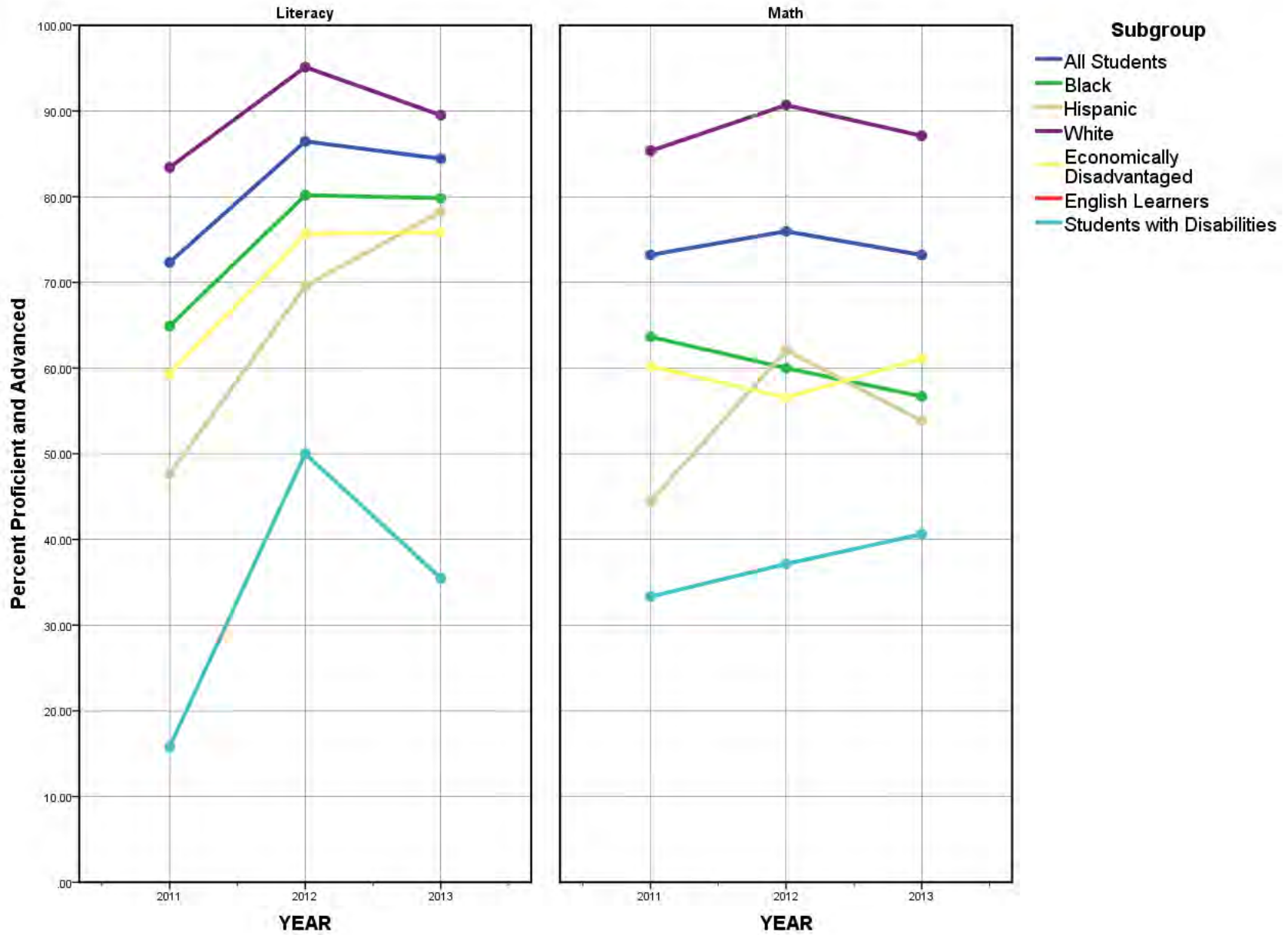

Trends in Literacy and Math Proficiency

LEA: 6047700, District Name: ESTEM HIGH SCHOOL

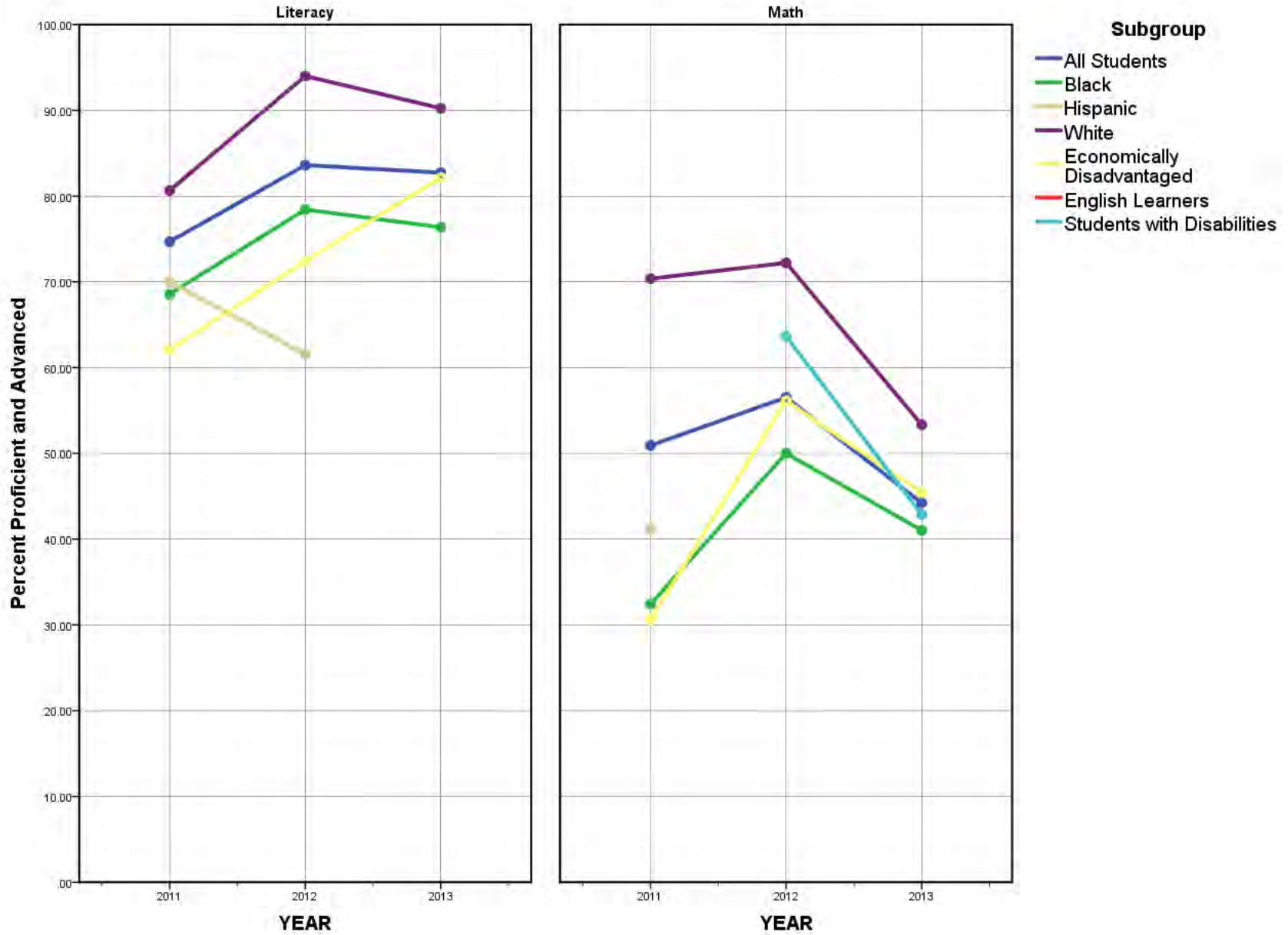

Trends in Literacy and Math Proficiency

LEA: 6048700, District Name: LISA ACADEMY NORTH

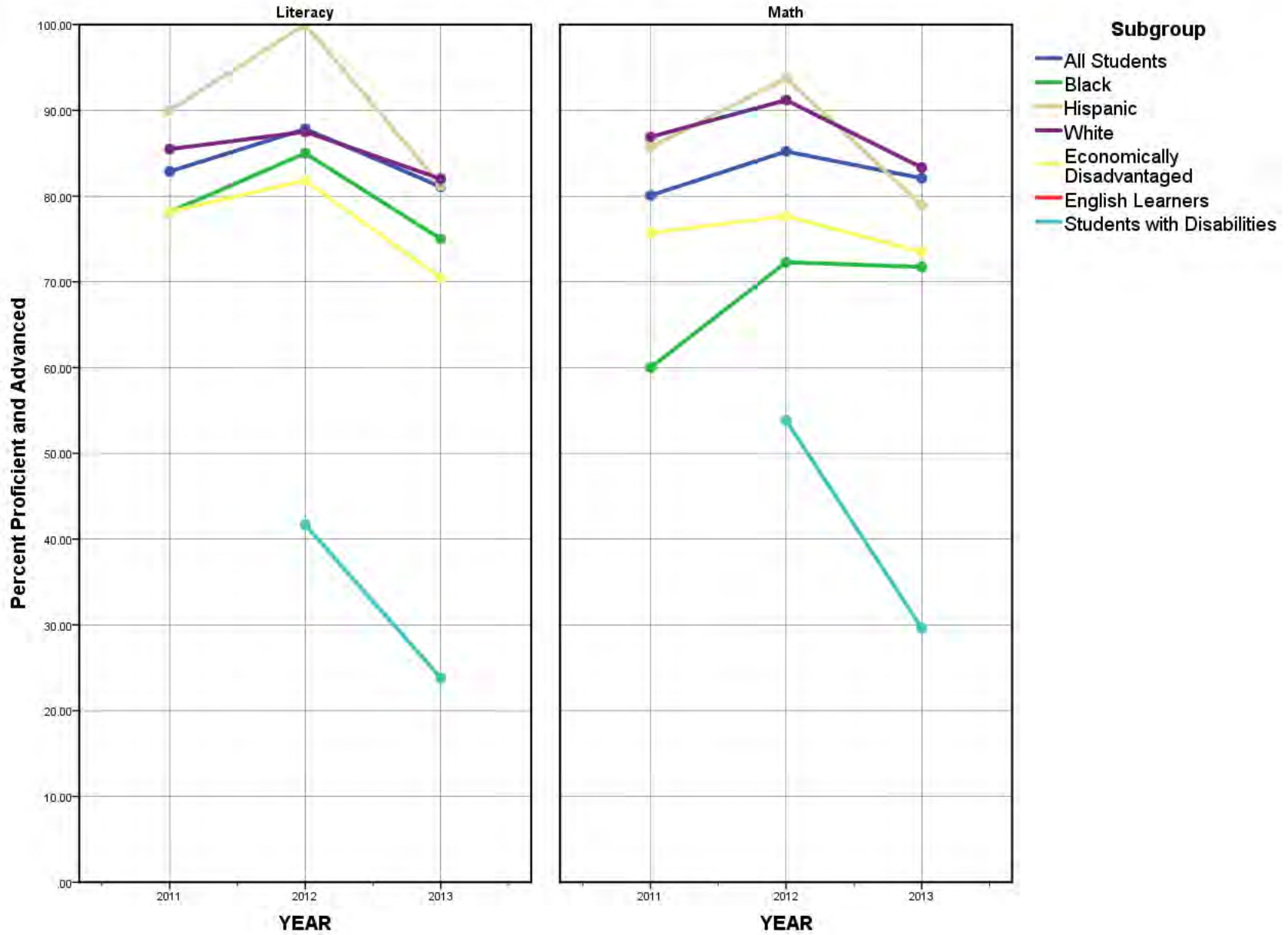

Trends in Literacy and Math Proficiency

LEA: 6049700, District Name: LITTLE ROCK PREPARATORY ACADEM

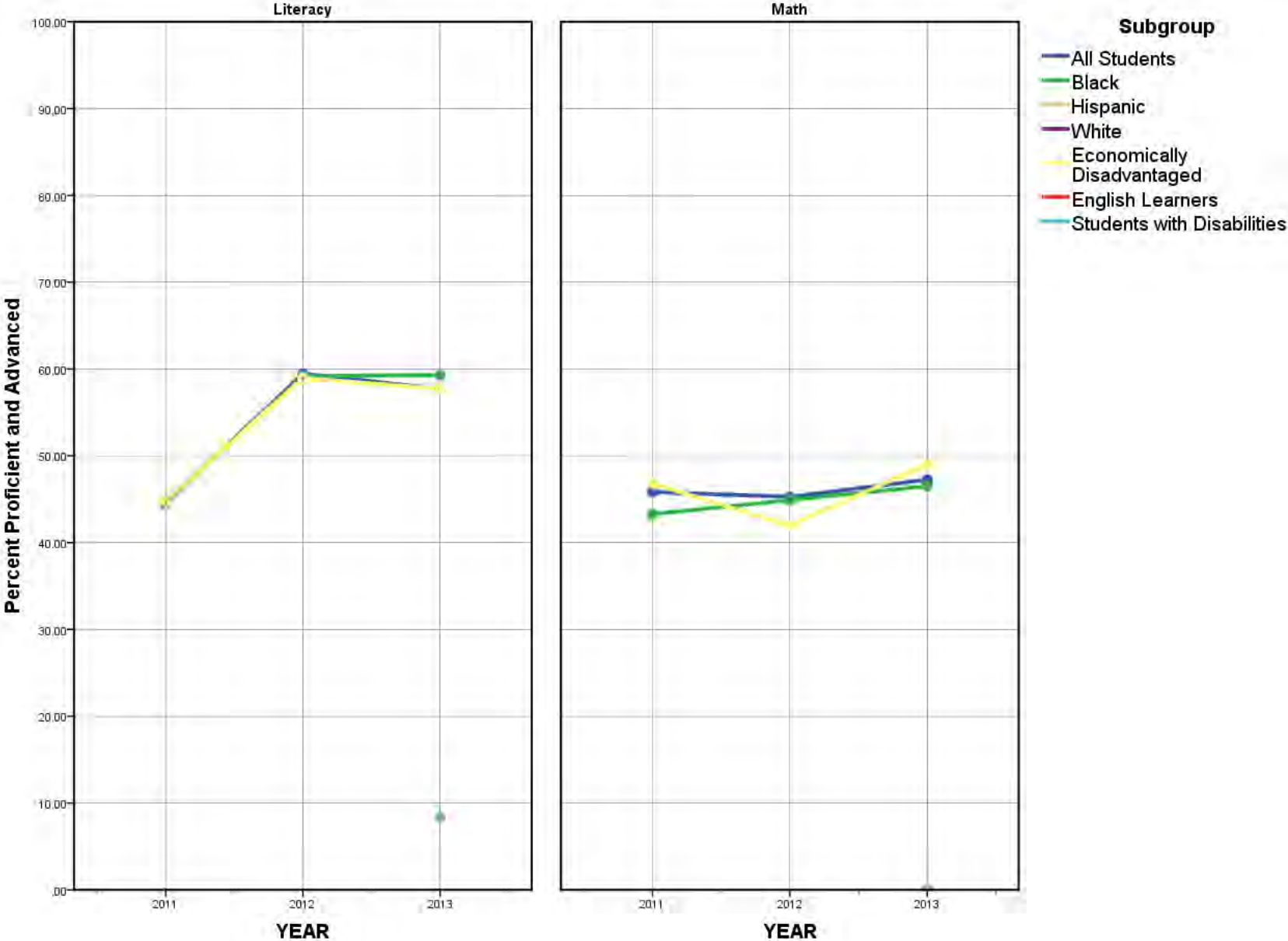

Trends in Literacy and Math Proficiency

LEA: 6050700, District Name: JACKSONVILLE LIGHTHOUSE CHARTE

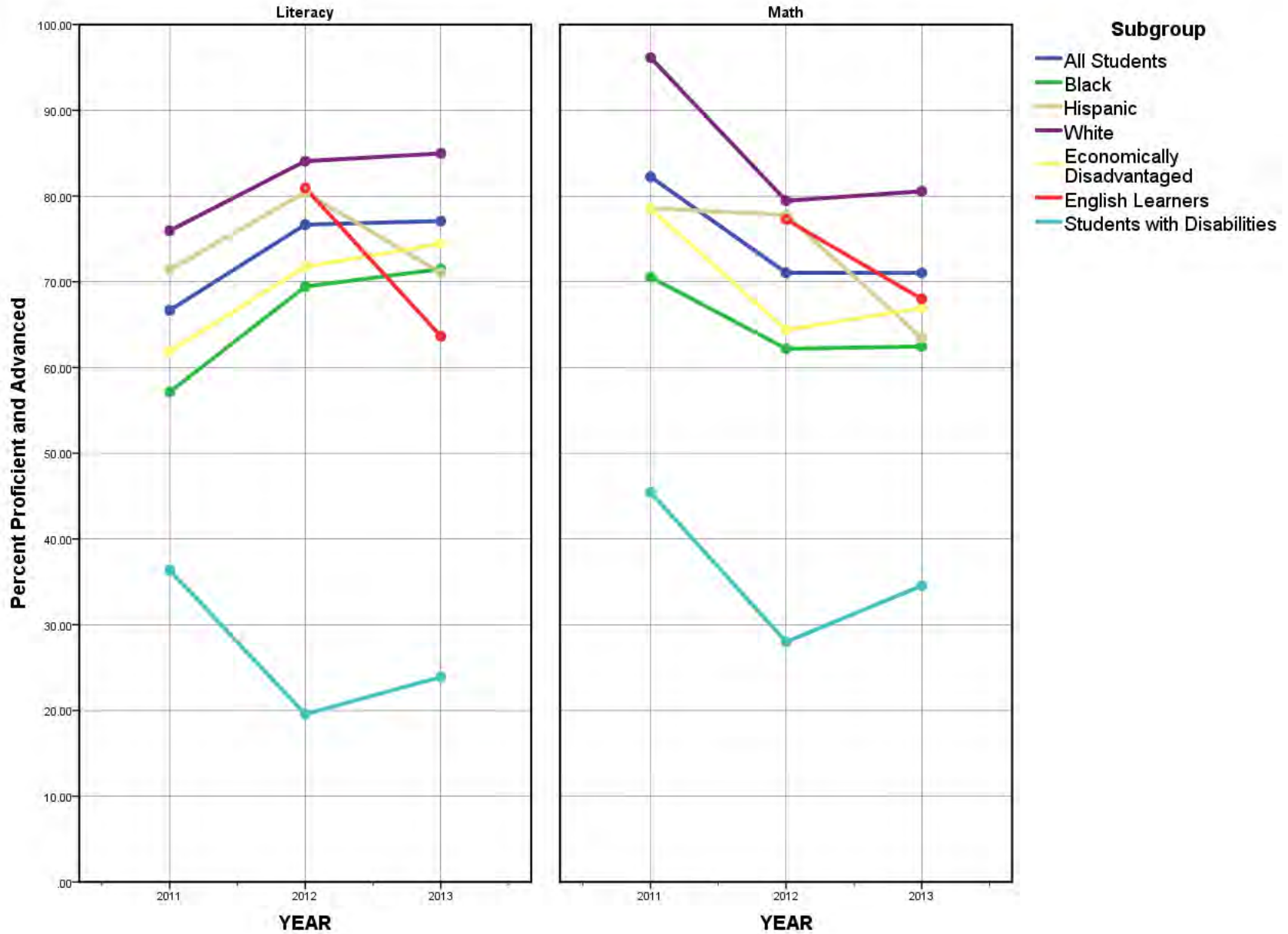

Trends in Literacy and Math Proficiency

LEA: 6052700, District Name: SIATECH LITTLE ROCK CHARTER

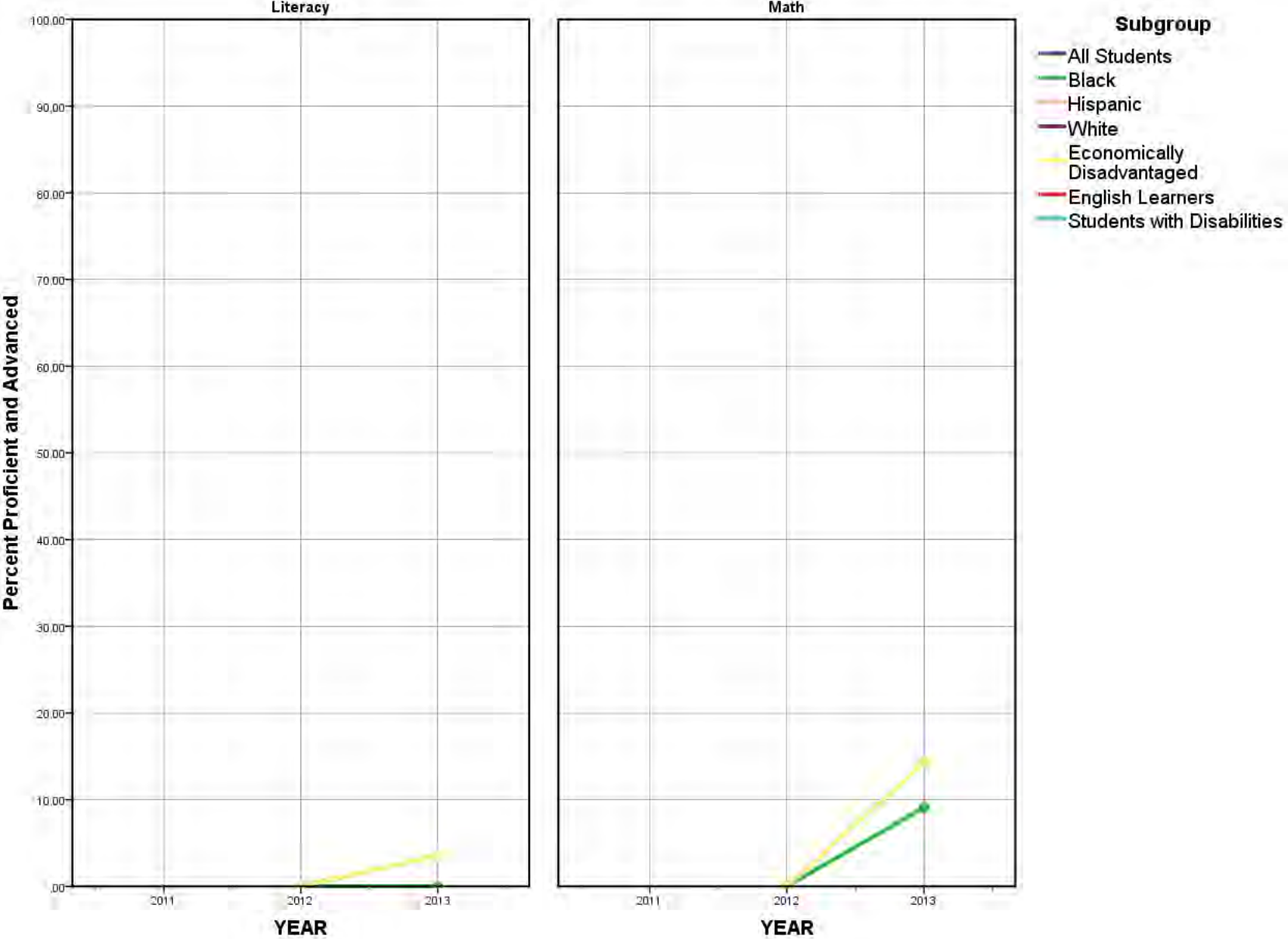

Trends in Literacy and Math Proficiency

LEA: 6091000, District Name: ARK. SCHOOL FOR THE BLIND

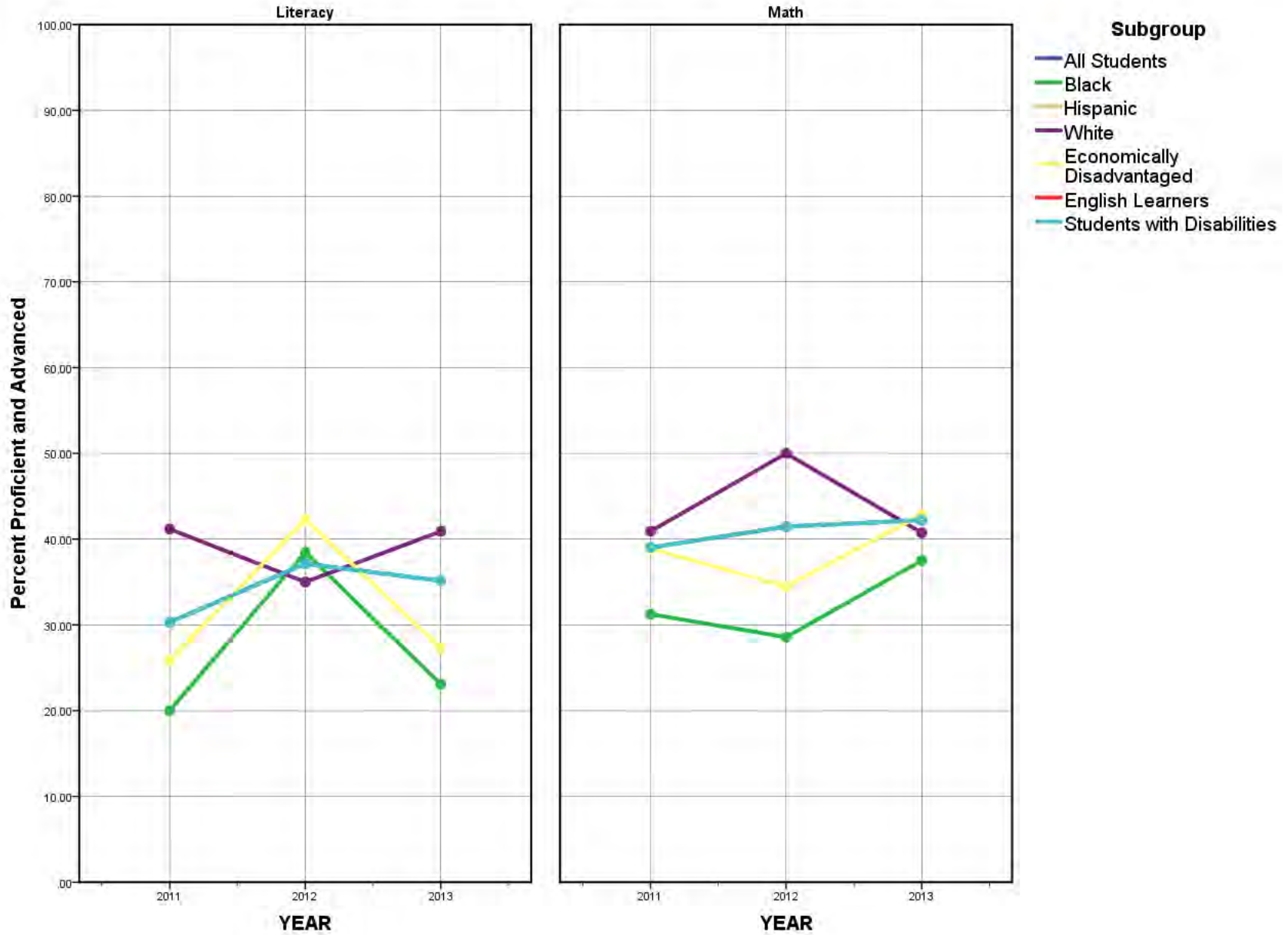

Trends in Literacy and Math Proficiency

LEA: 6092000, District Name: ARK. SCHOOL FOR THE DEAF

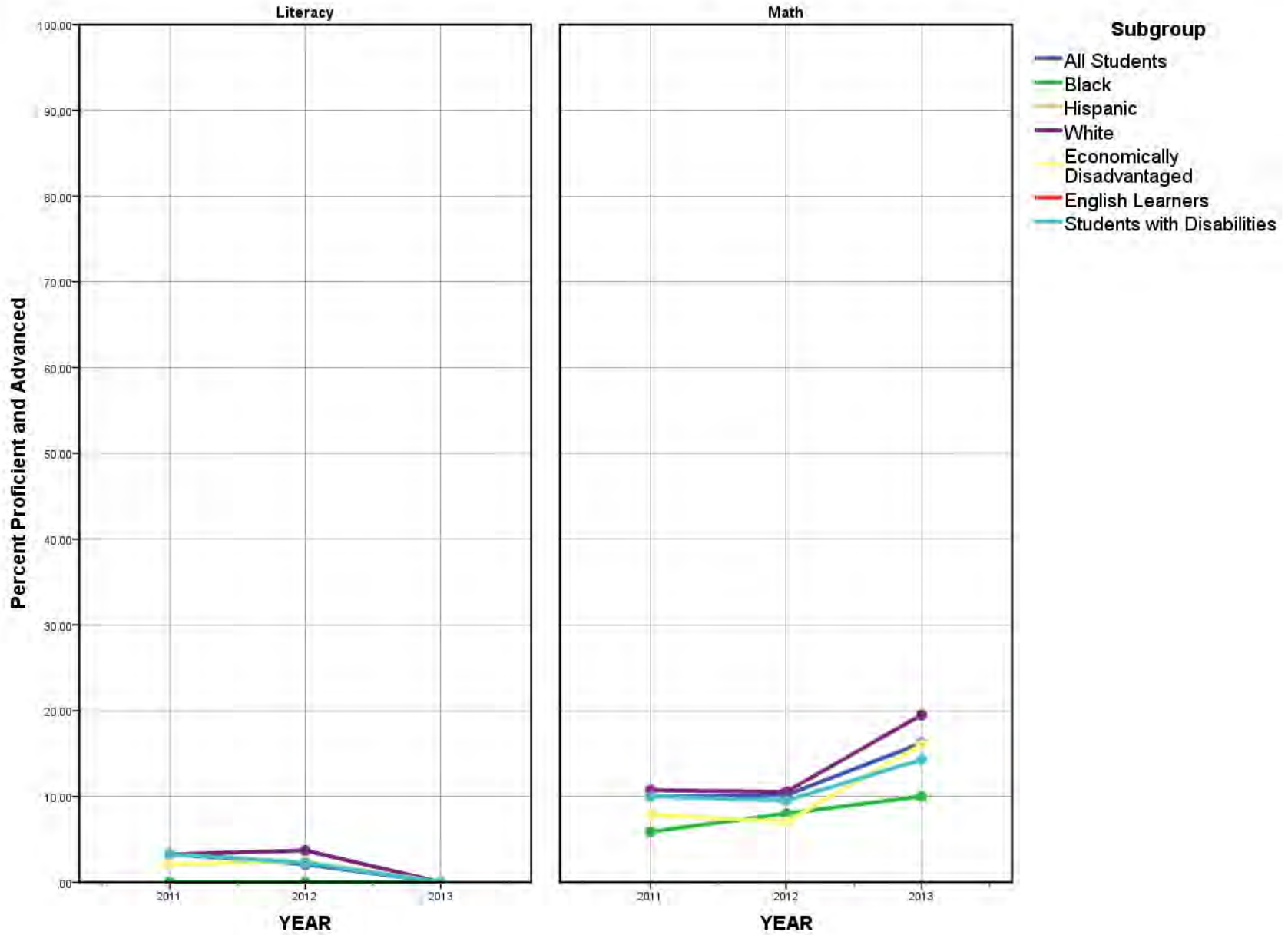

Trends in Literacy and Math Proficiency

LEA: 6102000, District Name: MAYNARD SCHOOL DISTRICT

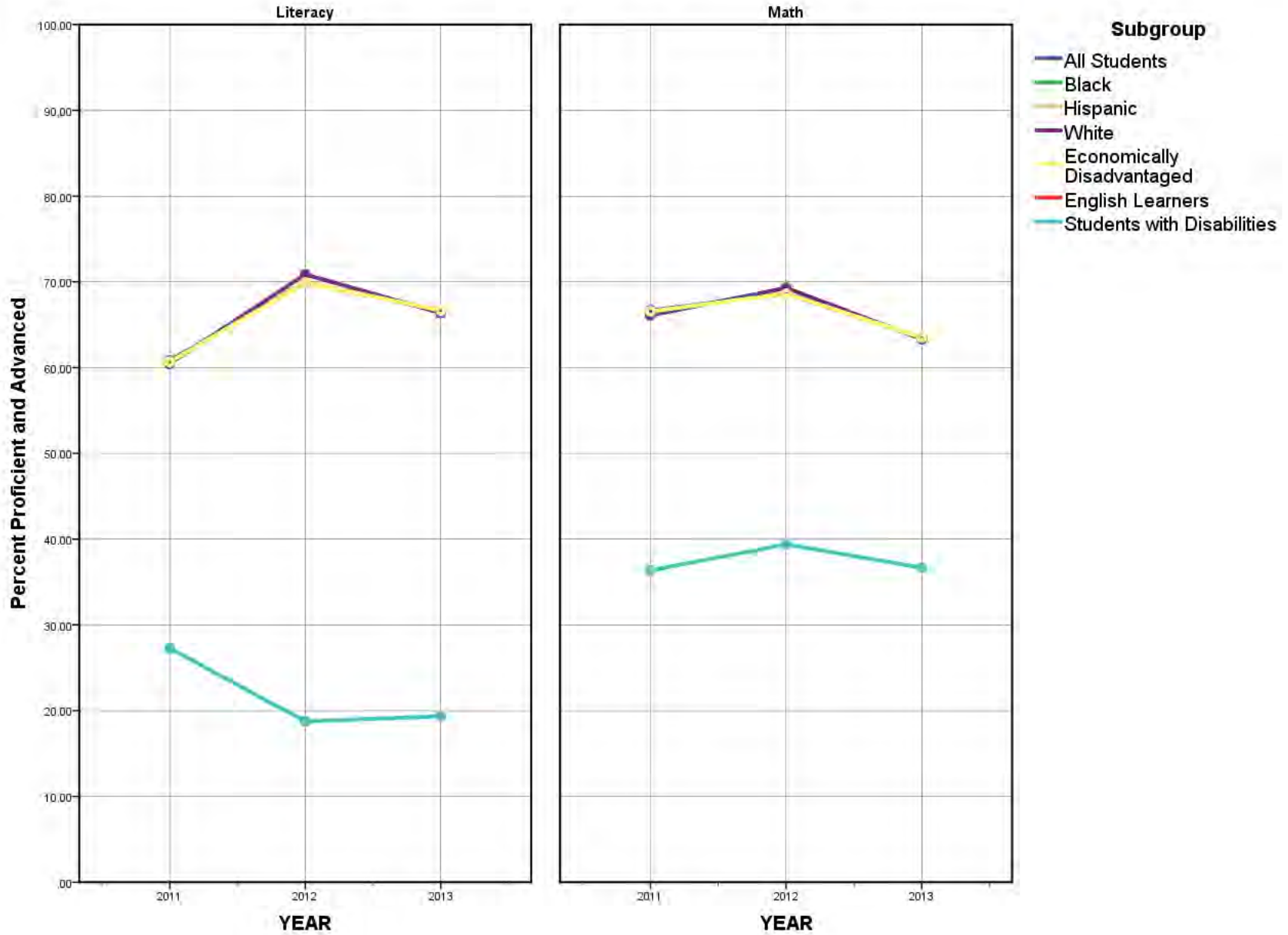

Trends in Literacy and Math Proficiency

LEA: 6103000, District Name: POCAHONTAS SCHOOL DISTRICT

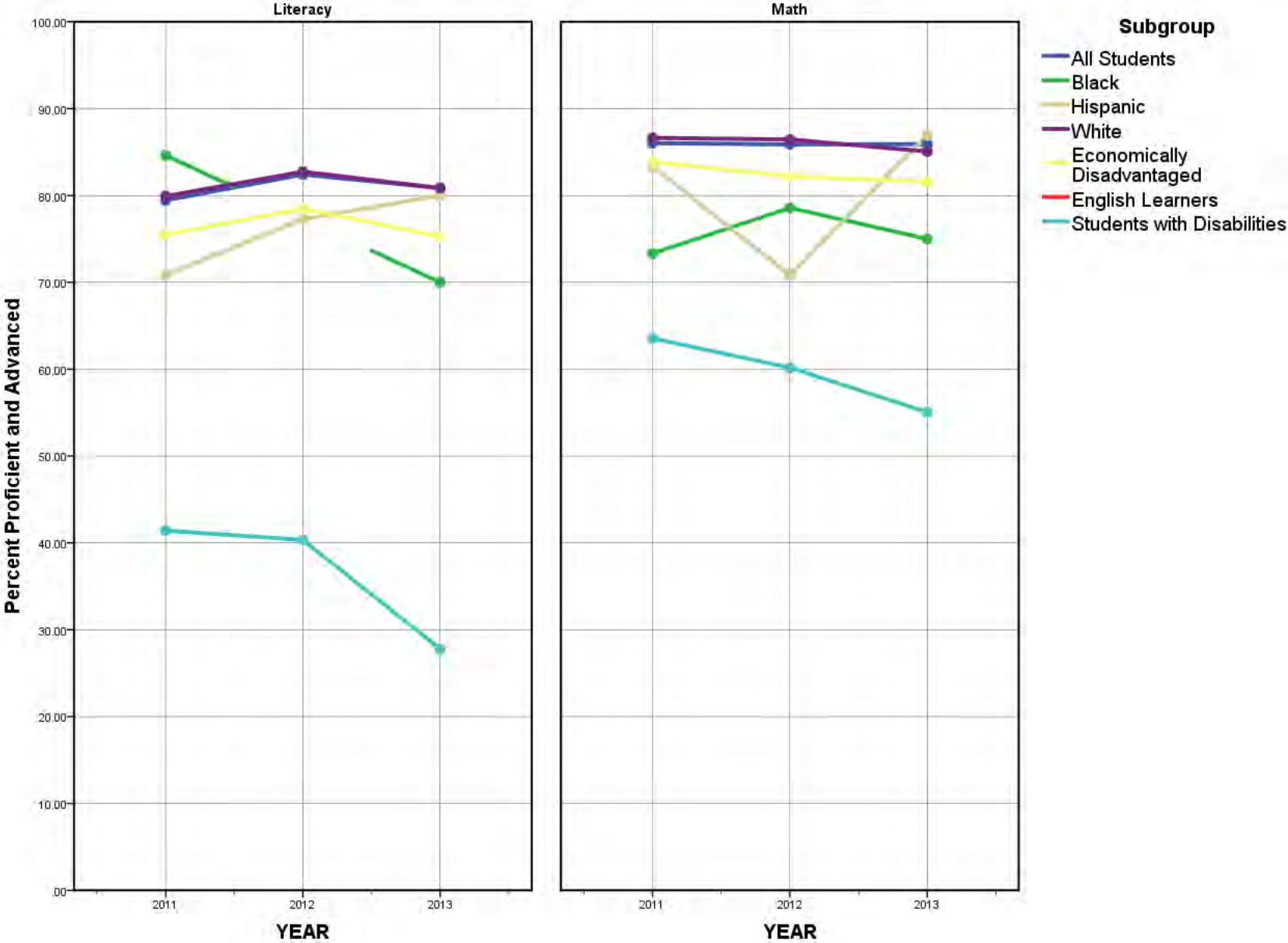

Trends in Literacy and Math Proficiency

LEA: 6201000, District Name: FORREST CITY SCHOOL DISTRICT

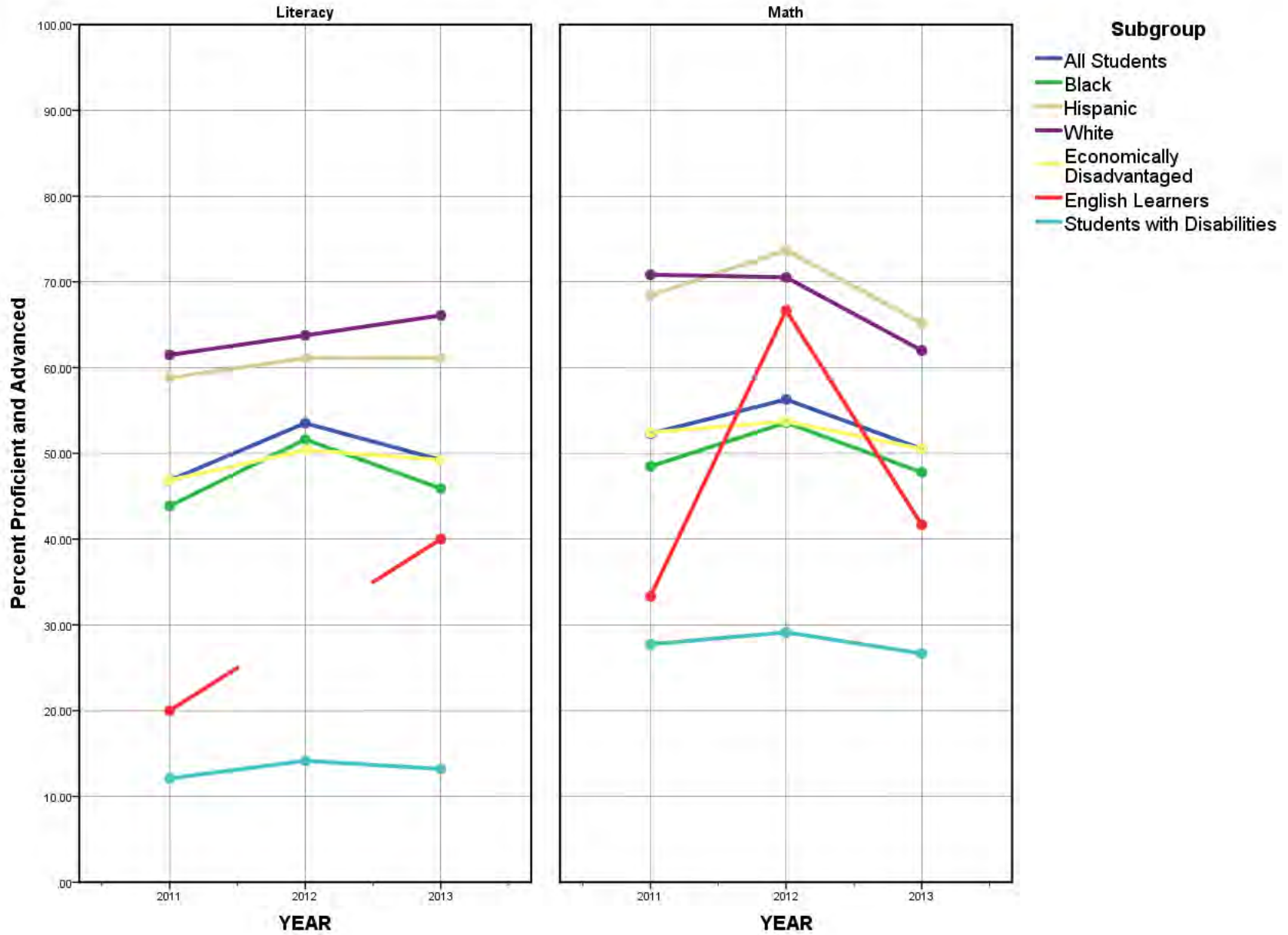

Trends in Literacy and Math Proficiency

LEA: 6202000, District Name: HUGHES SCHOOL DISTRICT

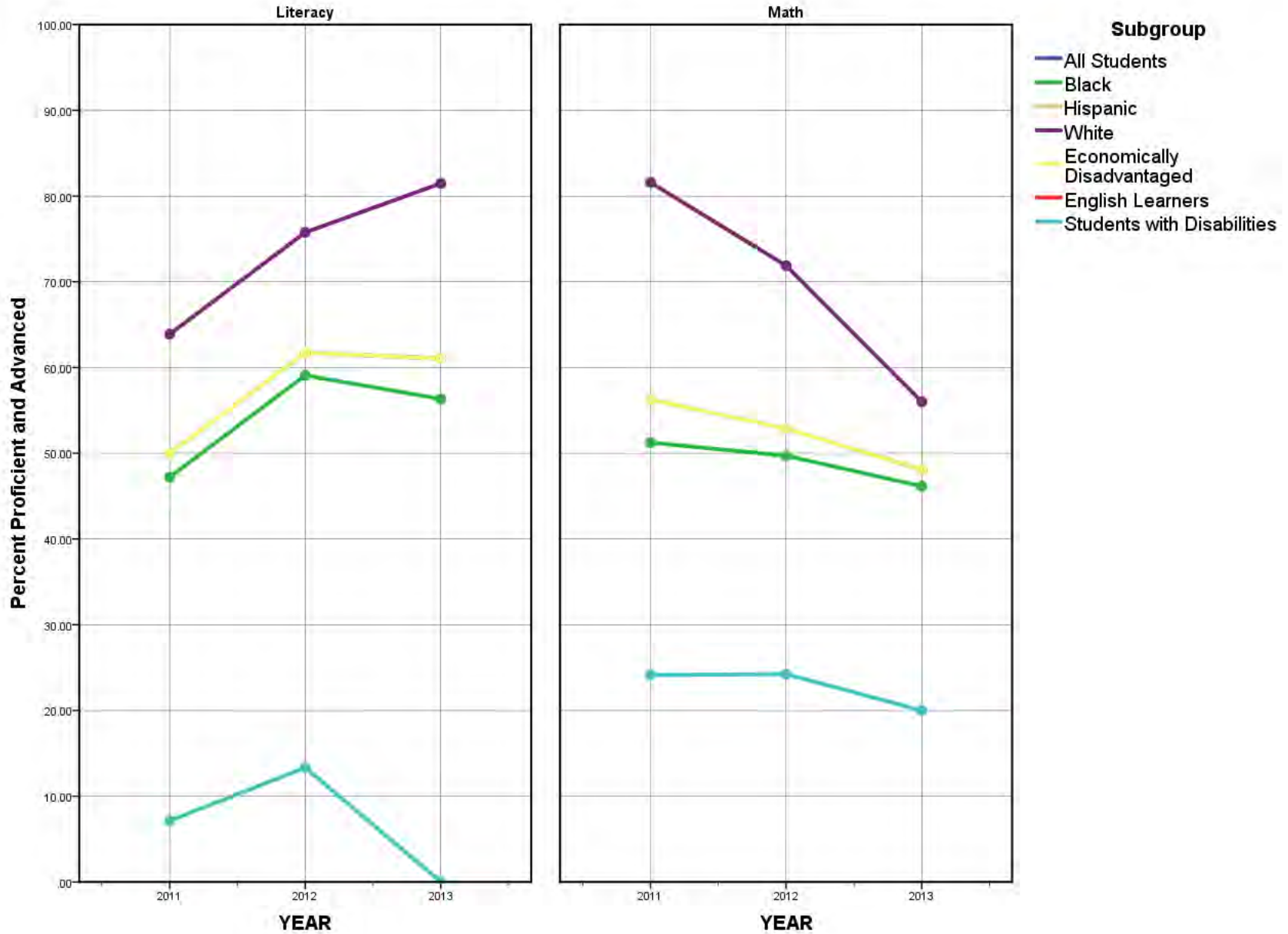

Trends in Literacy and Math Proficiency

LEA: 6205000, District Name: PALESTINE-WHEATLEY SCH. DIST.

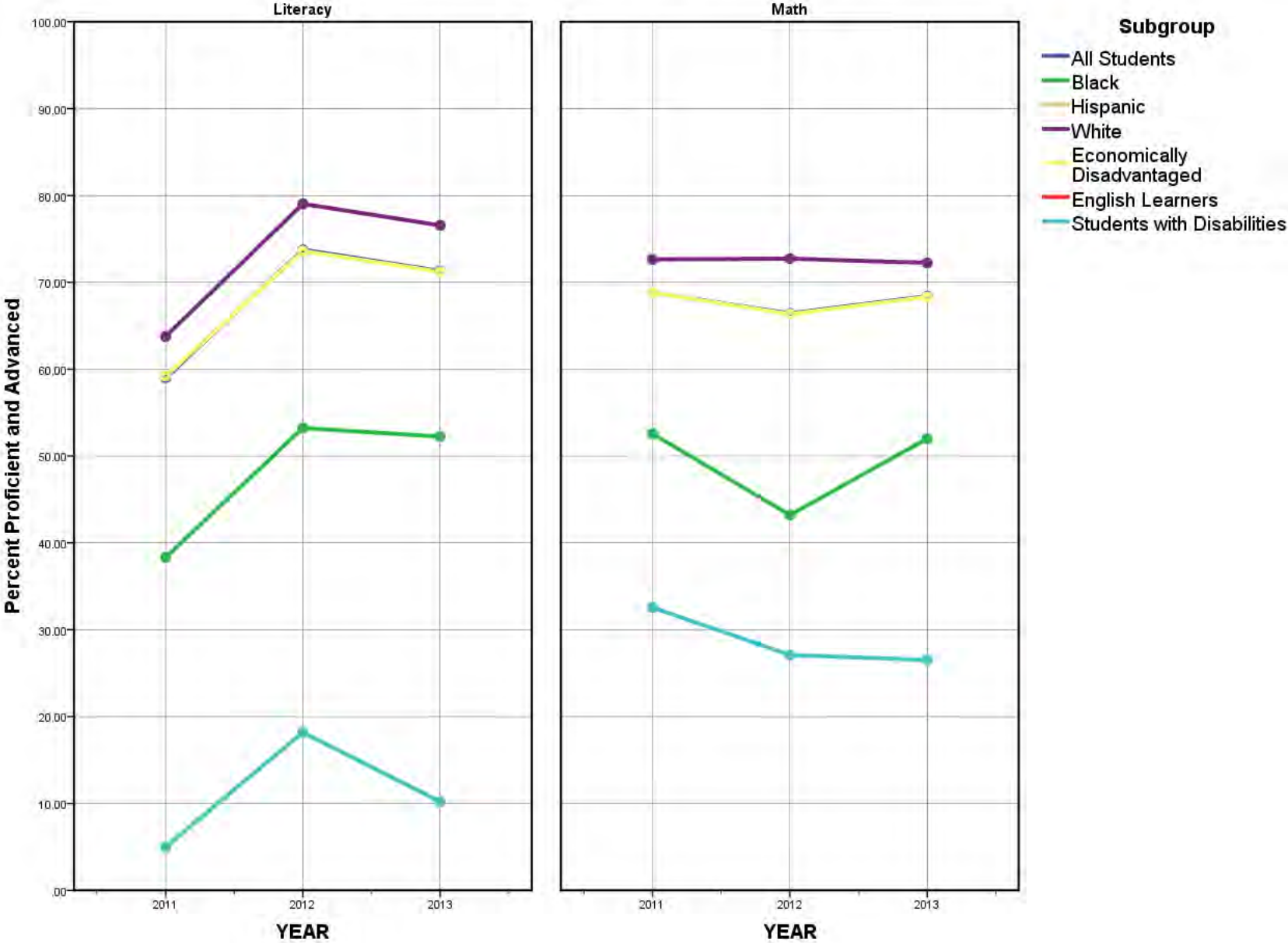

Trends in Literacy and Math Proficiency

LEA: 6301000, District Name: BAUXITE SCHOOL DISTRICT

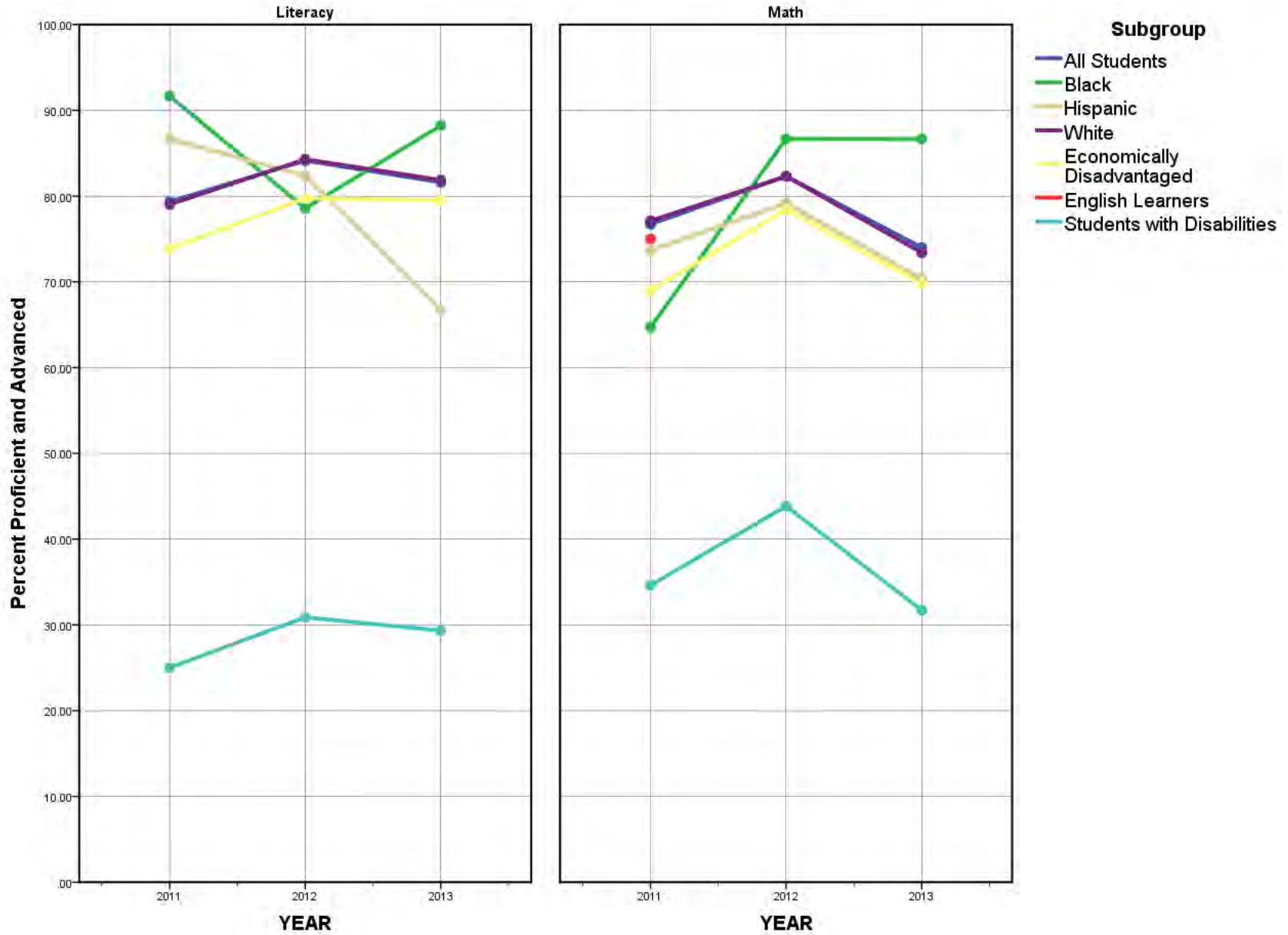

Trends in Literacy and Math Proficiency

LEA: 6302000, District Name: BENTON SCHOOL DISTRICT

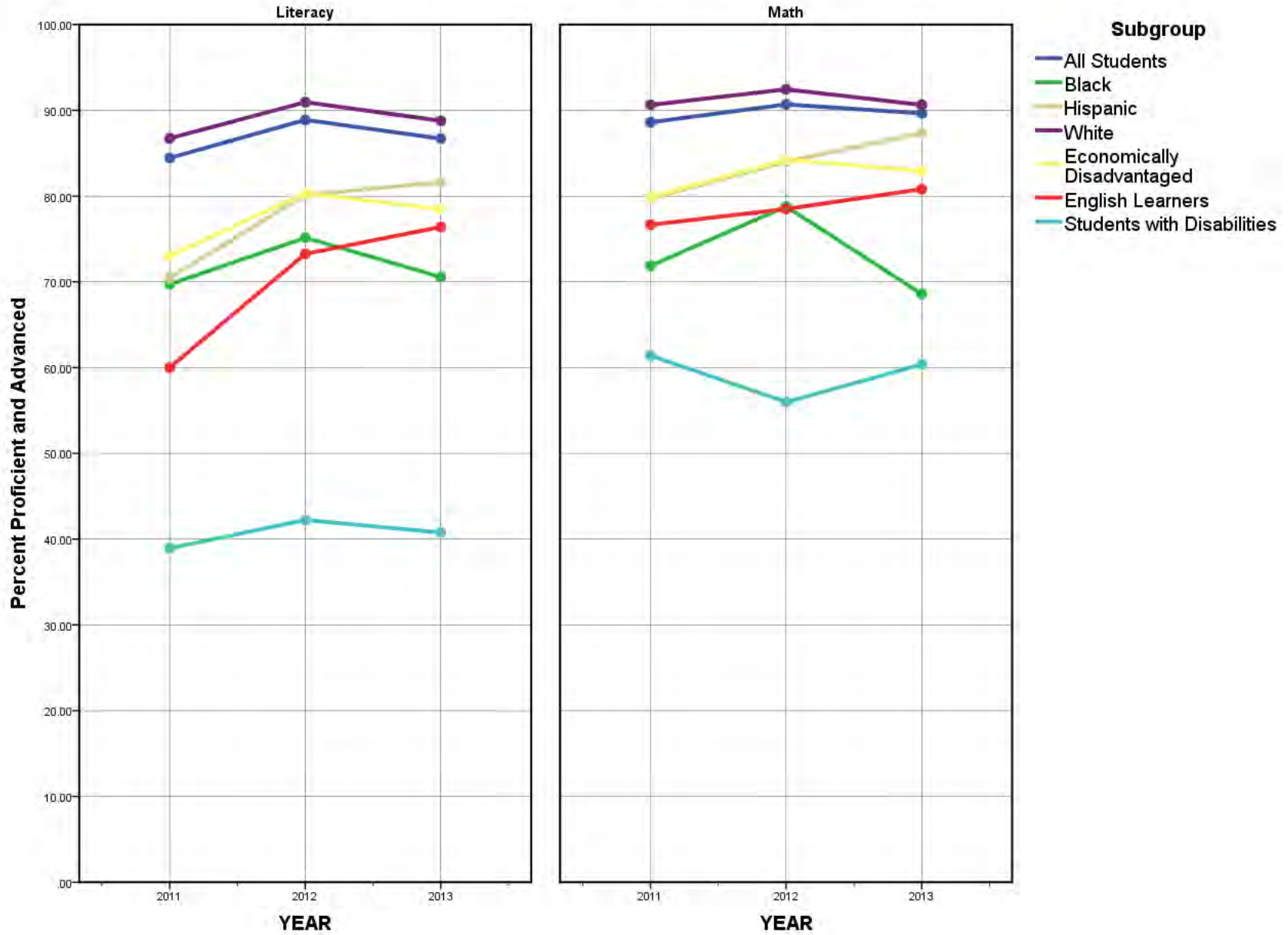

Trends in Literacy and Math Proficiency

LEA: 6303000, District Name: BRYANT SCHOOL DISTRICT

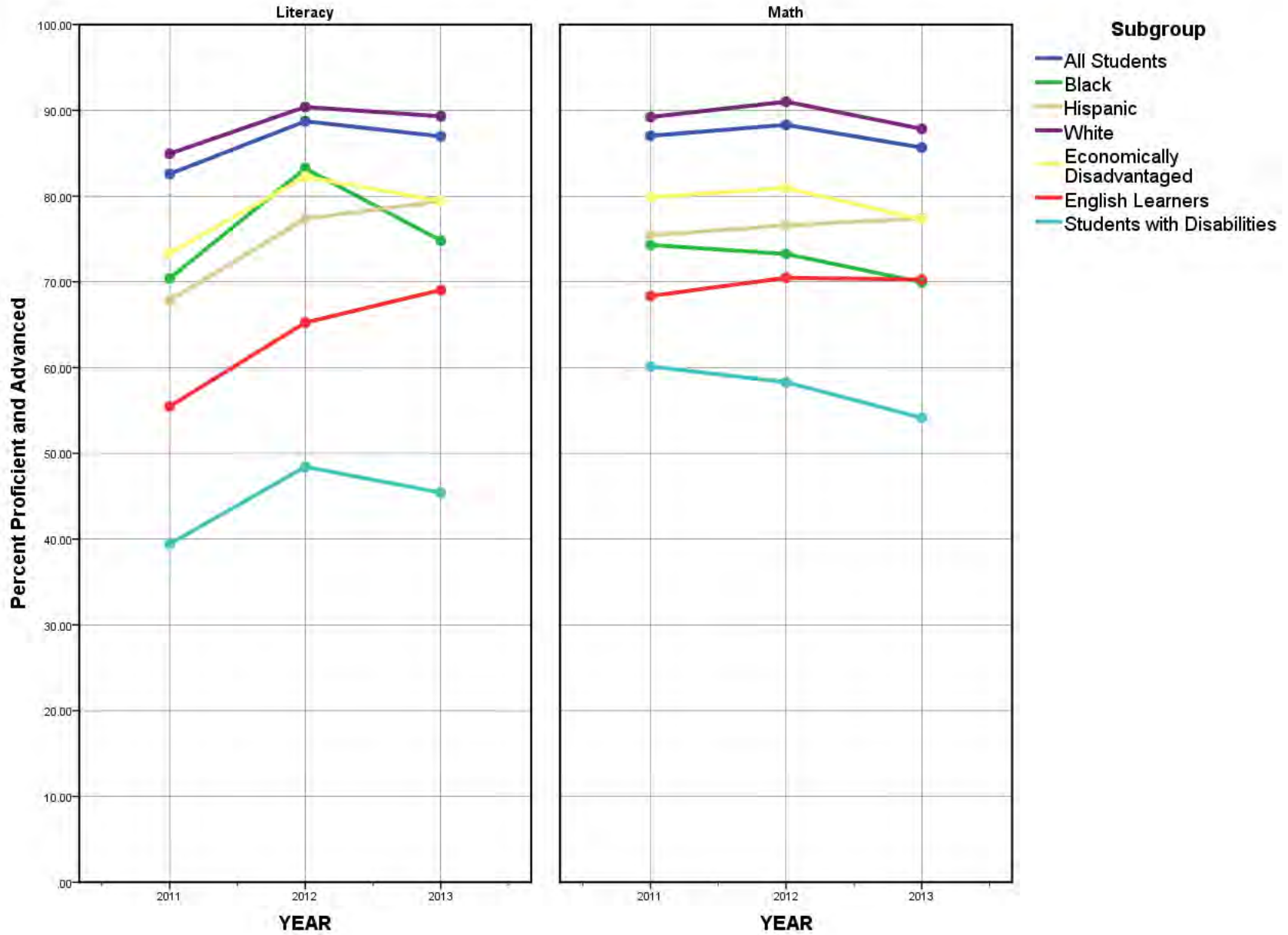

Trends in Literacy and Math Proficiency

LEA: 6304000, District Name: HARMONY GROVE SCH DIST(SALINE)

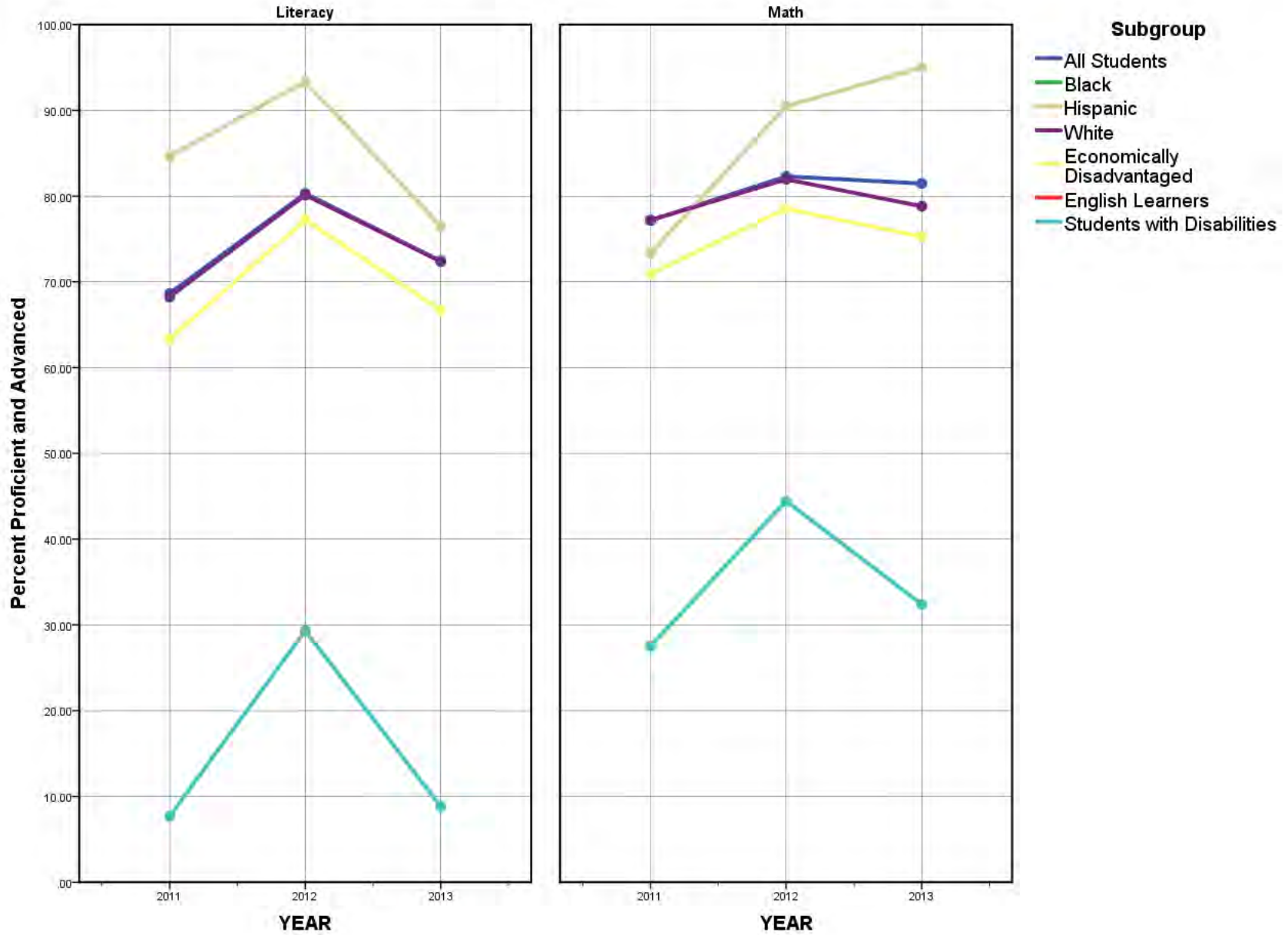

Trends in Literacy and Math Proficiency

LEA: 6401000, District Name: WALDRON SCHOOL DISTRICT

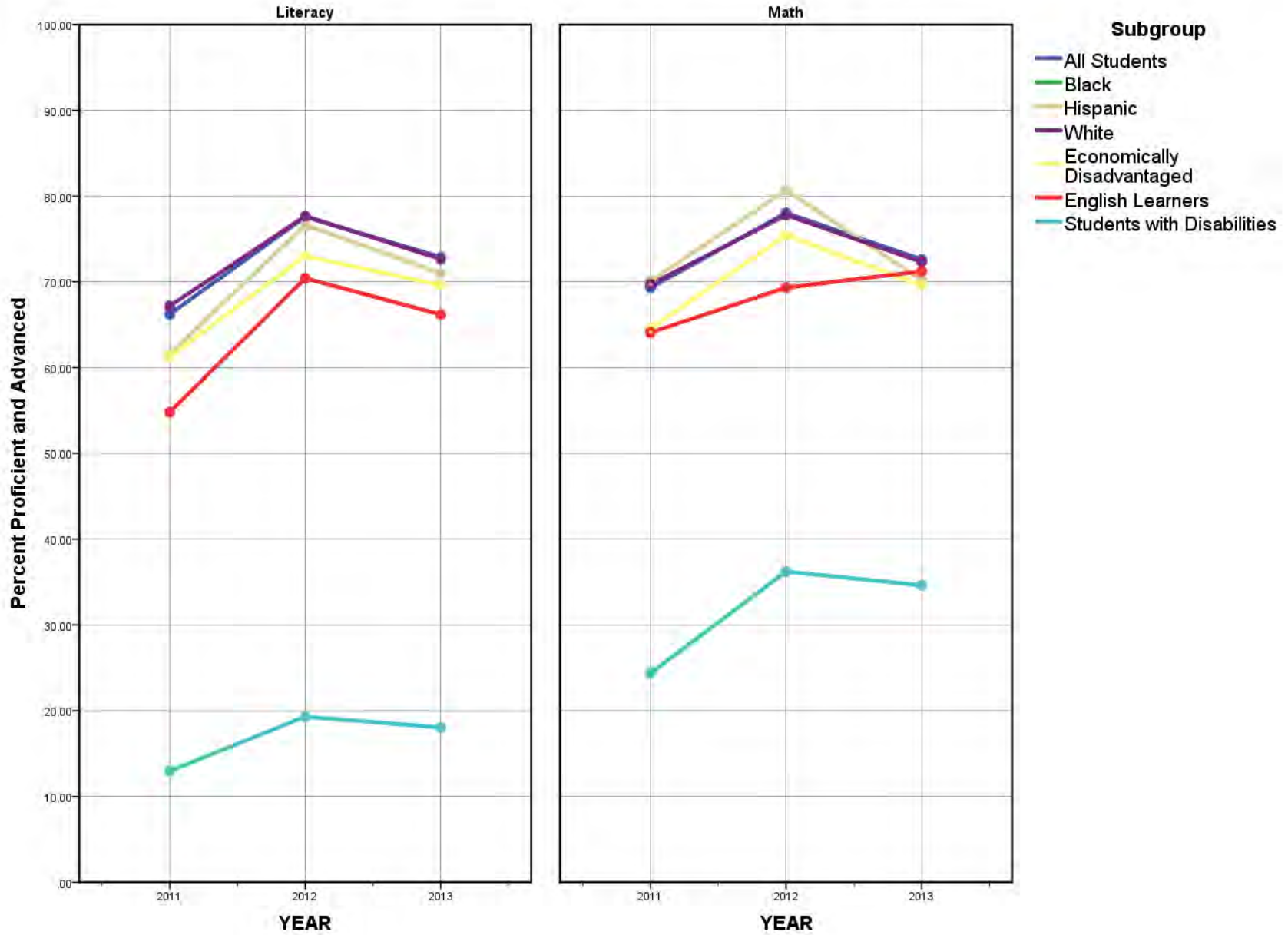

Trends in Literacy and Math Proficiency

LEA: 6502000, District Name: SEARCY COUNTY SCHOOL DISTRICT

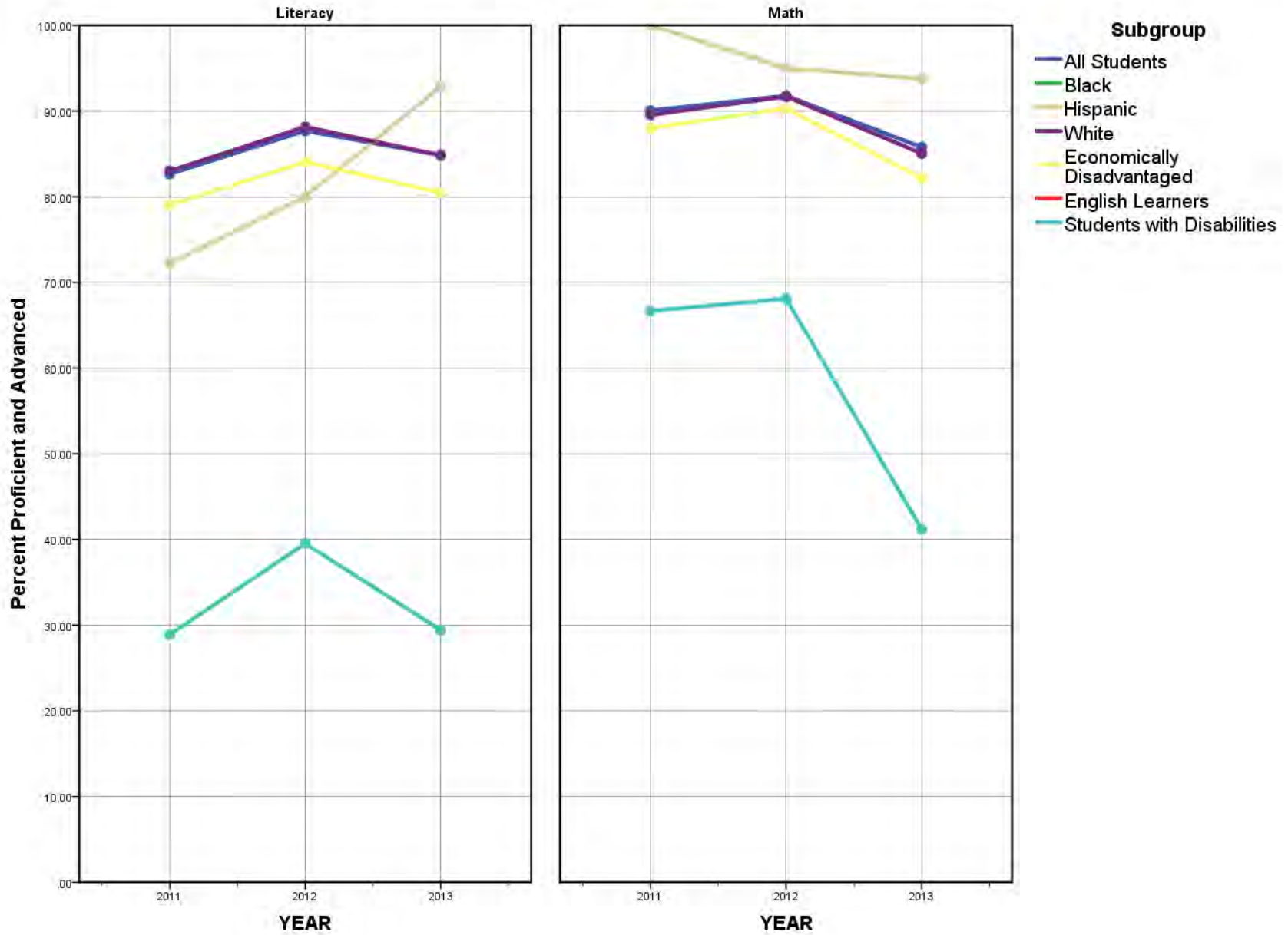

Trends in Literacy and Math Proficiency

LEA: 6505000, District Name: OZARK MOUNTAIN SCHOOL DISTRICT

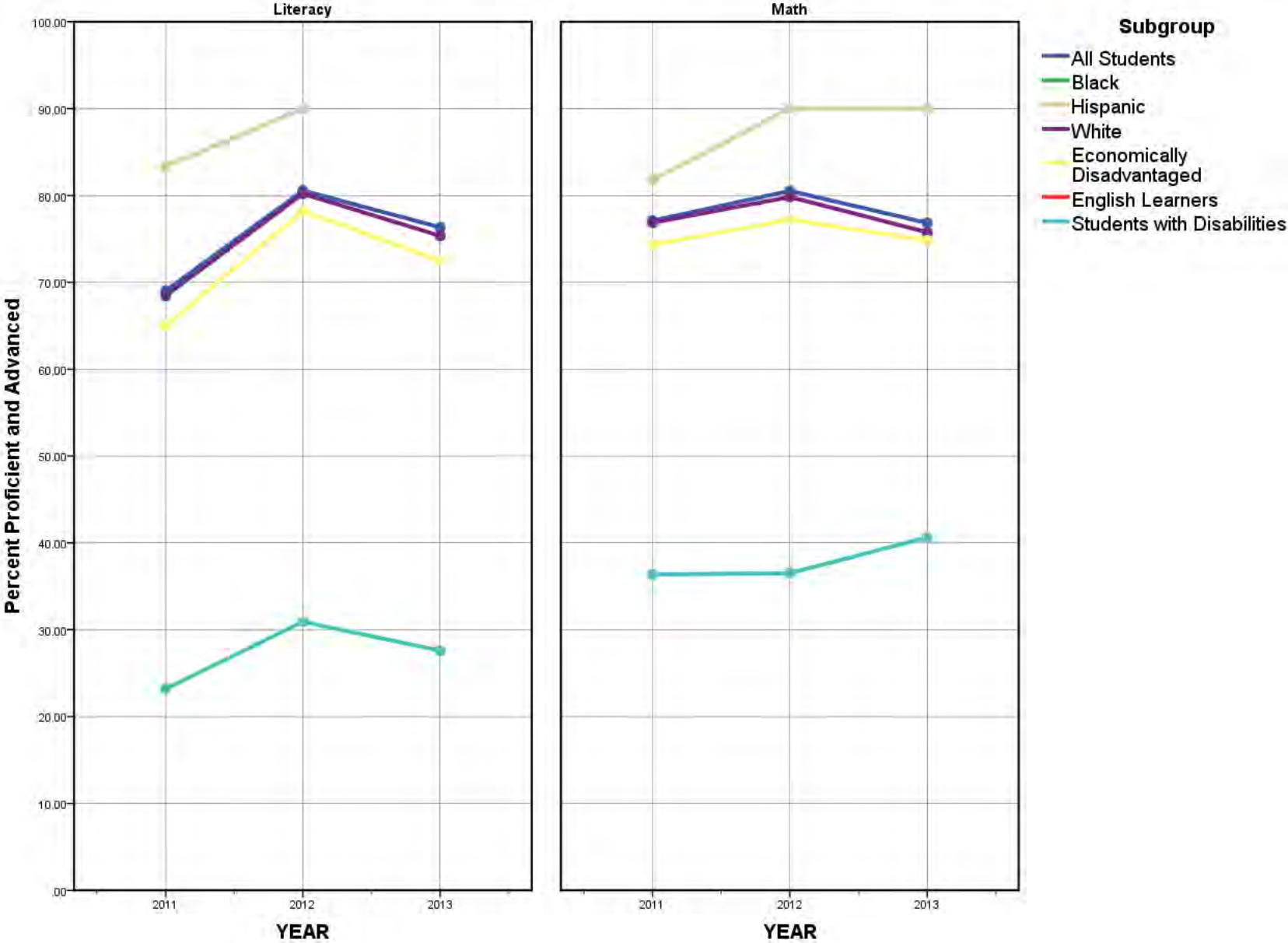

Trends in Literacy and Math Proficiency

LEA: 6601000, District Name: FORT SMITH SCHOOL DISTRICT

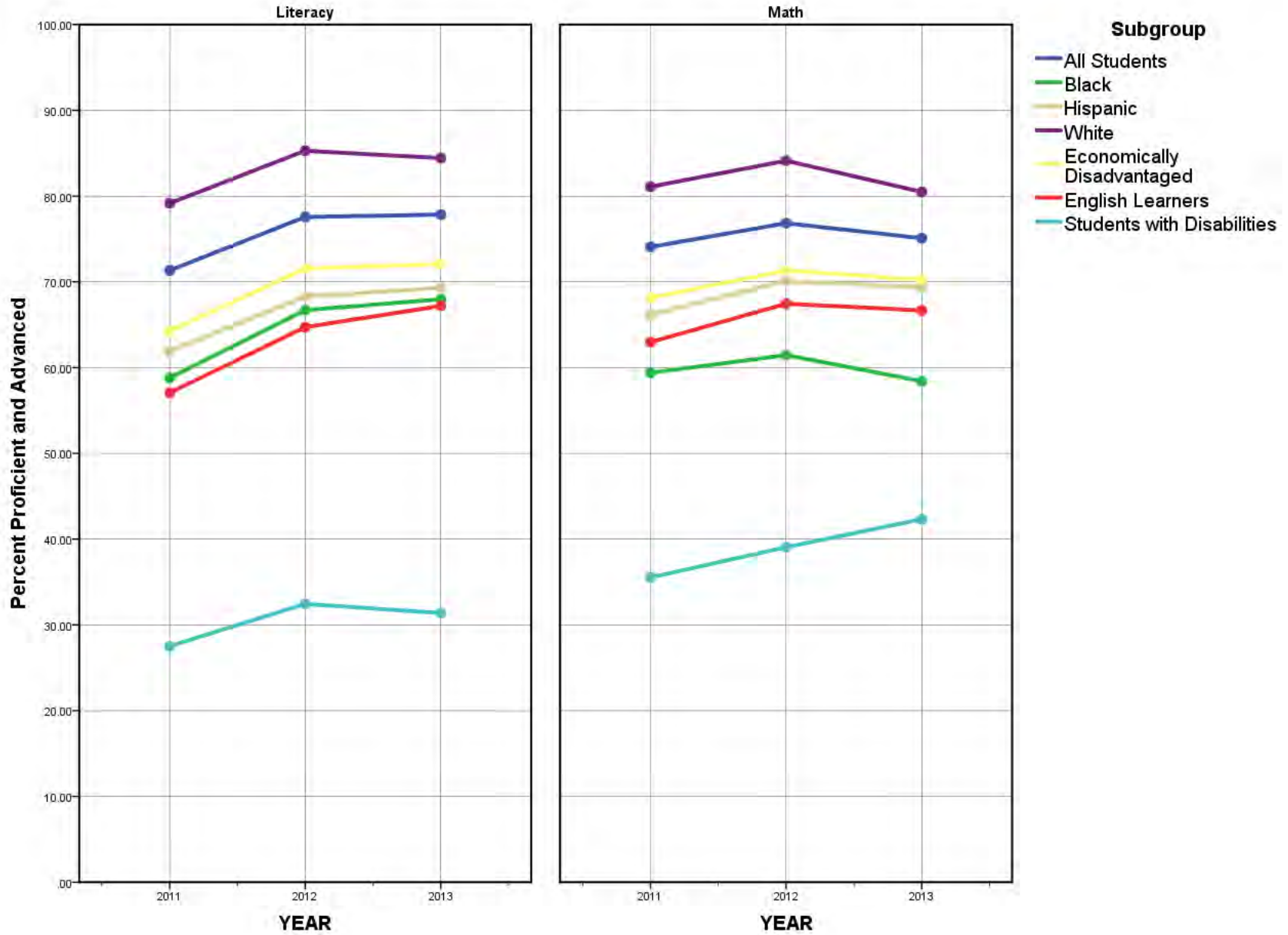

Trends in Literacy and Math Proficiency

LEA: 6602000, District Name: GREENWOOD SCHOOL DISTRICT

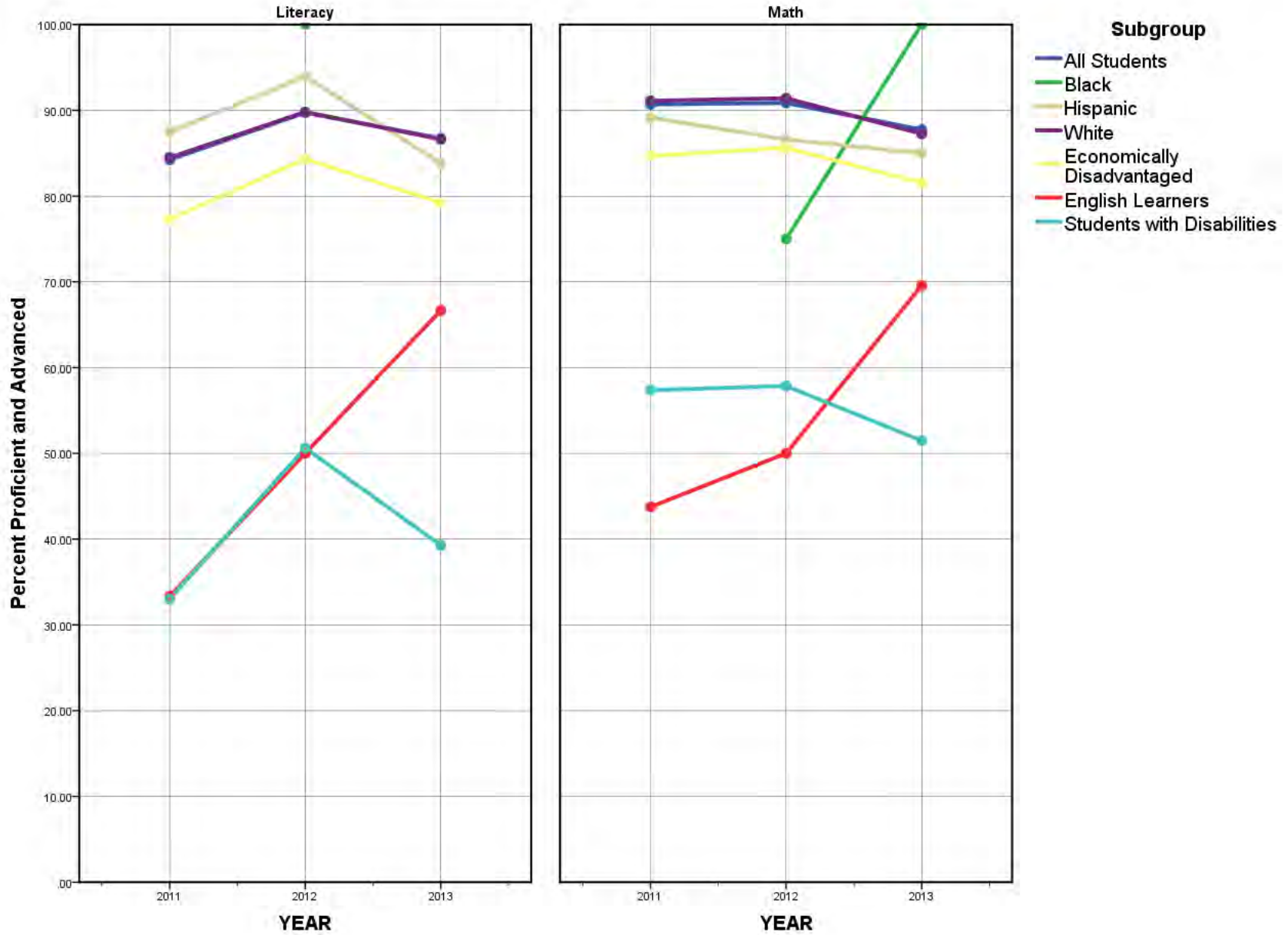

Trends in Literacy and Math Proficiency

LEA: 6603000, District Name: HACKETT SCHOOL DISTRICT

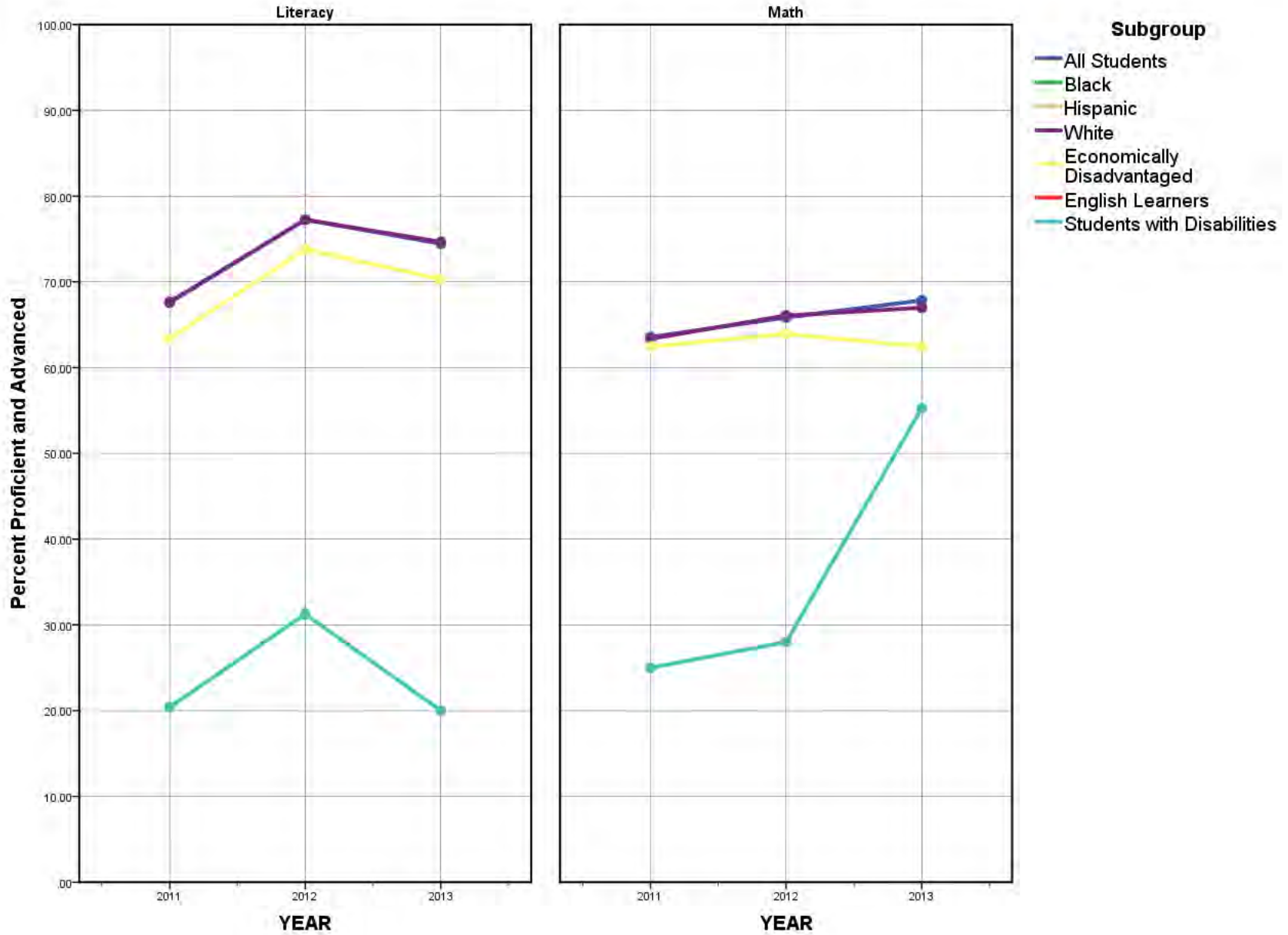

Trends in Literacy and Math Proficiency

LEA: 6604000, District Name: HARTFORD SCHOOL DISTRICT

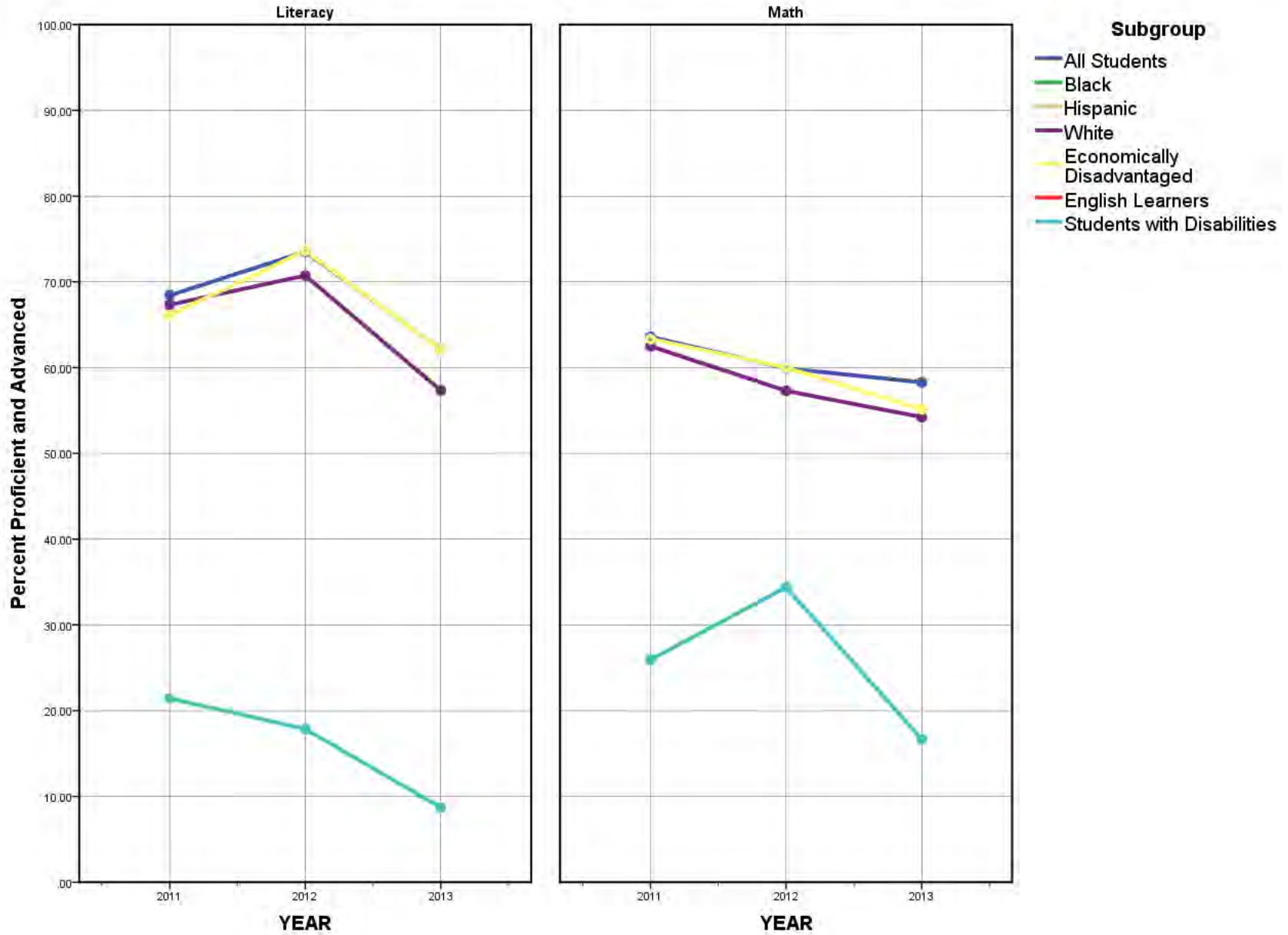

Trends in Literacy and Math Proficiency

LEA: 6605000, District Name: LAVACA SCHOOL DISTRICT

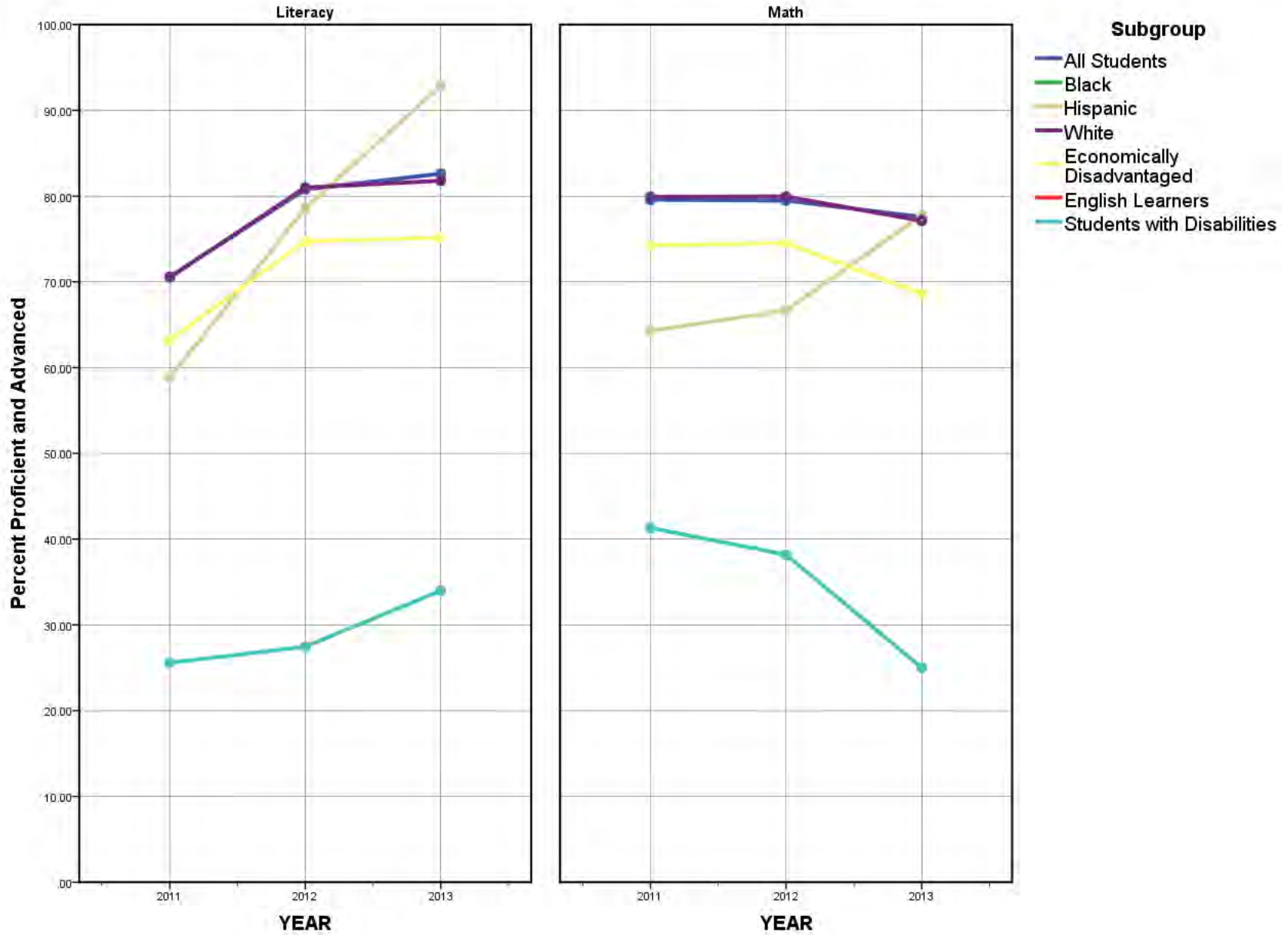

Trends in Literacy and Math Proficiency

LEA: 6606000, District Name: MANSFIELD SCHOOL DISTRICT

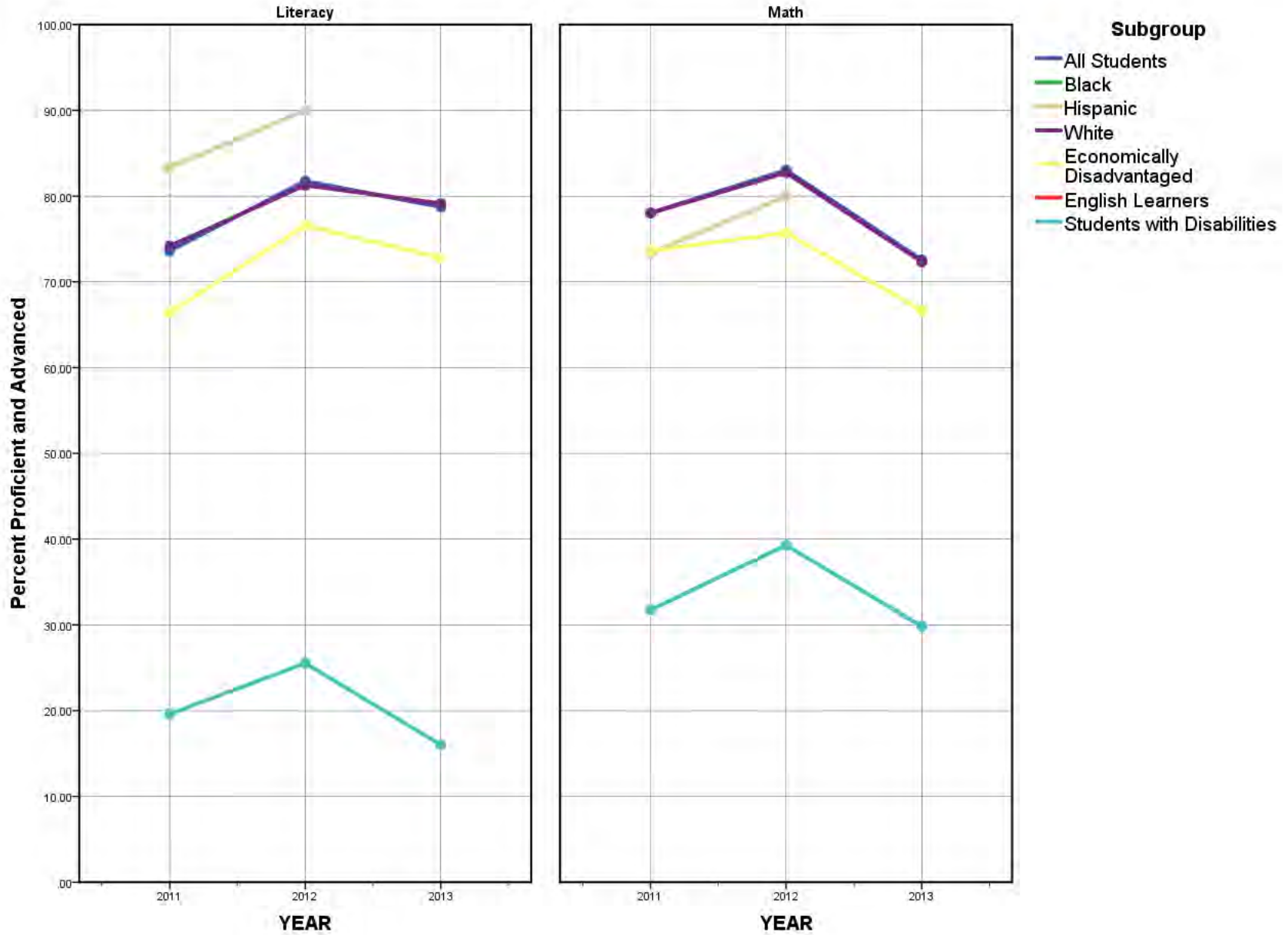

Trends in Literacy and Math Proficiency

LEA: 6701000, District Name: DEQUEEN SCHOOL DISTRICT

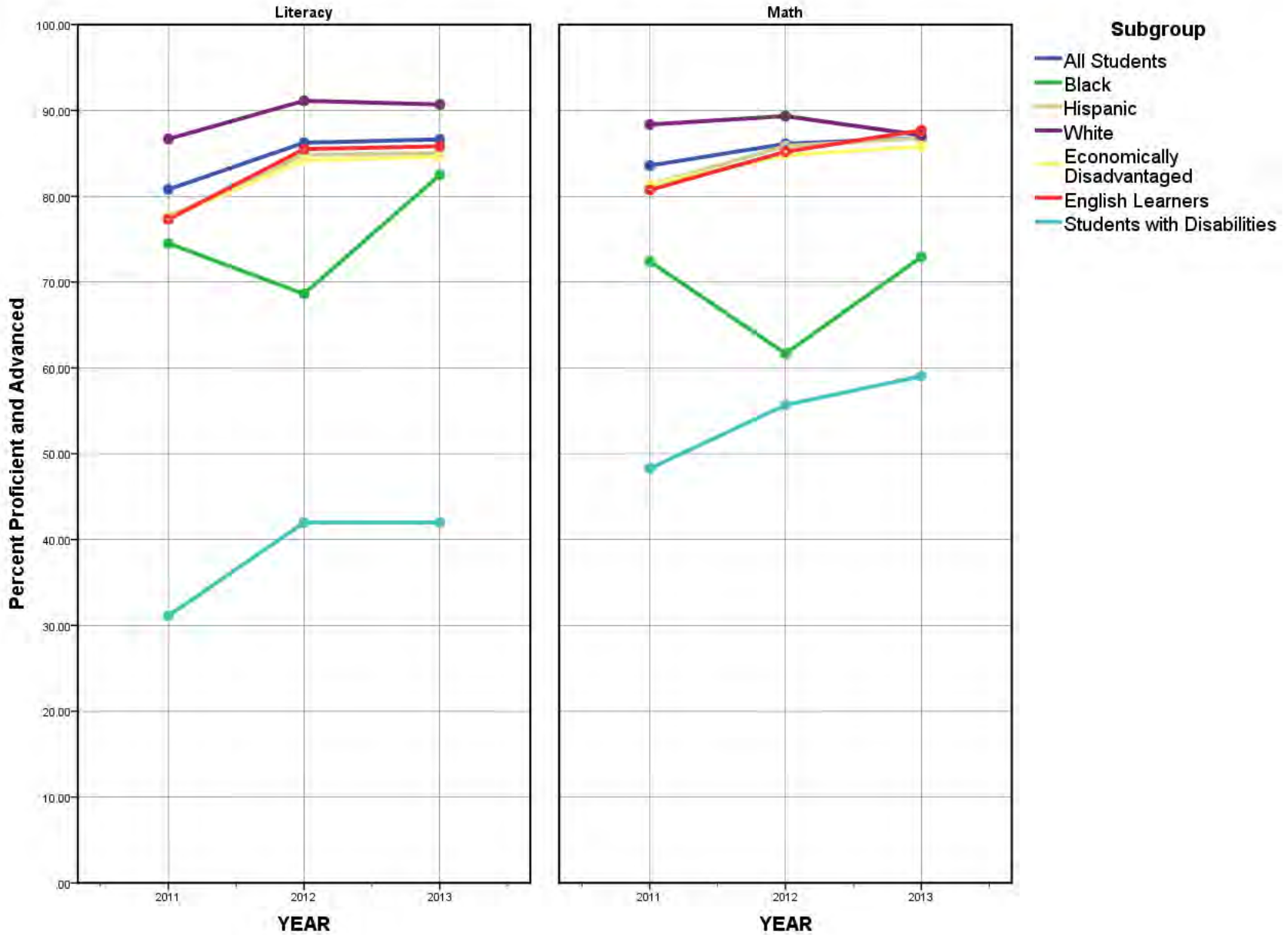

Trends in Literacy and Math Proficiency

LEA: 6703000, District Name: HORATIO SCHOOL DISTRICT

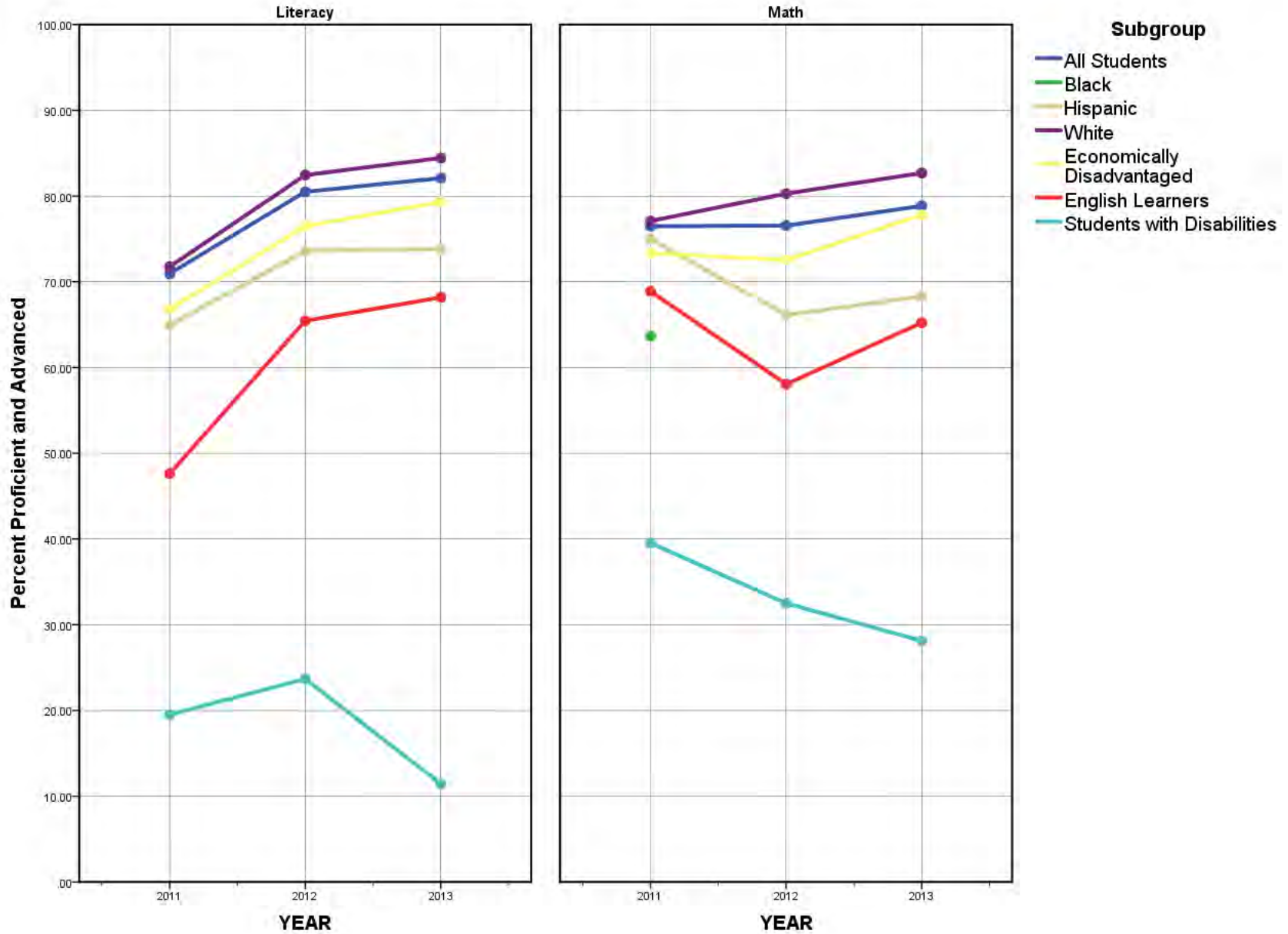

Trends in Literacy and Math Proficiency

LEA: 6802000, District Name: CAVE CITY SCHOOL DISTRICT

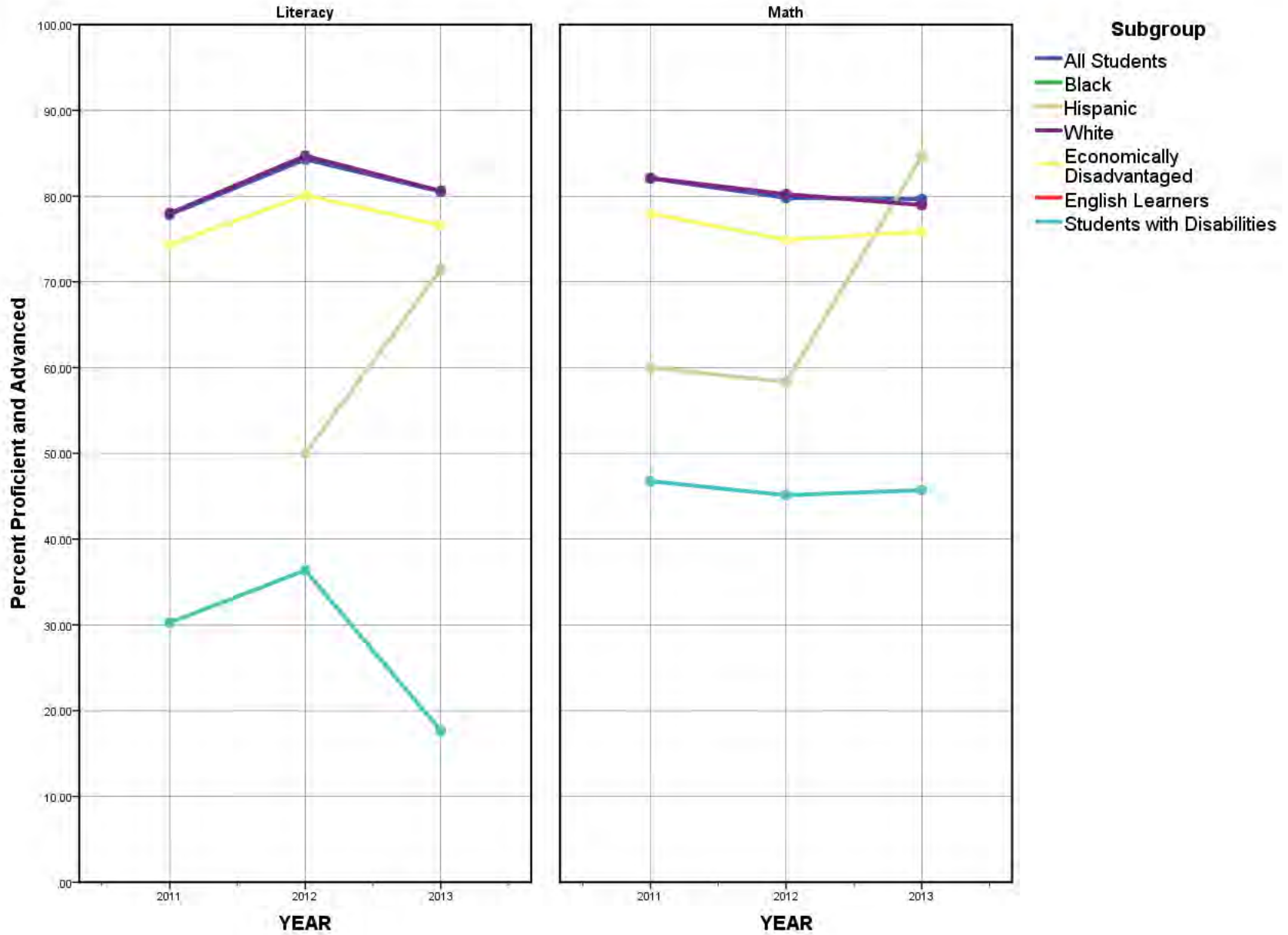

Trends in Literacy and Math Proficiency

LEA: 6804000, District Name: HIGHLAND SCHOOL DISTRICT

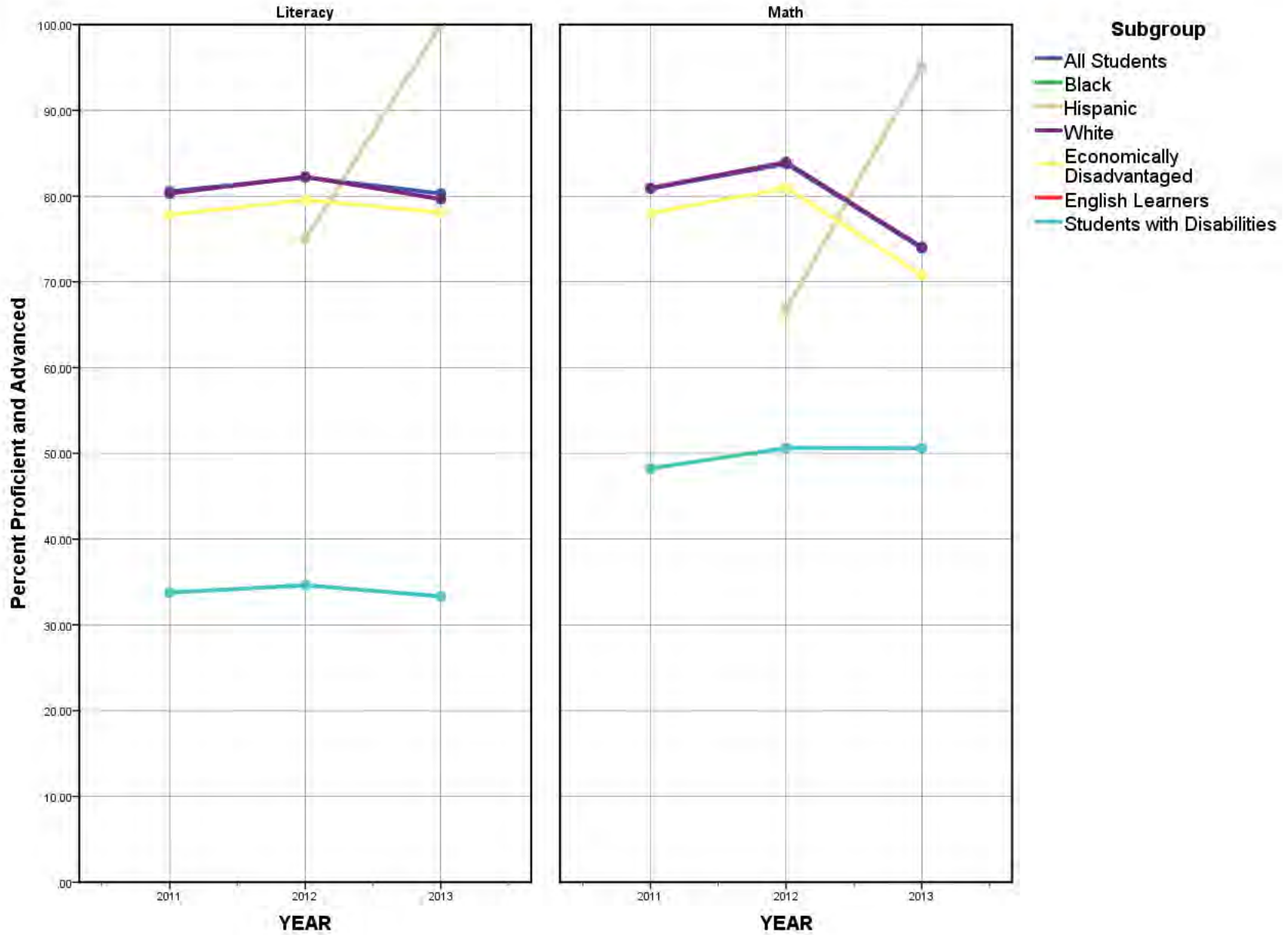

Trends in Literacy and Math Proficiency

LEA: 6901000, District Name: MOUNTAIN VIEW SCHOOL DISTRICT

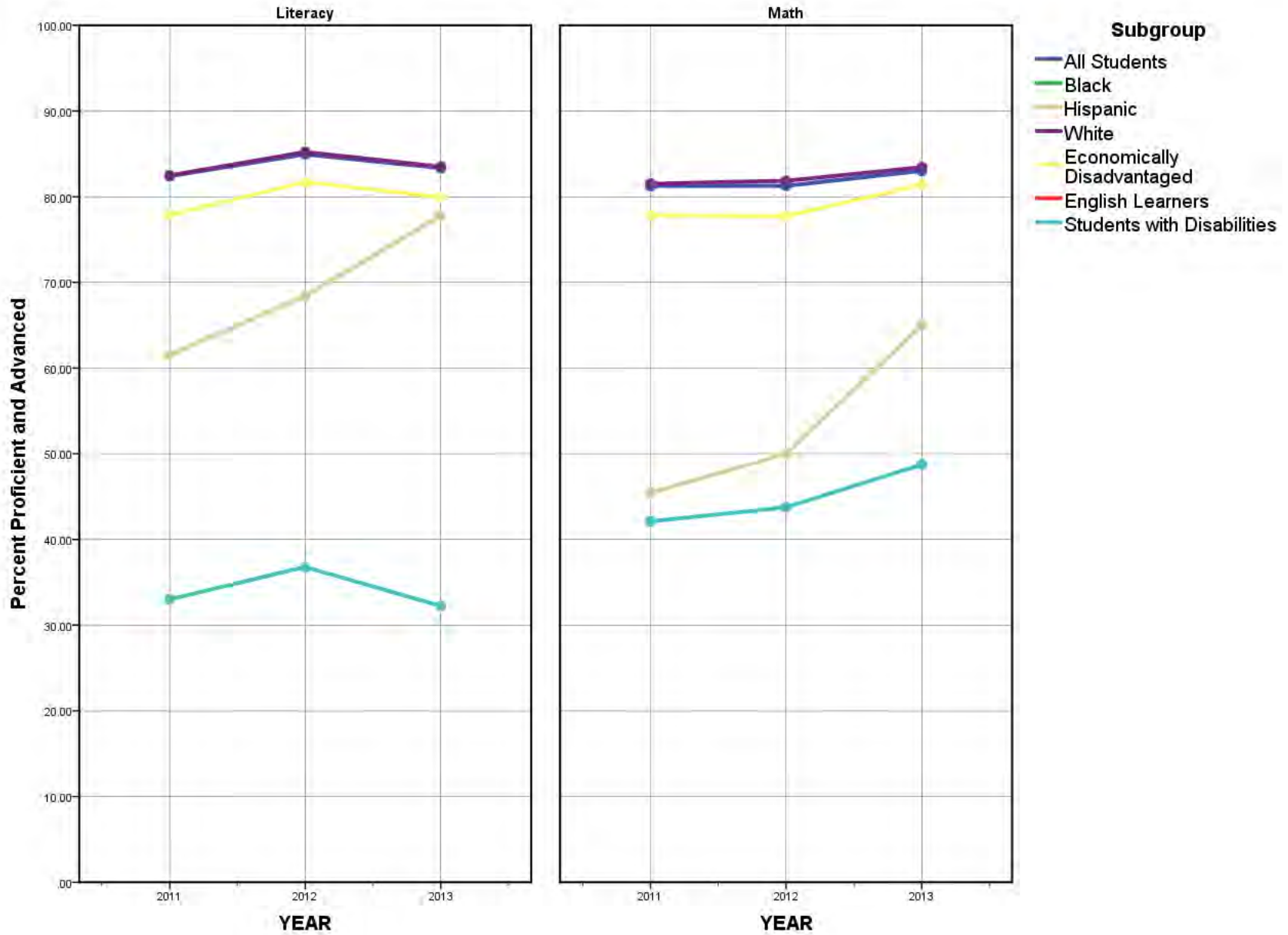

Trends in Literacy and Math Proficiency

LEA: 7001000, District Name: EL DORADO SCHOOL DISTRICT

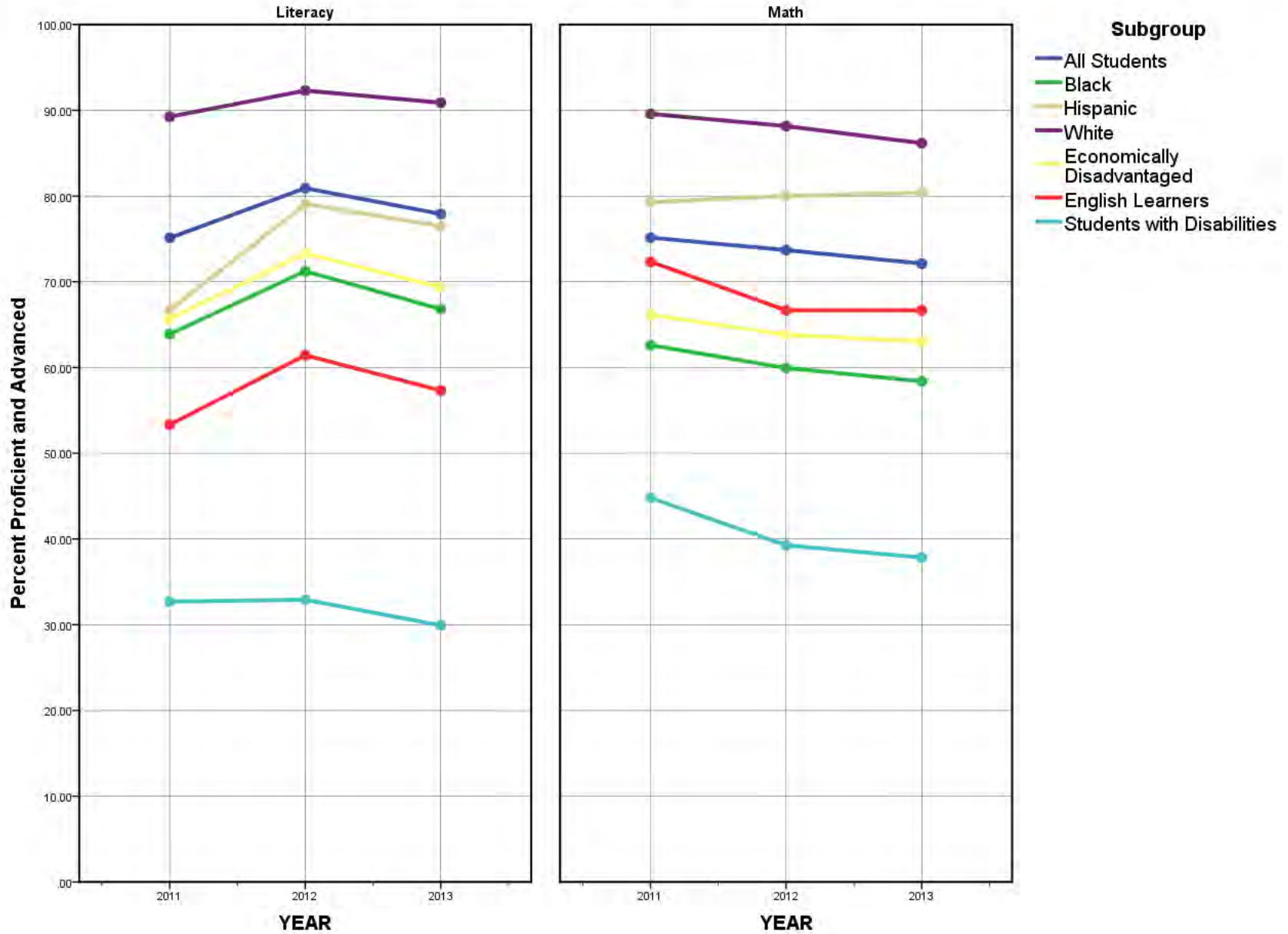

Trends in Literacy and Math Proficiency

LEA: 7003000, District Name: JUNCTION CITY SCHOOL DISTRICT

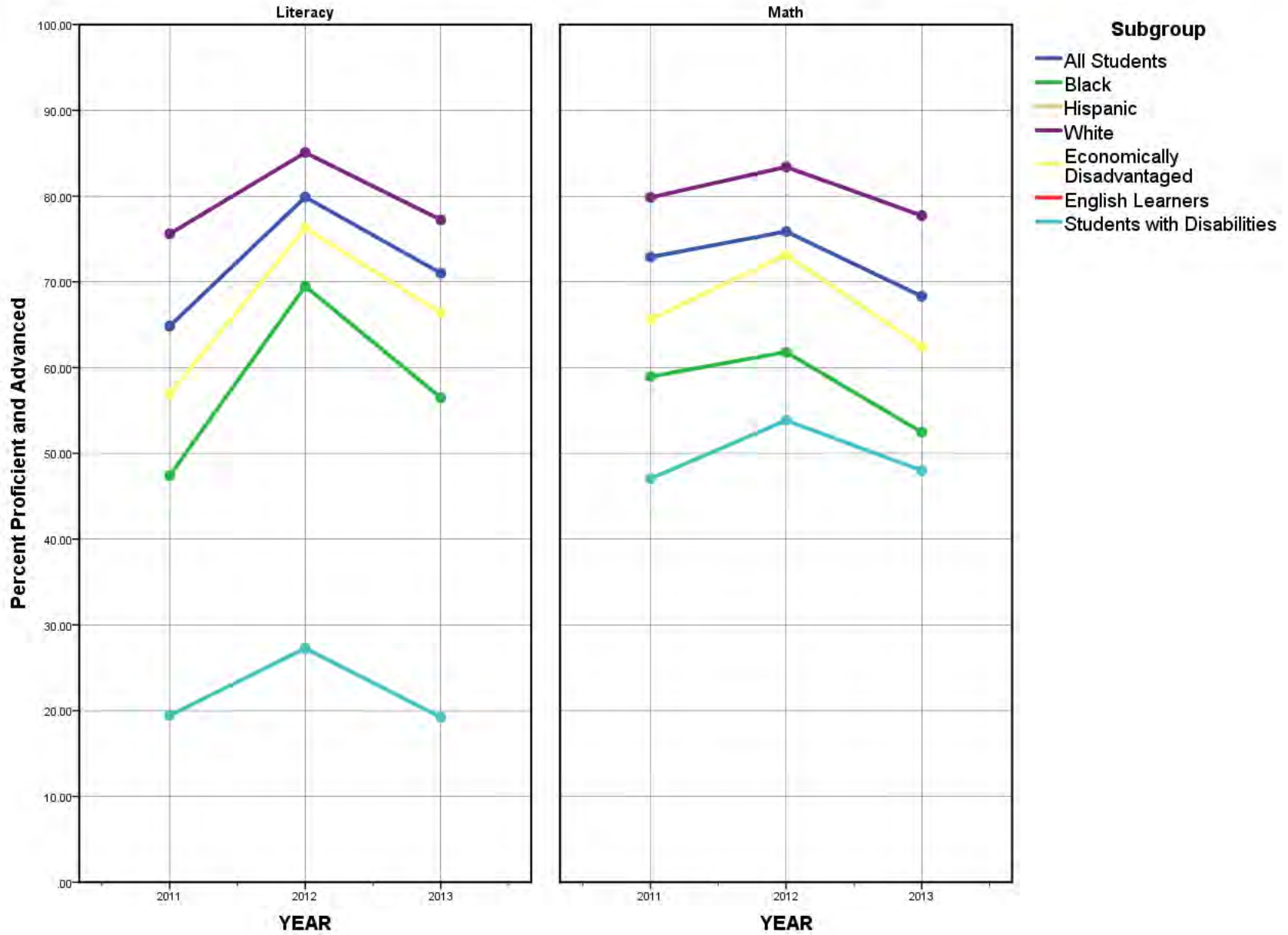

Trends in Literacy and Math Proficiency

LEA: 7006000, District Name: NORPHLET SCHOOL DISTRICT

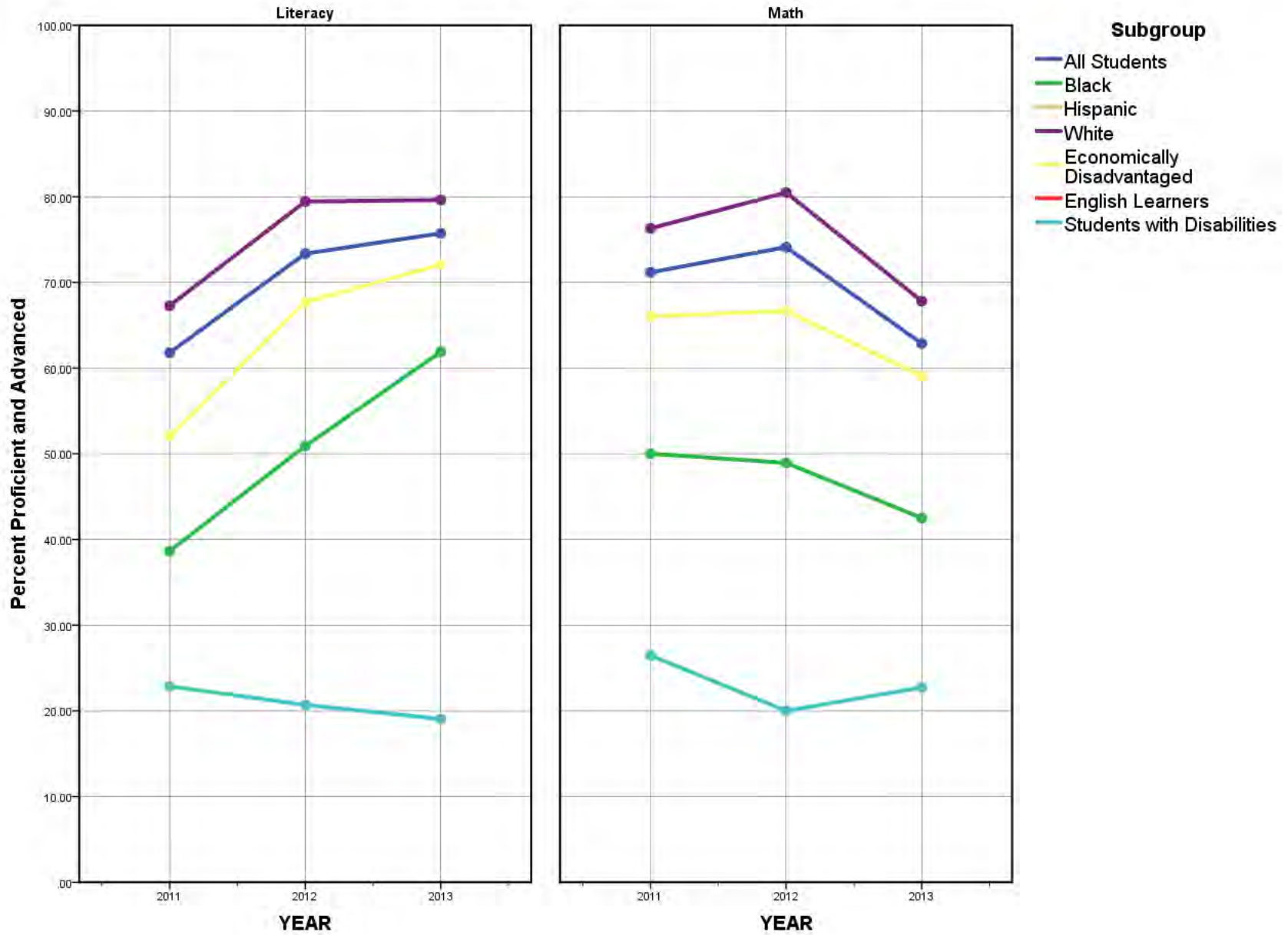

Trends in Literacy and Math Proficiency

LEA: 7007000, District Name: PARKERS CHAPEL SCHOOL DIST.

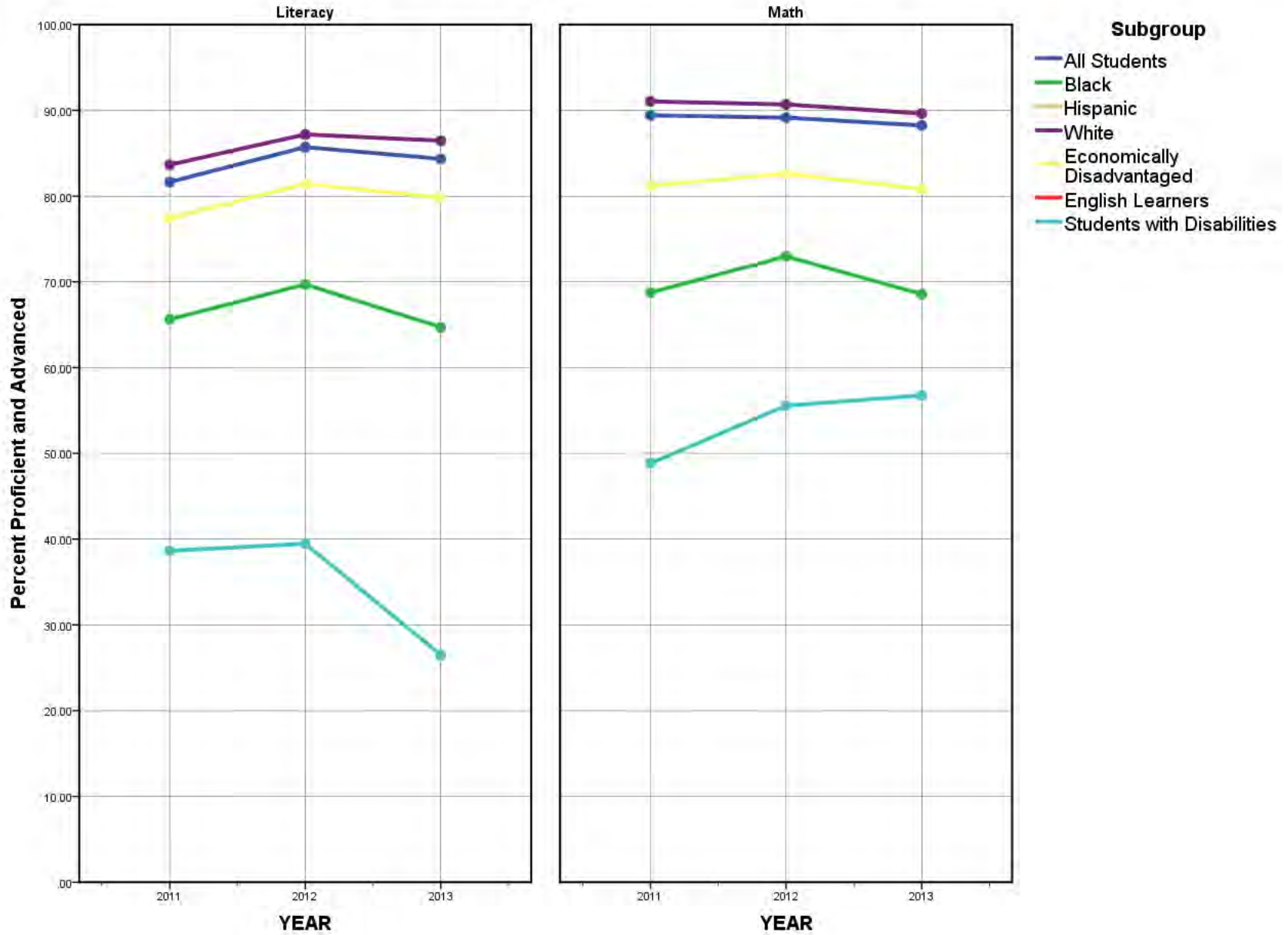

Trends in Literacy and Math Proficiency

LEA: 7008000, District Name: SMACKOVER SCHOOL DISTRICT

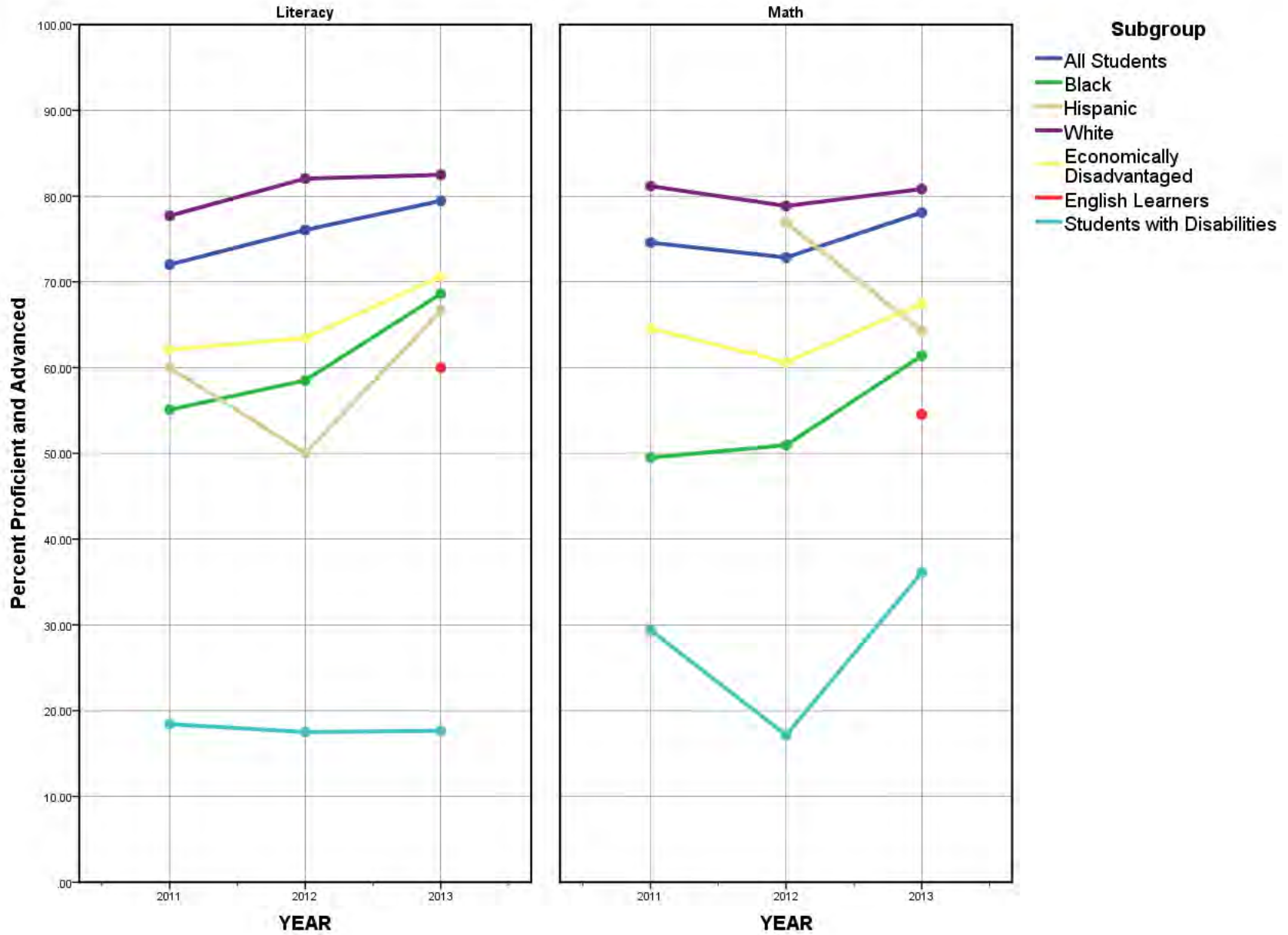

Trends in Literacy and Math Proficiency

LEA: 7009000, District Name: STRONG-HUTTIG SCHOOL DISTRICT

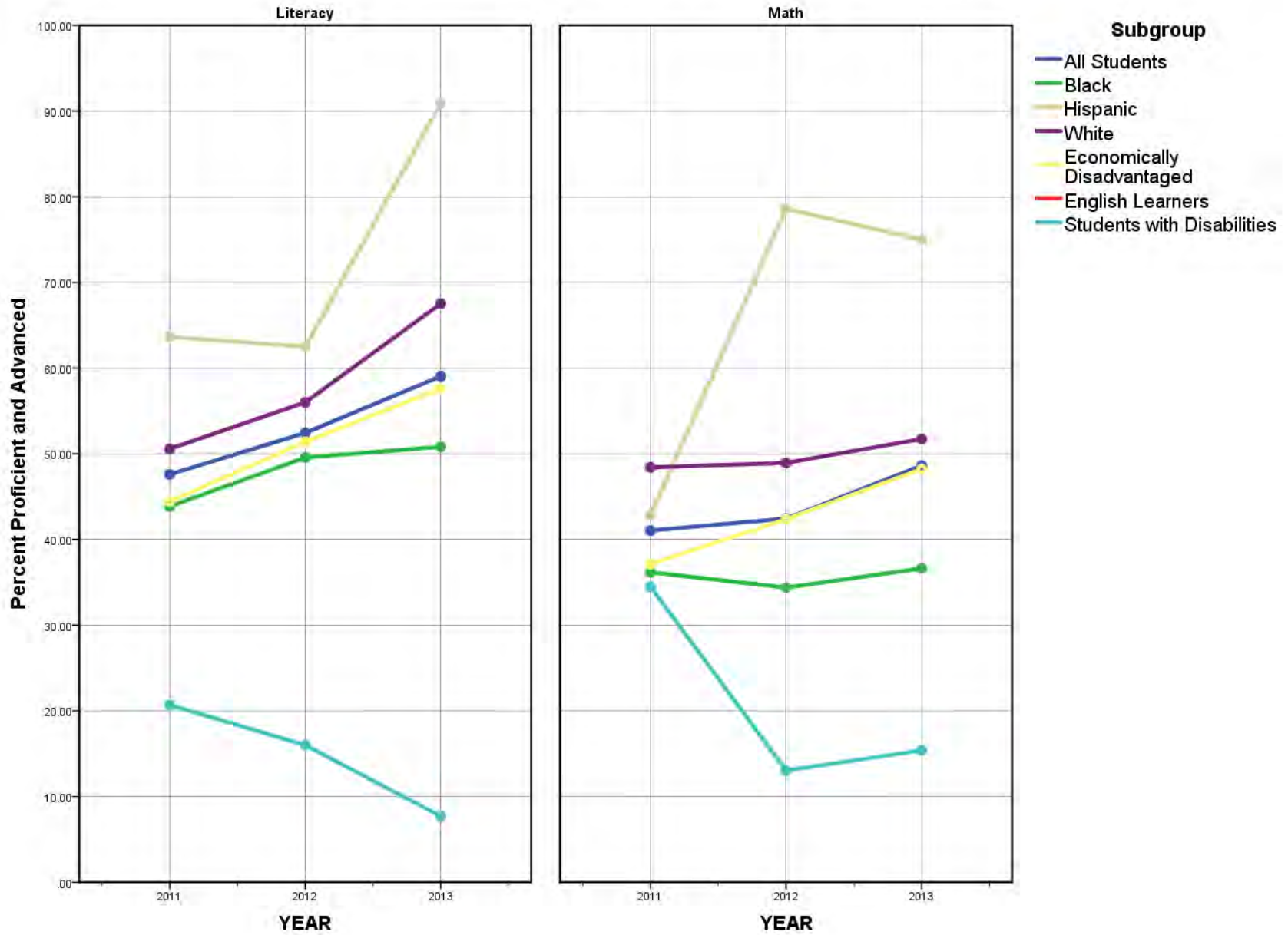

Trends in Literacy and Math Proficiency

LEA: 7102000, District Name: CLINTON SCHOOL DISTRICT

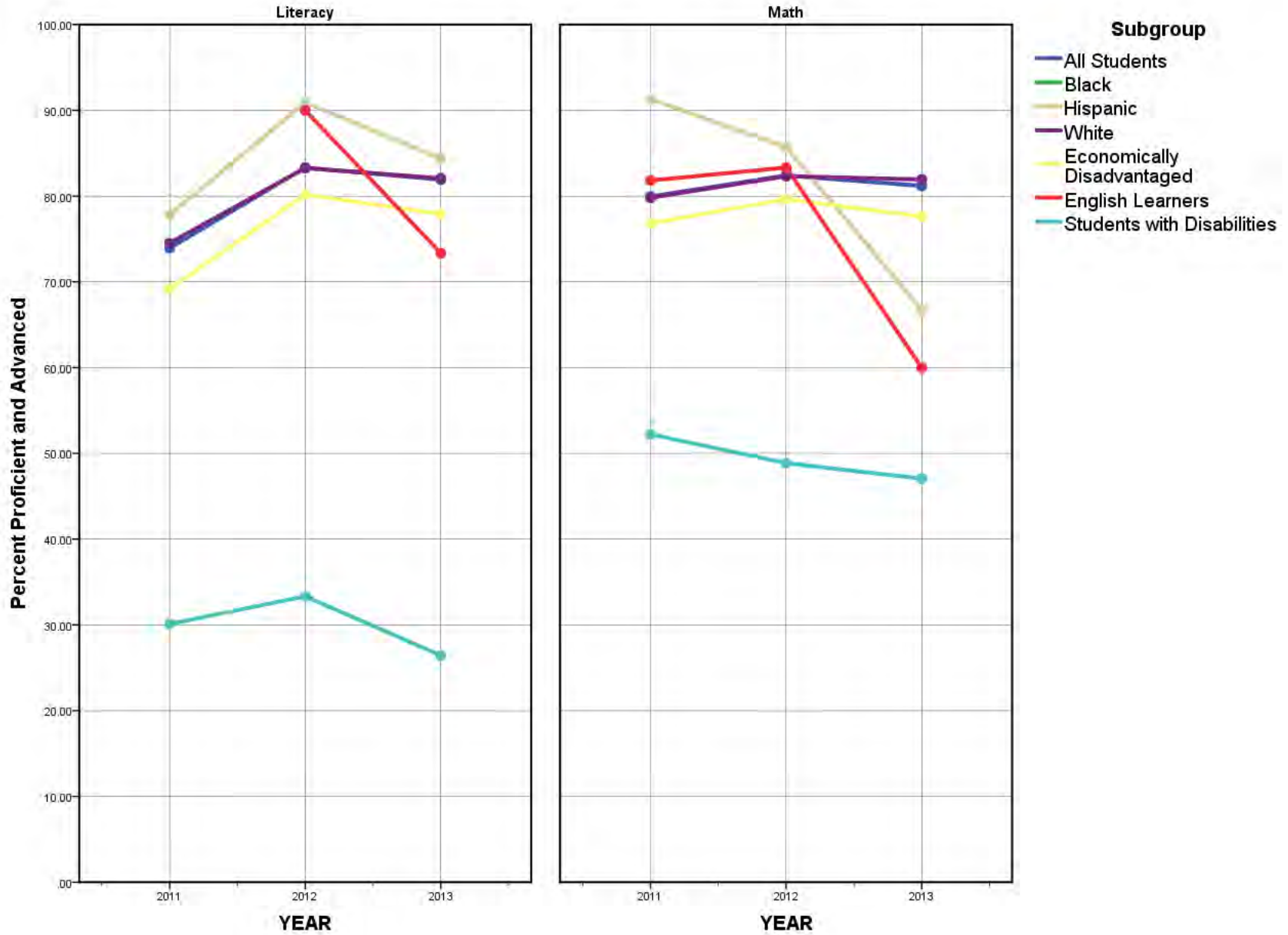

Trends in Literacy and Math Proficiency

LEA: 7104000, District Name: SHIRLEY SCHOOL DISTRICT

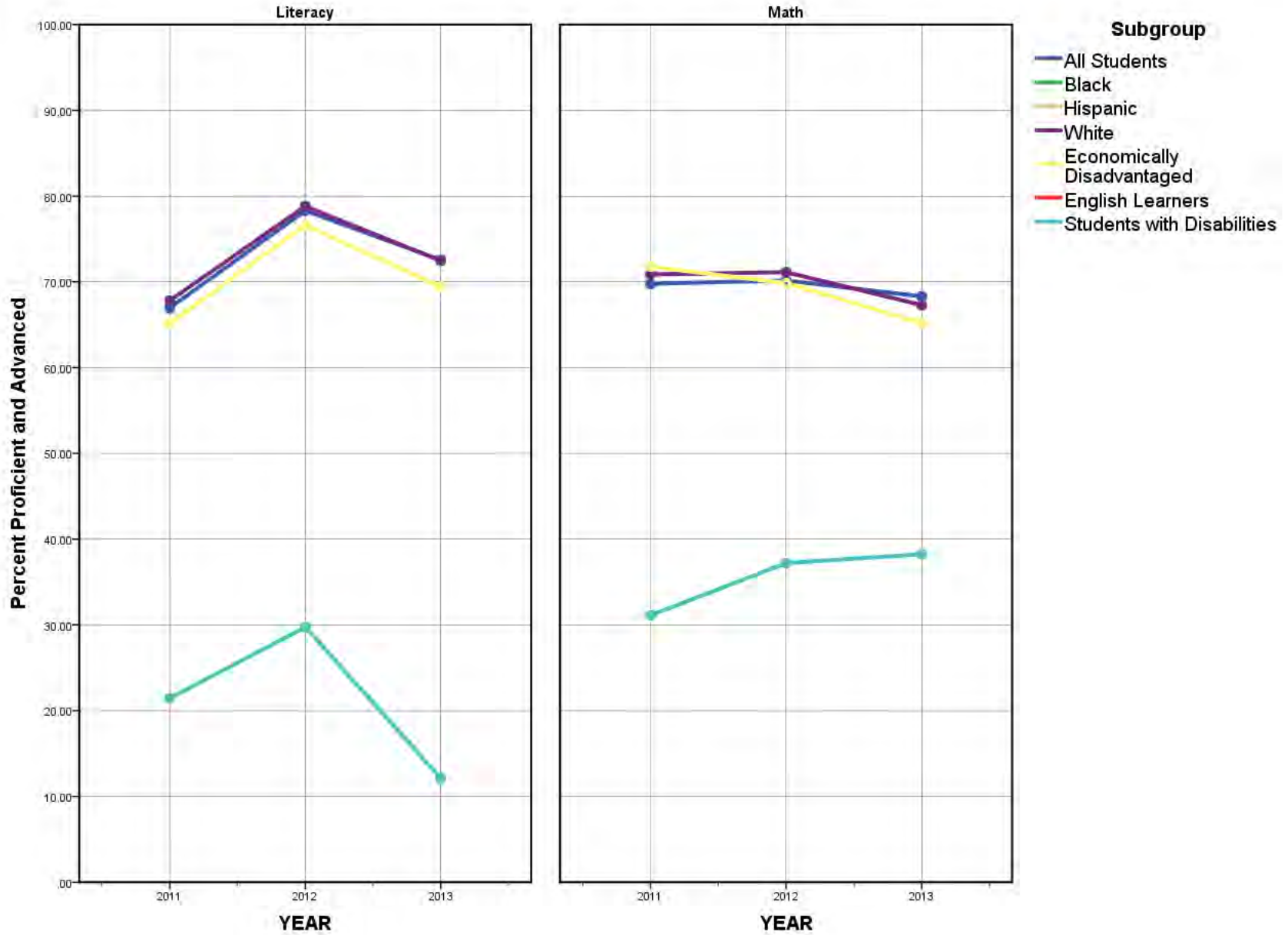

Trends in Literacy and Math Proficiency

LEA: 7105000, District Name: SOUTH SIDE SCH DIST(VANBUREN)

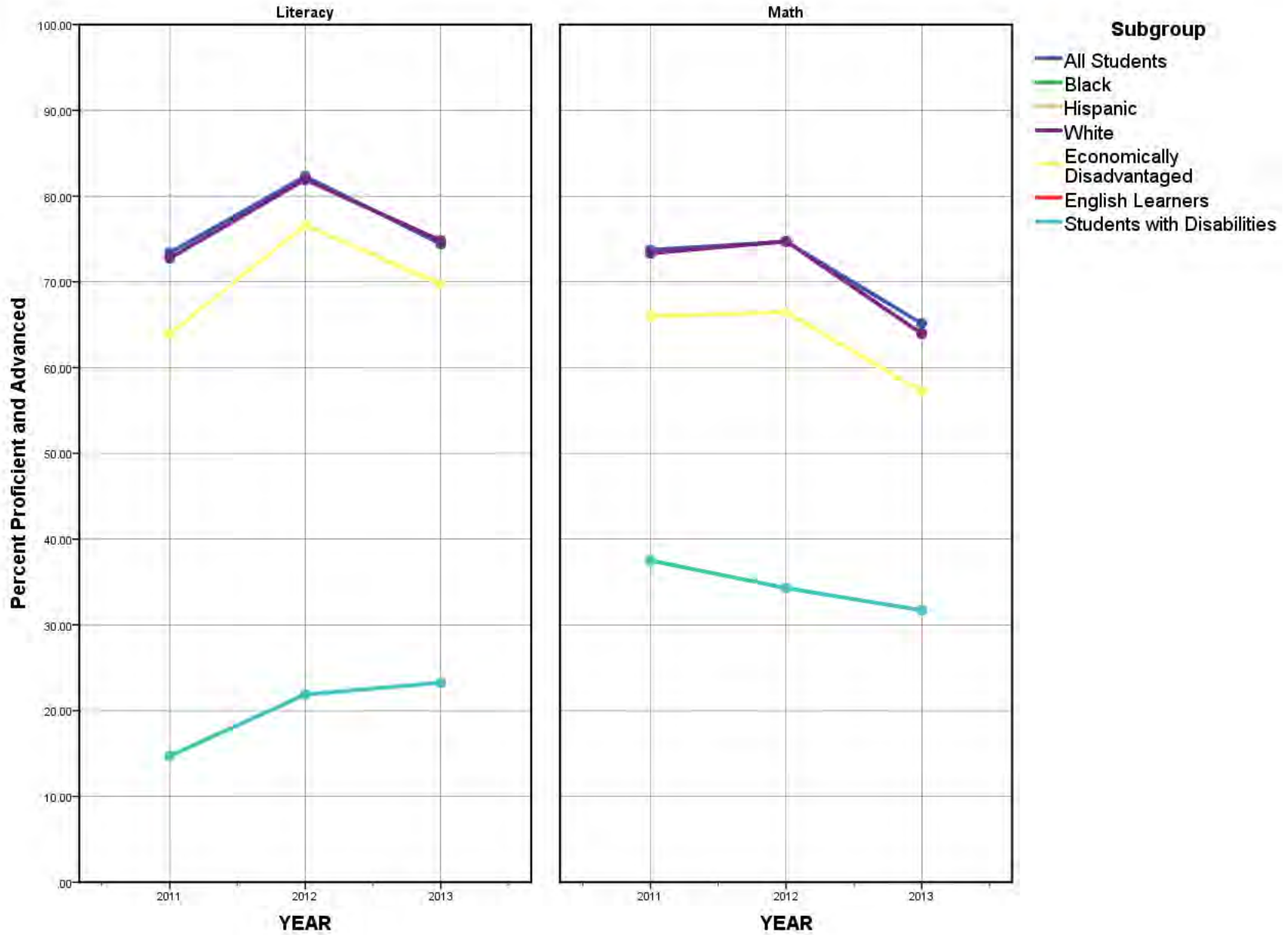

Trends in Literacy and Math Proficiency

LEA: 7201000, District Name: ELKINS SCHOOL DISTRICT

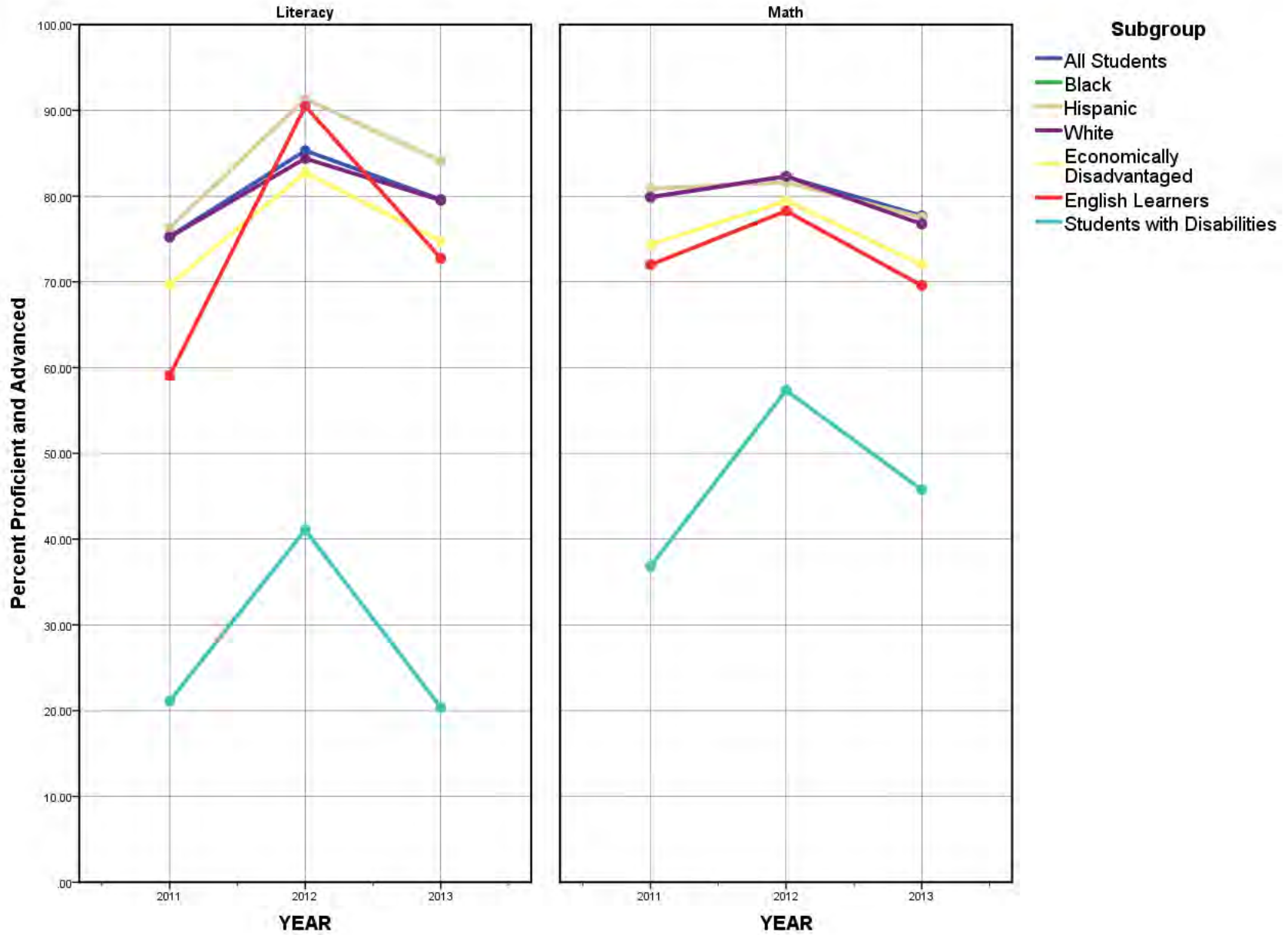

Trends in Literacy and Math Proficiency

LEA: 7202000, District Name: FARMINGTON SCHOOL DISTRICT

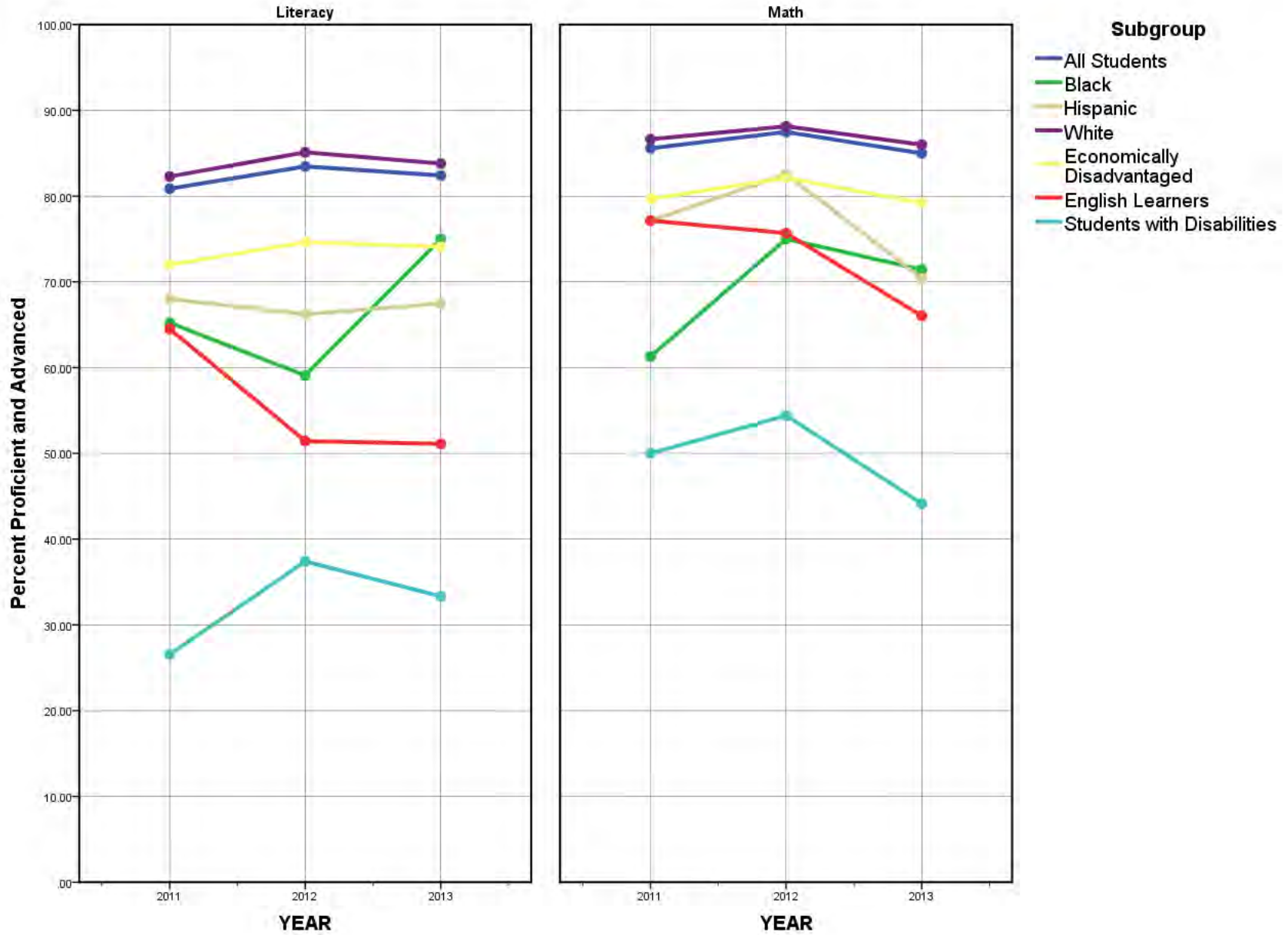

Trends in Literacy and Math Proficiency

LEA: 7203000, District Name: FAYETTEVILLE SCHOOL DISTRICT

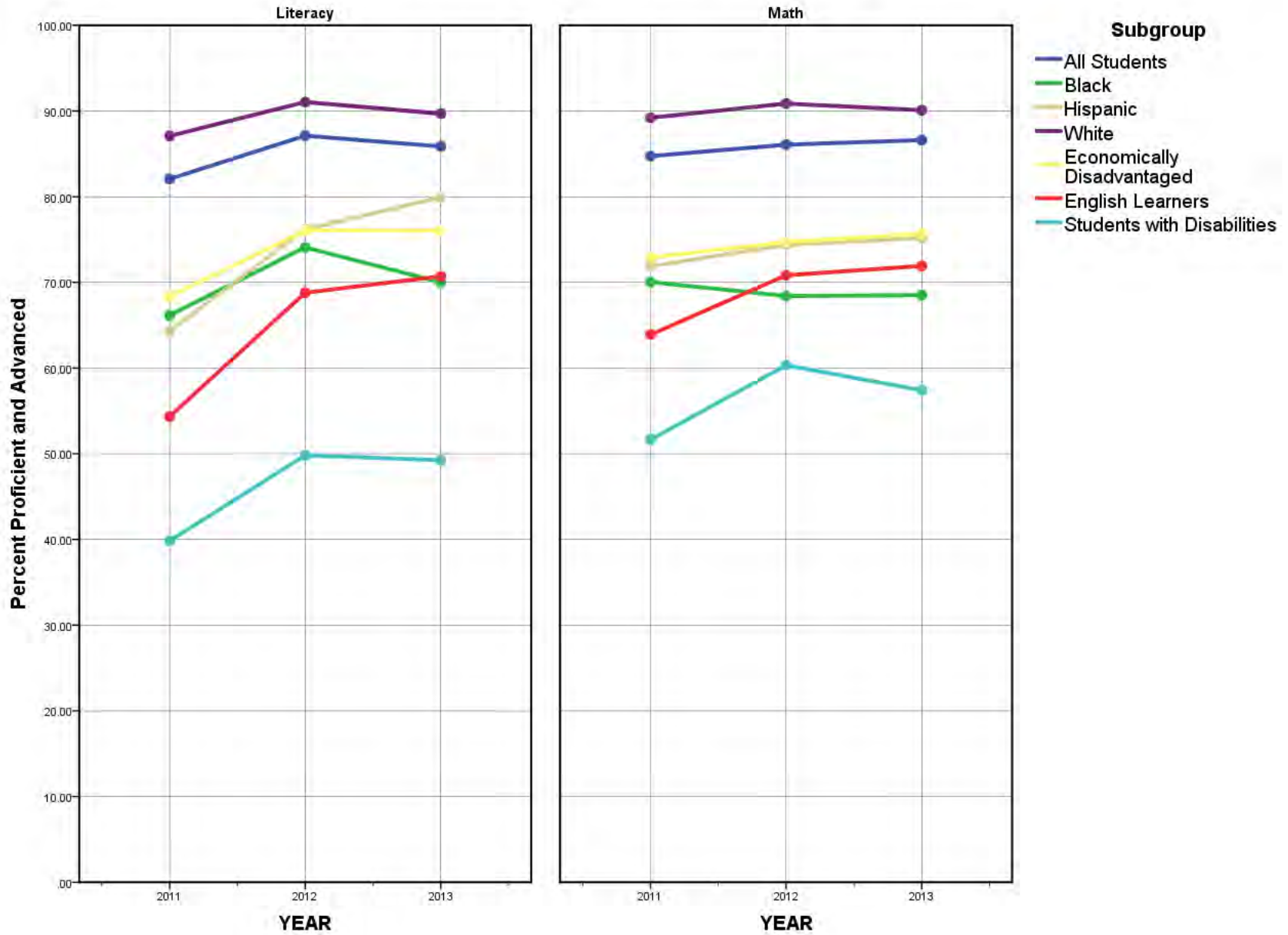

Trends in Literacy and Math Proficiency

LEA: 7204000, District Name: GREENLAND SCHOOL DISTRICT

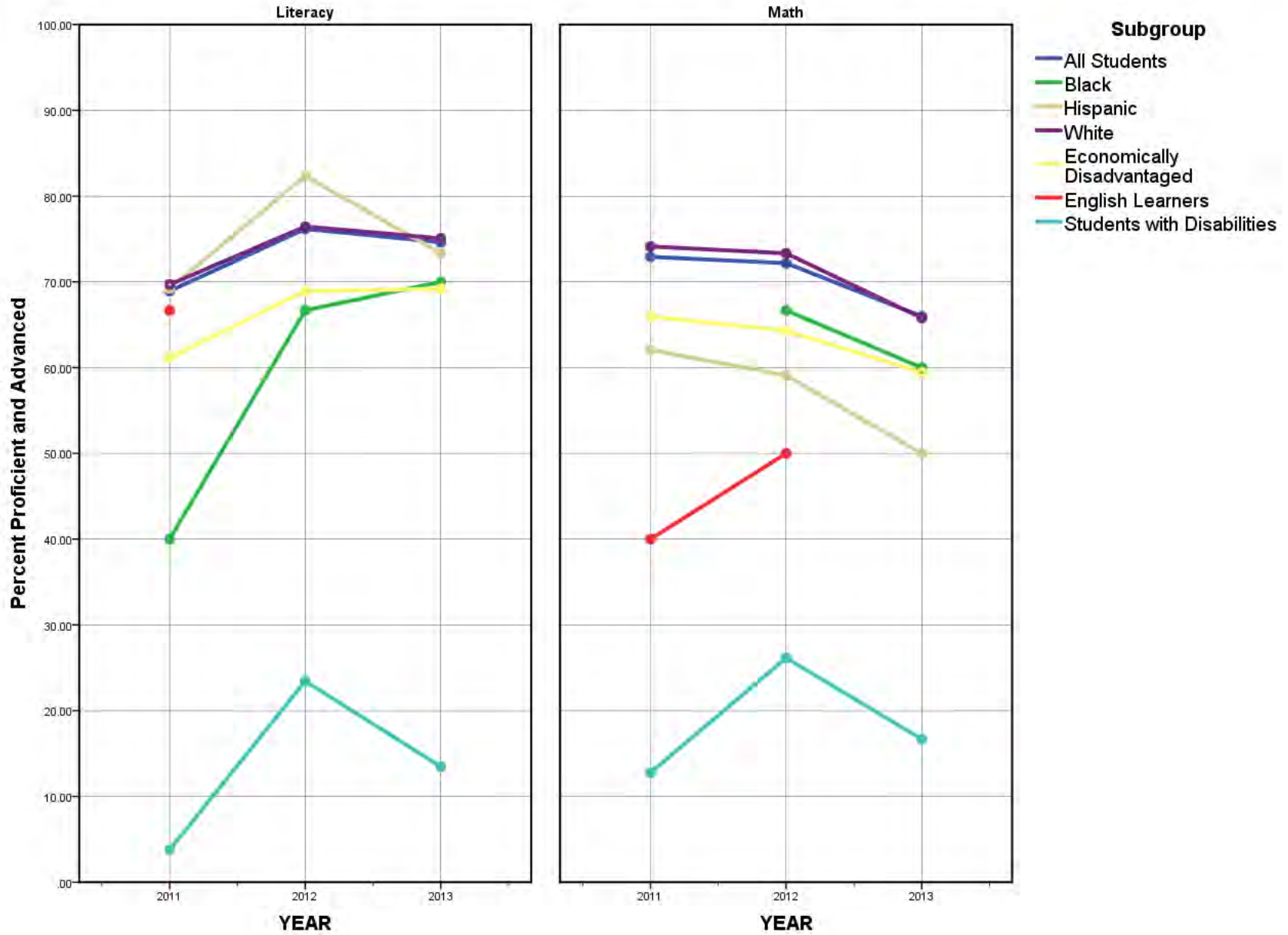

Trends in Literacy and Math Proficiency

LEA: 7205000, District Name: LINCOLN SCHOOL DISTRICT

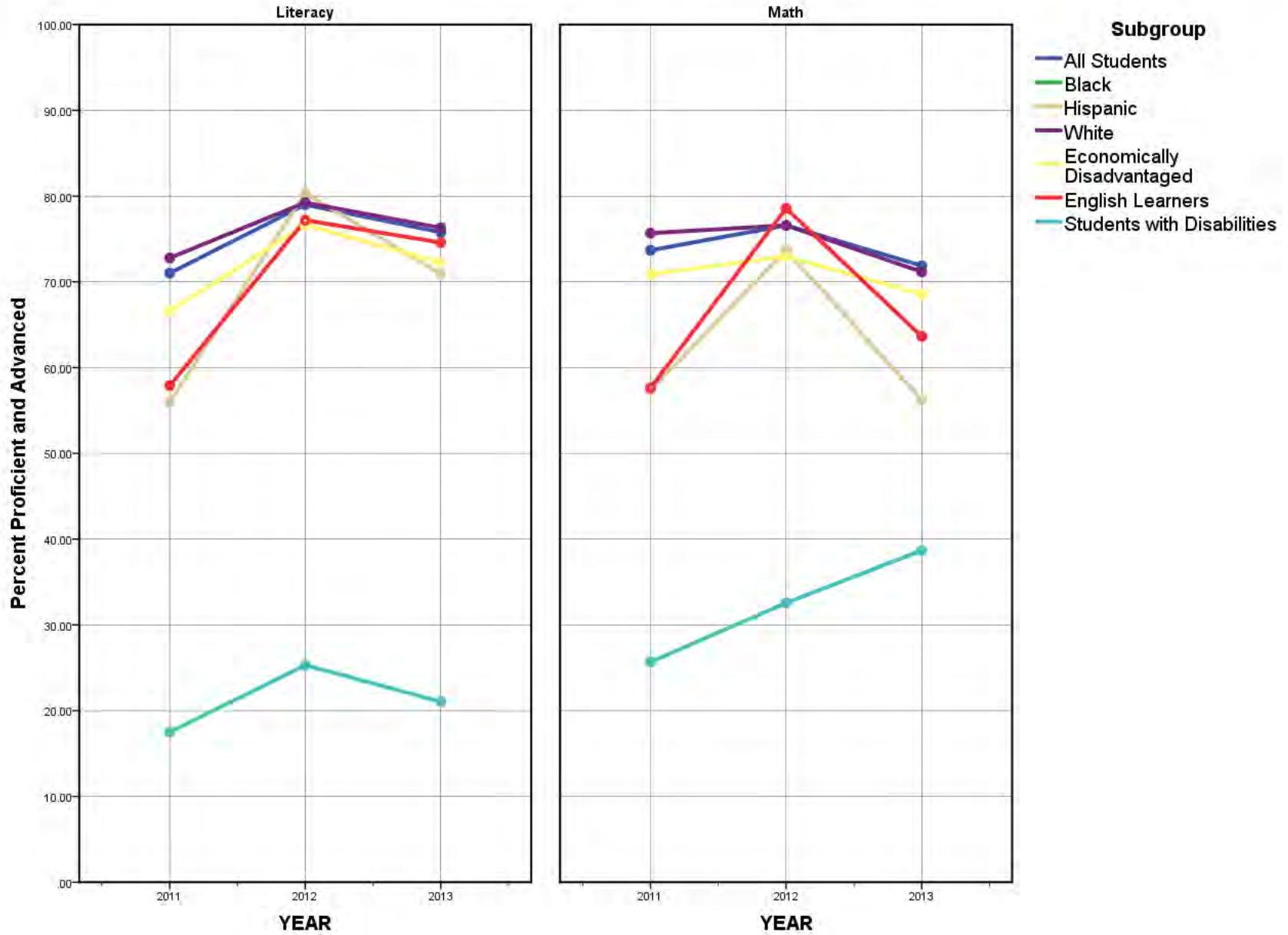

Trends in Literacy and Math Proficiency

LEA: 7206000, District Name: PRAIRIE GROVE SCHOOL DISTRICT

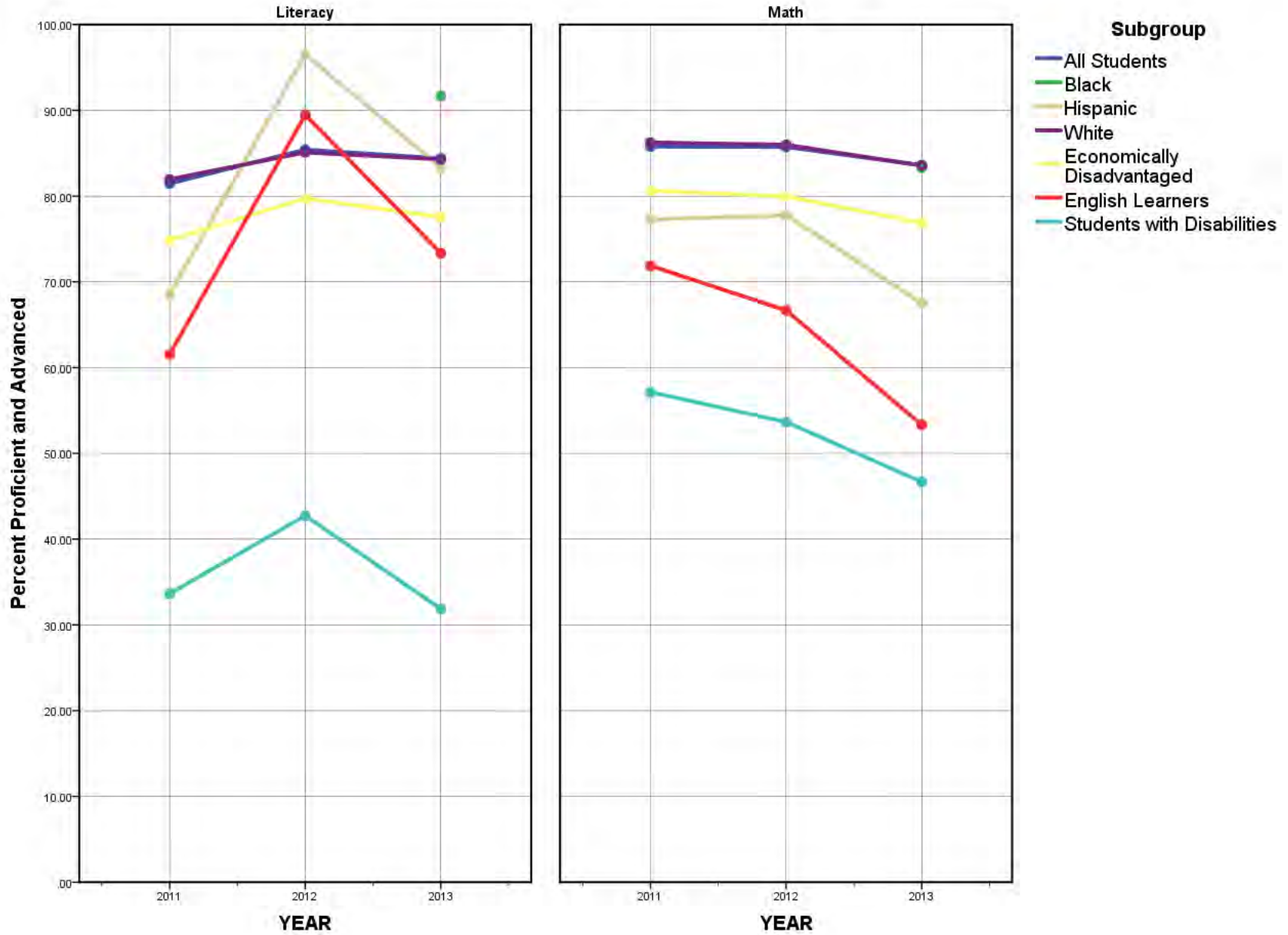

Trends in Literacy and Math Proficiency

LEA: 7207000, District Name: SPRINGDALE SCHOOL DISTRICT

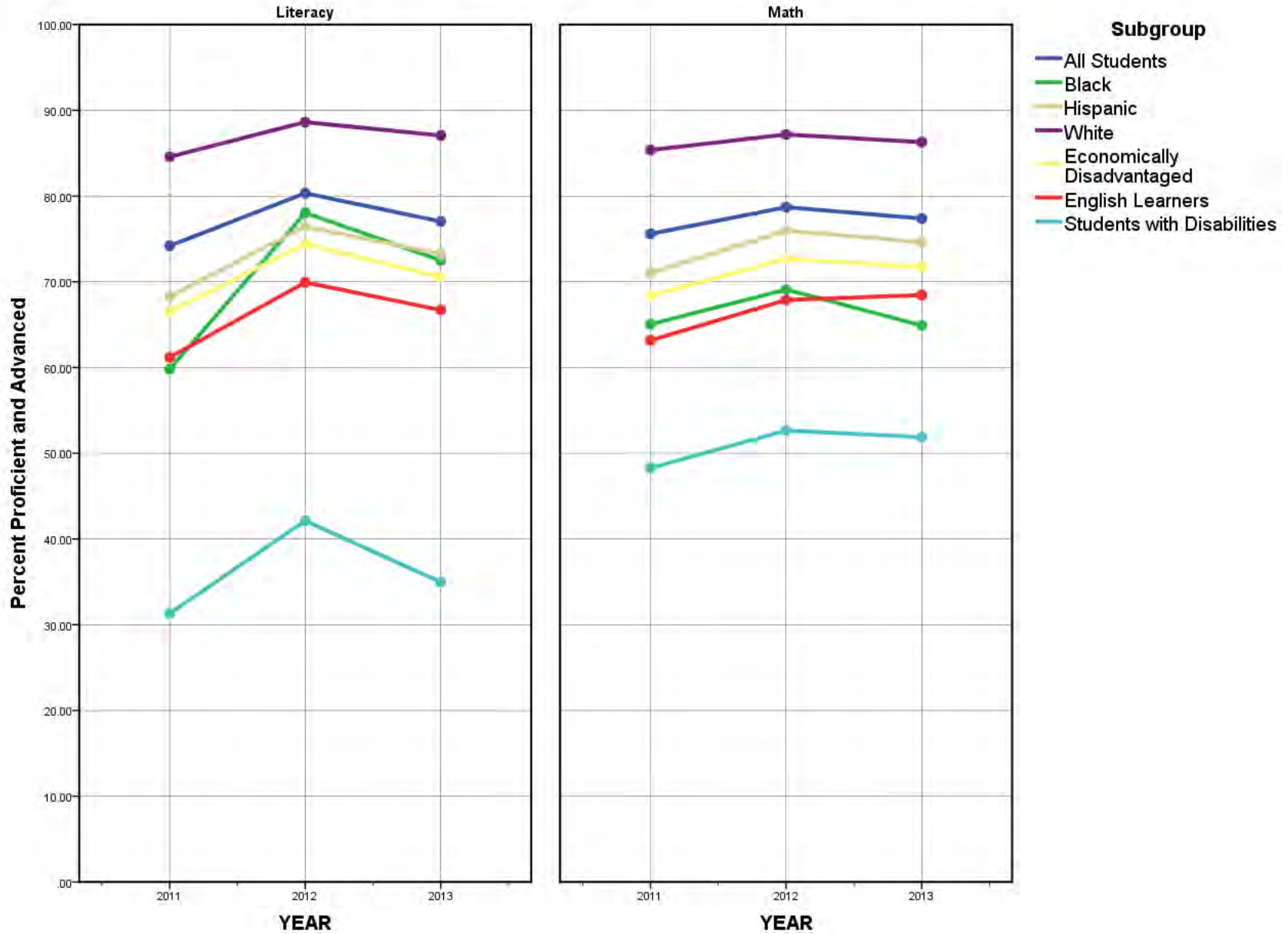

Trends in Literacy and Math Proficiency

LEA: 7208000, District Name: WEST FORK SCHOOL DISTRICT

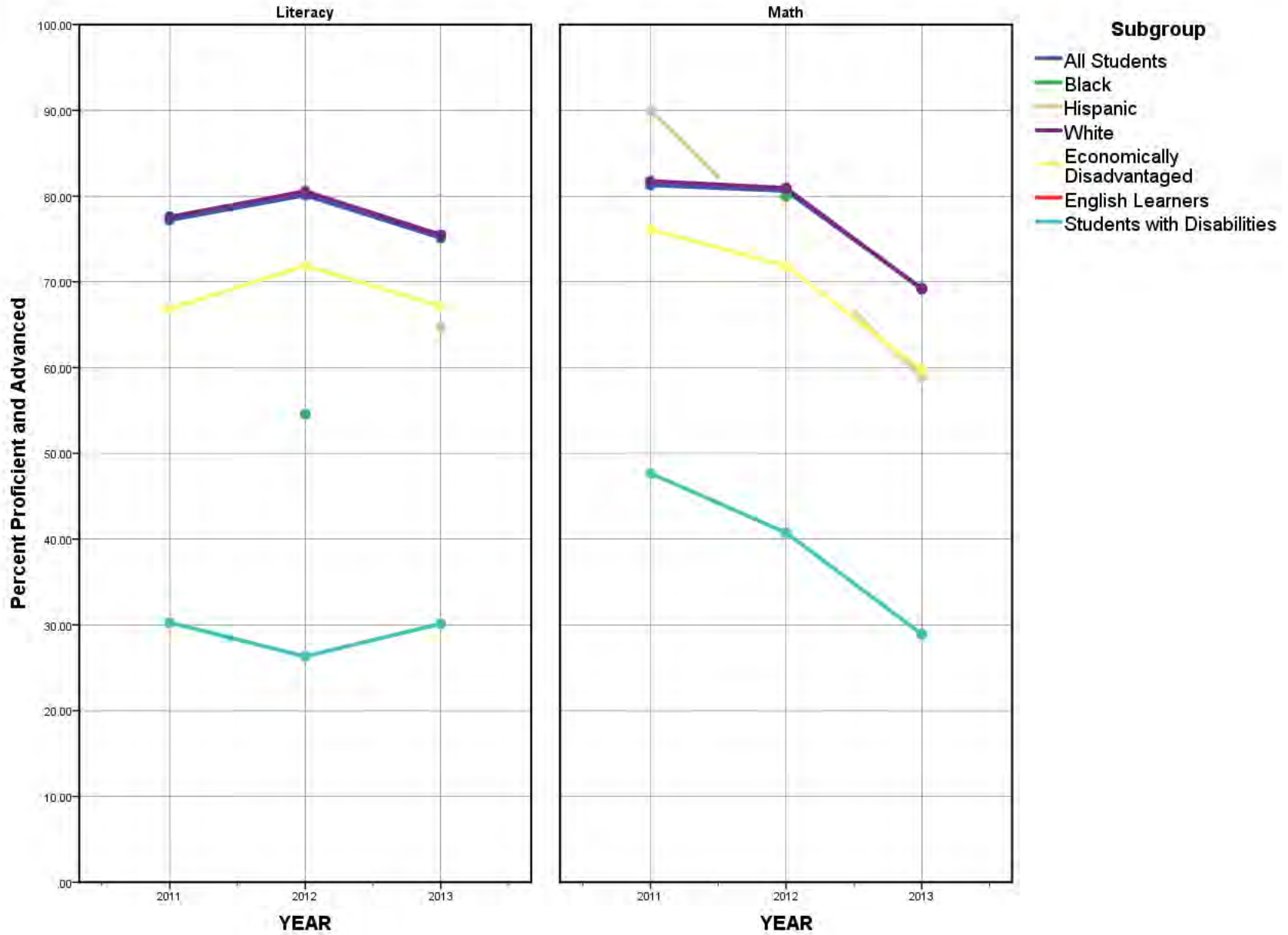

Trends in Literacy and Math Proficiency

LEA: 7240700, District Name: HAAS HALL ACADEMY

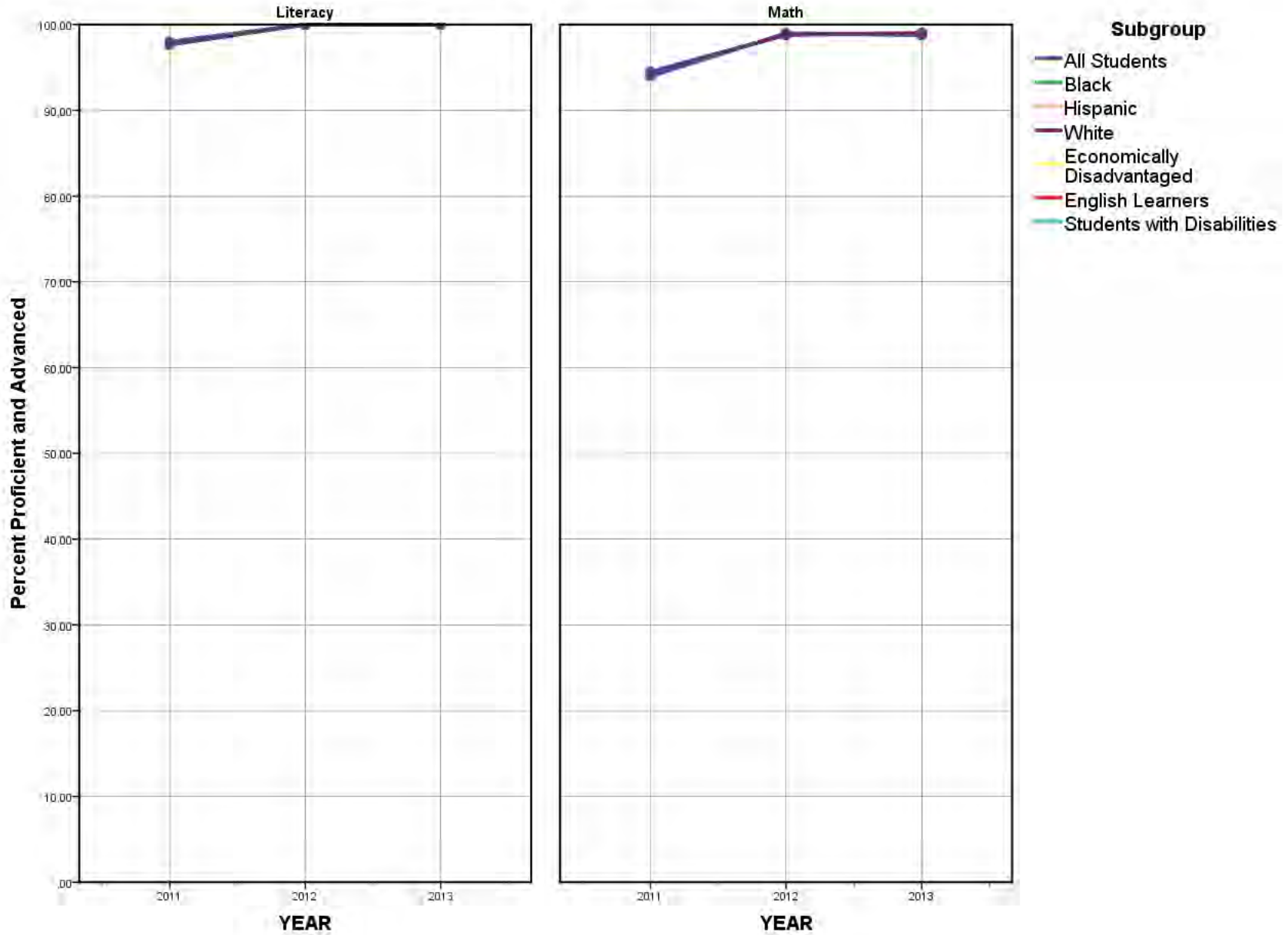

Trends in Literacy and Math Proficiency

LEA: 7301000, District Name: BALD KNOB SCHOOL DISTRICT

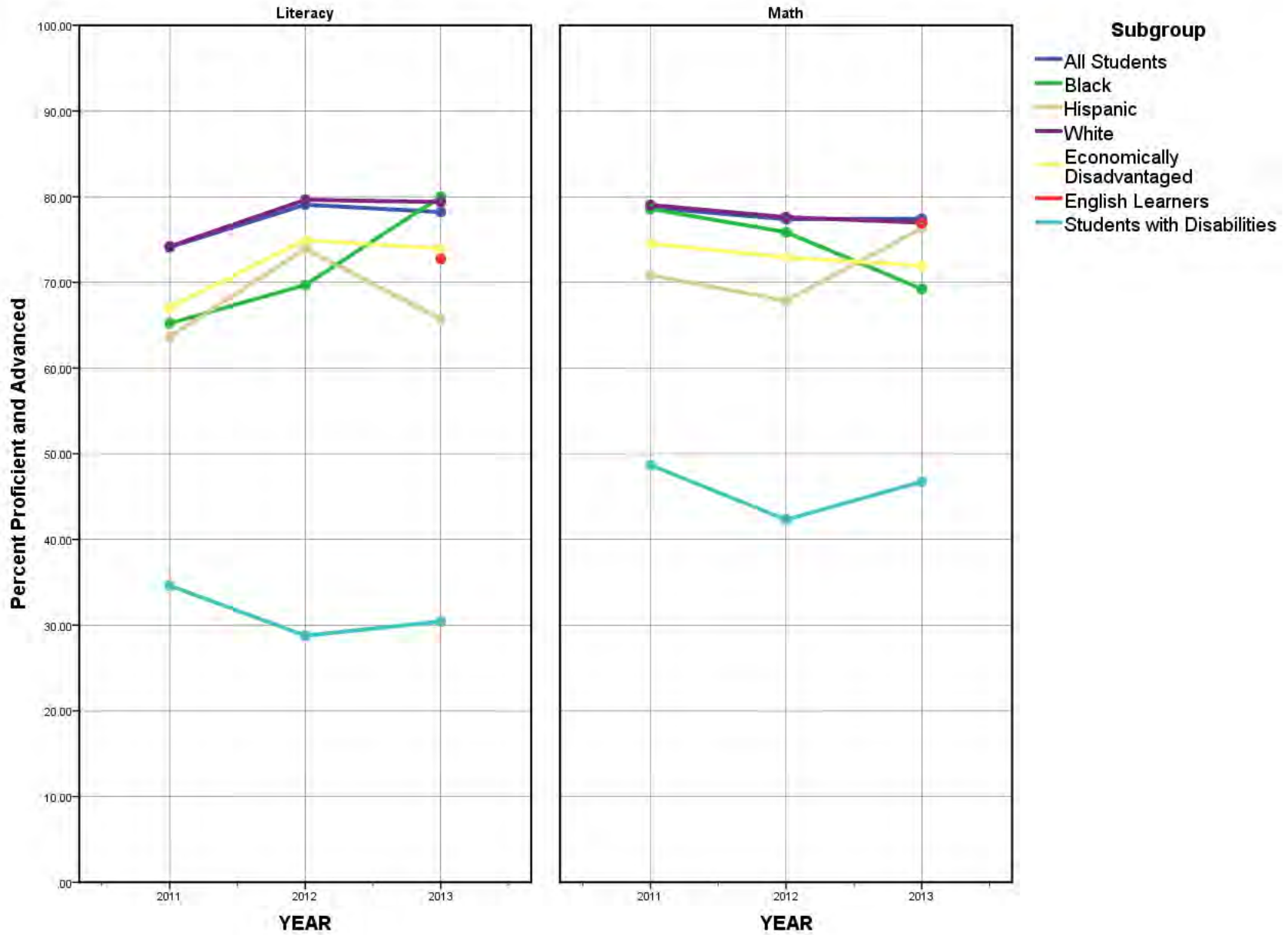

Trends in Literacy and Math Proficiency

LEA: 7302000, District Name: BEEBE SCHOOL DISTRICT

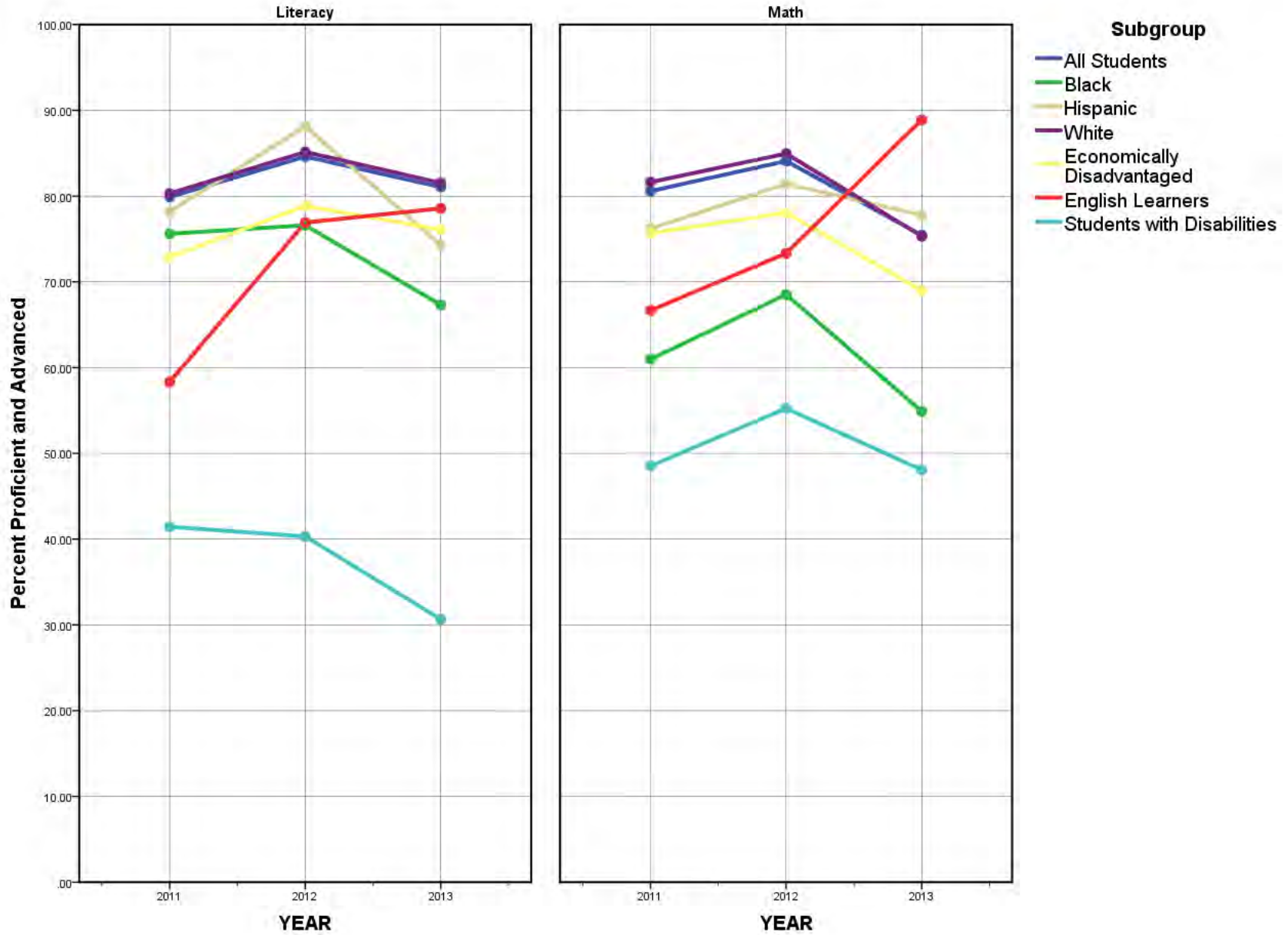

Trends in Literacy and Math Proficiency

LEA: 7303000, District Name: BRADFORD SCHOOL DISTRICT

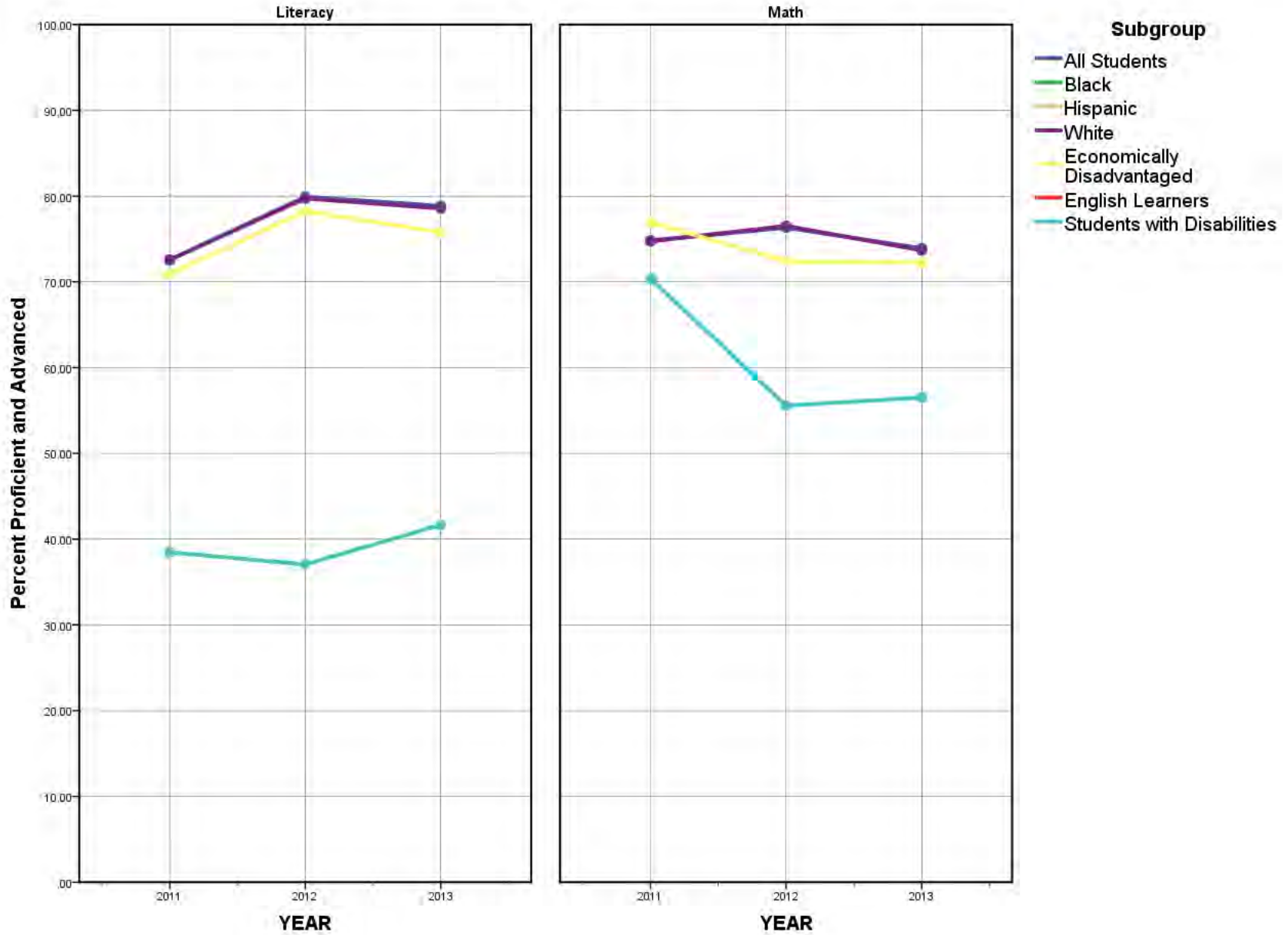

Trends in Literacy and Math Proficiency

LEA: 7304000, District Name: WHITE CO. CENTRAL SCHOOL DIST.

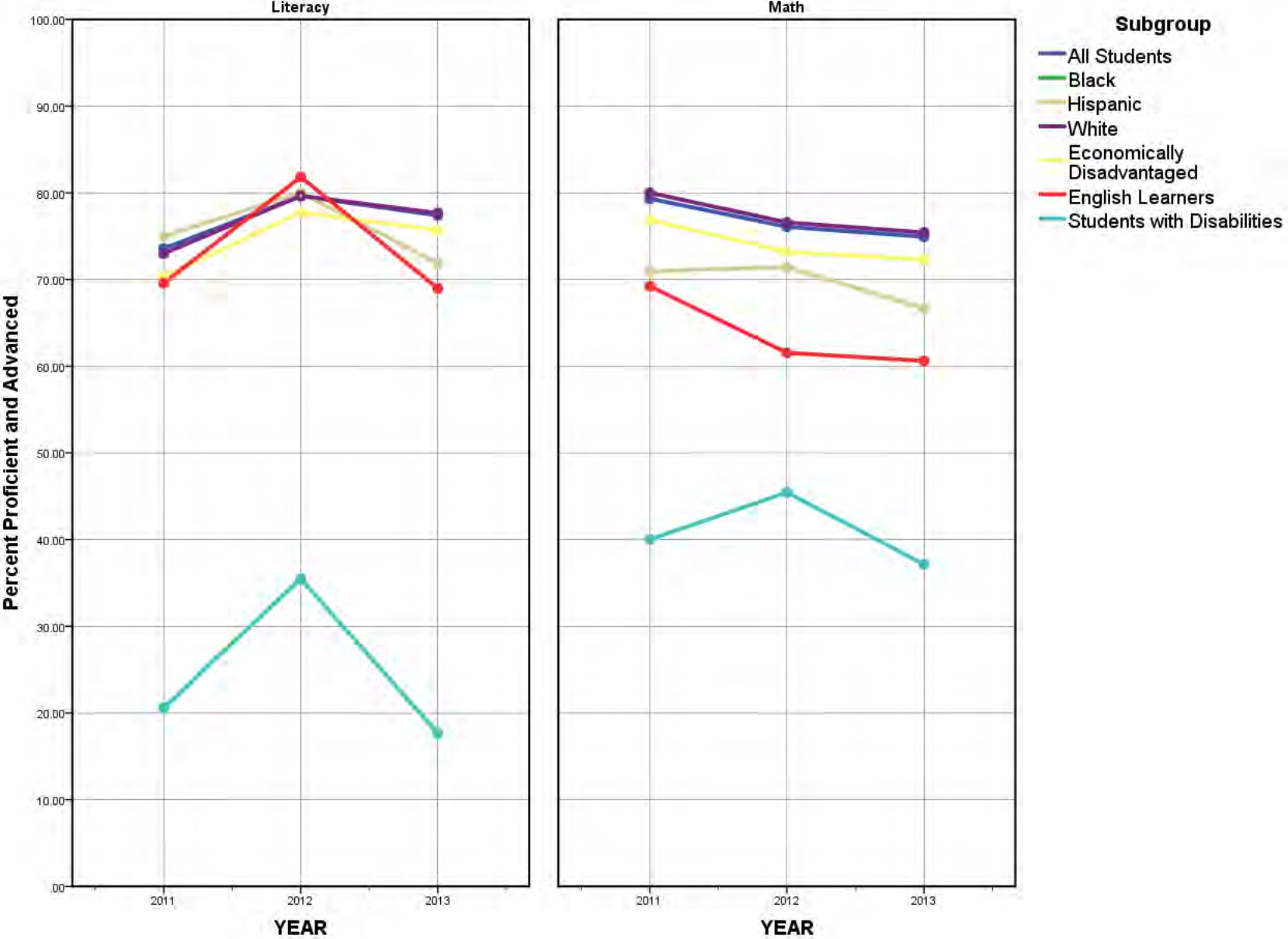

Trends in Literacy and Math Proficiency

LEA: 7307000, District Name: RIVERVIEW SCHOOL DISTRICT

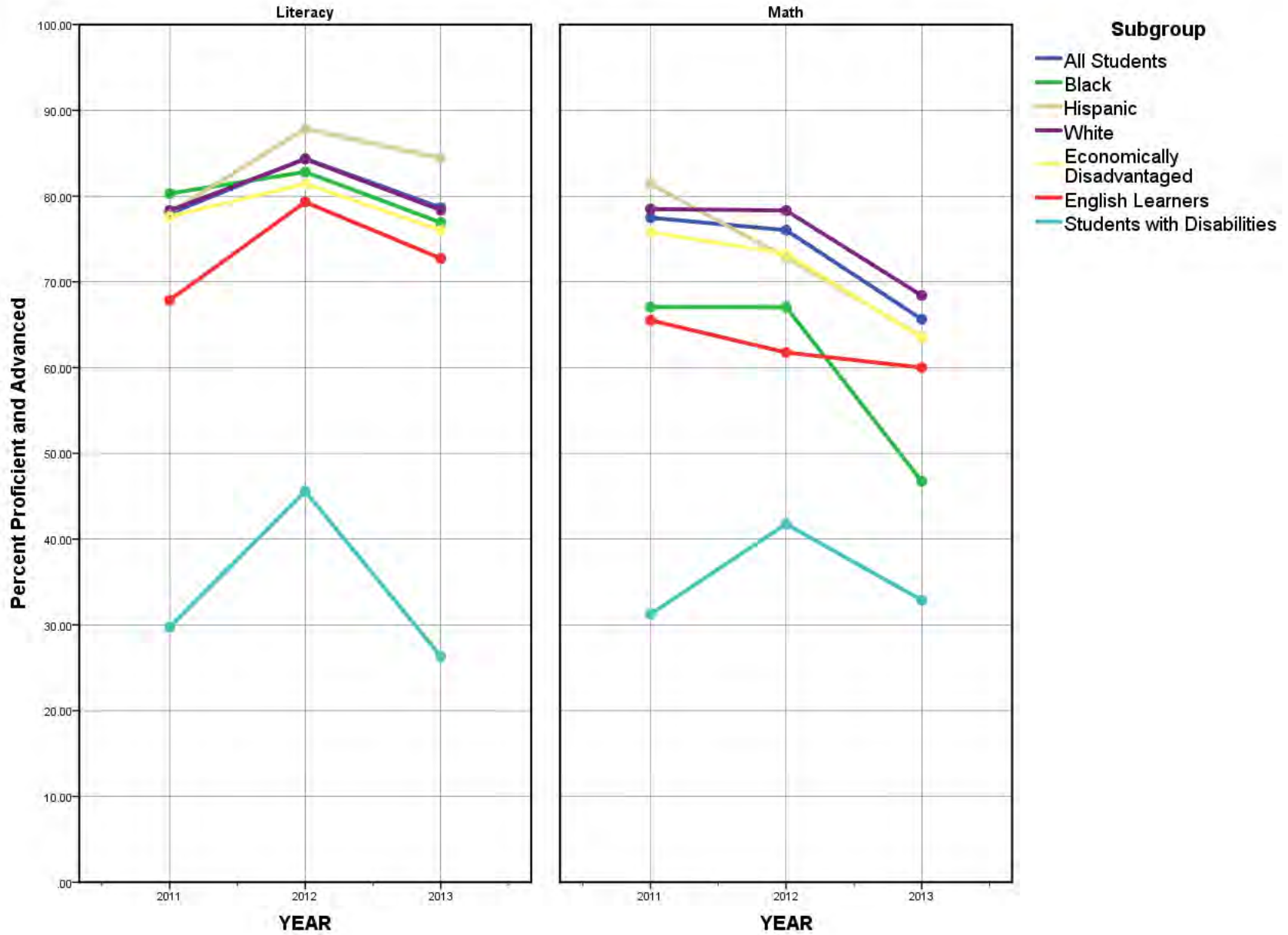

Trends in Literacy and Math Proficiency

LEA: 7309000, District Name: PANGBURN SCHOOL DISTRICT

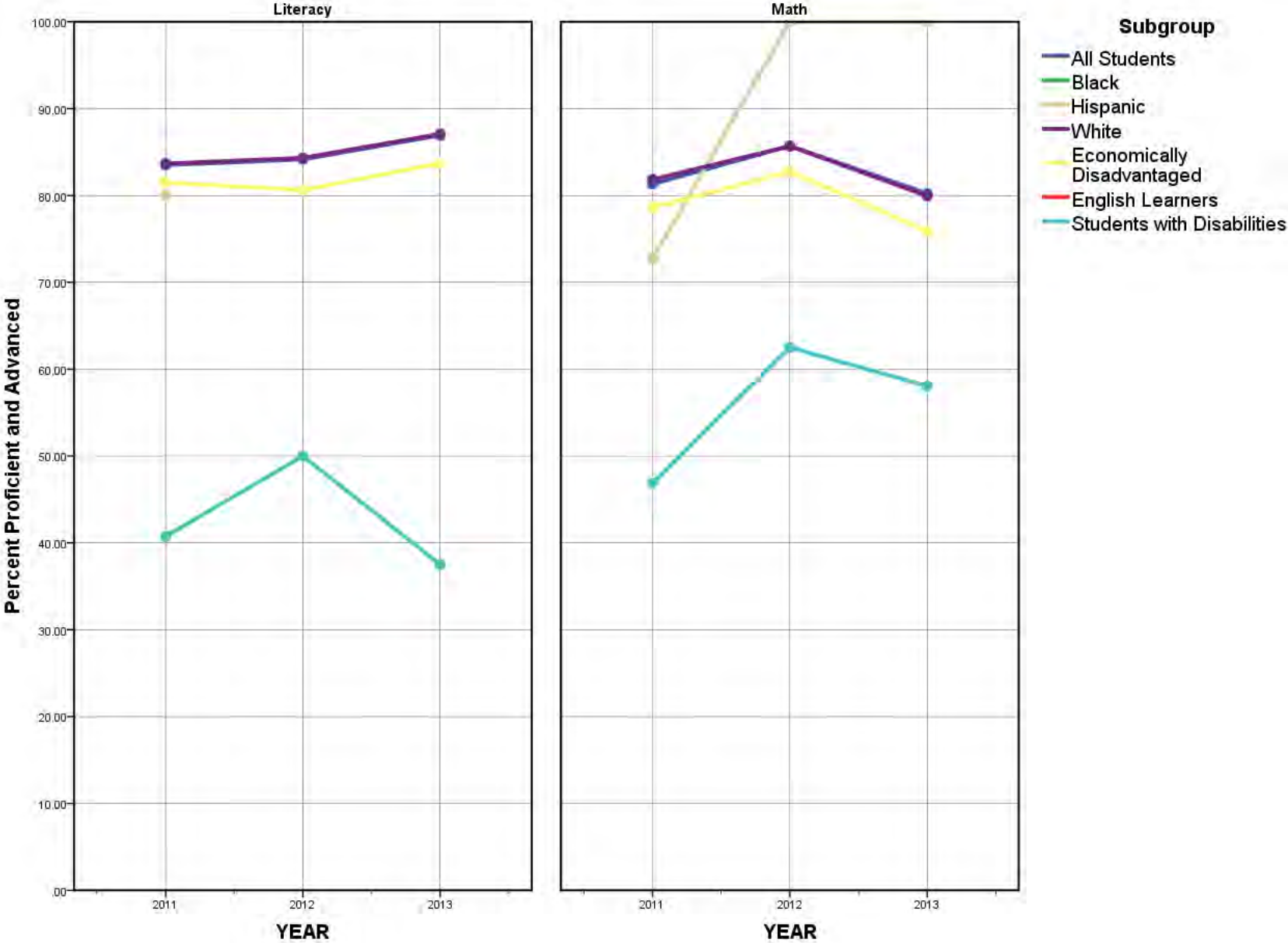

Trends in Literacy and Math Proficiency

LEA: 7310000, District Name: ROSE BUD SCHOOL DISTRICT

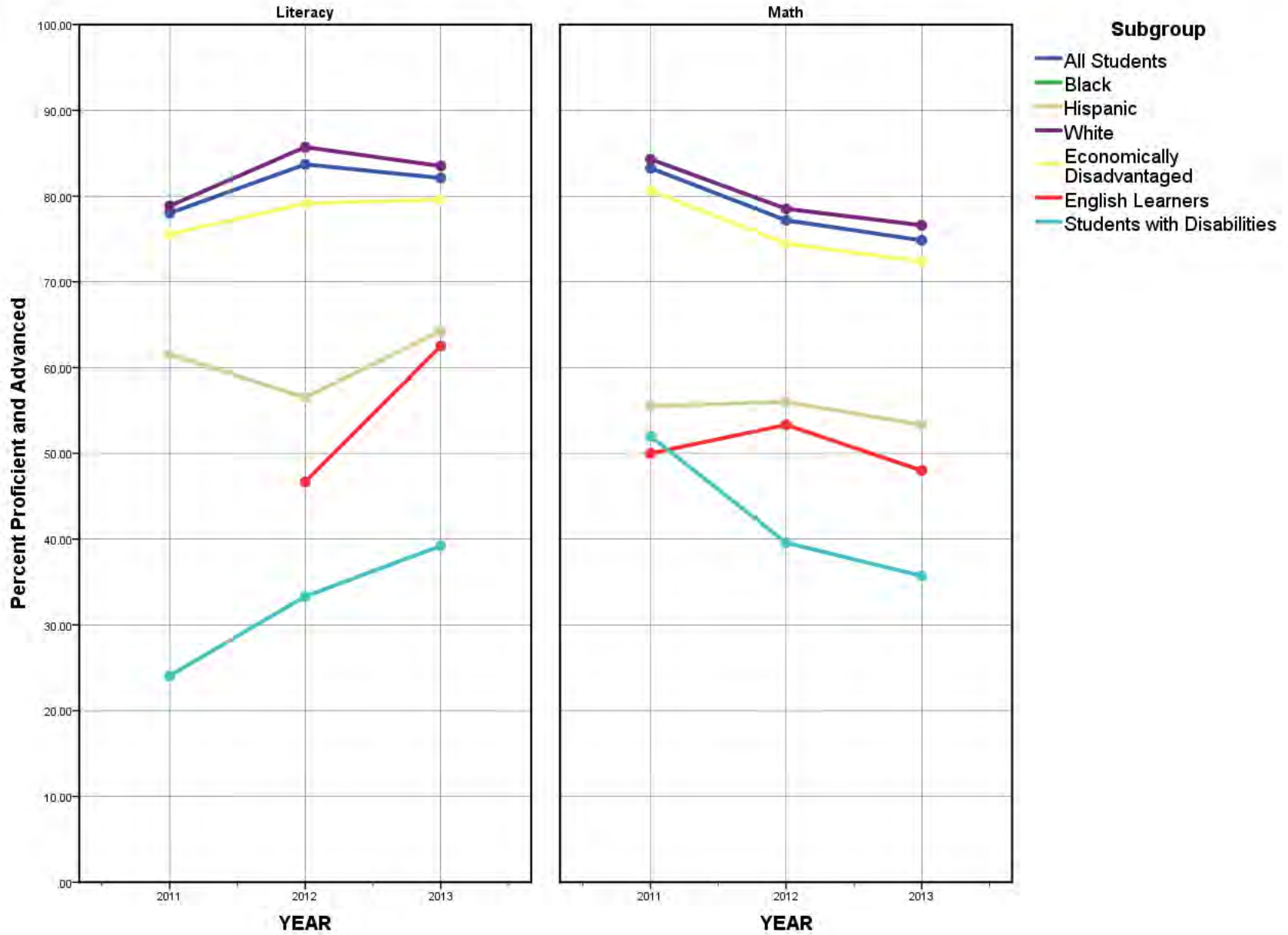

Trends in Literacy and Math Proficiency

LEA: 7311000, District Name: SEARCY SCHOOL DISTRICT

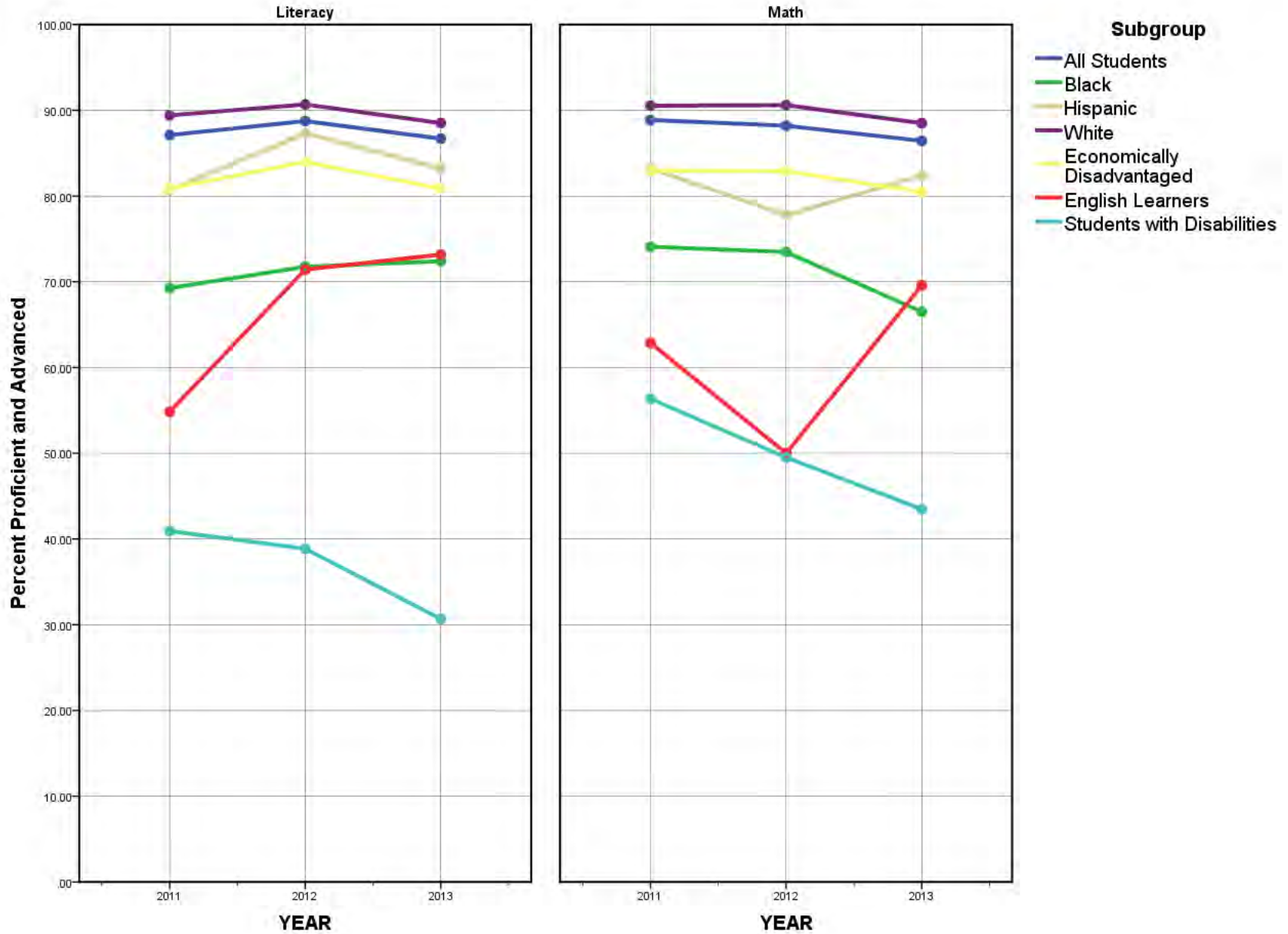

Trends in Literacy and Math Proficiency

LEA: 7401000, District Name: AUGUSTA SCHOOL DISTRICT

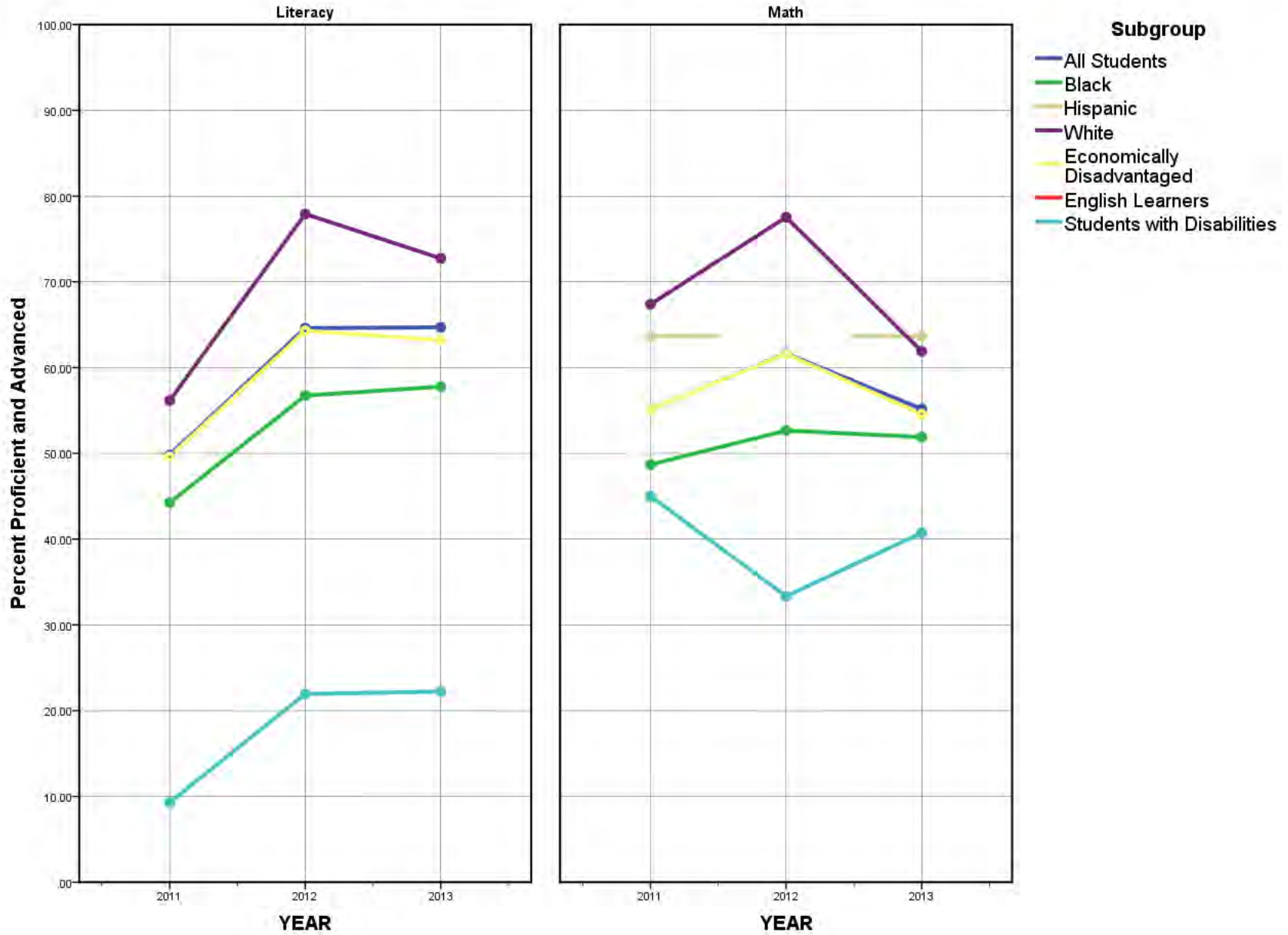

Trends in Literacy and Math Proficiency

LEA: 7403000, District Name: MCCRORY SCHOOL DISTRICT

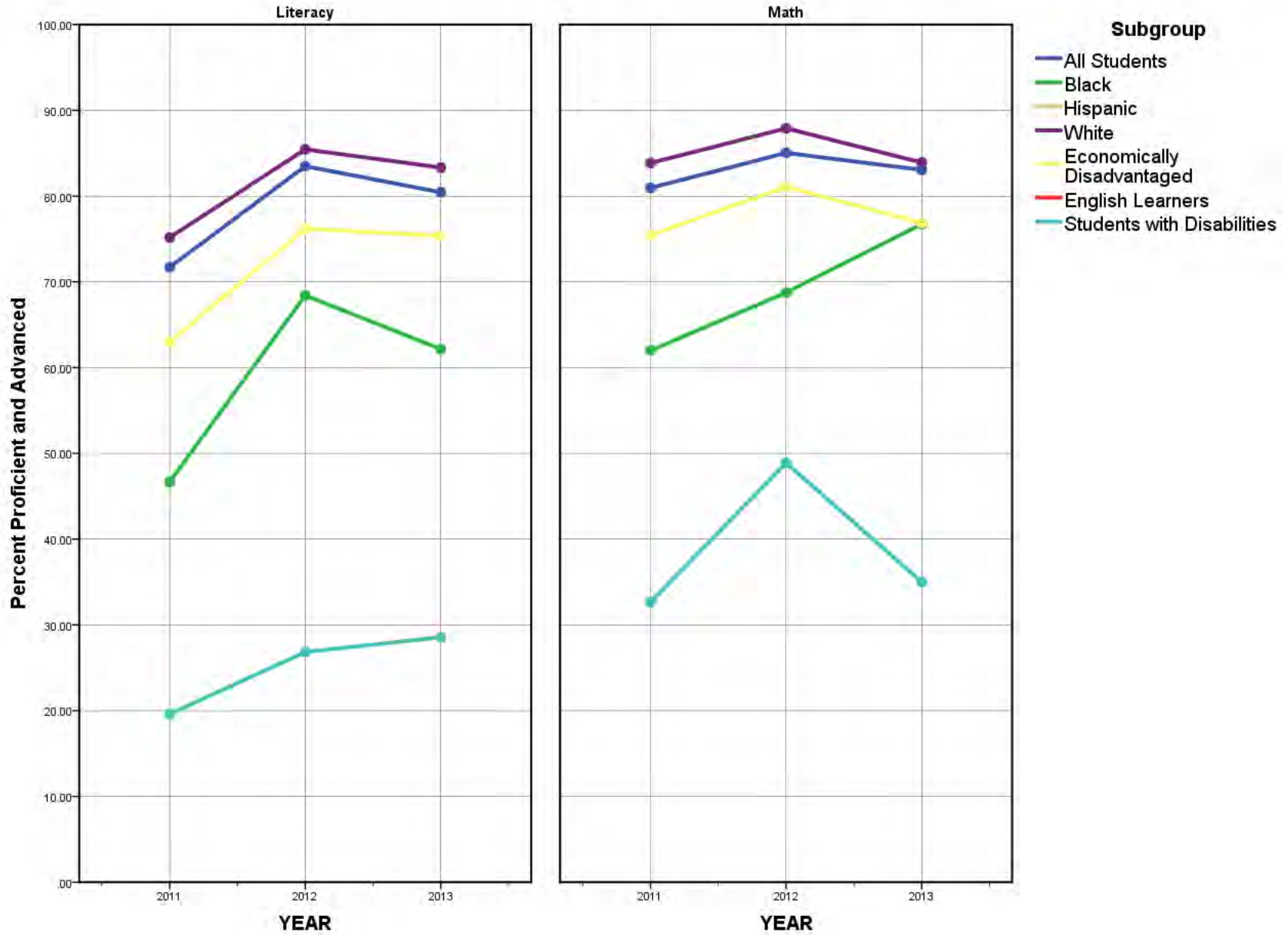

Trends in Literacy and Math Proficiency

LEA: 7503000, District Name: DANVILLE SCHOOL DISTRICT

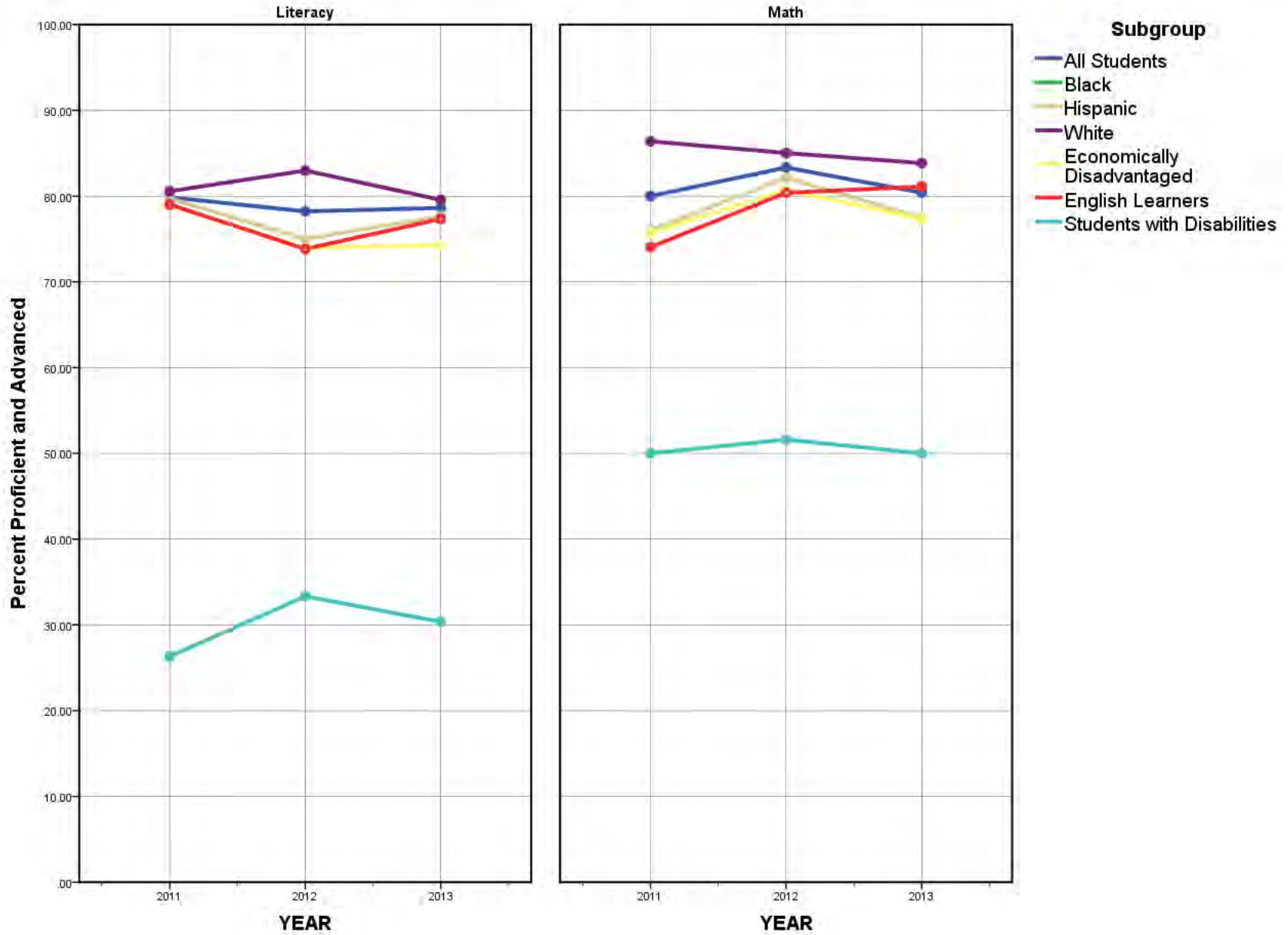

Trends in Literacy and Math Proficiency

LEA: 7504000, District Name: DARDANELLE SCHOOL DISTRICT

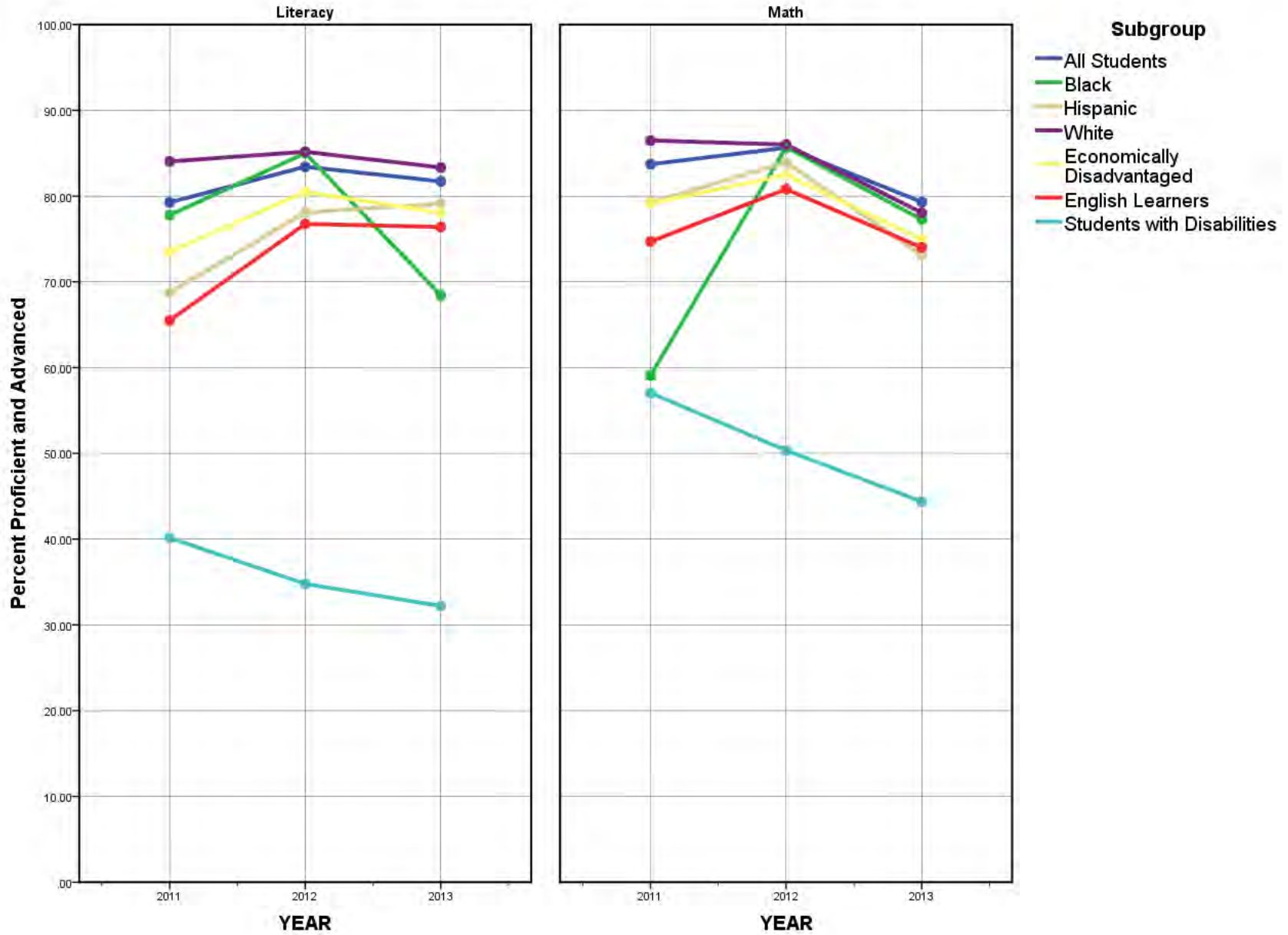

Trends in Literacy and Math Proficiency

LEA: 7509000, District Name: WESTERN YELL CO. SCHOOL DIST.

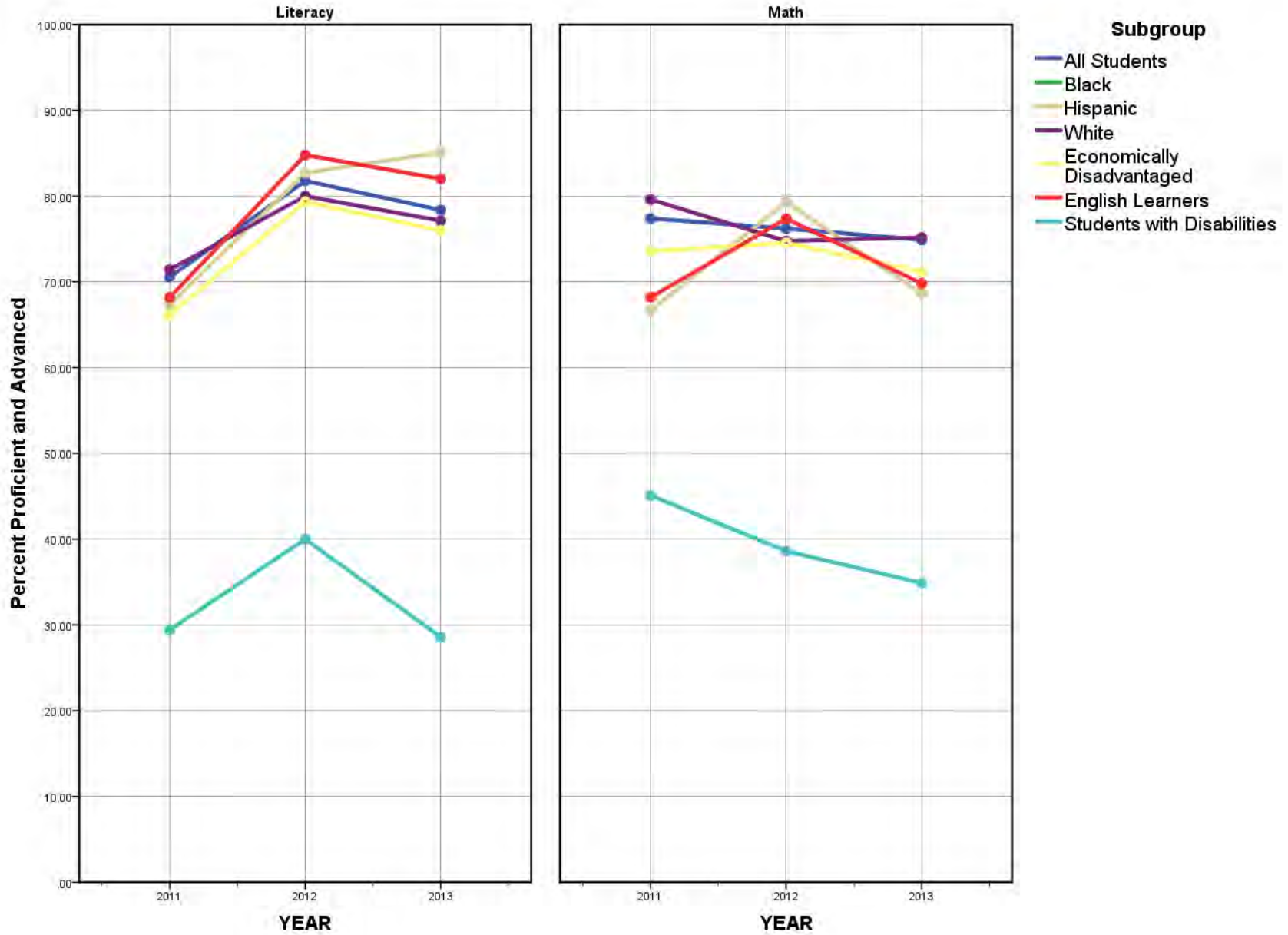

Trends in Literacy and Math Proficiency

LEA: 7510000, District Name: TWO RIVERS SCHOOL DISTRICT

