



MEMO

TO: Mr. James Miller, Office of the Governor
Mr. Roger Norman, Arkansas Division of Legislative Audit
✓ Mr. David Ferguson, Arkansas Bureau of Legislative Research
The Honorable Michael Lamoureux, President Pro Tempore
The Honorable Davy Carter, Speaker of the House

FROM: Ms. Judy Brummett, ADFA Research Manager
Email Address: judy.brummett@adfa.arkansas.gov
Work Phone: 501-682-5917

A handwritten signature in blue ink that reads "Judy Brummett".

SUBJECT: ADFA's FY2012 Annual Report of Program Activity

DATE: January 25, 2013

In accordance with A.C.A. § 25-1-202, ADFA is submitting a hardcopy of the FY2012 Annual Report of Program Activity to you. The annual report is also available at www.arkansas.gov/adfa. Just click on the "FY2012 Program Activity" button and you will be able to find the report online.

In the event you have any questions, please feel free to contact me.

Attachment

FY2012 ANNUAL REPORT OF PROGRAM ACTIVITY (July 1, 2011–June 30, 2012)

**COMPILED BY:
Judy Brummett
ADFA Research Manager
Arkansas Development Finance Authority
P.O. Box 8023
Little Rock, AR 72203
(501) 682-5917
Fax: (501) 682-5939
judy.brummett@adfa.arkansas.gov**

November 1, 2012

INTRODUCTION

GENERAL INFORMATION, NOTES AND DEFINITIONS

COUNTIES WITHIN EACH DISTRICT

Congressional District 1:	Arkansas, Baxter, Chicot, Clay, Cleburne, Craighead, Crittenden, Cross, Desha, Fulton, Independence, Izard, Jackson, Jefferson (part), Lafayette, Lee, Lincoln, Lonoke, Marion, Mississippi, Monroe, Phillips, Prairie, Randolph, Searcy (part), Sharp, St. Francis, Stone and Woodruff
Congressional District 2:	Conway, Faulkner, Perry, Pulaski, Saline, Van Buren and White
Congressional District 3:	Benton, Boone, Carroll, Crawford (part), Newton (part), Pope, Searcy (part), Sebastian (part) and Washington
Congressional District 4:	Ashley, Calhoun, Clark, Cleveland, Columbia, Crawford (part), Dallas, Drew, Franklin, Garland, Grant, Hempstead, Hot Spring, Howard, Jefferson (part), Johnson, Little River, Logan, Madison, Miller, Montgomery, Nevada, Newton (part), Ouachita, Pike, Polk, Scott, Sebastian (part), Sevier, Union and Yell

NOTES

Format:
these

The FY2012 Annual Report of Program Activity includes three main sections of program statistics. Information on these programs can be found at: www.arkansas.gov/adfa/listing.html. These are as follows:

- **HOMEOWNERSHIP**, including:
 - HomeToOwn (H2O)
 - Down Payment Assistance (DPA)
 - American Dream Downpayment Initiative (ADDI) (part)
 - H2O Cancellations
 - Mortgage Credit Certificates (MCCs)

Statistics for these three programs are included in one section this year.

- Summary Statistics for above programs funding by Congressional District and County
- **AFFORDABLE HOUSING (or could be referred to as Housing Production)**
 - Tax Credits and Leveraged Funding approved by ADFA Board of Directors in FY2012
 - Home Projects Approved by ADFA Board of Directors in FY2012
 - FYI: Loan Closings in FY2012 of Previous Board-Approved HOME Projects
 - American Dream Downpayment Initiative (ADDI) Program
 - Other Housing
 - Summary Totals Affordable Housing Programs by Congressional District and County
- **DEVELOPMENT FINANCE**
 - ADEQ Non-Point Source Program
 - Arkansas Risk CAP Matching Fund
 - Bond Guaranty – ADFA
 - Bond Guaranty – AEDC
 - Bond Guaranty Reserve Fund
 - Capital Access Program
 - Safe Drinking Water Revolving Loan Fund
 - State Small Business Credit Initiative (SSBCI)
 - State Facilities Finance
 - Community College / Tech Revolving Loan Fund
 - Wastewater System Revolving Loan Fund
 - Summary Totals Development Finance Programs by Congressional District and County
- **Graphical Depiction of Funding by Homeownership, Affordable Housing and Development Finance Programs**

In addition, Appendices are included to provide other information which might be of importance to you:

- Demographic statistics on tenants of Tax Credits units occupied as of December 31, 2011 (Appendix A)
- Homeownership, Affordable Housing and Development Finance totals by counties and towns/cities (Appendix B)
- 10-Fiscal Year Total Originations Comparison by County and Year (Appendix C)

“REVIEWS” and “COMMENTS” (new this year) will be included to help summarize and analyze statistics in tables.

Definition(s):

Mean: Usually referred to simply as the arithmetic average, it is the sum of all values divided by the number of cases.

Additions

- Statistics for Mortgage Credit Certificates added to Homeownership section
- LIHTC tenants in units as of 12/31/2011 – analyses includes the average length of time in unit
- Listing of properties by Congressional District of LIHTC properties included in Appendix A.

HOMEOWNERSHIP

H2O, DPA & H2O'S ADDI LOANS, NO. LOANS, TOTAL \$ AMOUNT & MEAN LOAN AMOUNT BY CONGRESSIONAL DISTRICT & COUNTY

GENERAL STATISTICS

Cong Dist County Town / City	HomeToOwn (H2O)			Down Payment Assistance (DPA)			American Dream Downpayment Initiative (ADDI)			H2O + DPA + ADDI Loan Amount
	No. Loans	Total \$ Amount	Mean Loan Amount	No. Loans	% of H2O Loans	Total \$ Amount	No. Loans	% of H2O Loans	Total \$ Amount	
Cong Dist 1	123	\$12,065,815	\$98,096	78	63.4%	\$370,076	14	11.4%	\$63,984	\$12,499,875
ARKANSAS	1	\$54,287	\$54,287	1	100.0%	\$2,769				\$57,056
STUTTGART	1	\$54,287	\$54,287	1	100.0%	\$2,769				\$57,056
CLEBURNE	1	\$103,312	\$103,312	1	100.0%	\$3,710				\$107,022
HIGDEN	1	\$103,312	\$103,312	1	100.0%	\$3,710				\$107,022
CRAIGHEAD	35	\$3,757,122	\$107,346	28	80.0%	\$145,582	1	2.9%	\$5,520	\$3,908,224
BONO	2	\$151,112	\$75,556							\$151,112
JONESBORO	32	\$3,552,405	\$111,013	27	84.4%	\$139,582	1	3.1%	\$5,520	\$3,697,507
LAKE CITY	1	\$53,605	\$53,605	1	100.0%	\$6,000				\$59,605
CRITTENDEN	52	\$5,308,970	\$102,096	28	53.8%	\$125,766	12	23.1%	\$53,424	\$5,488,160

EARLE	1	\$76,022	\$76,022	1	100.0%	\$4,214				\$80,236
MARION	14	\$1,952,677	\$139,477	5	35.7%	\$23,501	1	7.1%	\$3,900	\$1,980,078
PROCTOR	3	\$355,820	\$118,607	2	66.7%	\$9,463				\$365,283
TURRELL	1	\$83,721	\$83,721							\$83,721
WEST MEMPHIS	33	\$2,840,730	\$86,083	20	60.6%	\$88,588	11	33.3%	\$49,524	\$2,978,842
CROSS	1	\$43,371	\$43,371	1	100.0%	\$2,783				\$46,154
CHERRY VALLEY	1	\$43,371	\$43,371	1	100.0%	\$2,783				\$46,154
DESHA	1	\$82,650	\$82,650	1	100.0%	\$4,700				\$87,350
MC GEHEE	1	\$82,650	\$82,650	1	100.0%	\$4,700				\$87,350
GREENE	3	\$291,354	\$97,118	2	66.7%	\$7,273				\$298,627
PARAGOULD	3	\$291,354	\$97,118	2	66.7%	\$7,273				\$298,627
LAWRENCE	1	\$48,524	\$48,524							\$48,524
WALNUT RIDGE	1	\$48,524	\$48,524							\$48,524
LINCOLN	1	\$84,794	\$84,794	1	100.0%	\$6,000				\$90,794
STAR CITY	1	\$84,794	\$84,794	1	100.0%	\$6,000				\$90,794
LONOKE	12	\$1,205,816	\$100,485	5	41.7%	\$24,450	1	8.3%	\$5,040	\$1,235,306
AUSTIN	2	\$188,009	\$94,005	1	50.0%	\$4,100				\$192,109
CABOT	3	\$313,250	\$104,417	2	66.7%	\$9,850				\$323,100
WARD	7	\$704,557	\$100,651	2	28.6%	\$10,500	1	14.3%	\$5,040	\$720,097
MISSISSIPPI	4	\$250,554	\$62,639	2	50.0%	\$11,596				\$262,150
BLYTHEVILLE	2	\$159,757	\$79,879							\$159,757
DYESS	1	\$53,605	\$53,605	1	100.0%	\$6,000				\$59,605
WILSON	1	\$37,192	\$37,192	1	100.0%	\$5,596				\$42,788
PHILLIPS	2	\$98,872	\$49,436	1	50.0%	\$3,810				\$102,682
ELAINE	1	\$61,889	\$61,889	1	100.0%	\$3,810				\$65,699
WEST HELENA	1	\$36,983	\$36,983							\$36,983
POINSETT	3	\$282,339	\$94,113	2	66.7%	\$11,075				\$293,414
HARRISBURG	1	\$65,301	\$65,301	1	100.0%	\$6,000				\$71,301
LEPANTO	1	\$75,714	\$75,714							\$75,714
TRUMANN	1	\$141,324	\$141,324	1	100.0%	\$5,075				\$146,399
PRAIRIE	1	\$83,819	\$83,819	1	100.0%	\$3,290				\$87,109
HAZEN	1	\$83,819	\$83,819	1	100.0%	\$3,290				\$87,109
RANDOLPH	1	\$74,668	\$74,668	1	100.0%	\$4,250				\$78,918
POLLARD	1	\$74,668	\$74,668	1	100.0%	\$4,250				\$78,918
ST. FRANCIS	4	\$295,363	\$73,841	3	75.0%	\$13,022				\$308,385
FORREST CITY	2	\$161,082	\$80,541	1	50.0%	\$2,450				\$163,532

HETH	1	\$83,600	\$83,600	1	100.0%	\$4,583				\$88,183
HUGHES	1	\$50,681	\$50,681	1	100.0%	\$5,989				\$56,670
Cong Dist 2	243	\$24,907,643	\$102,501	199	81.9%	\$973,453	6	2.5%	\$35,940	\$25,917,036
CONWAY	1	\$116,638	\$116,638							\$116,638
MORRILTON	1	\$116,638	\$116,638							\$116,638
FAULKNER	32	\$3,591,080	\$112,221	23	71.9%	\$118,113	3	9.4%	\$19,800	\$3,728,993
CONWAY	29	\$3,212,543	\$110,777	21	72.4%	\$107,113	2	6.9%	\$11,340	\$3,330,996
VILONIA	3	\$378,537	\$126,179	2	66.7%	\$11,000	1	33.3%	\$8,460	\$397,997
PULASKI	166	\$16,500,058	\$99,398	138	83.1%	\$662,683	3	1.8%	\$16,140	\$17,178,881
ALEXANDER	3	\$273,777	\$91,259	3	100.0%	\$12,802				\$286,579
JACKSONVILLE	9	\$928,748	\$103,194	7	77.8%	\$29,554				\$958,302
LITTLE ROCK	88	\$8,765,291	\$99,606	73	83.0%	\$355,135	1	1.1%	\$5,880	\$9,126,306
MABELVALE	5	\$462,956	\$92,591	4	80.0%	\$19,174	1	20.0%	\$3,660	\$485,790
MAUMELLE	3	\$471,254	\$157,085	3	100.0%	\$17,536				\$488,790
NORTH LITTLE ROCK	40	\$3,480,752	\$87,019	34	85.0%	\$157,153				\$3,637,905
SHERWOOD	18	\$2,117,280	\$117,627	14	77.8%	\$71,329	1	5.6%	\$6,600	\$2,195,209
SALINE	41	\$4,361,528	\$106,379	36	87.8%	\$180,847				\$4,542,375
ALEXANDER	11	\$1,278,407	\$116,219	10	90.9%	\$48,556				\$1,326,963
BENTON	24	\$2,384,941	\$99,373	21	87.5%	\$104,488				\$2,489,429
BRYANT	4	\$499,352	\$124,838	4	100.0%	\$22,029				\$521,381
MABELVALE	2	\$198,828	\$99,414	1	50.0%	\$5,774				\$204,602
WHITE	3	\$338,339	\$112,780	2	66.7%	\$11,810				\$350,149
BEEBE	2	\$216,095	\$108,048	1	50.0%	\$5,810				\$221,905
SEARCY	1	\$122,244	\$122,244	1	100.0%	\$6,000				\$128,244
Cong Dist 3	178	\$16,199,912	\$91,011	114	64.0%	\$515,056	1	0.6%	\$4,740	\$16,719,708
BENTON	24	\$2,409,169	\$100,382	20	83.3%	\$100,425				\$2,509,594
BENTONVILLE	7	\$985,595	\$140,799	4	57.1%	\$23,054				\$1,008,649
BETHEL HEIGHTS	1	\$78,458	\$78,458	1	100.0%	\$4,830				\$83,288
CENTERTON	1	\$80,895	\$80,895							\$80,895
GENTRY	1	\$83,185	\$83,185	1	100.0%	\$4,800				\$87,985
ROGERS	13	\$1,114,504	\$85,731	13	100.0%	\$63,241				\$1,177,745
SILOAM SPRINGS	1	\$66,532	\$66,532	1	100.0%	\$4,500				\$71,032
CRAWFORD	20	\$2,040,270	\$102,014	3	15.0%	\$12,500				\$2,052,770
CEDARVILLE	1	\$56,994	\$56,994							\$56,994
MOUNTAINBURG	1	\$73,098	\$73,098							\$73,098
RUDY	1	\$98,900	\$98,900							\$98,900

VAN BUREN	17	\$1,811,278	\$106,546	3	17.6%	\$12,500				\$1,823,778
POPE	3	\$221,362	\$73,787	1	33.3%	\$5,050				\$226,412
HECTOR	1	\$92,850	\$92,850							\$92,850
RUSSELLVILLE	2	\$128,512	\$64,256	1	50.0%	\$5,050				\$133,562
SEBASTIAN	79	\$6,902,085	\$87,368	40	50.6%	\$150,000				\$7,052,085
BARLING	8	\$872,320	\$109,040	5	62.5%	\$18,978				\$891,298
CHARLESTON	1	\$121,558	\$121,558							\$121,558
FORT SMITH	60	\$5,012,320	\$83,539	32	53.3%	\$117,362				\$5,129,682
GREENWOOD	8	\$733,569	\$91,696	3	37.5%	\$13,660				\$747,229
HACKETT	2	\$162,318	\$81,159							\$162,318
WASHINGTON	52	\$4,627,026	\$88,981	50	96.2%	\$247,081	1	1.9%	\$4,740	\$4,878,847
FARMINGTON	3	\$269,075	\$89,692	3	100.0%	\$13,885				\$282,960
FAYETTEVILLE	13	\$1,382,694	\$106,361	13	100.0%	\$64,423				\$1,447,117
LINCOLN	1	\$83,985	\$83,985	1	100.0%	\$3,242				\$87,227
PRAIRIE GROVE	1	\$84,793	\$84,793	1	100.0%	\$3,800				\$88,593
SPRINGDALE	34	\$2,806,479	\$82,544	32	94.1%	\$161,731	1	2.9%	\$4,740	\$2,972,950
Cong Dist 4	76	\$6,426,385	\$84,558	42	55.3%	\$195,112	1	1.3%	\$3,765	\$6,625,262
CLEVELAND	1	\$28,264	\$28,264	1	100.0%	\$4,500				\$32,764
RISON	1	\$28,264	\$28,264	1	100.0%	\$4,500				\$32,764
CRAWFORD	2	\$267,346	\$133,673							\$267,346
ALMA	2	\$267,346	\$133,673							\$267,346
DREW	1	\$59,024	\$59,024	1	100.0%	\$4,800				\$63,824
MONTICELLO	1	\$59,024	\$59,024	1	100.0%	\$4,800				\$63,824
FRANKLIN	1	\$87,620	\$87,620	1	100.0%	\$4,100				\$91,720
CHARLESTON	1	\$87,620	\$87,620	1	100.0%	\$4,100				\$91,720
GARLAND	5	\$437,757	\$87,551	4	80.0%	\$20,770	1	20.0%	\$3,765	\$462,292
HOT SPRINGS	5	\$437,757	\$87,551	4	80.0%	\$20,770	1	20.0%	\$3,765	\$462,292
GRANT	2	\$204,401	\$102,201	2	100.0%	\$11,500				\$215,901
PRATTSVILLE	1	\$59,179	\$59,179	1	100.0%	\$6,000				\$65,179
SHERIDAN	1	\$145,222	\$145,222	1	100.0%	\$5,500				\$150,722
JEFFERSON	43	\$3,725,388	\$86,637	29	67.4%	\$130,010				\$3,855,398
JEFFERSON	1	\$107,211	\$107,211							\$107,211
PINE BLUFF	33	\$2,844,369	\$86,193	22	66.7%	\$96,710				\$2,941,079
REDFIELD	2	\$145,747	\$72,874	1	50.0%	\$3,800				\$149,547
WHITE HALL	7	\$628,061	\$89,723	6	85.7%	\$29,500				\$657,561
JOHNSON	1	\$76,022	\$76,022	1	100.0%	\$6,000				\$82,022

CLARKSVILLE	1	\$76,022	\$76,022	1	100.0%	\$6,000				\$82,022
LOGAN	8	\$609,685	\$76,211							\$609,685
BOONEVILLE	1	\$68,600	\$68,600							\$68,600
NEW BLAINE	1	\$93,000	\$93,000							\$93,000
PARIS	4	\$273,785	\$68,446							\$273,785
RATCLIFF	1	\$97,290	\$97,290							\$97,290
SCRANTON	1	\$77,010	\$77,010							\$77,010
MADISON	1	\$34,735	\$34,735							\$34,735
WITTER	1	\$34,735	\$34,735							\$34,735
MILLER	1	\$92,591	\$92,591							\$92,591
TEXARKANA	1	\$92,591	\$92,591							\$92,591
OUACHITA	1	\$41,422	\$41,422	1	100.0%	\$5,247				\$46,669
BEARDEN	1	\$41,422	\$41,422	1	100.0%	\$5,247				\$46,669
POLK	2	\$222,800	\$111,400							\$222,800
MENA	2	\$222,800	\$111,400							\$222,800
SCOTT	4	\$292,395	\$73,099							\$292,395
WALDRON	4	\$292,395	\$73,099							\$292,395
SEBASTIAN	2	\$198,610	\$99,305	2	100.0%	\$8,185				\$206,795
LAVACA	2	\$198,610	\$99,305	2	100.0%	\$8,185				\$206,795
YELL	1	\$48,325	\$48,325							\$48,325
DANVILLE	1	\$48,325	\$48,325							\$48,325
STATEWIDE	620	\$59,599,755		433	69.8%	\$2,053,697	22	3.5%	\$108,429	\$61,761,881
Statewide Means			\$96,129	\$4,748			\$4,929			\$99,616

REVIEWS

TEN COUNTIES AND TOWNS/CITIES WITH LARGEST ORIGINATIONS

County	H2O+DPA+ADDI Loan Amount
Pulaski	\$17,178,881
Sebastian	\$7,728,880

City	H2O+DPA+ADDI Loan Amount
Little Rock	\$9,126,306
Fort Smith	\$5,129,682

Crittenden	\$5,488,160
Washington	\$4,878,847
Saline	\$4,542,375
Craighead	\$3,908,224
Jefferson	\$3,855,398
Faulkner	\$3,728,993
Benton	\$2,509,594
Crawford	\$2,320,116
Grand Total from 10 Largest Counties	\$56,139,468
% of FY2012 Total	90.9%

10 Largest Counties Statewide for Origination of Homeownership Loans

10 Largest Towns Statewide for Origination of Homeownership Loans

Jonesboro	\$3,697,507
North Little Rock	\$3,637,905
Conway	\$3,330,996
West Memphis	\$2,978,842
Springdale	\$2,972,950
Pine Bluff	\$2,941,079
Benton	\$2,489,429
Sherwood	\$2,195,209
Grand Total for 10 Largest Cities	\$38,499,905
% of FY2012 Total	62.3%

COMMENTS

- Ten counties account for almost 91% of the total Homeownership originations in FY2012 and the remaining 9% are distributed within an additional 30 counties of Arkansas.
- 35 counties with no FY2012 Homeownership originations: Ashley, Baxter, Boone, Bradley, Calhoun, Carroll, Chicot, Clark, Clay, Columbia, Dallas, Fulton, Hempstead, Hot Spring, Howard, Independence, Izard, Jackson, Lafayette, Lee, Little River, Marion, Miller, Monroe, Montgomery, Nevada, Newton, Perry, Pike, Searcy, Sevier, Sharp, Stone, Union, Van Buren and Woodruff
- Ten towns / cities of Arkansas have originated 62.3% of the FY2012 Homeownership originations in FY2012.

REVIEWS

CONGRESSIONAL DISTRICTS DISTRIBUTION OF HOMETOWN, DOWNPAYMENT & AMERICAN DREAM DOWNPAYMENT INITIATIVE \$ ORIGINATIONS

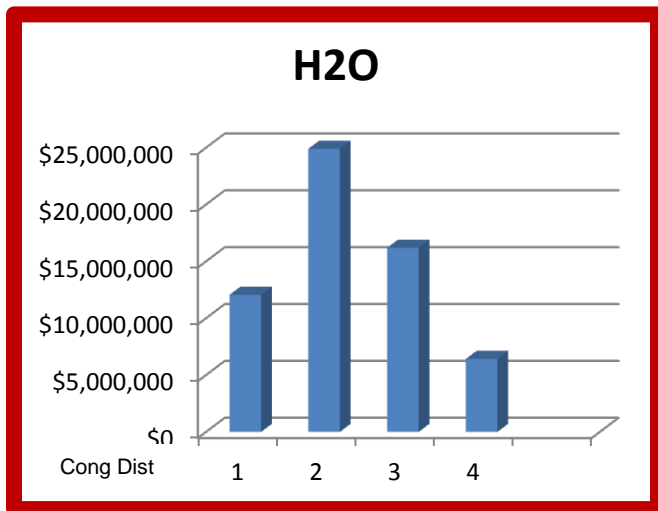

Total Origination = \$59,599,755

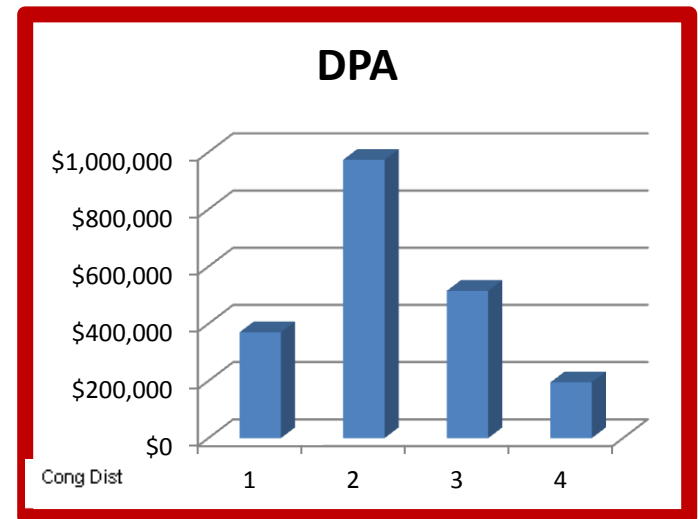

Total Origination = \$2,053,697

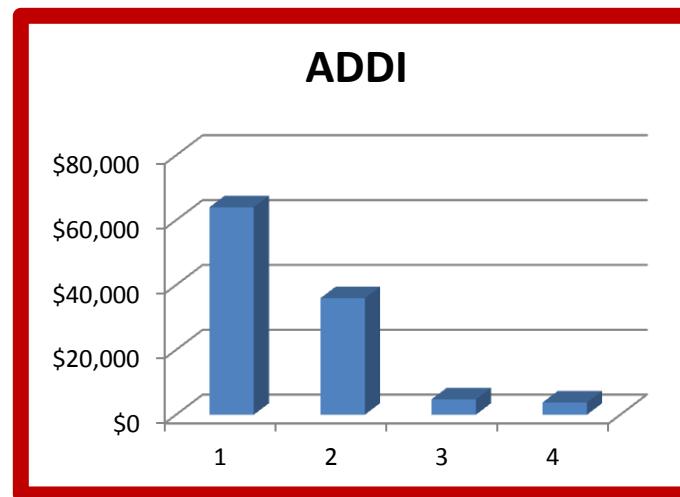

Total Origination = \$108,429

H2O, DPA & H2O's ADDI LOANS BY ORIGINATOR / BRANCH AND HOMEBUYER COUNSELOR

Cong District County Originator / Branch Homebuyer Counselor	H2Os		DPAs		H2O'S ADDIs		TOTAL DOLLAR AMOUNT
	No. of Loans	Dollar Amount	No. of Loans	Dollar Amount	No. of Loans	Dollar Amount	
Cong Dist 1	123	\$12,065,815	78	\$370,076	14	\$63,984	\$12,499,875

ARKANSAS	1	\$54,287	1	\$2,769			\$57,056
461 / 228: The Carroll Mortgage Group, Inc. / Little Rock	1	\$54,287	1	\$2,769			\$57,056
Dream Makers Housing Counseling Agency, Inc.	1	\$54,287	1	\$2,769			\$57,056
CLEBURNE	1	\$103,312	1	\$3,710			\$107,022
003 / 327: Bank of Little Rock Mortgage / Conway	1	\$103,312	1	\$3,710			\$107,022
Community Resources Tech	1	\$103,312	1	\$3,710			\$107,022
CRAIGHEAD	35	\$3,757,122	28	\$145,582	1	\$5,520	\$3,908,224
003 / 753: Bank of Little Rock Mortgage / North Little Rock	1	\$102,338	1	\$3,675			\$106,013
Jonesboro Urban Renewal and Housing Authority	1	\$102,338	1	\$3,675			\$106,013
075 / 935: First Financial Bank / Jonesboro	2	\$210,035	2	\$7,810			\$217,845
Jonesboro Urban Renewal and Housing Authority	1	\$126,216	1	\$4,800			\$131,016
Mississippi County Arkansas EOC	1	\$83,819	1	\$3,010			\$86,829
263 / 933: Simmons 1st Bank-Jonesboro / Jonesboro	13	\$1,389,315	12	\$64,497			\$1,453,812
No Homebuyer Counselor	1	\$92,746					\$92,746
Mississippi County Arkansas EOC	12	\$1,296,569	12	\$64,497			\$1,361,066
360 / 974: Regions Mortgage, Inc. / Jonesboro	4	\$489,786	4	\$23,500			\$513,286
Jonesboro Urban Renewal and Housing Authority	2	\$224,981	2	\$11,500			\$236,481
Mississippi County Arkansas EOC	2	\$264,805	2	\$12,000			\$276,805
543 / 217: National Bank of Arkansas / Little Rock	7	\$818,204	5	\$27,347	1	\$5,520	\$851,071
No Homebuyer Counselor	1	\$82,845					\$82,845
ADDI - Not yet identified in database	1	\$89,667			1	\$5,520	\$95,187
DPA - Not Yet Identified in Database	1	\$150,972	1	\$6,000			\$156,972
Jonesboro Urban Renewal and Housing Authority	3	\$386,632	3	\$16,400			\$403,032
Memphis Consumer Credit Education Association	1	\$108,088	1	\$4,947			\$113,035
656 / 279: 1st Security / Searcy	8	\$747,444	4	\$18,753			\$766,197
No Homebuyer Counselor	3	\$231,368					\$231,368
Jonesboro Urban Renewal and Housing Authority	3	\$244,149	3	\$13,408			\$257,557
Mississippi County Arkansas EOC	2	\$271,927	1	\$5,345			\$277,272
CRITTENDEN	52	\$5,308,970	28	\$125,766	12	\$53,424	\$5,488,160
108 / 259: Magna Bank / Memphis, TN	3	\$257,548	3	\$16,800			\$274,348
Mississippi County Arkansas EOC	2	\$185,912	2	\$11,000			\$196,912
Memphis Consumer Credit Education Association	1	\$71,636	1	\$5,800			\$77,436
421 / 733: Iberiabank Mortgage Company / West Memphis	49	\$5,051,422	25	\$108,966	12	\$53,424	\$5,213,812
No Homebuyer Counselor	12	\$1,717,574	1	\$0			\$1,717,574
ADDI - Not yet identified in database	12	\$873,621			12	\$53,424	\$927,045
DPA - Not Yet Identified in Database	1	\$99,414	1	\$7,677			\$107,091
Mississippi County Arkansas EOC	24	\$2,360,813	23	\$101,289			\$2,462,102

CROSS	1	\$43,371	1	\$2,783			\$46,154
421 / 733: Iberiabank Mortgage Company / West Memphis	1	\$43,371	1	\$2,783			\$46,154
Mississippi County Arkansas EOC	1	\$43,371	1	\$2,783			\$46,154
DESHA	1	\$82,650	1	\$4,700			\$87,350
421 / 733: Iberiabank Mortgage Company / West Memphis	1	\$82,650	1	\$4,700			\$87,350
Mississippi County Arkansas EOC	1	\$82,650	1	\$4,700			\$87,350
GREENE	3	\$291,354	2	\$7,273			\$298,627
003 / 753: Bank of Little Rock Mortgage / North Little Rock	3	\$291,354	2	\$7,273			\$298,627
No Homebuyer Counselor	1	\$87,653					\$87,653
Dream Makers Housing Counseling Agency, Inc.	1	\$114,034	1	\$4,050			\$118,084
Mississippi County Arkansas EOC	1	\$89,667	1	\$3,223			\$92,890
LAWRENCE	1	\$48,524					\$48,524
656 / 279: 1st Security / Searcy	1	\$48,524					\$48,524
No Homebuyer Counselor	1	\$48,524					\$48,524
LINCOLN	1	\$84,794	1	\$6,000			\$90,794
620 / 541: Simmons 1st National Bank / Pine Bluff	1	\$84,794	1	\$6,000			\$90,794
Community Resources Tech	1	\$84,794	1	\$6,000			\$90,794
LONOKE	12	\$1,205,816	5	\$24,450	1	\$5,040	\$1,235,306
003 / 753: Bank of Little Rock Mortgage / North Little Rock	2	\$211,526					\$211,526
No Homebuyer Counselor	2	\$211,526					\$211,526
230 / 985: First Arkansas Mortgage / Jacksonville	2	\$169,546					\$169,546
No Homebuyer Counselor	2	\$169,546					\$169,546
375 / 223: Metropolitan National Bank / Little Rock	1	\$105,164	1	\$4,100			\$109,264
Better Community Development, Inc.	1	\$105,164	1	\$4,100			\$109,264
461 / 228: The Carroll Mortgage Group, Inc. / Little Rock	2	\$209,549	1	\$6,000			\$215,549
No Homebuyer Counselor	1	\$82,845					\$82,845
Community Resources Tech	1	\$126,704	1	\$6,000			\$132,704
656 / 279: 1st Security / Searcy	1	\$99,901	1	\$3,850			\$103,751
Community Resources Tech	1	\$99,901	1	\$3,850			\$103,751
687 / 327: United Bank-Springdale / Conway	3	\$328,260	2	\$10,500			\$338,760
No Homebuyer Counselor	1	\$97,367					\$97,367
Arkansas River Valley Area Council, Inc. (ARVAC, Inc.)	2	\$230,893	2	\$10,500			\$241,393
687 / 872: United Bank-Springdale / Springdale	1	\$81,870			1	\$5,040	\$86,910
ADDI - Not yet identified in database	1	\$81,870			1	\$5,040	\$86,910
MISSISSIPPI	4	\$250,554	2	\$11,596			\$262,150
038 / 762: Logan Finance / Blytheville	1	\$77,400					\$77,400
No Homebuyer Counselor	1	\$77,400					\$77,400

360 / 974: Regions Mortgage, Inc. / Jonesboro	1	\$53,605	1	\$6,000			\$59,605
Mississippi County Arkansas EOC	1	\$53,605	1	\$6,000			\$59,605
421 / 733: Iberiabank Mortgage Company / West Memphis	1	\$37,192	1	\$5,596			\$42,788
Mississippi County Arkansas EOC	1	\$37,192	1	\$5,596			\$42,788
656 / 279: 1st Security / Searcy	1	\$82,357					\$82,357
No Homebuyer Counselor	1	\$82,357					\$82,357
PHILLIPS	2	\$98,872	1	\$3,810			\$102,682
418 / 372: One Bank & Trust / Little Rock	1	\$61,889	1	\$3,810			\$65,699
Dream Makers Housing Counseling Agency, Inc.	1	\$61,889	1	\$3,810			\$65,699
421 / 733: Iberiabank Mortgage Company / West Memphis	1	\$36,983					\$36,983
No Homebuyer Counselor	1	\$38,983					\$38,983
POINSETT	3	\$282,339	2	\$11,075			\$293,414
233 / 268: Liberty Bank of Arkansas / Jonesboro	1	\$141,324	1	\$5,075			\$146,399
Mississippi County Arkansas EOC	1	\$141,324	1	\$5,075			\$146,399
263 / 933: Simmons 1st Bank-Jonesboro / Jonesboro	2	\$141,015	1	\$6,000			\$147,015
No Homebuyer Counselor	1	\$75,714					\$75,714
Mississippi County Arkansas EOC	1	\$65,301	1	\$6,000			\$71,301
PRAIRIE	1	\$83,819	1	\$3,290			\$87,109
075 / 771: First Financial Bank / North Little Rock	1	\$83,819	1	\$3,290			\$87,109
Argenta Neighborworks Homeownership Center	1	\$83,819	1	\$3,290			\$87,109
RANDOLPH	1	\$74,668	1	\$4,250			\$78,918
360 / 974: Regions Mortgage, Inc. / Jonesboro	1	\$74,668	1	\$4,250			\$78,918
DPA - Not Yet Identified in Database	1	\$74,668	1	\$4,250			\$78,918
ST. FRANCIS	4	\$295,363	3	\$13,022			\$308,385
003 / 753: Bank of Little Rock Mortgage / North Little Rock	1	\$68,225	1	\$2,450			\$70,675
Mississippi County Arkansas EOC	1	\$68,225	1	\$2,450			\$70,675
421 / 733: Iberiabank Mortgage Company / West Memphis	3	\$227,138	2	\$10,572			\$237,710
No Homebuyer Counselor	1	\$92,857					\$92,857
Mississippi County Arkansas EOC	2	\$134,281	2	\$10,572			\$144,853
Cong Dist 2	243	\$24,907,643	199	\$973,453	6	\$35,940	\$25,917,036
CONWAY	1	\$116,638					\$116,638
421 / 661: Iberiabank Mortgage Company / Little Rock	1	\$116,638					\$116,638
No Homebuyer Counselor	1	\$116,638					\$116,638
FAULKNER	32	\$3,591,080	23	\$118,113	3	\$19,800	\$3,728,993
003 / 327: Bank of Little Rock Mortgage / Conway	2	\$172,512	2	\$9,284			\$181,796
Community Resources Tech	2	\$172,512	2	\$9,284			\$181,796
003 / 734: Bank of Little Rock Mortgage / Maumelle	1	\$115,008	1	\$4,130			\$119,138

Dream Makers Housing Counseling Agency, Inc.	1	\$115,008	1	\$4,130			\$119,138
075 / 771: First Financial Bank / North Little Rock	2	\$267,930	2	\$10,776			\$278,706
In Affordable Housing	2	\$267,930	2	\$10,776			\$278,706
230 / 985: First Arkansas Mortgage / Jacksonville	1	\$58,381	1	\$5,448			\$63,829
Dream Makers Housing Counseling Agency, Inc.	1	\$58,381	1	\$5,448			\$63,829
360 / 371: Regions Mortgage, Inc. / Little Rock	1	\$123,654					\$123,654
In Affordable Housing	1	\$123,654					\$123,654
386 / 225: Delta Trust Mortgage, Inc. / Little Rock	1	\$119,394	1	\$6,000			\$125,394
Community Resources Tech	1	\$119,394	1	\$6,000			\$125,394
421 / 328: Iberiabank Mortgage Company / Conway	1	\$131,577	1	\$5,440			\$137,017
Community Resources Tech	1	\$131,577	1	\$5,440			\$137,017
421 / 661: Iberiabank Mortgage Company / Little Rock	7	\$877,355	5	\$27,542			\$904,897
No Homebuyer Counselor	2	\$230,362					\$230,362
Argenta Neighborworks Homeownership Center	1	\$125,240	1	\$6,000			\$131,240
Community Resources Tech	3	\$400,957	3	\$16,114			\$417,071
DPA - Not Yet Identified in Database	1	\$120,796	1	\$5,428			\$126,224
461 / 228: The Carroll Mortgage Group, Inc. / Little Rock	1	\$102,240	1	\$5,573			\$107,813
In Affordable Housing	1	\$102,240	1	\$5,573			\$107,813
543 / 217: National Bank of Arkansas / Little Rock	1	\$92,591	1	\$6,000			\$98,591
Arkansas River Valley Area Council, Inc. (ARVAC, Inc.)	1	\$92,591	1	\$6,000			\$98,591
638 / 750: Arvest Mortgage Company / Lowell	1	\$111,554	1	\$4,675			\$116,229
In Affordable Housing	1	\$111,554	1	\$4,675			\$116,229
656 / 279: 1st Security / Searcy	1	\$87,620	1	\$4,300			\$91,920
Community Resources Tech	1	\$87,620	1	\$4,300			\$91,920
687 / 327: United Bank-Springdale / Conway	6	\$610,004	2	\$7,153	1	\$5,490	\$622,647
No Homebuyer Counselor	3	\$274,004					\$274,004
ADDI - Not yet identified in database	1	\$89,179			1	\$5,490	\$94,669
Arkansas River Valley Area Council, Inc. (ARVAC, Inc.)	1	\$148,633	1	\$5,337			\$153,970
DPA - Not Yet Identified in Database	1	\$98,188	1	\$1,816			\$100,004
687 / 872: United Bank-Springdale / Springdale	4	\$440,440	3	\$16,042	1	\$5,850	\$462,332
ADDI - Not yet identified in database	1	\$95,027			1	\$5,850	\$100,877
Arkansas River Valley Area Council, Inc. (ARVAC, Inc.)	3	\$345,413	3	\$16,042			\$361,455
803 / 328: Centennial Bank / Conway	2	\$280,820	1	\$5,750	1	\$8,460	\$295,030
ADDI - Not yet identified in database	1	\$134,875			1	\$8,460	\$143,335
Better Community Development, Inc.	1	\$145,945	1	\$5,750			\$151,695
PULASKI	166	\$16,500,058	138	\$662,683	3	\$16,140	\$17,178,881
003 / 734: Bank of Little Rock Mortgage / Maumelle	14	\$1,542,712	14	\$66,130			\$1,608,842

Argenta Neighborworks Homeownership Center	1	\$103,312	1	\$6,000			\$109,312
Community Resources Tech	6	\$671,171	6	\$29,906			\$701,077
DPA - Not Yet Identified in Database	1	\$99,414	1	\$3,570			\$102,984
Dream Makers Housing Counseling Agency, Inc.	2	\$257,695	2	\$9,299			\$266,994
In Affordable Housing	4	\$411,120	4	\$17,355			\$428,475
003 / 753: Bank of Little Rock Mortgage / North Little Rock	40	\$3,911,946	35	\$154,522	1	\$5,880	\$4,072,348
No Homebuyer Counselor	4	\$445,063					\$445,063
ADDI - Not yet identified in database	1	\$95,515			1	\$5,880	\$101,395
Better Community Development, Inc.	1	\$103,287	1	\$4,778			\$108,065
Community Resources Tech	2	\$177,002	2	\$10,194			\$187,196
Dream Makers Housing Counseling Agency, Inc.	26	\$2,496,057	26	\$111,935			\$2,607,992
In Affordable Housing	6	\$595,022	6	\$27,615			\$622,637
075 / 227: First Financial Bank / Little Rock	2	\$239,762	2	\$9,250			\$249,012
Argenta Neighborworks Homeownership Center	2	\$239,762	2	\$9,250			\$249,012
075 / 771: First Financial Bank / North Little Rock	3	\$281,185	2	\$8,652			\$289,837
No Homebuyer Counselor	1	\$75,048					\$75,048
Argenta Neighborworks Homeownership Center	1	\$126,704	1	\$4,952			\$131,656
In Affordable Housing	1	\$79,433	1	\$3,700			\$83,133
112 / 217: Prime Lending / Little Rock	1	\$126,704	1	\$6,000			\$132,704
In Affordable Housing	1	\$126,704	1	\$6,000			\$132,704
113 / 614: Fairway Independent Mortgage Company	1	\$111,986	1	\$6,000			\$117,986
In Affordable Housing	1	\$111,986	1	\$6,000			\$117,986
360 / 315: Regions Mortgage, Inc. / Benton	1	\$60,428					\$60,428
No Homebuyer Counselor	1	\$60,428					\$60,428
360 / 371: Regions Mortgage, Inc. / Little Rock	3	\$322,916	3	\$17,700			\$340,616
Better Community Development, Inc.	1	\$121,407	1	\$6,000			\$127,407
Community Resources Tech	1	\$109,989	1	\$6,000			\$115,989
Dream Makers Housing Counseling Agency, Inc.	1	\$91,520	1	\$5,700			\$97,220
375 / 223: Metropolitan National Bank / Little Rock	14	\$1,398,749	13	\$59,415			\$1,458,164
No Homebuyer Counselor	1	\$87,718					\$87,718
Argenta Neighborworks Homeownership Center	2	\$219,198	2	\$9,700			\$228,898
Better Community Development, Inc.	3	\$270,951	3	\$13,186			\$284,137
Community Resources Tech	3	\$279,429	3	\$13,229			\$292,658
Dream Makers Housing Counseling Agency, Inc.	1	\$137,464	1	\$5,766			\$143,230
In Affordable Housing	4	\$403,989	4	\$17,534			\$421,523
385 / 225: Moore Mortgage / Little Rock	2	\$186,157	2	\$11,920			\$198,077
Argenta Neighborworks Homeownership Center	2	\$186,157	2	\$11,920			\$198,077

386 / 225: Delta Trust Mortgage, Inc. / Little Rock	1	\$49,094	1	\$5,526			\$54,620
In Affordable Housing	1	\$49,094	1	\$5,526			\$54,620
401 / 227: Wells Fargo Bank, N.A. / Little Rock	1	\$58,965					\$58,965
No Homebuyer Counselor	1	\$58,965					\$58,965
418 / 372: One Bank & Trust / Little Rock	6	\$845,470	6	\$29,810			\$875,280
Community Resources Tech	1	\$145,187	1	\$3,800			\$148,987
Dream Makers Housing Counseling Agency, Inc.	4	\$605,742	4	\$21,510			\$627,252
Family Service Agency	1	\$94,541	1	\$4,500			\$99,041
421 / 661: Iberiabank Mortgage Company / Little Rock	25	\$2,203,336	11	\$56,050	1	\$6,600	\$2,265,986
No Homebuyer Counselor	11	\$928,106					\$928,106
ADDI - Not yet identified in database	1	\$107,211			1	\$6,600	\$113,811
DPA - Not Yet Identified in Database	1	\$102,338	1	\$5,300			\$107,638
Dream Makers Housing Counseling Agency, Inc.	10	\$903,262	8	\$41,750			\$945,012
In Affordable Housing	2	\$162,419	2	\$9,000			\$171,419
461 / 228: The Carroll Mortgage Group, Inc. / Little Rock	28	\$2,842,588	27	\$135,136			\$2,977,724
No Homebuyer Counselor	1	\$97,367					\$97,367
Argenta Neighborworks Homeownership Center	2	\$174,607	2	\$9,311			\$183,918
Better Community Development, Inc.	1	\$105,950	1	\$5,990			\$111,940
Community Resources Tech	10	\$808,856	10	\$46,631			\$855,487
Dream Makers Housing Counseling Agency, Inc.	1	\$111,986	1	\$5,271			\$117,257
In Affordable Housing	13	\$1,543,822	13	\$67,933			\$1,611,755
543 / 217: National Bank of Arkansas / Little Rock	5	\$535,275	5	\$24,640			\$559,915
Better Community Development, Inc.	1	\$111,012	1	\$6,000			\$117,012
Community Resources Tech	2	\$220,562	2	\$10,597			\$231,159
Dream Makers Housing Counseling Agency, Inc.	1	\$82,845	1	\$2,588			\$85,433
In Affordable Housing	1	\$120,856	1	\$5,455			\$126,311
545 / 985: US Bank Home Mortgage / Jacksonville	4	\$359,969	3	\$16,740			\$376,709
No Homebuyer Counselor	1	\$53,521					\$53,521
Argenta Neighborworks Homeownership Center	1	\$106,050	1	\$5,000			\$111,050
In Affordable Housing	2	\$200,398	2	\$11,740			\$212,138
620 / 541: Simmons 1st National Bank / Pine Bluff	1	\$146,099					\$146,099
No Homebuyer Counselor	1	\$146,099					\$146,099
638 / 750: Arvest Mortgage Company / Lowell	8	\$734,916	7	\$28,202			\$763,118
No Homebuyer Counselor	1	\$63,254					\$63,254
Argenta Neighborworks Homeownership Center	1	\$65,988	1	\$4,700			\$70,688
Community Resources Tech	3	\$361,945	3	\$14,145			\$376,090
Dream Makers Housing Counseling Agency, Inc.	1	\$62,279	1	\$2,627			\$64,906

Family Service Agency	1	\$89,177	1	\$3,900			\$93,077
In Affordable Housing	1	\$92,273	1	\$2,830			\$95,103
656 / 279: 1st Security / Searcy	1	\$107,113	1	\$5,800			\$112,913
Argenta Neighborworks Homeownership Center	1	\$107,113	1	\$5,800			\$112,913
687 / 327: United Bank-Springdale / Conway	1	\$113,059	1	\$6,000			\$119,059
Argenta Neighborworks Homeownership Center	1	\$113,059	1	\$6,000			\$119,059
801 / 776: Summit Bank, Inc. / Benton	2	\$151,070	1	\$3,190	1	\$3,660	\$157,920
ADDI - Not yet identified in database	1	\$59,453			1	\$3,660	\$63,113
Argenta Neighborworks Homeownership Center	1	\$91,617	1	\$3,190			\$94,807
864 / 255: Primary Residential Mortgage / Unknown	2	\$170,559	2	\$12,000			\$182,559
Argenta Neighborworks Homeownership Center	1	\$70,902	1	\$6,000			\$76,902
Community Resources Tech	1	\$99,657	1	\$6,000			\$105,657
SALINE	41	\$4,361,528	36	\$180,847			\$4,542,375
003 / 734: Bank of Little Rock Mortgage / Maumelle	1	\$139,374	1	\$5,005			\$144,379
In Affordable Housing	1	\$139,374	1	\$5,005			\$144,379
003 / 753: Bank of Little Rock Mortgage / North Little Rock	4	\$373,843	3	\$13,157			\$387,000
No Homebuyer Counselor	1	\$68,175					\$68,175
Argenta Neighborworks Homeownership Center	1	\$99,804	1	\$4,867			\$104,671
Community Resources Tech	1	\$108,088	1	\$4,577			\$112,665
Dream Makers Housing Counseling Agency, Inc.	1	\$97,776	1	\$3,713			\$101,489
003 / 847: Bank of Little Rock Mortgage / Bryant	1	\$107,113	1	\$6,000			\$113,113
Family Service Agency	1	\$107,113	1	\$6,000			\$113,113
360 / 221: Regions Mortgage, Inc. / Little Rock	1	\$136,451	1	\$6,000			\$142,451
Community Resources Tech	1	\$136,451	1	\$6,000			\$142,451
360 / 315: Regions Mortgage, Inc. / Benton	4	\$403,534	4	\$20,500			\$424,034
Community Resources Tech	4	\$403,534	4	\$20,500			\$424,034
360 / 371: Regions Mortgage, Inc. / Little Rock	1	\$87,718	1	\$4,000			\$91,718
Argenta Neighborworks Homeownership Center	1	\$87,718	1	\$4,000			\$91,718
375 / 223: Metropolitan National Bank / Little Rock	5	\$481,485	5	\$22,549			\$504,034
Better Community Development, Inc.	1	\$109,647	1	\$4,600			\$114,247
Community Resources Tech	3	\$282,648	3	\$14,037			\$296,685
Family Service Agency	1	\$89,190	3	\$3,912			\$93,102
418 / 372: One Bank & Trust / Little Rock	1	\$146,197	1	\$6,000			\$152,197
Better Community Development, Inc.	1	\$146,197	1	\$6,000			\$152,197
421 / 603: Iberiabank Mortgage Company / Bryant	2	\$188,009	2	\$8,500			\$196,509
Community Resources Tech	2	\$188,009	2	\$8,500			\$196,509
421 / 661: Iberiabank Mortgage Company / Little Rock	6	\$601,163	3	\$16,500			\$617,663

No Homebuyer Counselor	3	\$278,749					\$278,749
Dream Makers Housing Counseling Agency, Inc.	2	\$189,958	2	\$10,500			\$200,458
In Affordable Housing	1	\$132,456	1	\$6,000			\$138,456
461 / 228: The Carroll Mortgage Group, Inc. / Little Rock	3	\$360,522	3	\$16,859			\$377,381
Community Resources Tech	3	\$360,522	3	\$16,859			\$377,381
543 / 217: National Bank of Arkansas / Little Rock	1	\$91,506	1	\$5,820			\$97,326
Community Resources Tech	1	\$91,506	1	\$5,820			\$97,326
638 / 750: Arvest Mortgage Company / Lowell	7	\$884,123	7	\$36,673			\$920,796
Argenta Neighborworks Homeownership Center	1	\$165,390	1	\$5,598			\$170,988
Better Community Development, Inc.	1	\$63,352	1	\$4,227			\$67,579
Community Resources Tech	4	\$572,536	4	\$20,848			\$593,384
In Affordable Housing	1	\$82,845	1	\$6,000			\$88,845
801 / 776: Summit Bank, Inc. / Benton	4	\$360,490	3	\$13,284			\$373,774
No Homebuyer Counselor	1	\$63,352	3	\$0			\$63,352
Argenta Neighborworks Homeownership Center	1	\$64,832	1	\$3,366			\$68,198
Community Resources Tech	1	\$138,740	1	\$5,768			\$144,508
In Affordable Housing	1	\$93,566	1	\$4,150			\$97,716
WHITE	3	\$338,339	2	\$11,810			\$350,149
003 / 734: Bank of Little Rock Mortgage / Maumelle	1	\$110,127					\$110,127
No Homebuyer Counselor	1	\$110,127					\$110,127
620 / 278: Simmons 1st National Bank-Pine Bluff / Searcy	1	\$122,244	1	\$6,000			\$128,244
Community Resources Tech	1	\$122,244	1	\$6,000			\$128,244
687 / 327: United Bank-Springdale / Conway	1	\$105,968	1	\$5,810			\$111,778
In Affordable Housing	1	\$105,968	1	\$5,810			\$111,778
Cong Dist 3	178	\$16,199,912	114	\$515,056	1	\$4,740	\$16,719,708
BENTON	26	\$260,312	22	\$107,830			\$368,142
088 / 271: BOKF, NA (d/b/a Bank of Arkansas / Bentonville	9	\$828,799	9	\$46,380			\$875,179
Credit Counseling of Arkansas	8	\$632,700	8	\$40,380			\$673,080
DPA - Not Yet Identified in Database	1	\$196,099	1	\$6,000			\$202,099
385 / 225: Moore Mortgage / Little Rock	1	\$64,326	1	\$4,070			\$68,396
Credit Counseling of Arkansas	1	\$64,326	1	\$4,070			\$68,396
401 / 636: Wells Fargo Bank, N.A. / Rogers	2	\$319,587	2	\$10,480			\$330,067
Credit Counseling of Arkansas	1	\$194,832	1	\$6,000			\$200,832
DPA - Not Yet Identified in Database	1	\$124,755	1	\$4,480			\$129,235
421 / 464: Iberiabank Mortgage Company / Bentonville	2	\$180,293	2	\$8,262			\$188,555
Credit Counseling of Arkansas	1	\$97,108	1	\$3,462			\$100,570
DPA - Not Yet Identified in Database	1	\$83,185	1	\$4,800			\$87,985

543 / 217: National Bank of Arkansas / Little Rock	2	\$226,961	2	\$11,416			\$238,377
Credit Counseling of Arkansas	2	\$226,961	2	\$11,416			\$238,377
550 / 978: Bank of the Ozarks / Little Rock	1	\$134,013	1	\$5,054			\$139,067
Credit Counseling of Arkansas	1	\$134,013	1	\$5,054			\$139,067
638 / 750: Arvest Mortgage Company / Lowell	4	\$340,263	3	\$9,663			\$349,926
No Homebuyer Counselor	1	\$83,445					\$83,445
Credit Counseling of Arkansas	3	\$256,818	3	\$9,663			\$266,481
687 / 872: United Bank-Springdale / Springdale	1	\$85,769	1	\$5,100			\$90,869
Credit Counseling of Arkansas	1	\$85,769	1	\$5,100			\$90,869
848 / 484: Benefit Bank / Fort Smith	2	\$229,158					\$229,158
No Homebuyer Counselor	2	\$229,158					\$229,158
CRAWFORD	20	\$2,040,270	3	\$12,500			\$2,052,770
075 / 782: First Financial Bank / Fort Smith	2	\$150,972	1	\$2,800			\$153,772
No Homebuyer Counselor	1	\$73,098					\$73,098
Crawford Sebastian Community Development Council	1	\$77,874	1	\$2,800			\$80,674
132 / 646: BancorpSouth / Fort Smith	1	\$80,396	1	\$3,700			\$84,096
Crawford Sebastian Community Development Council	1	\$80,396	1	\$3,700			\$84,096
360 / 221: Regions Mortgage, Inc. / Little Rock	1	\$69,200	1	\$6,000			\$75,200
Crawford Sebastian Community Development Council	1	\$69,200	1	\$6,000			\$75,200
620 / 541: Simmons 1st National Bank-Pine Bluff / Pine Bluff	1	\$82,478					\$82,478
No Homebuyer Counselor	1	\$82,478					\$82,478
638 / 750: Arvest Mortgage Company / Lowell	1	\$90,642					\$90,642
No Homebuyer Counselor	1	\$90,642					\$90,642
848 / 484: Benefit Bank / Fort Smith	14	\$1,566,582					\$1,566,582
No Homebuyer Counselor	14	\$1,566,582					\$1,566,582
POPE	3	\$221,362	1	\$5,050			\$226,412
233 / 964: Liberty Bank of Arkansas / Russellville	2	\$152,650					\$152,650
No Homebuyer Counselor	2	\$152,650					\$152,650
385 / 225: Moore Mortgage / Little Rock	1	\$68,712	1	\$5,050			\$73,762
Arkansas River Valley Area Council, Inc. (ARVAC, Inc.)	1	\$68,712	1	\$5,050			\$73,762
SEBASTIAN	79	\$6,902,085	40	\$150,000			\$7,052,085
075 / 782: First Financial Bank / Fort Smith	9	\$774,003	8	\$29,750			\$803,753
No Homebuyer Counselor	1	\$79,433					\$79,433
Crawford Sebastian Community Development Council	8	\$694,570	8	\$29,750			\$724,320
132 / 646: BancorpSouth / Fort Smith	2	\$269,362	1	\$4,500			\$273,862
No Homebuyer Counselor	1	\$117,362					\$117,362
Crawford Sebastian Community Development Council	1	\$152,000	1	\$4,500			\$156,500

233 / 964: Liberty Bank of Arkansas / Russellville	2	\$178,847	2	\$6,676			\$185,523
Crawford Sebastian Community Development Council	2	\$178,847	2	\$6,676			\$185,523
543 / 217: National Bank of Arkansas / Little Rock	1	\$68,225	1	\$3,341			\$71,566
Credit Counseling of Arkansas	1	\$68,225	1	\$3,341			\$71,566
562 / 963: 1st National Bank-Paris / Paris	1	\$85,600					\$85,600
No Homebuyer Counselor	1	\$85,600					\$85,600
621 / 484: Simmons 1st Mortgage-Little Rock / Fort Smith	1	\$82,845					\$82,845
No Homebuyer Counselor	1	\$82,845					\$82,845
638 / 750: Arvest Mortgage Company / Lowell	12	\$975,847	12	\$42,835			\$1,018,682
Crawford Sebastian Community Development Council	12	\$975,847	12	\$42,835			\$1,018,682
848 / 484: Benefit Bank / Fort Smith	51	\$4,467,356	16	\$62,898			\$4,530,254
No Homebuyer Counselor	34	\$2,795,066					\$2,795,066
Crawford Sebastian Community Development Council	17	\$1,672,290	16	\$62,898			\$1,735,188
WASHINGTON	52	\$4,627,026	48	\$247,031	1	\$4,740	\$4,878,847
088 / 271: BOKF, NA (d/b/a Bank of Arkansas / Bentonville	15	\$1,335,177	15	\$81,530			\$1,416,707
Credit Counseling of Arkansas	13	\$1,112,957	13	\$71,030			\$1,183,987
Dream Makers Housing Counseling Agency, Inc.	2	\$222,220	2	\$10,500			\$232,720
360 / 221: Regions Mortgage, Inc. / Little Rock	2	\$157,794	2	\$10,800			\$168,594
No Homebuyer Counselor	1	\$64,326	1	\$6,000			\$70,326
Credit Counseling of Arkansas	1	\$93,468	1	\$4,800			\$98,268
385 / 225: Moore Mortgage / Little Rock	1	\$58,381	1	\$3,800			\$62,181
Credit Counseling of Arkansas	1	\$58,381	1	\$3,800			\$62,181
401 / 751: Wells Fargo Bank, N.A. / Springdale	1	\$55,555	1	\$6,000			\$61,555
Credit Counseling of Arkansas	1	\$55,555	1	\$6,000			\$61,555
421 / 464: Iberiabank Mortgage Company / Bentonville	2	\$132,064	2	\$7,663			\$139,727
Credit Counseling of Arkansas	2	\$132,064	2	\$7,663			\$139,727
543 / 217: National Bank of Arkansas / Little Rock	4	\$309,127	4	\$16,780			\$325,907
Crawford Sebastian Community Development Council	1	\$96,947	1	\$3,700			\$100,647
Credit Counseling of Arkansas	2	\$162,473	2	\$7,980			\$170,453
Universal Housing Development	1	\$49,707	1	\$5,100			\$54,807
638 / 750: Arvest Mortgage Company / Lowell	22	\$2,146,234	19	\$101,024			\$2,247,258
No Homebuyer Counselor	1	\$84,715					\$84,715
Arkansas River Valley Area Council, Inc. (ARVAC, Inc.)	1	\$83,985	1	\$3,242			\$87,227
Crawford Sebastian Community Development Council	1	\$107,211	1	\$6,000			\$113,211
Credit Counseling of Arkansas	17	\$1,603,270	16	\$81,127			\$1,684,397
Promise Land CDC	1	\$125,729	1	\$4,655			\$130,384
Universal Housing Development	1	\$141,324	1	\$6,000	2	\$147,324	\$295,648

656 / 279: 1st Security / Searcy	1	\$76,997			1	\$4,740	\$81,737
ADDI - Not yet identified in database	1	\$76,997			1	\$4,740	\$81,737
687 / 872: United Bank-Springdale / Springdale	3	\$252,778	3	\$15,740			\$268,518
Credit Counseling of Arkansas	3	\$252,778	3	\$15,740			\$268,518
848 / 484: Benefit Bank / Fort Smith	1	\$102,919	1	\$3,744			\$106,663
Dream Makers Housing Counseling Agency, Inc.	1	\$102,919	1	\$3,744			\$106,663
Cong Dist 4	75	\$6,398,121	41	\$190,612	1	\$3,765	\$6,592,498
CRAWFORD	2	\$267,346					\$267,346
075 / 782: First Financial Bank / Fort Smith	2	\$267,346					\$267,346
No Homebuyer Counselor	2	\$267,346					\$267,346
DREW	1	\$59,024	1	\$4,800			\$63,824
620 / 541: Simmons 1st National Bank-Pine Bluff / Pine Bluff	1	\$59,024	1	\$4,800			\$63,824
Community Resources Tech	1	\$59,024	1	\$4,800			\$63,824
FRANKLIN	1	\$87,620	1	\$4,100			\$91,720
132 / 646: BancorpSouth / Fort Smith	1	\$87,620	1	\$4,100			\$91,720
Crawford Sebastian Community Development Council	1	\$87,620	1	\$4,100			\$91,720
GARLAND	5	\$437,757	4	\$20,770	1	\$3,765	\$462,292
375 / 223: Metropolitan National Bank / Little Rock	1	\$100,875	1	\$3,760			\$104,635
One Stop Homeowners Center	1	\$100,875	1	\$3,760			\$104,635
401 / 622: Wells Fargo Bank, N.A. / Hot Springs	1	\$115,008	1	\$6,000			\$121,008
Community Resources Tech	1	\$115,008	1	\$6,000			\$121,008
638 / 750: Arvest Mortgage Company / Lowell	1	\$63,352	1	\$5,410			\$68,762
One Stop Homeowners Center	1	\$63,352	1	\$5,410			\$68,762
801 / 525: Summit Bank, Inc. / Hot Springs	2	\$158,522	1	\$5,600	1	\$3,765	\$167,887
ADDI - Not yet identified in database	1	\$61,155			1	\$3,765	\$64,920
Community Resources Tech	1	\$97,367	1	\$5,600			\$102,967
GRANT	2	\$204,401	2	\$11,500			\$215,901
401 / 622: Wells Fargo Bank, N.A. / Hot Springs	1	\$59,179	1	\$6,000			\$65,179
Chicot Housing Assistance Corporation	1	\$59,179	1	\$6,000			\$65,179
620 / 541: Simmons 1st National Bank-Pine Bluff / Pine Bluff	1	\$145,222	1	\$5,500			\$150,722
Community Resources Tech	1	\$145,222	1	\$5,500			\$150,722
JEFFERSON	43	\$3,725,388	29	\$130,010			\$3,855,398
003 / 734: Bank of Little Rock Mortgage / Maumelle	1	\$82,845	1	\$2,975			\$85,820
Community Resources Tech	1	\$82,845	1	\$2,975			\$85,820
003 / 753: Bank of Little Rock Mortgage / North Little Rock	1	\$82,357					\$82,357
No Homebuyer Counselor	1	\$82,357					\$82,357

418 / 372: One Bank & Trust / Little Rock	2	\$204,675	2	\$9,625			\$214,300
Community Resources Tech	1	\$112,084	1	\$6,000			\$118,084
Dream Makers Housing Counseling Agency, Inc.	1	\$92,591	1	\$3,625			\$96,216
421 / 661: Iberiabank Mortgage Company / Little Rock	1	\$83,819	1	\$4,000			\$87,819
Southern Good Faith Fund	1	\$83,819	1	\$4,000			\$87,819
461 / 228: The Carroll Mortgage Group, Inc. / Little Rock	1	\$98,926	1	\$6,000			\$104,926
Dream Makers Housing Counseling Agency, Inc.	1	\$98,926	1	\$6,000			\$104,926
620 / 541: Simmons 1st National Bank-Pine Bluff / Pine Bluff	33	\$2,861,850	20	\$94,660			\$2,956,510
No Homebuyer Counselor	11	\$1,017,938					\$1,017,938
Community Resources Tech	19	\$1,765,454	19	\$90,160			\$1,855,614
Southern Good Faith Fund	1	\$78,458	1	\$4,500			\$82,958
621 / 484: Simmons 1st Mortgage-Little Rock / Fort Smith	3	\$227,579	3	\$8,300			\$235,879
Community Resources Tech	1	\$78,946	1	\$2,765			\$81,621
DPA - Not Yet Identified in Database	1	\$63,352	1	\$2,675			\$65,977
In Affordable Housing	1	\$85,281	1	\$3,000			\$88,281
803 / 328: Centennial Bank / Conway	1	\$83,337	1	\$4,450			\$87,787
Dream Makers Housing Counseling Agency, Inc.	1	\$83,337	1	\$4,450			\$87,787
JOHNSON	1	\$76,022	1	\$6,000			\$82,022
360 / 221: Regions Mortgage, Inc. / Little Rock	1	\$76,022	1	\$6,000			\$82,022
Universal Housing Development	1	\$76,022	1	\$6,000			\$82,022
LOGAN	8	\$609,685					\$609,685
562 / 963: 1st National Bank-Paris / Paris	8	\$609,685					\$609,685
No Homebuyer Counselor	8	\$609,685					\$609,685
MADISON	1	\$34,735					\$34,735
621 / 484: Simmons 1st Mortgage-Little Rock / Fort Smith	1	\$34,735					\$34,735
No Homebuyer Counselor	1	\$34,735					\$34,735
MILLER	1	\$92,591					\$92,591
360 / 315: Regions Mortgage, Inc. / Benton	1	\$92,591					\$92,591
No Homebuyer Counselor	1	\$92,591					\$92,591
OUACHITA	1	\$41,422	1	\$5,247			\$46,669
421 / 661: Iberiabank Mortgage Company / Little Rock	1	\$41,422	1	\$5,247			\$46,669
Dream Makers Housing Counseling Agency, Inc.	1	\$41,422	1	\$5,247			\$46,669
POLK	2	\$222,800					\$222,800
562 / 963: 1st National Bank-Paris / Paris	2	\$222,800					\$222,800
No Homebuyer Counselor	2	\$222,800					\$222,800
SCOTT	4	\$292,395					\$292,395
562 / 963: 1st National Bank-Paris / Paris	4	\$292,395					\$292,395

No Homebuyer Counselor	4	\$292,295					\$292,295
SEBASTIAN	2	\$198,610	2	\$8,185			\$206,795
075 / 782: First Financial Bank / Fort Smith	1	\$126,000	1	\$4,125			\$130,125
Crawford Sebastian Community Development Council	1	\$126,000	1	\$4,125			\$130,125
638 / 750: Arvest Mortgage Company / Lowell	1	\$72,610	1	\$4,060			\$76,670
Crawford Sebastian Community Development Council	1	\$72,610	1	\$4,060			\$76,670
No Homebuyer Counselor	1	\$72,610	1	\$4,060			\$76,670
YELL	1	\$48,325					\$48,325
562 / 963: 1st National Bank-Paris / Paris	1	\$48,325					\$48,325
No Homebuyer Counselor	1	\$48,325					\$48,325
Statewide	620	\$59,599,755	433	\$2,053,697	22	\$108,429	\$61,761,881

REVIEWS

The following two tables provide the same information presented in above table but summarized not by Congressional District and county but by (1) originators/branches and (2) Homebuyer Counselor. Each is also provided a rank by total originations.

TOTAL ORIGINATIONS BY ORIGINATORS / BRANCHES

Originator / Branch	Counties in Which Loans were Originated FY2012	No. Loans Originated	Total \$ Amount of Originations	Rank Order (Largest to Smallest)	Mean Loan Amount by Originator	% of Total FY2012 Originations
848 / 484 – Benefit Bank / Fort Smith	Benton, Crawford, Sebastian and Washington	68	\$6,366,015	1	\$93,618	10.7%
421 / 733 – Iberiabank Mortgage Company / West Memphis	Crittenden, Cross, Desha, Mississippi, Phillips and St. Francis	56	\$5,478,756	2	\$97,835	9.2%
638 / 750 – Arvest Mortgage Company / Lowell	Benton, Crawford, Faulkner, Garland, Pulaski, Saline, Sebastian and Washington	57	\$5,419,541	3	\$95,080	9.1%
003 / 753 – Bank of Little Rock Mortgage / North Little Rock	Craighead, Greene, Jefferson, Lonoke, Pulaski, Saline and St. Francis	52	\$5,041,589	4	\$96,954	8.5%
421 / 661 – Iberiabank Mortgage Company / Little Rock	Conway, Faulkner, Jefferson, Ouachita, Pulaski and Saline	41	\$3,923,733	5	\$95,701	6.6%
461 / 228 – The Carroll Mortgage Group, Inc. / West Memphis	Arkansas, Faulkner, Jefferson, Lonoke, Pulaski and Saline	36	\$3,668,112	6	\$101,892	6.2%
620 / 541 – Simmons 1 st National Bank of Pine Bluff / Pine Bluff	Cleveland, Crawford, Drew, Grant, Jefferson, Lincoln and Pulaski	39	\$3,407,731	7	\$87,378	5.7%
088 / 271 – BOKF (d/b/a Bank of Arkansas) / Bentonville	Benton and Washington	24	\$2,163,976	8	\$90,166	3.5%
543 / 217 – National Bank of Arkansas / Little Rock	Benton, Craighead, Faulkner, Pulaski, Saline, Sebastian and Washington	21	\$2,141,889	9	\$101,995	3.6%
375 / 223 – Metropolitan National Bank / Little Rock	Garland, Lonoke, Pulaski and	21	\$2,086,273	10	\$99,346	3.6%

	Saline					
003 / 734 – Bank of Little Rock Mortgage / Maumelle	Faulkner, Jefferson, Pulaski, Saline and White	18	\$1,990,066	11	\$110,559	3.3%
263 / 933 – Simmons 1 st Bank / Jonesboro	Craighead and Poinsett	15	\$1,530,330	12	\$102,022	2.6%
075 / 782 – First Financial Bank / Fort Smith	Crawford and Sebastian	14	\$1,318,321	13	\$94,166	2.2%
562 / 963 – 1 st National Bank / Paris	Logan, Polk, Scott, Sebastian and Yell	16	\$1,258,805	14	\$78,675	2.1%
418 / 372 – One Bank & Trust / Little Rock	Jefferson, Phillips, Pulaski and Saline	10	\$1,258,231	15	\$125,823	2.1%
656 / 279 – 1 st Security / Searcy	Craighead, Faulkner, Lawrence, Lonoke, Mississippi, Pulaski and Washington	14	\$1,249,956	16	\$89,283	2.1%
687 / 327 – United Bank of Springdale / Conway	Faulkner, Lonoke, Pulaski and White	11	\$1,157,291	17	\$105,208	1.9%
687 / 872 – United Bank of Springdale / Springdale	Benton, Faulkner, Lonoke and Washington	9	\$860,857	18	\$95,651	1.4%
075 / 771 – First Financial Bank / North Little Rock	Faulkner, Prairie and Pulaski	6	\$632,934	19	\$105,489	1.0%
360 / 974 – Regions Mortgage, Inc. / Jonesboro	Craighead, Mississippi and Randolph	6	\$618,059	20	\$103,010	1.0%
360 / 315 – Regions Mortgage, Inc. / Benton	Miller, Pulaski and Saline	6	\$556,553	21	\$92,759	0.9%
360 / 371 – Regions Mortgage, Inc. / Little Rock	Faulkner, Pulaski and Saline	5	\$534,288	22	\$106,858	0.9%
801 / 776 – Summit Bank, Inc. / Benton	Pulaski and Saline	6	\$511,560	23	\$85,260	0.9%
360 / 221 – Regions Mortgage, Inc. / Little Rock	Crawford, Johnson, Saline and Washington	5	\$439,467	24	\$87,893	0.7%
132 / 646 – BancorpSouth / Fort Smith	Crawford, Franklin and Sebastian	4	\$437,378	25	\$109,345	0.7%
385 / 225 – Moore Mortgage, Little Rock	Benton, Pope, Pulaski and Washington	5	\$377,576	26	\$75,515	0.6%
803 / 328 – Centennial Bank / Conway	Faulkner and Jefferson	3	\$364,157	27	\$121,386	0.6%
545 / 985 – US Bank Home Mortgage / Jacksonville	Pulaski	4	\$359,969	28	\$89,992	0.6%
621 / 484 – Simmons 1 st Mortgage of Little Rock / Fort Smith	Jefferson, Madison and Sebastian	5	\$345,159	29	\$69,032	0.6%
233 / 964 – Liberty Bank of Arkansas / Russellville	Pope & Sebastian	4	\$331,497	30	\$82,874	0.6%
401 / 636 – Wells Fargo Bank, N.A. / Rogers	Benton	2	\$319,587	31	\$159,794	0.5%
421 / 464 – Iberiabank Mortgage Company / Bentonville	Benton and Washington	4	\$312,357	32	\$78,089	0.5%
003 / 327 – Bank of Little Rock Mortgage / Conway	Cleburne, Faulkner	3	\$275,824	33	\$91,941	0.5%
108 / 259 – Magna Bank / Memphis, TN	Crittenden	3	\$257,548	34	\$85,849	0.4%
075 / 227 – First Financial Bank / Little Rock	Pulaski	2	\$239,762	35	\$119,881	0.4%
230 / 985 – First Arkansas Mortgage / Jacksonville	Faulkner and Lonoke	3	\$227,927	36	\$75,976	0.4%
075 / 935 / First Financial Bank / Jonesboro	Craighead	2	\$210,035	37	\$105,018	0.4%
421 / 603 – Iberiabank Mortgage Company / Bryant	Saline	2	\$188,009	38	\$94,005	0.3%
401 / 622 – Wells Fargo Bank, N.A. / Hot Springs	Garland and Grant	2	\$174,187	39	\$87,094	0.3%
864 / 255 – Primary Residential Mortgage	Pulaski	2	\$170,559	40	\$85,280	0.3%
386 / 225 – Delta Trust Mortgage, Inc. / Little Rock	Faulkner and Pulaski	2	\$168,488	41	\$84,244	0.3%
801 / 525 – Summit Bank, Inc. / Hot Springs	Garland	2	\$158,522	42	\$79,261	0.3%
233 / 268 – Liberty Bank of Arkansas / Jonesboro	Poinsett	1	\$141,324	43	\$141,324	0.2%
550 / 978 – Bank of the Ozarks / Little Rock	Benton	1	\$134,013	44	\$134,013	0.2%
421 / 328 – Iberiabank Mortgage Company / Conway	Faulkner	1	\$131,577	45	\$131,577	0.2%
112 / 217 – Prime Lending / Little Rock	Pulaski	1	\$126,704	46	\$126,704	0.2%
620 / 278 – Simmons 1 st National Bank of Pine Bluff / Searcy	White	1	\$122,244	47	\$122,244	0.2%
003 / 847 – Bank of Little Rock Mortgage / Bryant	Saline	1	\$107,113	48	\$107,113	0.2%
038 / 762 – Logan Finance / Blytheville	Mississippi	1	\$77,400	49	\$77,400	0.1%
401 / 227 – Wells Fargo Bank, N.A. / Little Rock	Pulaski	1	\$58,965	50	\$58,965	0.1%
401 / 751 – Wells Fargo Bank, N.A. / Springdale	Washington	1	\$55,555	51	\$55,555	0.1%

TOTAL ORIGINATIONS BY HOMEBUYER COUNSELOR

Homebuyer Counselor	Counties Served in FY2012	No. Loans	Total \$ Amount	Rank	Mean Loan Amount	% of Total Down Payment Assistance in FY2012
Community Resources Tech	Cleburne, Cleveland, Drew, Faulkner, Garland, Grant, Jefferson, Lincoln, Lonoke, Pulaski, Saline and White	89	\$438,319	1	\$4,925	20.4%
Credit Counseling of Arkansas	Benton, Sebastian and Washington	59	\$286,626	2	\$4,858	13.4%
Dream Makers Housing Counseling Agency, Inc.	Arkansas, Faulkner, Greene, Jefferson, Ouachita, Phillips, Pulaski, Saline and Washington	62	\$274,432	3	\$4,426	12.7%
Mississippi County Arkansas EOC	Craighead, Crittenden, Cross, Desha, Greene, Mississippi, Poinsett and St. Francis	53	\$243,540	4	\$4,595	11.3%
In Affordable Housing	Faulkner, Jefferson, Pulaski, Saline and White	48	\$231,677	5	\$4,827	10.8%
Crawford-Sebastian Community Development Council	Crawford, Franklin, Sebastian and Washington	48	\$181,144	6	\$3,774	8.4%
Argenta Neighborworks Homeownership Center	Faulkner, Prairie, Pulaski and Saline	22	\$108,944	7	\$4,952	5.1%
ADDI Loan and the Homebuyer Counselor was not identified in database	Craighead, Crittenden, Faulkner, Garland, Lonoke, Pulaski and Washington	22	\$108,429	8	\$4,929	5.0%
Better Community Development, Inc.	Faulkner, Lonoke, Pulaski and Saline	12	\$60,631	9	\$5,053	2.8%
Jonesboro Urban Renewal and Housing Authority	Craighead	10	\$49,783	10	\$4,978	2.3%
DPA Loan and the Homebuyer Counselor was not identified in the database	Benton, Craighead, Crittenden, Faulkner, Jefferson, Pulaski and Randolph	12	\$49,631	11	\$4,512	2.3%
Arkansas River Valley Area Council, Inc. (ARVAC, Inc.)	Faulkner, Lonoke, Pope and Washington	9	\$46,171	12	\$5,130	2.1%
Family Service Agency	Pulaski and Saline	4	\$18,312	13	\$4,578	0.1%
Universal Housing Development	Johnson & Washington	3	\$17,000	14	\$5,700	0.2%
Memphis Consumer Credit Education Association	Craighead and Crittenden	2	\$10,747	15	\$5,374	0.2%
One Stop Homeowners Center	Garland	2	\$9,170	16	\$4,585	0.1%
Southern Good Faith Fund	Jefferson	2	\$8,500	17	\$4,250	0.1%
Chicot Housing Assistance Corporation	Grant	1	\$6,000	18	\$6,000	0.3%
Promise Land CDC	Washington	1	\$4,655	19	\$4,655	0.1%

H2O LOAN CHARACTERISTICS

NEW AND EXISTING

Existing				New			Total		
Cong Dist County	No. Loans	Dollar Amount	Mean Loan Amount	No. Loans	Dollar Amount	Mean Loan Amount	No. Loans	Dollar Amount	Mean Loan Amount
Cong Dist 1	113	\$10,648,447	\$94,234	10	\$1,417,368	\$141,737	123	\$12,065,815	\$98,096
ARKANSAS	1	\$54,287	\$54,287				1	\$54,287	\$54,287

CLEBURNE	1	\$103,312	\$103,312				1	\$103,312	\$103,312
CRAIGHEAD	30	\$3,030,719	\$101,024	5	\$726,403	\$145,281	35	\$3,757,122	\$107,346
CRITTENDEN	49	\$4,848,898	\$98,957	3	\$460,072	\$153,357	52	\$5,308,970	\$102,096
CROSS	1	\$43,371	\$43,371				1	\$43,371	\$43,371
DESHA	1	\$82,650	\$82,650				1	\$82,650	\$82,650
GREENE	3	\$291,354	\$97,118				3	\$291,354	\$97,118
LAWRENCE	1	\$48,524	\$48,524				1	\$48,524	\$48,524
LINCOLN	1	\$84,794	\$84,794				1	\$84,794	\$84,794
LONOKE	10	\$974,923	\$97,492	2	\$230,893	\$115,447	12	\$1,205,816	\$100,485
MISSISSIPPI	4	\$250,554	\$62,639				4	\$250,554	\$62,639
PHILLIPS	2	\$98,872	\$49,436				2	\$98,872	\$49,436
POINSETT	3	\$282,339	\$94,113				3	\$282,339	\$94,113
PRAIRIE	1	\$83,819	\$83,819				1	\$83,819	\$83,819
RANDOLPH	1	\$74,668	\$74,668				1	\$74,668	\$74,668
ST. FRANCIS	4	\$295,363	\$73,841				4	\$295,363	\$73,841
Cong Dist 2	204	\$20,365,730	\$99,832	39	\$4,541,913	\$116,459	243	\$24,907,643	\$102,501
CONWAY	1	\$116,638	\$116,638				1	\$116,638	\$116,638
FAULKNER	30	\$3,302,014	\$110,067	2	\$289,066	\$144,533	32	\$3,591,080	\$112,221
PULASKI	141	\$13,836,594	\$98,132	25	\$2,663,464	\$106,539	166	\$16,500,058	\$99,398
SALINE	31	\$2,988,240	\$96,395	10	\$1,373,288	\$137,329	41	\$4,361,528	\$106,379
WHITE	1	\$122,244	\$122,244	2	\$216,095	\$108,048	3	\$338,339	\$112,780
Cong Dist 3	143	\$11,912,466	\$83,304	35	\$4,287,446	\$122,498	178	\$16,199,912	\$91,011
BENTON	19	\$1,641,032	\$86,370	5	\$768,137	\$153,627	24	\$1,794,659	\$74,777
CRAWFORD	13	\$1,108,544	\$85,273	7	\$931,726	\$133,104	20	\$2,040,270	\$102,014
POPE	3	\$221,362	\$73,787				3	\$221,362	\$73,787
SEBASTIAN	63	\$5,115,268	\$81,195	16	\$1,786,817	\$111,676	79	\$6,902,085	\$87,368
WASHINGTON	45	\$3,826,260	\$85,028	7	\$800,766	\$114,395	52	\$4,627,026	\$88,981
Cong Dist 4	76	\$6,426,385	\$84,558				76	\$6,426,385	\$84,558
CLEVELAND	1	\$28,264	\$28,264				1	\$28,264	\$28,264
CRAWFORD	2	\$267,346	\$133,673				2	\$267,346	\$133,673
DREW	1	\$59,024	\$59,024				1	\$59,024	\$59,024
FRANKLIN	1	\$87,620	\$87,620				1	\$87,620	\$87,620
GARLAND	5	\$437,757	\$87,551				5	\$437,757	\$87,551
GRANT	2	\$204,401	\$102,201				2	\$204,401	\$102,201
JEFFERSON	43	\$3,725,388	\$86,637				43	\$3,725,388	\$86,637
JOHNSON	1	\$76,022	\$76,022				1	\$76,022	\$76,022
LOGAN	8	\$609,685	\$76,211				8	\$609,685	\$76,211
MADISON	1	\$34,735	\$34,735				1	\$34,735	\$34,735
MILLER	1	\$92,591	\$92,591				1	\$92,591	\$92,591
OUACHITA	1	\$41,422	\$41,422				1	\$41,422	\$41,422
POLK	2	\$222,800	\$111,400				2	\$222,800	\$111,400
SCOTT	4	\$292,395	\$73,099				4	\$292,395	\$73,099
SEBASTIAN	2	\$198,610	\$99,305				2	\$198,610	\$99,305
YELL	1	\$48,325	\$48,325				1	\$48,325	\$48,325

Statewide	536	\$49,353,028	\$92,077	84	\$10,246,727	\$121,985	620	\$59,599,755	\$96,129
	82.8%			17.2%					

REVIEWS

% New vs Existing by Congressional District

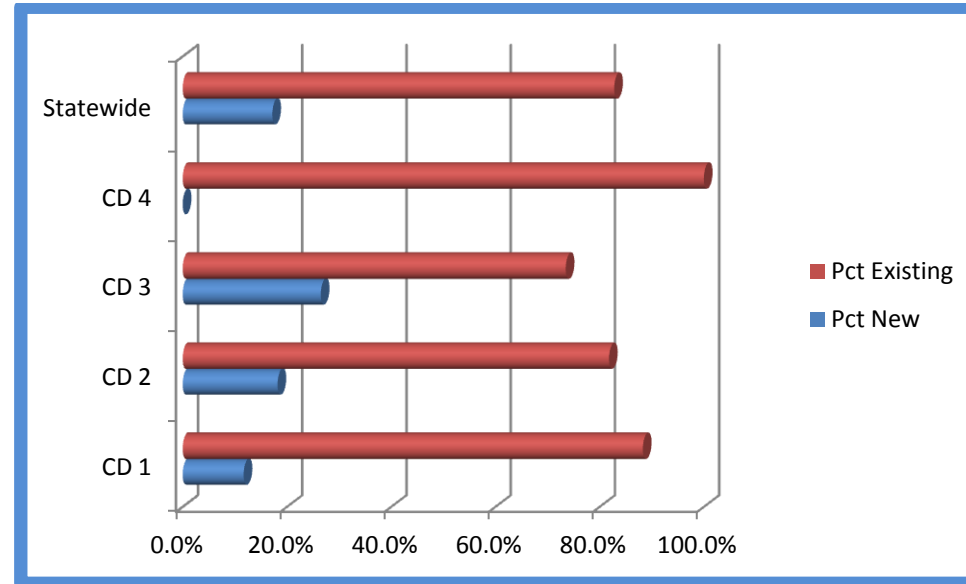

LOAN TYPE

	<u>FHA</u>		<u>Rural Development</u>		<u>VA</u>		<u>Total</u>	
Cong Dist	No. Loans	Dollar Amount	No. Loans	Dollar Amount	No. Loans	Dollar Amount	No. Loans	Dollar Amount
County								
Cong Dist 1	102	\$9,559,045	19	\$2,216,497	2	\$290,273	123	\$12,065,815
ARKANSAS	1	\$54,287					1	\$54,287
CLEBURNE	1	\$103,312					1	\$103,312
CRAIGHEAD	31	\$3,426,487	4	\$330,635			35	\$3,757,122

CRITTENDEN	42	\$3,760,886	9	\$1,366,276	1	\$181,808	52	\$5,308,970
CROSS	1	\$43,371					1	\$43,371
DESHA	1	\$82,650					1	\$82,650
GREENE	2	\$203,701	1	\$87,653			3	\$291,354
LAWRENCE	1	\$48,524					1	\$48,524
LINCOLN	1	\$84,794					1	\$84,794
LONOKE	9	\$911,389	2	\$185,962	1	\$108,465	12	\$1,205,816
MISSISSIPPI	3	\$173,154	1	\$77,400			4	\$250,554
PHILLIPS	2	\$98,872					2	\$98,872
POINSETT	2	\$206,625	1	\$75,714			3	\$282,339
PRAIRIE	1	\$83,819					1	\$83,819
RANDOLPH	1	\$74,668					1	\$74,668
ST. FRANCIS	3	\$202,506	1	\$92,857			4	\$295,363
Cong Dist 2	236	\$24,068,952	5	\$596,412	2	\$242,279	243	\$24,907,643
CONWAY			1	\$116,638			1	\$116,638
FAULKNER	30	\$3,360,718	2	\$230,362			32	\$3,591,080
PULASKI	163	\$16,118,494	1	\$139,285	2	\$242,279	166	\$16,500,058
SALINE	41	\$4,361,528					41	\$4,361,528
WHITE	2	\$228,212	1	\$110,127			3	\$338,339
Cong Dist 3	149	\$13,169,312	22	\$2,132,034	7	\$898,566	178	\$16,199,912
BENTON	21	\$2,096,566	3	\$312,603			24	\$2,409,169
CRAWFORD	6	\$473,688	11	\$1,186,835	3	\$379,747	20	\$2,040,270
POPE	1	\$68,712	2	\$152,650			3	\$221,362
SEBASTIAN	69	\$5,903,320	6	\$479,946	4	\$518,819	79	\$6,902,085
WASHINGTON	52	\$4,627,026					52	\$4,627,026
Cong Dist 4	57	\$4,727,039	17	\$1,440,551	2	\$258,795	76	\$6,426,385
CLEVELAND	1	\$28,264					1	\$28,264
CRAWFORD			2	\$267,346			2	\$267,346
DREW	1	\$59,024					1	\$59,024
FRANKLIN	1	\$87,620					1	\$87,620
GARLAND	5	\$437,757					5	\$437,757
GRANT	2	\$204,401					2	\$204,401
JEFFERSON	42	\$3,592,593			1	\$132,795	43	\$3,725,388
JOHNSON	1	\$76,022					1	\$76,022
LOGAN			8	\$609,685			8	\$609,685
MADISON	1	\$34,735					1	\$34,735
MILLER	1	\$92,591					1	\$92,591
OUACHITA	1	\$41,422					1	\$41,422
POLK			2	\$222,800			2	\$222,800
SCOTT			4	\$292,395			4	\$292,395
SEBASTIAN	1	\$72,610			1	\$126,000	2	\$198,610
YELL			1	\$48,325			1	\$48,325
Statewide	544	\$51,524,348	63	\$6,385,494	13	\$1,689,913	620	\$59,599,755

REVIEWS

% Loan Type by Congressional District

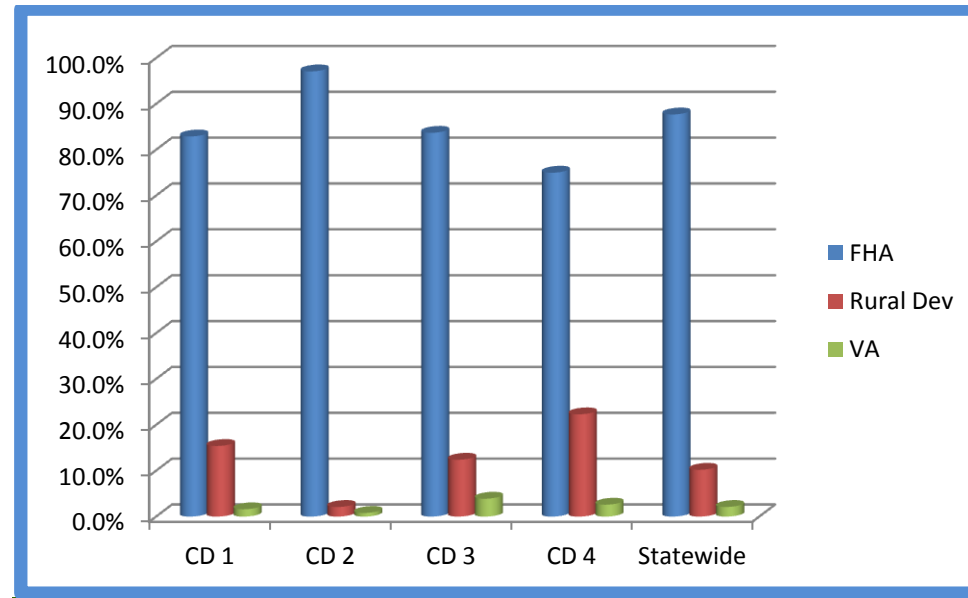

H2O LOANS BY BORROWER PROFILE

ETHNICITY BY CONG DISTRICT, COUNTY & GENDER WITH MEAN AGE AND MEAN HOUSEHOLD INCOME

Cong Dist County Ethnicity	Females			Males			Total		
	No. Loans	Mean Age	Mean Income	No. Loans	Mean Age	Mean Income	Total No. Loans	Overall Mean Age	Overall Mean Income
Cong Dist 1	51	36.2	\$41,519	72	33.4	\$47,948	123	34.6	\$45,282
ARKANSAS				1	36.0	\$55,980	1	36.0	\$55,980
AFRICAN AMERICAN				1	36.0	\$55,980	1	36.0	\$55,980
CLEBURNE				1	23.0	\$57,288	1	23.0	\$57,288
WHITE				1	23.0	\$57,288	1	23.0	\$57,288

CRAIGHEAD	13	33.8	\$38,792	22	30.7	\$48,304	35	31.9	\$44,771
AFRICAN AMERICAN	5	44.4	\$33,659	3	30.3	\$53,866	8	39.1	\$41,237
AMERICAN INDIAN				1	28.0	\$32,808	1	28.0	\$32,808
WHITE	8	27.3	\$42,000	18	30.9	\$48,238	26	29.8	\$46,319
CRITTENDEN	24	38.0	\$43,152	28	33.9	\$48,679	52	35.8	\$46,128
AFRICAN AMERICAN	15	37.8	\$39,995	11	38.8	\$46,478	26	38.2	\$42,738
WHITE	9	38.2	\$48,413	17	30.8	\$50,104	26	33.3	\$49,518
CROSS				1	64.0	\$22,416	1	64.0	\$22,416
WHITE				1	64.0	\$22,416	1	64.0	\$22,416
DESHA				1	38.0	\$66,996	1	38.0	\$66,996
AFRICAN AMERICAN				1	38.0	\$66,996	1	38.0	\$66,996
GREENE	1	29.0	\$50,789	2	45.5	\$53,682	3	40.0	\$52,718
WHITE	1	29.0	\$50,789	2	45.5	\$53,682	3	40.0	\$52,718
LAWRENCE				1	54.0	\$20,514	1	54.0	\$20,514
WHITE				1	54.0	\$20,514	1	54.0	\$20,514
LINCOLN				1	24.0	\$35,892	1	24.0	\$35,892
WHITE				1	24.0	\$35,892	1	24.0	\$35,892
LONOKE	8	30.8	\$45,242	4	32.3	\$37,827	12	31.3	\$42,770
WHITE	8	30.8	\$45,242	4	32.3	\$37,827	12	31.3	\$42,770
MISSISSIPPI	1	43.0	\$43,644	3	32.3	\$57,397	4	35.0	\$53,959
WHITE	1	43.0	\$43,644	3	32.3	\$57,397	4	35.0	\$53,959
PHILLIPS	1	54.0	\$15,134	1	30.0	\$23,832	2	42.0	\$19,483
AFRICAN AMERICAN	1	54.0	\$15,134				1	54.0	\$15,134
WHITE				1	30.0	\$23,832	1	30.0	\$23,832
POINSETT	1	32.0	\$18,864	2	26.0	\$47,928	3	28.0	\$38,240
WHITE	1	32.0	\$18,864	2	26.0	\$47,928	3	28.0	\$38,240
PRAIRIE				1	26.0	\$52,482	1	26.0	\$52,482
WHITE				1	26.0	\$52,482	1	26.0	\$52,482
RANDOLPH				1	29.0	\$60,180	1	29.0	\$60,180
WHITE				1	29.0	\$60,180	1	29.0	\$60,180
ST. FRANCIS	2	45.5	\$43,584	2	44.0	\$52,106	4	44.8	\$47,845
AFRICAN AMERICAN	1	40.0	\$55,368	1	32.0	\$35,832	2	36.0	\$45,600
WHITE	1	51.0	\$31,800	1	56.0	\$68,379	2	53.5	\$50,090
Cong Dist 2	132	36.0	\$43,860	109	33.7	\$51,162	243	34.9	\$47,067
CONWAY				1	30.0	\$57,096	1	30.0	\$57,096
WHITE				1	30.0	\$57,096	1	30.0	\$57,096
FAULKNER	12	35.7	\$44,777	19	33.8	\$54,760	32	34.2	\$50,301
AFRICAN AMERICAN	1	29.0	\$39,924	3	39.7	\$61,436	4	37.0	\$56,058
AMERICAN INDIAN	1	32.0	\$58,608				1	32.0	\$58,608
WHITE	10	36.7	\$43,879	16	32.8	\$53,508	27	33.9	\$49,141
PULASKI	99	36.4	\$42,741	66	33.9	\$49,174	166	35.4	\$45,278
AFRICAN AMERICAN	70	38.0	\$43,279	28	36.6	\$50,332	98	37.6	\$45,294
AMERICAN INDIAN	1	29.0	\$51,600				1	29.0	\$51,600
ASIAN OR PACIFIC ISLANDER	3	27.0	\$40,420				3	27.0	\$40,420

HISPANIC	2	29.0	\$29,736				2	29.0	\$29,736
OTHER	1	21.0	\$34,572				1	21.0	\$34,572
WHITE	22	34.4	\$42,497	38	31.9	\$48,322	61	32.7	\$46,073
SALINE	19	33.3	\$49,239	22	33.7	\$53,682	41	33.5	\$51,623
AFRICAN AMERICAN	4	34.3	\$44,733	8	40.3	\$56,743	12	38.3	\$52,740
WHITE	15	33.1	\$50,440	14	29.9	\$51,932	29	31.6	\$51,160
WHITE	2	43.0	\$42,608	1	21.0	\$52,644	3	35.7	\$45,953
WHITE	2	43.0	\$42,608	1	21.0	\$52,644	3	35.7	\$45,953
Cong Dist 3	61	36.1	\$39,801	116	35.3	\$42,425	178	35.7	\$41,587
BENTON	7	38.1	\$52,119	16	36.1	\$51,426	24	37.6	\$51,711
AFRICAN AMERICAN	1	23.0	\$56,688				2	40.5	\$55,050
HISPANIC	2	41.0	\$58,896	3	48.3	\$62,316	5	45.4	\$60,948
WHITE	4	40.5	\$47,589	13	33.3	\$48,913	17	35.0	\$48,602
CRAWFORD	7	37.3	\$37,834	13	34.2	\$40,806	20	35.3	\$39,766
AFRICAN AMERICAN				1	68.0	\$49,200	1	68.0	\$49,200
HISPANIC	1	48.0	\$25,908				1	48.0	\$25,908
WHITE	6	35.5	\$39,822	12	31.3	\$40,107	18	32.7	\$40,012
POPE				3	53.3	\$39,320	3	53.3	\$39,320
WHITE				3	53.3	\$39,320	3	53.3	\$39,320
SEBASTIAN	30	37.2	\$32,589	49	35.9	\$41,030	79	36.4	\$37,825
AFRICAN AMERICAN				4	37.8	\$37,115	4	37.8	\$37,115
AMERICAN INDIAN	1	24.0	\$34,884	1	29.0	\$58,356	2	26.5	\$46,620
ASIAN OR PACIFIC ISLANDER	3	36.3	\$33,056	3	50.7	\$31,058	6	43.5	\$32,057
HISPANIC	2	35.0	\$32,754	3	41.7	\$34,270	5	39.0	\$33,663
OTHER				1	50.0	\$22,757	1	50.0	\$22,757
WHITE	24	38.1	\$32,422	37	33.8	\$42,836	61	35.5	\$38,738
WASHINGTON	17	32.8	\$48,266	35	32.9	\$41,129	52	32.8	\$43,462
AFRICAN AMERICAN	1	32.0	\$61,392				1	32.0	\$61,392
ASIAN OR PACIFIC ISLANDER				5	37.4	\$35,249	5	37.4	\$35,249
HISPANIC	1	23.0	\$69,540	2	49.0	\$40,158	3	40.3	\$49,952
WHITE	15	33.5	\$45,972	28	30.9	\$42,249	43	31.8	\$43,547
Cong Dist 4	40	35.8	\$38,212	36	33.0	\$45,167	76	34.5	\$41,507
CLEVELAND	1	21.0	\$23,592				1	21.0	\$23,592
WHITE	1	21.0	\$23,592				1	21.0	\$23,592
CRAWFORD				2	35.0	\$57,162	2	35.0	\$57,162
WHITE				2	35.0	\$57,162	2	35.0	\$57,162
DREW	1	27.0	\$29,064				1	27.0	\$29,064
WHITE	1	27.0	\$29,064				1	27.0	\$29,064
FRANKLIN	1	24.0	\$51,600				1	24.0	\$51,600
WHITE	1	24.0	\$51,600				1	24.0	\$51,600
GARLAND	3	27.7	\$34,337	2	31.0	\$37,374	5	29.0	\$35,552
WHITE	3	27.7	\$34,337	2	31.0	\$37,374	5	29.0	\$35,552
GRANT	1	26.0	\$63,948	1	39.0	\$32,301	2	32.5	\$48,124
WHITE	1	26.0	\$63,948	1	39.0	\$32,301	2	32.5	\$48,124

JEFFERSON	25	40.0	\$38,268	18	36.2	\$51,228	43	38.4	\$43,693
AFRICAN AMERICAN	19	39.8	\$38,652	11	39.3	\$52,162	30	39.6	\$43,606
WHITE	6	40.3	\$37,049	7	31.4	\$49,761	13	35.5	\$43,894
JOHNSON	1	47.0	\$23,316				1	47.0	\$23,316
WHITE	1	47.0	\$23,316				1	47.0	\$23,316
LOGAN	4	31.0	\$38,520	4	26.3	\$37,584	8	28.6	\$38,052
WHITE	4	31.0	\$38,520	4	26.3	\$37,584	8	28.6	\$38,052
MADISON				1	19.0	\$20,784	1	19.0	\$20,784
WHITE				1	19.0	\$20,784	1	19.0	\$20,784
MILLER				1	27.0	\$28,008	1	27.0	\$28,008
WHITE				1	27.0	\$28,008	1	27.0	\$28,008
OUACHITA	1	38.0	\$30,636				1	38.0	\$30,636
AFRICAN AMERICAN	1	38.0	\$30,636				1	38.0	\$30,636
POLK				2	33.5	\$44,700	2	33.5	\$44,700
WHITE				2	33.5	\$44,700	2	33.5	\$44,700
SCOTT	1	24.0	\$61,344	3	30.3	\$34,190	4	28.8	\$40,979
WHITE	1	24.0	\$61,344	3	30.3	\$34,190	4	28.8	\$40,979
SEBASTIAN				2	27.5	\$45,726	2	27.5	\$45,726
WHITE				2	27.5	\$45,726	2	27.5	\$45,726
YELL	1	20.0	\$31,200				1	20.0	\$31,200
WHITE	1	20.0	\$31,200				1	20.0	\$31,200
Statewide	284	36.0	\$41,772	333	34.1	\$46,775	620	35.0	\$44,458

Note: Three loans missing from above table as the gender of the head of household was not provided for three mortgagors.

MEAN HOUSE SIZE AND MEAN ANNUAL HOUSEHOLD INCOME BY CONGRESSIONAL DISTRICT & COUNTY

Cong District		
County	Mean Household Size	Mean Annual Household Income
<i>Household Size</i>		
Cong Dist 1	2.5	\$45,282
ARKANSAS	5.0	\$55,980
Medium Household	5.0	\$55,980
CLEBURNE	1.0	\$57,288
Single Household	1.0	\$57,288
CRAIGHEAD	2.4	\$44,771
Medium Household	3.4	\$47,247
Single Household	1.0	\$42,902
Small Household	2.0	\$42,529

CRITTENDEN	2.3	\$46,128
Large Household	7.0	\$25,608
Medium Household	3.6	\$52,298
Single Household	1.0	\$46,205
Small Household	2.0	\$40,729
CROSS	2.0	\$22,416
Small Household	2.0	\$22,416
DESHA	3.0	\$66,996
Medium Household	3.0	\$66,996
GREENE	4.7	\$52,718
Large Household	7.0	\$41,436
Medium Household	3.5	\$58,359
LAWRENCE	1.0	\$20,514
Single Household	1.0	\$20,514
LINCOLN	3.0	\$35,892
Medium Household	3.0	\$35,892
LONOKE	2.9	\$42,770
Medium Household	3.2	\$41,955
Small Household	2.0	\$45,215
MISSISSIPPI	2.8	\$53,959
Medium Household	4.0	\$59,012
Single Household	1.0	\$54,168
Small Household	2.0	\$43,644
PHILLIPS	2.5	\$19,483
Medium Household	4.0	\$23,832
Single Household	1.0	\$15,134
POINSETT	2.0	\$38,240
Medium Household	4.0	\$47,736
Single Household	1.0	\$33,492
PRAIRIE	5.0	\$52,482
Medium Household	5.0	\$52,482
RANDOLPH	3.0	\$60,180
Medium Household	3.0	\$60,180
ST. FRANCIS	1.8	\$47,845
Medium Household	3.0	\$55,368
Single Household	1.0	\$33,816
Small Household	2.0	\$68,379
Cong Dist 2	2.2	\$47,067

CONWAY	7.0	\$57,096
Large Household	7.0	\$57,096
FAULKNER	2.5	\$50,301
Large Household	6.5	\$74,598
Medium Household	3.8	\$57,542
Single Household	1.0	\$44,356
Small Household	2.0	\$45,364
PULASKI	2.1	\$45,278
Large Household	6.3	\$61,313
Medium Household	3.4	\$49,406
Single Household	1.0	\$39,237
Small Household	2.0	\$48,158
SALINE	2.2	\$51,623
Medium Household	3.3	\$59,581
Single Household	1.0	\$42,274
Small Household	2.0	\$51,788
WHITE	1.3	\$45,953
Single Household	1.0	\$51,186
Small Household	2.0	\$35,488
Cong Dist 3	2.8	\$41,587
BENTON	3.0	\$51,711
Large Household	6.0	\$28,272
Medium Household	3.9	\$57,794
Single Household	1.0	\$38,508
Small Household	2.0	\$57,544
CRAWFORD	2.6	\$39,766
Medium Household	3.6	\$43,800
Single Household	1.0	\$41,400
Small Household	2.0	\$31,953
POPE	2.7	\$39,320
Medium Household	4.0	\$56,592
Small Household	2.0	\$30,683
SEBASTIAN	2.9	\$37,825
Large Household	6.5	\$39,015
Medium Household	4.0	\$39,364
Single Household	1.0	\$34,083
Small Household	2.0	\$38,270
WASHINGTON	2.7	\$43,462

Large Household	6.5	\$39,726
Medium Household	3.8	\$47,796
Single Household	1.0	\$36,114
Small Household	2.0	\$45,507
Cong Dist 4	2.4	\$41,507
CLEVELAND	2.0	\$23,592
Small Household	2.0	\$23,592
CRAWFORD	2.5	\$57,162
Medium Household	3.0	\$66,252
Small Household	2.0	\$48,072
DREW	1.0	\$29,064
Single Household	1.0	\$29,064
FRANKLIN	1.0	\$51,600
Single Household	1.0	\$51,600
GARLAND	1.6	\$35,552
Single Household	1.0	\$33,060
Small Household	2.0	\$37,213
GRANT	1.5	\$48,124
Single Household	1.0	\$32,301
Small Household	2.0	\$63,948
JEFFERSON	2.5	\$43,693
Medium Household	3.8	\$50,164
Single Household	1.0	\$35,998
Small Household	2.0	\$42,322
JOHNSON	2.0	\$23,316
Small Household	2.0	\$23,316
LOGAN	1.9	\$38,052
Medium Household	3.0	\$47,260
Single Household	1.0	\$28,200
Small Household	2.0	\$49,836
MADISON	1.0	\$20,784
Single Household	1.0	\$20,784
MILLER	3.0	\$28,008
Medium Household	3.0	\$28,008
OUACHITA	3.0	\$30,636
Medium Household	3.0	\$30,636
POLK	5.0	\$44,700
Medium Household	5.0	\$44,700

SCOTT	4.8	\$40,979
Medium Household	4.8	\$40,979
SEBASTIAN	2.5	\$45,726
Medium Household	3.0	\$48,696
Small Household	2.0	\$42,756
YELL	2.0	\$31,200
Small Household	2.0	\$31,200
Statewide	2.5	\$44,458

Table Notes:

Household Size: Single = 1 person; Small = 2 persons; Medium = 3 to 5 persons; and Large = 6 or more persons

H2O CANCELLATIONS

CANCELLATIONS BY CONGRESSIONAL DISTRICT, COUNTY & ORIGINATOR

Cong District			
County			
<i>Originator</i>	No. Loans	\$ Amount Cancelled	Mean Amount Cancelled
Cong Dist 1	33	\$3,049,671	\$92,414
CRAIGHEAD	9	\$892,016	\$99,113
1ST SECURITY	1	\$113,335	\$113,335
BANK OF THE OZARKS	1	\$0	\$0
LIBERTY BANK OF ARKANSAS	1	\$136,451	\$136,451
NATIONAL BANK OF ARKANSAS	2	\$273,026	\$136,451
REGIONS MORTGAGE, INC.	1	\$116,860	\$116,860
SIMMONS 1ST BANK - JONESBORO	3	\$252,344	\$84,115
CRITTENDEN	12	\$1,158,349	\$96,529
IBERIABANK MORTGAGE COMPANY	11	\$1,080,798	\$98,254
PRIME LENDING	1	\$77,551	\$77,551
CROSS	1	\$98,445	\$98,445
IBERIABANK MORTGAGE COMPANY	1	\$98,445	\$98,445
GREENE	2	\$111,903	\$55,952
BANK OF LITTLE ROCK MORTGAGE	2	\$111,903	\$55,952
LAWRENCE	2	\$159,842	\$79,921
SIMMONS 1ST BANK - JONESBORO	2	\$159,842	\$79,921
LONOKE	3	\$317,381	\$105,794

BANK OF LITTLE ROCK MORTGAGE	2	\$193,371	\$96,686
UNITED BANK - SPRINGDALE	1	\$124,010	\$124,010
MISSISSIPPI	1	\$51,750	\$51,750
LOGAN FINANCE	1	\$51,750	\$51,750
PHILLIPS	1	\$77,874	\$77,874
IBERIABANK MORTGAGE COMPANY	1	\$77,874	\$77,874
POINSETT	1	\$68,225	\$68,225
1ST SECURITY	1	\$68,225	\$68,225
ST. FRANCIS	1	\$113,886	\$113,886
IBERIABANK MORTGAGE COMPANY	1	\$113,886	\$113,886
Cong Dist 2	106	\$10,571,307	\$99,729
CONWAY	1	\$138,370	\$138,370
IBERIABANK MORTGAGE COMPANY	1	\$138,370	\$138,370
FAULKNER	6	\$823,189	\$137,198
1ST SECURITY	1	\$133,429	\$13,429
CENTENNIAL BANK	1	\$94,322	\$94,322
FIRST FINANCIAL BANK	1	\$122,735	\$122,735
IBERIABANK MORTGAGE COMPANY	1	\$190,056	\$190,056
THE CARROLL MORTGAGE GROUP INC	1	\$134,501	\$134,501
UNITED BANK - SPRINGDALE	1	\$148,146	\$148,146
PULASKI	73	\$6,979,650	\$95,612
BANK OF LITTLE ROCK MORTGAGE	18	\$1,969,406	\$109,411
1ST SECURITY	1	\$173,487	\$713,487
ARVEST MORTGAGE COMPANY	9	\$852,856	\$94,762
FAIRWAY INDEPENDENT MORTGAGE C	1	\$209,405	\$209,405
FIRST FINANCIAL BANK	2	\$156,138	\$78,069
IBERIABANK MORTGAGE COMPANY	11	\$897,175	\$81,561
METROPOLITAN NATIONAL BANK	12	\$1,025,167	\$85,431
MOORE MORTGAGE	1	\$53,605	\$53,605
NATIONAL BANK OF ARKANSAS	2	\$284,375	\$142,188
ONE BANK & TRUST	2	\$271,828	\$135,914
PRIMARY RESIDENTIAL MORGAGE	1	\$100,651	\$100,651
PRIME LENDING	1	\$58,479	\$58,479
REGIONS MORTGAGE, INC.	2	\$194,733	\$97,367
SIMMONS 1ST NATL BANK - PB	1	\$0	\$0
THE CARROLL MORTGAGE GROUP INC	7	\$618,211	\$88,316
US BANK HOME MORTGAGE	2	\$114,134	\$57,067
SALINE	24	\$2,498,164	\$104,090

BANK OF LITTLE ROCK MORTGAGE	4	\$486,901	\$121,725
ARVEST MORTGAGE COMPANY	3	\$358,523	\$119,508
FIRST COMMUNITY BANK,BTSVLE	1	\$115,800	\$115,508
IBERIABANK MORTGAGE COMPANY	4	\$442,739	\$110,685
METROPOLITAN NATIONAL BANK	4	\$382,290	\$95,573
PRIME LENDING	1	\$134,014	\$134,014
REGIONS MORTGAGE, INC.	5	\$422,929	\$84,586
SUMMIT BANK, INC.	2	\$154,968	\$77,484
WHITE	2	\$131,934	\$65,967
BANK OF LITTLE ROCK MORTGAGE	2	\$131,934	\$65,967
Cong Dist 3	42	\$3,925,126	\$93,455
BENTON	16	\$1,480,971	\$92,561
BENEFIT BANK	3	\$419,410	\$139,803
BOKF, NA DBA BANK OF ARKANSAS	8	\$637,409	\$79,676
IBERIABANK MORTGAGE COMPANY	1	\$83,185	\$83,185
METROPOLITAN NATIONAL BANK	1	\$96,789	\$96,789
NATIONAL BANK OF ARKANSAS	1	\$116,500	\$116,500
SIMMONS 1ST MTG - LR	1	\$39,960	\$39,960
UNITED BANK - SPRINGDALE	1	\$87,718	\$87,718
POPE	3	\$329,695	\$109,898
LIBERTY BANK OF ARKANSAS	3	\$329,695	\$109,898
WASHINGTON	23	\$2,114,460	\$91,933
ARVEST MORTGAGE COMPANY	10	\$864,378	\$86,438
BENEFIT BANK	1	\$137,215	\$137,215
BOKF, NA DBA BANK OF ARKANSAS	4	\$391,442	\$97,861
IBERIABANK MORTGAGE COMPANY	4	\$401,134	\$100,284
REGIONS MORTGAGE, INC.	1	\$64,326	\$64,326
TELCOE FED. CREDIT UNION - LR	1	\$80,529	\$80,529
UNITED BANK - SPRINGDALE	1	\$81,870	\$81,870
WELLS FARGO BANK, N.A.	1	\$93,566	\$93,566
Cong Dist 4	20	\$1,569,974	\$78,499
CLARK	1	\$173,700	\$173,700
US BANK HOME MORTGAGE	1	\$173,700	\$173,700
CLEVELAND	1	\$34,112	\$34,112
SIMMONS 1ST NATL BANK - PB	1	\$34,112	\$34,112
FRANKLIN	2	\$143,275	\$71,638
1ST NATL BANK - PARIS	1	\$104,000	\$104,000
ARVEST MORTGAGE COMPANY	1	\$39,275	\$39,275

GARLAND	7	\$381,742	\$54,535
REGIONS MORTGAGE, INC.	1	\$55,967	\$55,967
SIMMONS FIRST OF HOT SPRINGS	1	\$39,960	\$39,960
SUMMIT BANK, INC.	5	\$285,815	\$57,163
HOT SPRING	1	\$153,020	\$153,020
US BANK HOME MORTGAGE	1	\$153,020	\$153,020
JOHNSON	1	\$88,775	\$88,775
SIMMONS FIRST BANK-RUSSELL	1	\$88,775	\$88,775
LOGAN	3	\$226,471	\$75,490
1ST NATL BANK - PARIS	2	\$119,260	\$59,630
NATIONAL BANK OF ARKANSAS	1	\$107,211	\$107,211
PIKE	1	\$115,704	\$115,704
SUMMIT BANK, INC.	1	\$115,704	\$115,704
SCOTT	2	\$129,275	\$64,638
1ST NATL BANK - PARIS	1	\$65,500	\$65,500
BENEFIT BANK	1	\$63,775	\$63,775
YELL	1	\$123,900	\$123,900
ARVEST MORTGAGE COMPANY	1	\$123,900	\$123,900
Cong Dist 1 or 4 (Town/City in County not specified)	9	\$652,826	\$72,536
JEFFERSON	9	\$652,826	\$72,536
BANK OF LITTLE ROCK MORTGAGE	1	\$82,357	\$82,357
ARVEST MORTGAGE COMPANY	1	\$100,388	\$100,388
SIMMONS 1ST NATL BANK - PB	7	\$470,081	\$67,154
Cong Dist 3 or 4 (Town/City in County not specified)	33	\$2,858,974	\$86,636
CRAWFORD	6	\$555,779	\$92,630
ARVEST MORTGAGE COMPANY	1	\$82,845	\$82,845
BENEFIT BANK	5	\$472,934	\$94,587
SEBASTIAN	27	\$2,303,195	\$85,304
ARVEST MORTGAGE COMPANY	9	\$748,193	\$83,133
BENEFIT BANK	17	\$1,506,368	\$88,610
FIRST FINANCIAL BANK	1	\$48,634	\$48,634
Statewide	243	\$22,627,878	\$93,119

Average Days from Reservation to Cancellation = 39.7 days

MORTGAGE CREDIT CERTIFICATES (MCCs) NUMBER, TOTAL INDEBTEDNESS, MCC FEES ISSUES & AVERAGE MCC FEES ISSUED BY CONGRESSIONAL DISTRICT & COUNTY

GENERAL STATISTICS

Congressional District

County

Originator / Branch	No. of Loans	Total Indebtedness	Total Amount MCCs Issued	Mean Amount MCCs Issued
Cong Dist 1	1	\$97,040	\$485.20	\$485.20
Lonoke	1	\$97,040	\$485.20	\$485.20
3 / 753 - Bank of Little Rock Mortgage, Little Rock	1	\$97,040	\$485.20	\$485.20
Cong Dist 2	15	\$1,772,649	\$8,857.50	\$590.50
Faulkner	4	\$400,516	\$1,996.82	\$499.21
550 / 978 - Bank of the Ozarks, Little Rock	1	\$141,324	\$706.62	\$706.62
656 / 279 - 1st Security, Searcy	1	\$116,628	\$577.37	\$577.37
75 / 782 - First Financial Bank, Fort Smith	1	\$79,921	\$399.61	\$399.61
803 / 328 - Centennial Bank, Conway	1	\$62,643	\$313.22	\$313.22
Pulaski	5	\$590,701	\$2,953.50	\$590.70
114 / 614 - Riverside Mortgage Company, Little Rock	1	\$108,000	\$540.00	\$540.00
543 / 217 - National Bank of Arkansas, Little Rock	2	\$286,059	\$1,430.29	\$715.15
550 / 978 - Bank of the Ozarks, Little Rock	1	\$127,687	\$638.43	\$638.43
75 / 771 - First Financial Bank, North Little Rock	1	\$68,955	\$344.78	\$344.78
Saline	5	\$622,657	\$3,113.30	\$622.66
386 / 225 - Delta Trust Mortgage, Inc., Little Rock	1	\$132,816	\$664.08	\$664.08
543 / 217 - National Bank of Arkansas, Little Rock	3	\$397,041	\$1,985.22	\$661.74
550 / 978 - Bank of the Ozarks, Little Rock	1	\$92,800	\$464.00	\$464.00
White	1	\$158,775	\$793.88	\$793.88
656 / 279 - 1st Security, Searcy	1	\$158,775	\$793.88	\$793.88

Cong Dist 3	38	\$4,060,776	\$20,323.98	\$534.84
Crawford	21	\$2,329,905	\$11,667.58	\$555.60
75 / 782 - First Financial Bank, Fort Smith	21	\$2,329,905	\$11,667.58	\$555.60
Sebastian	14	\$1,338,709	\$6,695.58	\$478.26
75 / 782 - First Financial Bank, Fort Smith	14	\$1,338,709	\$6,695.58	\$478.26
Washington	3	\$392,162	\$1,960.82	\$653.61
386 / 225 - Delta Trust Mortgage, Inc., Little Rock	2	\$233,037	\$1,165.19	\$582.60
75 / 782 - First Financial Bank, Fort Smith	1	\$159,125	\$795.63	\$795.63
Cong Dist 4	3	\$341,603	\$1,708.02	\$569.34
Crawford	2	\$210,101	\$1,050.51	\$525.26
75 / 782 - First Financial Bank, Fort Smith	2	\$210,101	\$1,050.51	\$525.26
Grant	1	\$131,502	\$657.51	\$657.51
543 / 217 - National Bank of Arkansas, Little Rock	1	\$131,502	\$657.51	\$657.51
Statewide	57	\$6,272,068	\$31,374.70	\$550.43

REVIEWS

MCCs BY ORIGINATOR / BRANCH

Originator / Branch	No. of Loans	Total Indebtedness	Total Amount MCCs Issued	Mean Amount MCCs Issued
114 / 614 - Riverside Mortgage Company, Little Rock	1	\$108,000	\$540.00	\$540.00
3 / 753 - Bank of Little Rock Mortgage, Little Rock	1	\$97,040	\$485.20	\$485.20
386 / 225 - Delta Trust Mortgage, Inc., Little Rock	3	\$365,853	\$1,829.27	\$609.76
543 / 217 - National Bank of Arkansas, Little Rock	6	\$814,602	\$4,073.02	\$678.84
550 / 978 - Bank of the Ozarks, Little Rock	3	\$361,811	\$1,809.05	\$603.02
656 / 279 - 1st Security, Searcy	2	\$275,403	\$1,371.25	\$685.63
75 / 771 - First Financial Bank, North Little Rock	1	\$68,955	\$344.78	\$344.78
75 / 782 - First Financial Bank, Fort Smith	39	\$4,117,761	\$20,608.91	\$528.34
803 / 328 - Centennial Bank, Conway	1	\$62,643	\$313.22	\$313.22
Statewide	57	\$6,272,068	\$31,374.70	\$550.43

MCCs BY NEW / EXISTING

Congressional District

County

<i>New or Existing</i>	<i>No. of Loans</i>	<i>Total Indebtedness</i>	<i>Total Amount MCCs Issued</i>
Cong Dist 1	1	\$97,040	\$485.20
Lonoke	1	\$97,040	\$485.20
<i>Existing</i>	<i>1</i>	<i>\$97,040</i>	<i>\$485.20</i>
Cong Dist 2	15	\$1,772,649	\$8,857.50
Faulkner	4	\$400,516	\$1,996.82
<i>Existing</i>	<i>3</i>	<i>\$259,192</i>	<i>\$1,290.20</i>
<i>Unknown</i>	<i>1</i>	<i>\$141,324</i>	<i>\$706.62</i>
Pulaski	5	\$590,701	\$2,953.50
<i>Existing</i>	<i>5</i>	<i>\$590,701</i>	<i>\$2,953.50</i>
Saline	5	\$622,657	\$3,113.30
<i>Existing</i>	<i>3</i>	<i>\$378,188</i>	<i>\$1,890.95</i>
<i>New</i>	<i>2</i>	<i>\$244,469</i>	<i>\$1,222.35</i>
White	1	\$158,775	\$793.88
<i>Existing</i>	<i>1</i>	<i>\$158,775</i>	<i>\$793.88</i>
Cong Dist 3	38	\$4,060,776	\$20,323.98
Crawford	21	\$2,329,905	\$11,667.58
<i>Existing</i>	<i>20</i>	<i>\$2,175,824</i>	<i>\$10,897.17</i>
<i>New</i>	<i>1</i>	<i>\$154,081</i>	<i>\$770.41</i>
Sebastian	14	\$1,338,709	\$6,695.58
<i>Existing</i>	<i>13</i>	<i>\$1,231,596</i>	<i>\$6,158.01</i>
<i>New</i>	<i>1</i>	<i>\$107,113</i>	<i>\$537.57</i>
Washington	3	\$392,162	\$1,960.82
<i>Existing</i>	<i>2</i>	<i>\$258,539</i>	<i>\$1,292.70</i>
<i>New</i>	<i>1</i>	<i>\$133,623</i>	<i>\$668.12</i>
Cong Dist 4	3	\$341,603	\$1,708.02
Crawford	2	\$210,101	\$1,050.51
<i>Existing</i>	<i>2</i>	<i>\$210,101</i>	<i>\$1,050.51</i>
Grant	1	\$131,502	\$657.51
<i>New</i>	<i>1</i>	<i>\$131,502</i>	<i>\$657.51</i>
Statewide	57	\$6,272,068	\$31,374.70

**Amount MCCs Issued by New / Existing and
Congressional District**

Amount MCCs Issued by New / Existing and

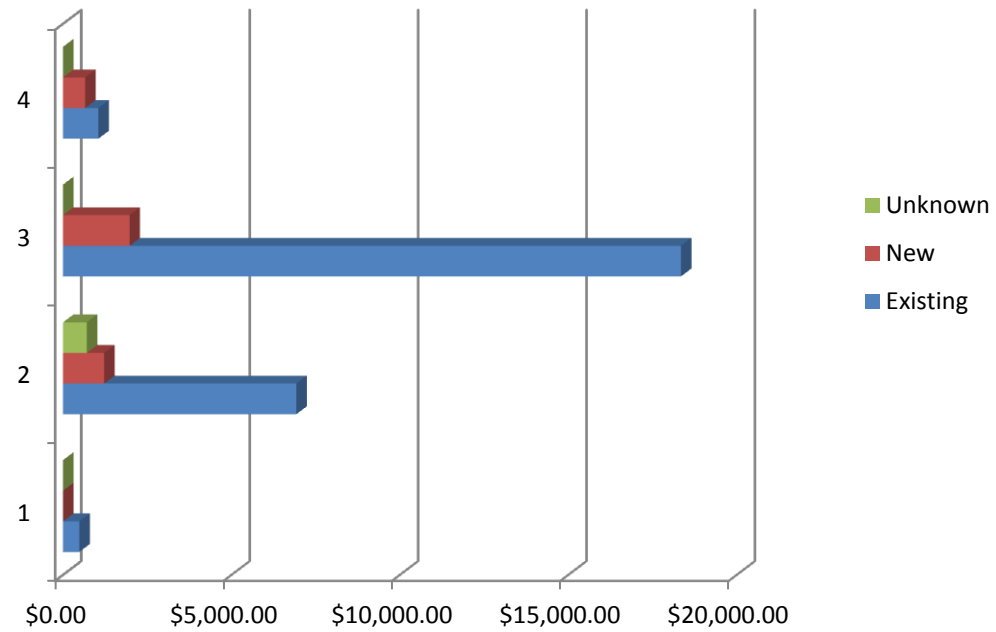

Mean Age by Congressional District

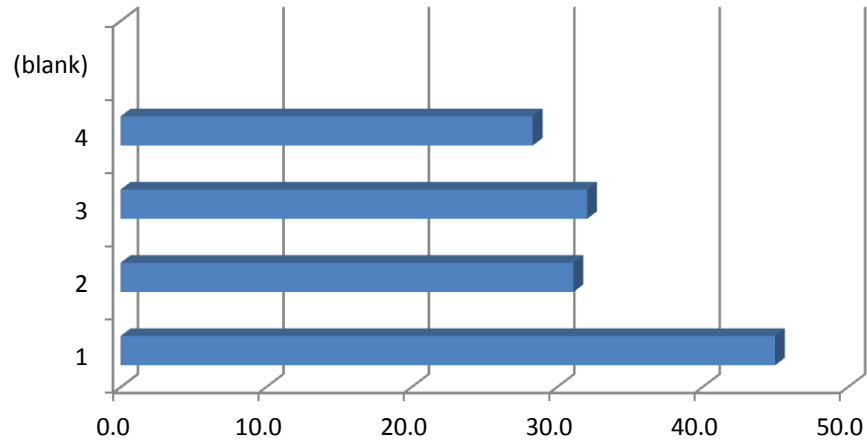

Mean Income by Congressional District

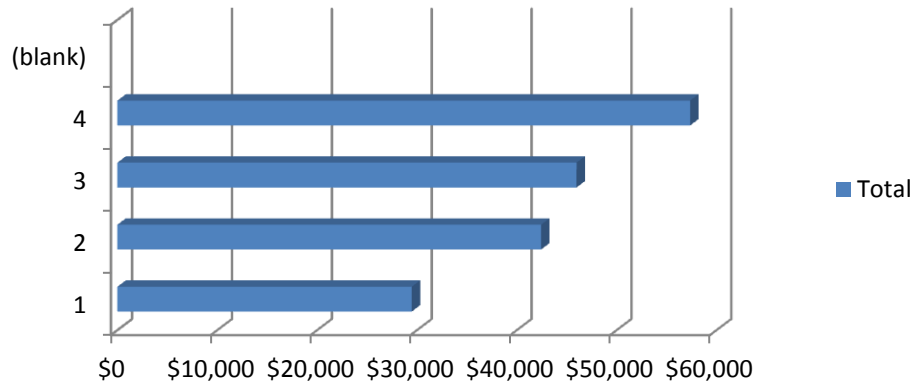

SUMMARY

HOMEOWNERSHIP (H2Os, DPAs, ADDIs & MCCs) BY

CONGRESSIONAL DISTRICT AND COUNTY

GENERAL STATISTICS

<i>Cong Dist</i> <i>County</i>	<i>H2O \$</i>	<i>DPA \$</i>	<i>ADDI \$</i>	<i>MCC FEES \$</i>	<i>Total Homeownership</i>
Cong Dist 1	\$12,065,815	\$370,076	\$63,984	\$485	\$12,500,360
Arkansas	\$54,287	\$2,769			\$57,056
Cleburne	\$103,312	\$3,710			\$107,022
Craighead	\$3,757,122	\$145,582	\$5,520		\$3,908,224
Crittenden	\$5,308,970	\$125,766	\$53,424		\$5,488,160
Cross	\$43,371	\$2,783			\$46,154
Desha	\$82,650	\$4,700			\$87,350
Greene	\$291,354	\$7,273			\$298,627
Lawrence	\$48,524				\$48,524
Lincoln	\$84,794	\$6,000			\$90,794
Lonoke	\$1,205,816	\$24,450	\$5,040	\$485	\$1,235,791
Mississippi	\$250,554	\$11,596			\$262,150
Phillips	\$98,872	\$3,810			\$102,682
Poinsett	\$282,339	\$11,075			\$293,414
Prairie	\$83,819	\$3,290			\$87,109
Randolph	\$74,668	\$4,250			\$78,918
St. Francis	\$295,363	\$13,022			\$308,385
Cong Dist 2	\$24,907,643	\$973,453	\$35,940	\$8,858	\$25,925,894
Conway	\$116,638				\$116,638
Faulkner	\$3,591,080	\$118,113	\$19,800	\$1,997	\$3,730,990
Pulaski	\$16,500,058	\$662,683	\$16,140	\$2,954	\$17,181,835
Saline	\$4,361,528	\$180,847		\$3,113	\$4,545,488
White	\$338,339	\$11,810		\$794	\$350,943
Cong Dist 3	\$16,199,912	\$515,056	\$4,740	\$20,324	\$16,740,032

Benton	\$2,409,169	\$100,425			\$2,509,594
Crawford	\$2,040,270	\$12,500		\$11,668	\$2,064,437
Pope	\$221,362	\$5,050			\$226,412
Sebastian	\$6,902,085	\$150,000		\$6,696	\$7,058,781
Washington	\$4,627,026	\$247,081	\$4,740	\$1,961	\$4,880,808
Cong Dist 4	\$6,426,385	\$195,112	\$3,765	\$1,708	\$6,626,970
Cleveland	\$28,264	\$4,500			\$32,764
Crawford	\$267,346			\$1,050	\$268,396
Drew	\$59,024	\$4,800			\$63,824
Franklin	\$87,620	\$4,100			\$91,720
Garland	\$437,757	\$20,770	\$3,765		\$462,292
Grant	\$204,401	\$11,500		\$658	\$216,559
Jefferson	\$3,725,388	\$130,010			\$3,855,398
Johnson	\$76,022	\$6,000			\$82,022
Logan	\$609,685				\$609,685
Madison	\$34,735				\$34,735
Miller	\$92,591				\$92,591
Ouachita	\$41,422	\$5,247			\$46,669
Polk	\$222,800				\$222,800
Scott	\$292,395				\$292,395
Sebastian	\$198,610	\$8,185			\$206,795
Yell	\$48,325				\$48,325
Statewide	\$59,599,755	\$2,044,928	\$108,429	\$31,375	\$61,784,487

AFFORDABLE HOUSING

TAX CREDITS APPROVED BY ADFA BOARD OF DIRECTORS FY2012

GENERAL STATISTICS

CD

County	Total Units	LIHTC Units	Federal Tax Credits	State Tax Credits	HOME	CHDO	Assisted Living / FAF	Total
Cong Dist 1	283	282	\$2,830,001	\$250,000	\$248,945		\$250,000	\$3,578,946
Crittenden	113	113	\$851,721	\$75,400				\$927,121
Mississippi	36	36	\$600,000					\$600,000
Monroe	25	24	\$205,281		\$248,945			\$454,226
Phillips	64	64	\$600,000	\$60,000			\$250,000	\$910,000
Sharp	45	45	\$572,999	\$114,600				\$687,599
Cong Dist 2	236	236	\$1,225,000				\$250,000	\$1,475,000
Pulaski	236	236	\$1,225,000				\$250,000	\$1,475,000
Cong Dist 3	144	134	\$1,690,414		\$761,000	\$900,000		\$3,351,414
Pope	108	98	\$1,363,846		\$311,000	\$900,000		\$2,574,846
Washington	36	36	\$326,568		\$450,000			\$776,568
Cong Dist 4	96	95	\$809,849		\$210,500		\$250,000	\$1,270,349
Clark	25	24	\$209,849		\$210,500			\$420,349
Garland	71	71	\$600,000				\$250,000	\$850,000
Statewide	759	747	\$6,555,264	\$250,000	\$1,220,445	\$900,000	\$750,000	\$9,675,709

HOME PROJECTS APPROVED BY ADFA BOARD OF DIRECTORS FY2012

CD

County	No. Units	Total Approved by ADFA Board
Cong Dist 1	23	\$2,287,865
Arkansas	6	\$495,000
Chicot	2	\$110,486
Cross	6	\$349,931
Desha	2	\$179,433

*This information is retrieved from the HOME's staff
"HOME Application Pipeline Report" which appears in the Monthly
ADFA Board of Directors Report.*

Independence	1	\$75,000
Izard	1	\$75,000
Lee	1	\$529,071
Monroe	1	\$248,945
Sharp	1	\$75,000
Stone	1	\$75,000
Woodruff	1	\$75,000
Cong Dist 2	1	\$75,000
White	1	\$75,000
Cong Dist 3	3	\$1,256,000
Pope	1	\$311,000
Sebastian	1	\$495,000
Washington	1	\$450,000
Cong Dist 4	9	\$1,025,822
Clark	1	\$210,500
Dallas	1	\$450,000
Drew	7	\$365,322
1 and 4	3	\$214,115
Desha & Drew	3	\$214,115
Statewide	39	\$4,858,802

LOAN CLOSINGS IN FY 2012 OF PREVIOUS HOME PROGRAM PROJECT FUNDINGS

Loans shown on the HOME Program's Pipeline Report as closed 7/1/2011 – 6/30/2012 are included in this information. These projects' funding may have been approved by the board in previous fiscal years.

Informational purposes only – not added to Total for Affordable Housing

CD			
County	No. Units	Total Amount Approved	Mean Amount Approved
Cong Dist 1	125.1	\$9,144,242	\$74,095
Arkansas	11	\$859,917	\$78,174
Craighead	Data Missing	\$1,281,677	Unable to Calculate
Crittenden	2	\$1,075,422	\$537,711
Cross	27	\$1,518,130	\$56,227
Desha	5	\$449,433	\$89,887

Izard	5	\$280,000	\$56,000
Lee	22.7	\$979,424	\$43,146
Lee, St. Francis or Woodruff	1	\$86,809	\$86,809
Lincoln	3	\$204,620	\$68,207
Monroe	9	\$483,559	\$53,729
Phillips	3	\$257,740	\$85,913
Prairie	1	\$25,000	\$25,000
Pulaski	10	\$306,567	\$30,657
Randolph	9	\$245,237	\$27,489
St. Francis	13.7	\$840,353	\$61,340
Woodruff	2.7	\$250,353	\$92,723
Cong Dist 2	52	\$4,955,000	\$95,288
Pulaski	52	\$4,955,000	\$95,288
Cong Dist 3	18	\$1,344,000	\$74,667
Sebastian	10	\$945,000	\$94,500
Washington	8	\$399,000	\$49,875
Cong Dist 4	34	\$2,589,952	\$76,175
Drew	7	\$434,702	\$62,100
Hempstead	9	\$450,000	\$50,000
Logan	5	\$450,000	\$50,000
Miller	Data Missing	\$450,000	Unable to Calculate
Sebastian	1	\$89,250	\$89,250
Union	12	\$716,000	\$59,667
Statewide Total	229.1	\$18,033,194	\$78,713

AMERICAN DREAM DOWNPAYMENT INITIATIVE (ADDI) PROGRAM

By Loan Amounts

CD
County

<i>Town / City</i>	No. Loans	Total ADDI Loan Amount	Total 1st Loan Amount	Total ADDI & 1st Loan Amount	Pct. ADDI Amount of Total	Mean ADDI Loan Amount
Cong Dist 1	48	\$270,903	\$4,261,599	\$4,532,502	6.0%	\$5,644
Craighead	23	\$136,164	\$2,160,896	\$2,297,060	5.9%	\$5,920

Bono	1	\$3,672	\$56,403	\$60,075	6.1%	\$3,672
Brookland	3	\$16,134	\$271,725	\$287,859	5.6%	\$5,378
Jonesboro	19	\$116,358	\$1,832,768	\$1,949,126	6.0%	\$6,124
Crittenden	7	\$34,132	\$555,549	\$589,681	5.8%	\$4,876
Marion	1	\$5,880	\$95,515	\$101,395	5.8%	\$5,880
West Memphis	6	\$28,252	\$460,034	\$488,286	5.8%	\$4,709
Greene	1	\$3,630	\$61,734	\$65,364	5.6%	\$3,630
Paragould	1	\$3,630	\$61,734	\$65,364	5.6%	\$3,630
Jackson	1	\$3,420	\$59,069	\$62,489	5.5%	\$3,420
Tuckerman	1	\$3,420	\$59,069	\$62,489	5.5%	\$3,420
Lawrence	1	\$2,987	\$48,524	\$51,511	5.8%	\$2,987
Walnut Ridge	1	\$2,987	\$48,524	\$51,511	5.8%	\$2,987
Lonoke	14	\$85,170	\$1,286,425	\$1,371,595	6.2%	\$6,084
Austin	2	\$12,600	\$102,338	\$114,938	11.0%	\$6,300
Cabot	4	\$21,648	\$351,651	\$373,299	5.8%	\$5,412
Lonoke	2	\$16,794	\$267,264	\$284,058	5.9%	\$8,397
Ward	6	\$34,128	\$565,172	\$599,300	5.7%	\$5,688
Poinsett	1	\$5,400	\$89,402	\$94,802	5.7%	\$5,400
Marked Tree	1	\$5,400	\$89,402	\$94,802	5.7%	\$5,400
Cong Dist 2	251	\$1,518,902	\$24,262,808	\$25,781,710	5.9%	\$6,051
Conway	2	\$9,042	\$156,165	\$165,207	5.5%	\$4,521
Morrilton	2	\$9,042	\$156,165	\$165,207	5.5%	\$4,521
Faulkner	54	\$340,648	\$5,306,006	\$5,646,454	6.0%	\$6,308
Conway	50	\$317,614	\$5,024,586	\$5,342,200	5.9%	\$6,352
Greenbrier	3	\$16,254	\$172,747	\$189,001	8.6%	\$5,418
Vilonia	1	\$6,780	\$108,673	\$115,453	5.9%	\$6,780
Perry	1	\$6,600	\$115,770	\$122,370	5.4%	\$6,600
Perryville	1	\$6,600	\$115,770	\$122,370	5.4%	\$6,600
Pulaski	159	\$952,386	\$15,341,888	\$16,294,274	5.8%	\$5,990
Alexander	2	\$13,612	\$221,107	\$234,719	5.8%	\$6,806
Jacksonville	15	\$89,044	\$1,435,932	\$1,524,976	5.8%	\$5,936
Little Rock	91	\$539,652	\$8,667,266	\$9,206,918	5.9%	\$5,930
Mabelvale	2	\$11,340	\$184,208	\$195,548	5.8%	\$5,670
Maumelle	3	\$21,618	\$352,021	\$373,639	5.8%	\$7,206
North Little Rock	27	\$154,449	\$2,508,125	\$2,662,574	5.8%	\$5,720
Shannon Hills	1	\$7,200	\$117,826	\$125,026	5.8%	\$7,200
Sherwood	18	\$115,471	\$1,855,403	\$1,970,874	5.9%	\$6,415
Saline	33	\$198,843	\$3,158,072	\$3,356,915	5.9%	\$6,026
Alexander	13	\$89,913	\$1,464,463	\$1,554,376	5.8%	\$6,916
Bauxite	1	\$4,080	\$66,768	\$70,848	5.8%	\$4,080
Benton	10	\$55,410	\$896,050	\$951,460	5.8%	\$5,541
Bryant	3	\$23,490	\$347,978	\$371,468	6.3%	\$7,830
Lonsdale	1	\$3,330	Missing	Not Available	Not Available	Not Available

Mabelvale	5	\$22,620	\$382,813	\$405,433	5.6%	\$4,524
Van Buren	1	\$5,203	\$84,519	\$89,722	5.8%	\$5,203
Scotland	1	\$5,203	\$84,519	\$89,722	5.8%	\$5,203
White	1	\$6,180	\$100,388	\$106,568	5.8%	\$6,180
Searcy	1	\$6,180	\$100,388	\$106,568	5.8%	\$6,180
Cong Dist 3	45	\$250,197	\$3,866,220	\$4,116,417	6.1%	\$5,560
Benton	6	\$28,998	\$467,692	\$496,690	5.8%	\$4,833
Rogers	4	\$19,290	\$313,348	\$332,638	5.8%	\$4,823
Siloam Springs	2	\$9,708	\$154,344	\$164,052	5.9%	\$4,854
Crawford	3	\$15,510	\$241,937	\$257,447	6.0%	\$5,170
Van Buren	3	\$15,510	\$241,937	\$257,447	6.0%	\$5,170
Pope	2	\$9,690	\$157,405	\$167,095	5.8%	\$4,845
Dover	1	\$4,920	\$79,921	\$84,841	5.8%	\$4,920
Russellville	1	\$4,770	\$77,484	\$82,254	5.8%	\$4,770
Sebastian	23	\$138,481	\$2,063,070	\$2,201,551	6.3%	\$6,021
Barling	3	\$20,212	\$328,936	\$349,148	5.8%	\$6,737
Fort Smith	19	\$114,699	\$1,665,402	\$1,780,101	6.4%	\$6,037
Greenwood	1	\$3,570	\$68,732	\$72,302	4.9%	\$3,570
Washington	11	\$57,518	\$936,116	\$993,634	5.8%	\$5,229
Fayetteville	3	\$20,408	\$328,973	\$349,381	5.8%	\$6,803
Greenland	1	\$7,200	\$117,950	\$125,150	5.8%	\$7,200
Springdale	7	\$29,910	\$489,193	\$519,103	5.8%	\$4,273
Cong Dist 4	12	\$59,910	\$966,442	\$1,026,352	5.8%	\$4,993
Bradley	1	\$6,300	\$101,530	\$107,830	5.8%	\$6,300
Warren	1	\$6,300	\$101,530	\$107,830	5.8%	\$6,300
Garland	1	\$3,900	\$63,352	\$67,252	5.8%	\$3,900
Hot Springs	1	\$3,900	\$63,352	\$67,252	5.8%	\$3,900
Jefferson	9	\$44,010	\$708,969	\$752,979	5.8%	\$4,890
Jefferson	1	\$6,600	\$107,211	\$113,811	5.8%	\$6,600
Pine Bluff	7	\$32,310	\$518,913	\$551,223	5.9%	\$4,616
White Hall	1	\$5,100	\$82,845	\$87,945	5.8%	\$5,100
Miller	1	\$5,700	\$92,591	\$98,291	5.8%	\$5,700
Texarkana	1	\$5,700	\$92,591	\$98,291	5.8%	\$5,700
Statewide	356	\$2,099,912	\$33,357,069	\$35,456,981	5.9%	\$5,899

OTHER HOUSING

Cong Dist
County

Program

No. Loans

Total \$ Amount

Mean Loan Amount

Cong Dist 1	2	\$1,800,000	\$900,000
Monroe	1	\$900,000	\$900,000
Community Development Block Grant	1	\$900,000	\$900,000
Phillips	1	\$900,000	\$900,000
Community Development Block Grant	1	\$900,000	\$900,000
Cong Dist 2	5	\$6,256,790	\$1,251,358
Pulaski	5	\$6,256,790	\$1,251,358
Assisted Living	1	\$1,260,000	\$630,000
Community Development Block Grant	1	\$3,600,000	\$900,000
Employer Assisted Home Energy	1	\$64,625	\$64,625
Preservation RLF	1	\$230,000	\$115,000
Section 8 / FAF	1	\$1,102,165	\$551,083
Cong Dist 4	1	\$346,624	\$346,624
Garland	1	\$346,624	\$346,624
Employer Assisted Home Energy	1	\$346,624	\$346,624
Cong Dist 3 or 4 (City/Town not identified specifically)	1	\$18,261	\$18,261
Sebastian	1	\$18,261	\$18,261
NSP Forgivable Subsidy	1	\$18,261	\$18,261
Statewide	9	\$8,421,675	\$935,741

SUMMARY

AFFORDABLE HOUSING (LIHTC, HOME, ADDI & OTHER)

BY CONGRESSIONAL DISTRICT AND COUNTY

Cong Dist					<i>Total Affordable Housing \$</i>
<i>County</i>	<i>Tax Credits \$</i>	<i>HOME \$</i>	<i>ADDI \$</i>	<i>Other \$</i>	<i>FY2012</i>
Cong Dist 1	\$3,578,946	\$2,287,866	\$270,903	\$1,800,000	\$7,937,715
Arkansas		\$495,000			\$495,000
Chicot		\$110,486			\$110,486
Craighead			\$136,164		\$136,164
Crittenden	\$927,121		\$34,132		\$961,253
Cross		\$349,931			\$349,931
Desha		\$179,433			\$179,433
Greene			\$3,630		\$3,630

Independence		\$75,000			\$75,000
Izard		\$75,000			\$75,000
Jackson			\$3,420		\$3,420
Lawrence			\$2,987		\$2,987
Lee		\$529,071			\$529,071
Lonoke			\$85,170		\$85,170
Mississippi	\$600,000				\$600,000
Monroe	\$454,226	\$248,945		\$900,000	\$1,603,171
Phillips	\$910,000			\$900,000	\$1,810,000
Poinsett			\$5,400		\$5,400
Sharp	\$687,599	\$75,000			\$762,599
Stone		\$75,000			\$75,000
Woodruff		\$75,000			\$75,000
Cong Dist 2	\$1,475,000	\$75,000	\$1,518,902	\$6,256,790	\$9,325,692
Conway			\$9,042		\$9,042
Faulkner			\$340,648		\$340,648
Perry			\$6,600		\$6,600
Pulaski	\$1,475,000		\$952,386	\$6,256,790	\$8,684,176
Saline			\$198,843		\$198,843
Van Buren			\$5,203		\$5,203
White		\$75,000	\$6,180		\$81,180
Cong Dist 3	\$3,351,414	\$761,000	\$111,716		\$4,224,130
Benton			\$28,998		\$28,998
Crawford			\$15,510		\$15,510
Pope	\$2,574,846	\$311,000	\$9,690		\$2,895,536
Washington	\$776,568	\$450,000	\$57,518		\$1,284,086
Cong Dist 4	\$1,270,349	\$1,025,822	\$59,910	\$346,624	\$2,702,896
Bradley			\$6,300		\$6,300
Clark	\$420,349	\$210,500			\$630,898
Dallas		\$450,000			\$450,000
Drew		\$365,322			\$365,322
Garland	\$850,000		\$3,900	\$346,624	\$1,200,666
Jefferson			\$44,010		\$44,010
Miller			\$5,700		\$5,700
Cong Dist 1 & 4		\$214,115			\$214,115
Desha & Drew		\$214,115			\$214,115

Cong Dist 3 or 4		\$495,000	\$138,481	\$18,261	\$651,742
<i>Sebastian</i>		<i>\$495,000</i>	<i>\$138,481</i>	<i>\$18,261</i>	<i>\$651,742</i>
Statewide	\$9,675,709	\$4,858,801	\$2,099,912	\$8,421,675	\$25,056,290

DEVELOPMENT FINANCE

Program Cong District County	No. of Loans	Total \$ Amount	Mean Loan Amount	Sum of ADFA Contribution	ADFA's Contribution for Cap
ADEQ Non-Point Source Program	1	\$1,100,000	\$1,100,000		
<i>Statewide</i>	<i>1</i>	<i>\$1,100,000</i>	<i>\$1,100,000</i>		
Arkansas Risk CAP Matching Fund	6	\$845,000	\$140,833		
Cong Dist 2	2	\$350,000	\$175,000		
<i>Pulaski</i>	<i>2</i>	<i>\$350,000</i>	<i>\$175,000</i>		
Cong Dist 3	4	\$495,000	\$123,750		
<i>Benton</i>	<i>1</i>	<i>\$150,000</i>	<i>\$150,000</i>		
<i>Washington</i>	<i>3</i>	<i>\$345,000</i>	<i>\$115,000</i>		
Bond Guaranty - ADFA	3	\$6,455,000	\$2,151,667		
Cong Dist 1	1	\$1,800,000	\$1,800,000		
<i>Arkansas</i>	<i>1</i>	<i>\$1,800,000</i>	<i>\$1,800,000</i>		
Cong Dist 2	1	\$2,500,000	\$2,500,000		
<i>Pulaski</i>	<i>1</i>	<i>\$2,500,000</i>	<i>\$2,500,000</i>		
Cong Dist 4	1	\$2,155,000	\$2,155,000		
<i>Crawford</i>	<i>1</i>	<i>\$2,155,000</i>	<i>\$2,155,000</i>		
Bond Guaranty - AEDC	2	\$4,655,000	\$2,327,500		
Cong Dist 2	1	\$2,500,000	\$2,500,000		
<i>Pulaski</i>	<i>1</i>	<i>\$2,500,000</i>	<i>\$2,500,000</i>		
Cong Dist 4	1	\$2,155,000	\$2,155,000		
<i>Crawford</i>	<i>1</i>	<i>\$2,155,000</i>	<i>\$2,155,000</i>		
Bond Guaranty Reserve Fund	1	\$625,000	\$625,000		

Cong Dist 1	1	\$625,000	\$625,000		
<i>Baxter</i>	1	\$625,000	\$625,000		
Capital Access Program	8	\$118,000	\$14,750	\$5,311	4.5%
Cong Dist 1	4	\$70,500	\$17,625	\$3,173	4.5%
<i>Craighead</i>	1	\$18,000	\$18,000	\$810	4.5%
<i>Desha</i>	2	\$50,000	\$25,000	\$2,250	4.5%
<i>St. Francis</i>	1	\$2,500	\$2,500	\$113	4.5%
Cong Dist 2	1	\$3,500	\$3,500	\$158	4.5%
<i>Pulaski</i>	1	\$3,500	\$3,500	\$158	4.5%
Cong Dist 4	3	\$44,000	\$14,667	\$1,980	4.5%
<i>Jefferson</i>	3	\$44,000	\$14,667	\$1,980	4.5%
Safe Drinking Water	4	\$33,360,000	\$8,340,000		
Cong Dist 2	3	\$31,050,000	\$10,350,000		
<i>Pulaski</i>	3	\$31,050,000	\$10,350,000		
Cong Dist 4	1	\$2,310,000	\$2,310,000		
<i>Montgomery</i>	1	\$2,310,000	\$2,310,000		
State Small Business Credit Initiative (SSBCI)	5	\$4,375,000	\$875,000		
Cong Dist 1	4	\$4,075,000	\$1,018,750		
<i>Arkansas</i>	2	\$1,270,000	\$635,000		
<i>Desha</i>	1	\$5,000	\$5,000		
<i>Hempstead</i>	1	\$2,800,000	\$2,800,000		
Cong Dist 2	1	\$300,000	\$300,000		
<i>Pulaski</i>	1	\$300,000	\$300,000		
State Facilities Finance	2	\$4,537,000	\$2,268,500		
Cong Dist 1	1	\$4,300,000	\$4,300,000		
<i>Izard</i>	1	\$4,300,000	\$4,300,000		
Cong Dist 2	1	\$237,000	\$237,000		
<i>Pulaski</i>	1	\$237,000	\$237,000		
Community College/Tech RLF	1	\$1,100,000	\$1,100,000		
Cong Dist 3	1	\$1,100,000	\$1,100,000		
<i>Hempstead</i>	1	\$1,100,000	\$1,100,000		
Wastewater System RLF	2	\$90,000,000	\$45,000,000		
Cong Dist 1	1	\$20,000,000	\$20,000,000		
<i>Independence</i>	1	\$20,000,000	\$20,000,000		
Cong Dist 2	1	\$70,000,000	\$70,000,000		
<i>Faulkner</i>	1	\$70,000,000	\$70,000,000		
TOTAL FUND FOR DEVELOPMENT FINANCE	35	\$147,170,000	\$4,204,857	\$5,311	4.5%

SUMMARY

DEVELOPMENT FINANCE PROGRAMS

Cong Dist County	ADEQ Non- Point Source Program	Arkansas Risk CAP Matching Fund	Bond Guaranty - ADFA	Bond Guaranty - AEDC	Bond Guaranty Reserve Fund	Capital Access Program	Community College / Tech RLF	Safe Drinking Water	State Facilities Finance	State Small Business Credit Initiative	Wastewater System RLF	Grand Total
Cong Dist 1			\$1,800,000		\$625,000	\$70,500			\$4,300,000	\$1,275,000	\$20,000,000	\$28,070,500
Arkansas			\$1,800,000							\$1,270,000		\$3,070,000
Baxter					\$625,000							\$625,000
Craighead						\$18,000						\$18,000
Desha						\$50,000				\$5,000		\$55,000
Independence											\$20,000,000	\$20,000,000
Izard									\$4,300,000			\$4,300,000
St. Francis						\$2,500						\$2,500
Cong Dist 2		\$350,000	\$2,500,000	\$2,500,000		\$3,500		\$31,050,000	\$237,000	\$300,000	\$70,000,000	\$106,940,500
Faulkner											\$70,000,000	\$70,000,000
Pulaski		\$350,000	\$2,500,000	\$2,500,000		\$3,500		\$31,050,000	\$237,000	\$300,000		\$36,940,500
Cong Dist 3		\$495,000										\$495,000
Benton		\$150,000										\$150,000
Washington		\$345,000										\$345,000
Cong Dist 4			\$2,155,000	\$2,155,000		\$44,000	\$1,100,000	\$2,310,000		\$2,800,000		\$10,564,000
Crawford			\$2,155,000	\$2,155,000								\$4,310,000
Hempstead							\$1,100,000			\$2,800,000		\$3,900,000
Jefferson						\$44,000						\$44,000
Montgomery								\$2,310,000				\$2,310,000
S/W (*)	\$1,100,000											\$1,100,000
Statewide	\$1,100,000											\$1,100,000
State Total	\$1,100,000	\$845,000	\$6,455,000	\$4,655,000	\$625,000	\$118,000	\$1,100,000	\$33,360,000	\$4,537,000	\$4,375,000	\$90,000,000	\$147,170,000

(*) – Not identified as one county

Program	Statewide % FY2012 Dev Finance Funds
ADEQ Non-Point Source Program	0.7%
Arkansas Risk CAP Matching Fund	0.6%
Bond Guaranty - ADFA	4.4%
Bond Guaranty - AEDC	3.2%
Bond Guaranty Reserve Fund	0.4%
Capital Access Program	0.1%
Safe Drinking Water	22.7%
SSBCI	3.0%

State Facilities Finance	3.1%
Community College / Tech RLF	0.7%
Wastewater System RLF	61.2%

SUMMARY

HOMEOWNERSHIP, AFFORDABLE HOUSING & DEVELOPMENT FINANCE ORIGINATIONS FY2012

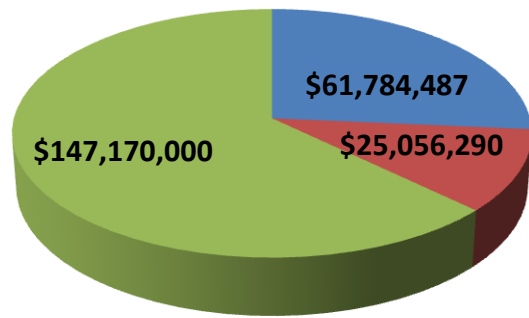

■ Homeownership
■ Affordable Housing
■ Development Finance

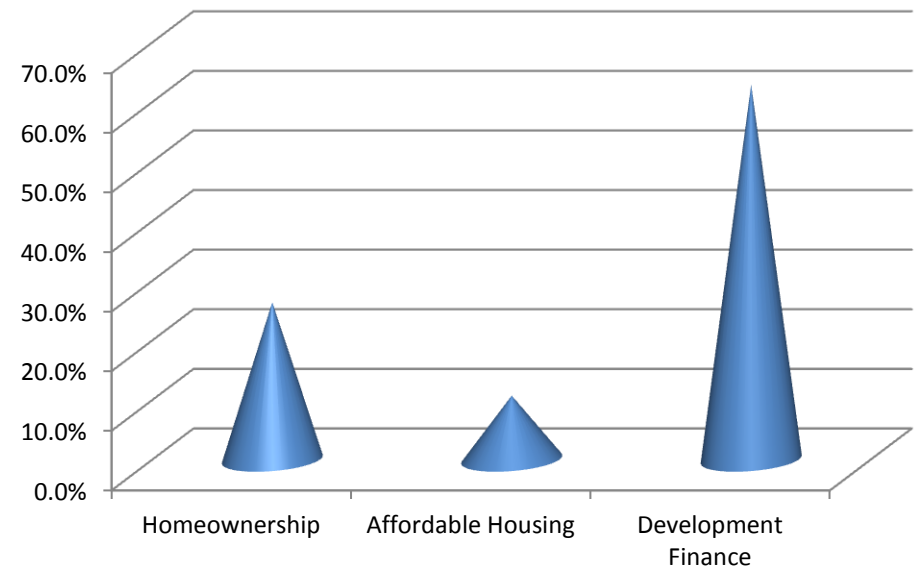

APPENDIX A

Tenants in Tax Credit Properties

as of December 31, 2011

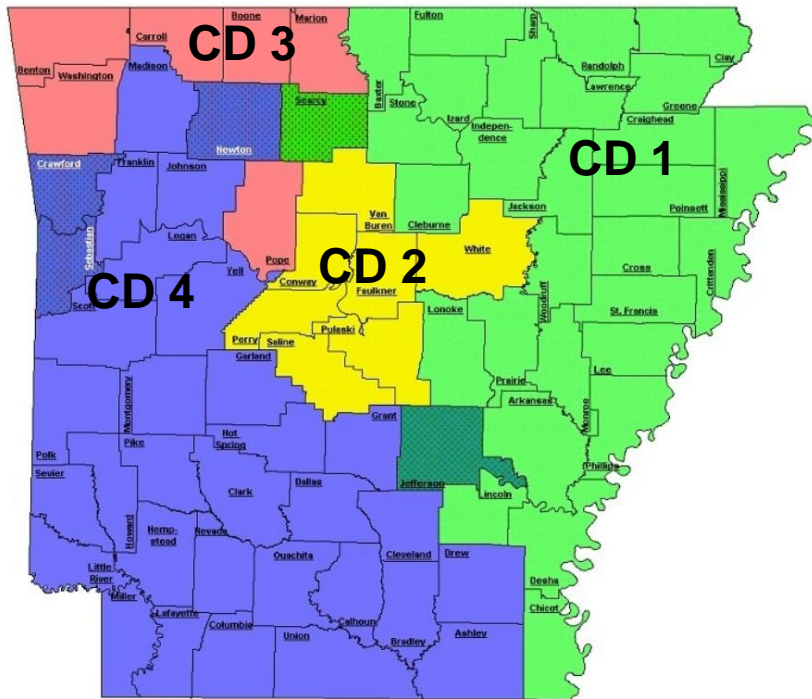

<u>Cong Dist</u>	<u>No. Units</u>	<u>No. of Children</u>	<u>No. of Adults</u>	<u>Total No. in Family</u>	<u>No. 62 & Older Residents</u>
1	4,307	3,507	5,200	8,707	962 (18.5%)
2	5,843	5,295	6,845	12,140	659 (9.6%)
3	3,228	2,184	4,082	6,266	836 (20.4%)
4	2,820	2,025	3,335	5,360	570 (17.1%)
1 & 4	37	0	37	37	25 (67.6%)
3 & 4	158	228	183	411	87 (47.5%)
TOTAL	16,393	13,239	19,682	32,921	3,139 (9.5%)

HOUSING PROJECTS AND UNITS OCCUPIED

AS OF 12/31/2011

CONGRESSIONAL DISTRICT, PROJECT NAME, TOWN & (NO. UNITS)

CD

Project Name, Town & (No. Units)

1

Alcott Manor Apartments, Palestine (16); Alzheimer Apartments, Alzheimer (19); Arrington Estates of West Memphis, West Memphis (46); Ashton Park Apartments, Newport (20); Auburn Hills Apartments, Cabot (18); Augusta Scattered Homes, Augusta (24); Augusta Square Apartments, Augusta (18); Belview Place Apartments, Dermott (37); Briarwood I Apartments, Marshall (19); Broadway Cove Apartments, Maynard (17); Broadway Terrace, Unknown (20); Cabot Senior Citizens Apartments, Cabot (43); Calico Pines Apartments, Calico Rock (7); Calico Terrace, Calico Rock (23); Caraway Commons, Jonesboro (118); Cardinal Apartments, Mountain Home (31); Cedar Park Apartments, Jonesboro (44); Cedar View Apartments, Brinkley (29); Centennial Apartments, Unknown (21); Chapel Ridge of Cabot, Cabot (94); Chapel Ridge of Forrest City, Forrest City (55); Chapel Ridge of Forrest City II, Forrest City (44); Chateau Desha Apartments, Unknown (36); Chestnut Street Apartments, Marianna (20); Chicot Lake Apartments, Lake Village (38); Colt Senior Citizens Apartments, Colt (20); Cotter Senior Citizens Apartments, Cotter (14); Cottonwood Apartments, Holly Grove (38); Cottonwood Apartments, Unknown (18); Cottonwood Townhomes, Forrest City (43); Cove Creek Senior Citizens Apartments, Leslie (19); CRDC Jackson Homes LP, Tuckerman (10); Curia Creek Apartments, Cave City (17); Curia Creek Apartments Phase II, Cave City (11); Cypress Point Apartments, Humphrey (16); Cypress Point Apartments, Wabbaseka (8); David Lane Apartments, Blytheville (13); David Lane Sunset, Blytheville (17); Delta Acres Apartments, Clarendon (19); Delta Cove Apartments, Augusta (21); Delta Dream Developers, West Helena (18); Delta Point Apartments, Marked Tree (20); Dermott Terrace, Dermott (29); Dumas Scattered Sites, Dumas (20); Earle Apartments, Earle (22); Eastwood Apartments, Hazen (10); Edge Oaks Apartments, DeValls Bluff (15); Elaine Terrace Apartments, Elaine (12); Eudora Terrace, Eudora (28); Fairways at Marion I Apartments, Marion (102); Fairways at Marion II, Marion (31); Families First, West Memphis (30); Families First II, West Memphis (47); Forrest Meadows Apartments II, Forrest City (32); Forrest Ridge, Forrest City (24); Fox Fire Apartments, Ash Flat (18); Garden Manor Apartments, Unknown (43); Garden Walk, DeWitt (28); Gassville Gardens Apartments, Gassville (40); Glen Echo Apartments, Leslie (22); Helena Scattered Sites I, Helena (17); Helena Scattered Sites II, Helena (20); Heritage Place Apartments, Marshall (22); Hickory Square, Stuttgart (37); Hickory Square Apartments, Des Arc (18); Holly Grove Manor Apartments, Holly Grove (24); Homewood Village Apartments, Ash Flat (23); Hopewood Townhouses, DeWitt (8); Hughes Manor Apartments, Hughes (28); Hughes Meadows, Hughes (21); Hughes Towers Apartments, Hughes (18); Hughes Villas Apartments, Hughes (16); Imboden Villa Apartments, Imboden (12); Joiner Manor, Joiner (16); Keiser Apartments, Keiser (13); Kenmont Apartments, Newport (36); Keystone Apartments, Mountain Home (37); Lakeside Apartments, Lake Village (28); Magnolia Lane Apartments, DeWitt (18); Malcolm Manor Apartments, West Memphis (24); Marmaduke Villa Apartments, Marmaduke (12); Marshall Manor Apartments, Marshall (24); Meadowbrook Park, Marianna (34); Meadows, West Memphis (104); Mitchellville Villas, Mitchellville (10); Mountain Lodge Apartments, Mountain View (29); Mountain Station Apartments, Mountain Home (28); Mountain Station II Apartments, Mountain Home (36); Mountainview Estates, Gassville (32); Norfork Villas, Norfork (16); North Acres Apartments, Unknown (40); North Oaks Apartments, Earle (28); Northview Apartments, Dumas (21); Oak Grove Apartments, McGehee (42); Oak Grove Apartments, Osceola (24); Oak Street Apartments, Trumann (20); Old Lakeshore Apartments, Lake Village (20); Park Place Apartments, Piggott (19); Park Plaza I, West Memphis (128); Park Plaza II, West Memphis (56); Park Plaza III, West Memphis (23); Park West Patio Homes, Mountain Home (8); Park West Senior Citizens Apartments, Mountain Home (30); Park West Village, Unknown (38); Parkview Manor Senior Citizens Apartments, Cave City (18); Parkwood Apartments, Hoxie (21); Pebble Creek Apartments, Mountain View (29); Pecan Grove Apartments, Forrest City (29); Pine Grove Apartments, Star City (20); Pioneer Village Apartments, Mountain View (41); Promenade Apartments, Mountain Home (42); Rainer Village, Unknown (30); Reed Terrace, Tillar (11); Reyno Manor, Reyno (15); Richwood Apartments, Ash Flat (19); Ridge at Jonesboro, Jonesboro (43); Ridge at Jonesboro Phase II, Jonesboro (43); Ridge at West Memphis, West Memphis (50); Ridge at West Memphis-Phase II, West Memphis (48); Riverview Apartments, Marianna (2); Riverview Apartments, Tuckerman (22); Ron Wes Apartments, Wynne (8); Roseland Apartments, Manila (20); Savannah Park, Rector (24); Senior Residences of West Memphis, West Memphis (41); Shady Oaks Apartments, Forrest City (40); South Pointe, Marianna (17); Spring River Apartments, Hardy (23); Spring Woods, Hardy (24); Star City Apartments, Star City (17); Steeple Chase Apartments, Cabot (113); Summerhill III Apartments, Gassville (13); Sunset Estates of Jonesboro, Jonesboro (31); Tar-Pas, Carlisle (19); The Meadows Apartments, Dumas (29); Turrell Meadows Apartments, Turrell (21); Valley Apartments, McGehee (23); Valley Estates of Heber Springs, Heber Springs (24); Valley Estates of Mountain Home, Mountain Home (43); Village Creek Apartments, Newport (26); Village Oak Apartments (18); Village Park South I, Unknown (46); Village Park South II, Unknown (42); Villas of Jonesboro, Jonesboro (39); Villas of West Memphis, West Memphis (45); Walnut Ridge Manor Apartments, Walnut Ridge (36); Walnut Square Apartments, Walnut Ridge (22); Westhaven Apartments, Unknown (18); Westridge Apartments, Grady (14); Westside Apartments, Salem (24); Whitaker Manor Apartments, Madison (44); Woodland Station Apartments; Cabot (18)

2

Argenta Scattered Sites Restoration, North Little Rock (25); Argenta Square, North Little Rock (32); Arrington Apartments, North Little Rock (117);

Arrington Apartments II, North Little Rock (33); Auxora Arms Apartments, Little Rock (84); Bella Vista, Little Rock (188); Birch House Apartments, Benton (9); Bradford Apartments, Bradford (19); Bristol Park Apartments, Little Rock (212); Cedar Crest Apartments, Perryville (21); Chapel Ridge of Benton, Benton (98); Chapel Ridge of Conway, Conway (86); Chapel Ridge of Jacksonville, Jacksonville (57); Chapel Ridge of Jacksonville II, Jacksonville (79); Chapel Ridge of Little Rock, Little Rock (83); Chapel Ridge of Little Rock II, Little Rock (71); Chapel Ridge of North Little Rock, North Little Rock (137); Chapel Ridge of Sherwood, Sherwood (116); Cottages of Otter Creek, Little Rock (86); Cumberland Manor, Unknown (52); Donaghey Court Apartments, Conway (28); East 38th Street A, Little Rock (1); East 38th Street B, Little Rock (1); East Oakwood Apartments, Conway (45); Eastside Lofts, Little Rock (32); Eastside Lofts-Phase II, Little Rock; Eastview Terrace Apartments, Little Rock (86); Elm Street Community Apartments, Little Rock (45); Fair Oaks Apartments, Little Rock (100); Fountains at Chenal, Little Rock (176); Fourche Valley Apartments, Perryville (20); Greenbrier Gardens, Greenbrier (28); Hillview Village Apartments, North Little Rock (53); Homes at Granite Mountain, Little Rock (51); HomeTowne at Conway, Conway (58); Kanis Park, Little Rock (141); Kensett Apartments, Kensett (22); Kramer School Artlofts, Little Rock (21); Leawood Apartments, Beebe (24); Lefler Estates Apartments, Clinton (34); Madison Heights, Little Rock (129); Madison Heights Phase II, Little Rock (92); Madison Heights Phase III, Little Rock (51); Mahlon Martin Apartments, Little Rock (40); Metropolitan Village, Unknown (52); Northgate Apartments, Bryant (20); Northwood Park Apartments, North Little Rock (33); Old Oaks Apartments, Little Rock (104); Our Way Apartments, Little Rock (135); Park Crest Apartments, Sherwood (204); Park Ridge at Conway, Conway (34); Plaza Towers, Little Rock (114); Ridge at North Little Rock, North Little Rock (54); Ridge at Searcy, Searcy (53); Ridge at Searcy II, Searcy (37); Rock Creek Apartments, Little Rock (41); Saint Anthony's Senior Living Apartments, Morrilton (30); Senior Residences of Jacksonville, Jacksonville (63); Senior Residences of Sherwood (64); St. Johns Apartments, Unknown (169); Stone Ridge, Unknown (30); Stone Ridge & Cedar Ridge, Unknown (126); Stone Ridge at Conway, Conway (41); Stone Ridge II at Conway, Conway (34); Stonewood Apartments, Little Rock (52); Summertree and Valley View Apartments, North Little Rock (222); Terra Vista I, Little Rock (46); Terra Vista II, Little Rock (72); The Gables, Maumelle (97); The Park at Whispering Pines, Conway (35); Timberwood Apartments, Jacksonville (56); Trinity Court Place, Little Rock (22); Valley Heights Apartments, Little Rock (105); Valley Heights Apartments II, Little Rock (69); Village of Seven Mornings, Conway (47); West Pine Apartments, Bald Knob (18); Westgate Apartments, Bryant (37); Westland Heights Apartments, Little Rock (227); Westside Lofts, Little Rock (41); Westwood Apartments I & II, Little Rock (142); Wilmington Apartments, North Little Rock (89); Woodbend Apartments, Unknown (99); Wrightsville Manor, Wrightsville (22)

3

Autumn Village Apartments, Harrison (44); Autumnwood Point Apartments, Rogers (45); Barlee II / Vinsett, Van Buren (20); Barlee Properties II / Koller Subdivision, Barling (22); Bentonville Commons Apartments, Bentonville (163); Bentonville II, Bentonville (17); Bentonville III, Bentonville (8); Berryville Affordable Housing, Berryville (12); Big Cedar Apartments, Harrison (40); Big Oaks Apartments, Harrison (8); Birch Tree Acres, Berryville (23); Briarwood Apartments, Fort Smith (128); Chapel Ridge of Bethel Heights, Springdale (106); Chapel Ridge of Fort Smith, Fort Smith (61); Cottonwood Heights Apartments, Harrison (57); Crossover Terrace Apartments I, Fayetteville (48); Crossover Terrace Apartments II, Fayetteville (36); East View Apartments, Unknown (16); Forest Court Apartments, Green Forest (19); Garden Walk, Van Buren (58); Garden Walk of Bentonville, Bentonville (21); Garden Walk of Decatur, Decatur (18); Garden Walk of Gravette, Gravette (20); Garden Walk of Van Buren, Van Buren (70); Garland Square of Bentonville/Prestonwood, Bentonville (62); Garland Square of Fayetteville, Fayetteville (38); Garland Square of Fort Smith, Fort Smith (60); Grandview Apartments, Fayetteville (119); Heritage Heights Apartments, Harrison (45); Heritage Heights Cottages, Siloam Springs (77); Heritage Heights Lodge, Siloam Springs (32); Heritage Park, Berryville (21); Indian Creek Apartments, Rogers (8); Jennings Mills Apartments, Fayetteville (12); Ken-Del Park Apartments, Atkins (21); Kenwood Village Apartments, Siloam Springs (13); Kenwood Village II Apartments, Siloam Springs (20); Legacy Village, Unknown (19); Lincoln Gardens, Lincoln (29); Lincoln Terrace Apartments, Lincoln (20); Lowell Senior Citizens Apartments, Lowell (22); Maple Church Apartments, Harrison (26); Maple Church Apartments Phase II, Harrison (22); Maple Church Senior Citizens Apartments, Harrison (30); Markham Hill Apartments Phases I & II, Fayetteville (86); Meadowglade II Duplexes, Bentonville (11); Merriwood Apartments, Bull Shoals (24); Mill Creek, Springdale (43); Moberly Place Apartments I & II, Bentonville (105); Nantucket Apartments II, Fayetteville (10); Nantucket Apartments III (37); Nantucket Apartments, Fayetteville (50); Omaha Apartments, Omaha (8); Osage Terrace, Bentonville (34); Parkwood Senior Apartments, Bentonville (12); Ridge at Fort Smith, Fort Smith (46); Robinson Apartments, Lowell (36); Savannah Park, Mountainburg (23); Springdale Ridge I, Springdale (89); Springdale Ridge II, Springdale (63); Starrfire Apartments, Fayetteville (59); The Gardens, Bentonville (35); The Station Apartments Phase I & II, Springdale (239); Touchstone Village Apartments, Bentonville (162); Victoria Woods Apartments, Eureka Springs (25); Village at Scull Creek, Fayetteville (46); Village Lane, Farmington (35); Walnut Park Estates, Fort Smith (25); Wedington Place Senior Apartments, Fayetteville (65); West View Apartments, Berryville (11); Western Grove Villas, Western Grove (21); Whistle Stop Apartments, Gentry (22); Yorkshire Townhomes, Fort Smith (50)

4

Alma Gardens Apartments, Alma (46); Apple Ridge Apartments, Waldo (23); Arbor Pointe Apartments, Texarkana (47); Birchwood Apartments, Lewsiville (23); Bradley Manor, Bradley (20); Bradley Square Apartments, Warren (23); Bradley Villas Apartments, Bradley (16); Broadway Apartments, Glenwood (13); Brookstone Park of Clarksville, Clarksville (36); Brookstone Park of El Dorado, El Dorado (15); Buffalo River Village

Apartments, Jasper (12); Buhrman-Pharr Lofts, Texarkana (26); Caddo Creek Apartments, Norman (18); Camden Manor Apartments, Camden (29); Cascades at Spring Street, Unknown (25); Cedar Square II Apartments, Bearden (24); Chapel Ridge of El Dorado, El Dorado (57); Chapel Ridge of El Dorado II, El Dorado (45); Chapel Ridge of Hot Springs, Hot Springs (45); Chapel Ridge of Texarkana, Texarkana (69); Chapel Ridge of Texarkana II, Texarkana (45); Cherry Bark Apartments, Pine Bluff (31); Chestnut Street Housing Development, Pine Bluff (20); Club Manor Apartments, Arkadelphia (19); Coal Hill Manor, Coal Hill (17); Columbia Heights Apartments, Camden (30); Cultural Campus Cooperative, Hot Springs (38); Cutler Terrace Apartments, Arkadelphia (19); Deer Run Apartments-Hamburg, Hamburg (20); Deer Run Apartments-Huntsville, Huntsville (24); Drew Apartments, Monticello (21); Edgewood Apartments, Lewisville (19); Elliott Low Income Housing, Stamps (1); Fulton Square Apartments, Hope (39); Garden Walk Apartments of Camden, Camden (39); Garden Walk, Alma (22); Garden Walk, Waldron (29); Garden Walk of Ozark, Ozark (19); Gardenview Apartments, Lewisville (22); Garland Street Apartments, Malvern (14); Garland Towers Apartments, Hot Springs (64); Grandview Apartments, Jasper (44); Hampton Cove Apartments, Hampton (19); Hawthorne Apartments, Prescott (19); Higher Heights Apartments, Fordyce (19); Hot Springs High School Lofts, Hot Springs (32); Kings Gate Apartments, DeQueen (21); Lindenwood Apartments, Alma (21); Ludwig Low Income Housing, Waldo (3); Madison Estates Apartments, Huntsville (28); Martin Place II Apartments, Prescott (23); Meadowview Estates, Unknown (26); Miller Crossing Apartments, Texarkana (25); Monticello Apartments, Monticello (22); Monticello Estates, Monticello (15); Mountain View Apartments, Paris (26); Murfreesboro Villas Apartments, Murfreesboro (23); Myrtle Terrace Apartments, Ashdown (21); Nimrod Square Apartments, Plainview (23); North Hills Apartments, Mansfield (14); Northside Apartments, Glenwood (19); Oaks, Unknown (10); Ouachita Village Apartments, Arkadelphia (66); Park Ridge of Monticello, Monticello (37); Parkview Apartments, Pine Bluff (31); Parkwood Place, Lamar (21); Peaks, Unknown (43); Peaks at Pine Bluff, Pine Bluff (68); Pennylane Apartments, Lavaca (14); Pine Ridge Apartments, Gurdon (17); Pioneer Village Apartments, Mountain View (1); Pre Ark Housing, Prescott (12); Prescott Apartments, Prescott (12); Ridge at Lake Hamilton, Hot Springs (77); Ridge at Magnolia, Magnolia (55); Ridge at Texarkana, Texarkana (52); Ridgecrest Apartments, Arkadelphia (24); Rison Villas, Rison (36); River Bend Apartments, Jasper (30); River Oaks Apartments, Arkadelphia (17); Savannah Park at Charleston, Charleston (17); Savannah Park, Alma (21); Savannah Park, Altus (18); Savannah Park of Charleston II / Wingate, Charleston (32); Shady Creek Apartments, Foreman (19); Sheridan Heights Apartments, Sheridan (23); Southgate Apartments, Booneville (25); Timber Ridge Manor Apartments, Dierks (13); Timberridge Apartments, Unknown (24); Town Branch Apartments, Huntsville (24); Turtle Creek Apartments, Monticello (24); Valley Estates of Clarksville, Clarksville (39); Valley View Senior Citizens Apartments, Jasper (18); Vineyards at El Dorado, El Dorado (42); Warren Manor, Warren (28); Whispering Knoll, Pine Bluff (35); Woodland Hills Apartments, McNeil (17)

1 or 4 Gardens at Whispering Knoll, Unknown (37)

3 or 4 Brookstone Heights, Unknown (41); North Pointe, Unknown (33); North Pointe II, Unknown (39); Rock Creek Apartments, Unknown (46)

HOUSEHOLD TENANT DEMOGRAPHICS

ETHNICITY

By County and Race

CD	County	African American		White		Other		Unknown		Declined		Total No.
		No.	Pct.	No.	Pct.	No.	Pct.	No.	Pct.	No.	Pct.	
1	Arkansas	29	27.1%	68	63.6%	6	5.6%	4	3.7%	0	0.0%	107
2	Ashley	8	40.0%	11	55.0%	0	0.0%	1	5.0%	0	0.0%	20
1	Baxter	25	6.1%	362	88.7%	4	1.0%	6	1.5%	11	2.7%	408
3	Benton	22	2.3%	776	80.7%	114	11.9%	50	5.2%	0	0.0%	962
3	Boone	0	0.0%	271	96.8%	1	0.3%	7	2.5%	1	0.3%	280
4	Bradley	46	90.2%	3	5.9%	2	3.9%	0	0.0%	0	0.0%	51

4	Calhoun	3	15.8%	16	84.2%	0	0.0%	0	0.0%	0	0.0%	19
3	Carroll	2	1.6%	108	85.0%	15	11.8%	0	0.0%	2	1.6%	127
4	Chicot	148	82.2%	31	17.2%	0	0.0%	0	0.0%	1	0.6%	180
4	Clark	86	53.1%	72	44.4%	3	1.9%	0	0.0%	1	0.6%	162
1	Clay	1	2.3%	40	93.0%	0	0.0%	2	4.7%	0	0.0%	43
1	Cleburne	0	0.0%	22	91.7%	2	8.3%	0	0.0%	0	0.0%	24
4	Cleveland	22	61.1%	14	38.9%	0	0.0%	0	0.0%	0	0.0%	36
4	Columbia	77	78.6%	8	8.2%	4	4.1%	0	0.0%	9	9.2%	98
2	Conway	19	31.7%	39	65.0%	1	1.7%	1	1.7%	0	0.0%	60
1	Craighead	235	58.6%	111	27.7%	22	5.5%	2	0.5%	31	7.7%	401
3 and 4 (parts)	Crawford	31	9.6%	275	85.4%	5	1.6%	11	3.4%	0	0.0%	322
1	Crittenden	823	91.9%	34	3.8%	11	1.2%	10	1.1%	18	2.0%	896
1	Cross	8	100.0%	0	0.0%	0	0.0%	0	0.0%	0	0.0%	8
4	Dallas	19	100.0%	0	0.0%	0	0.0%	0	0.0%	0	0.0%	19
1	Desha	180	84.5%	28	13.1%	1	0.5%	4	1.9%	0	0.0%	213
4	Drew	108	90.8%	8	6.7%	0	0.0%	2	1.7%	1	0.8%	119
2	Faulkner	193	40.5%	258	54.1%	10	2.1%	7	1.5%	9	1.9%	477
4	Franklin	1	1.2%	82	95.3%	2	2.3%	1	1.2%	0	0.0%	86
1	Fulton	1	4.2%	22	91.7%	0	0.0%	0	0.0%	1	4.2%	24
4	Garland	63	19.4%	239	73.8%	8	2.5%	3	0.9%	11	3.4%	324
4	Grant	3	9.4%	29	90.6%	0	0.0%	0	0.0%	0	0.0%	32
1	Greene	0	0.0%	12	100.0%	0	0.0%	0	0.0%	0	0.0%	12
4	Hempstead	33	84.6%	5	12.8%	0	0.0%	1	2.6%	0	0.0%	39
4	Hot Spring	4	28.6%	10	71.4%	0	0.0%	0	0.0%	0	0.0%	14
4	Howard	0	0.0%	13	100.0%	0	0.0%	0	0.0%	0	0.0%	13
1	Izard	0	0.0%	29	96.7%	0	0.0%	1	3.3%	0	0.0%	30
1	Jackson	29	25.4%	83	72.8%	2	1.8%	0	0.0%	0	0.0%	114
1 and 4 (parts)	Jefferson	193	77.5%	52	20.9%	2	0.8%	2	0.8%	0	0.0%	249
4	Johnson	12	8.6%	110	79.1%	5	3.6%	7	5.0%	5	3.6%	139
4	Lafayette	73	72.3%	28	27.7%	0	0.0%	0	0.0%	0	0.0%	101
1	Lawrence	2	1.8%	106	97.2%	0	0.0%	1	0.9%	0	0.0%	109
1	Lee	69	94.5%	3	4.1%	0	0.0%	0	0.0%	1	1.4%	73
1	Lincoln	18	35.3%	33	64.7%	0	0.0%	0	0.0%	0	0.0%	51
4	Little River	14	35.0%	25	62.5%	1	2.5%	0	0.0%	0	0.0%	40
4	Logan	1	2.0%	49	96.0%	1	2.0%	0	0.0%	0	0.0%	51
1	Lonoke	30	9.8%	257	84.3%	14	4.6%	2	0.7%	2	0.7%	305
4	Madison	1	1.3%	70	92.1%	0	0.0%	3	3.9%	2	2.6%	76
3	Marion	0	0.0%	23	95.8%	1	4.2%	0	0.0%	0	0.0%	24
4	Miller	309	72.5%	92	21.5%	6	1.4%	13	3.1%	6	1.4%	426
1	Mississippi	65	46.8%	71	51.1%	1	0.7%	2	1.4%	0	0.0%	139
1	Monroe	98	89.1%	11	10.0%	0	0.0%	0	0.0%	1	0.9%	110
4	Montgomery	0	0.0%	17	94.4%	1	5.6%	0	0.0%	0	0.0%	18
4	Nevada	33	50.0%	33	50.0%	0	0.0%	0	0.0%	0	0.0%	66
3 and 4 (parts)	Newton	0	0.0%	124	99.2%	1	0.8%	0	0.0%	0	0.0%	125

4	Ouachita	73	59.8%	49	40.2%	0	0.0%	0	0.0%	0	0.0%	122
2	Perry	1	2.4%	40	97.6%	0	0.0%	0	0.0%	0	0.0%	41
1	Phillips	67	100.0%	0	0.0%	0	0.0%	0	0.0%	0	0.0%	67
4	Pike	3	5.5%	52	94.5%	0	0.0%	0	0.0%	0	0.0%	55
1	Poinsett	18	45.0%	22	55.0%	0	0.0%	0	0.0%	0	0.0%	40
4	Polk	0	0.0%	10	100.0%	0	0.0%	0	0.0%	0	0.0%	10
3	Pope	0	0.0%	19	90.5%	0	0.0%	2	9.5%	0	0.0%	21
1	Prarie	13	30.2%	29	67.4%	0	0.0%	0	0.0%	1	2.3%	43
2	Pulaski	3792	77.3%	558	11.4%	122	2.5%	76	1.5%	356	7.3%	4904
1	Randolph	0	0.0%	31	96.9%	0	0.0%	0	0.0%	1	3.1%	32
2	Saline	56	36.1%	89	57.4%	7	4.5%	1	0.7%	2	1.3%	155
4	Scott	0	0.0%	28	96.6%	1	3.4%	0	0.0%	0	0.0%	29
1	Searcy	0	0.0%	104	98.1%	1	0.9%	1	0.9%	0	0.0%	106
3 and 4 (parts)	Sebastian	189	35.1%	297	55.2%	32	5.9%	8	1.5%	12	2.2%	538
4	Sevier	6	13.3%	37	82.2%	1	2.2%	1	2.2%	0	0.0%	45
1	Sharp	1	0.7%	129	84.3%	3	2.0%	20	13.1%	0	0.0%	153
1	St. Francis	352	81.9%	72	16.7%	4	0.9%	2	0.5%	0	0.0%	430
1	Stone	0	0.0%	97	97.0%	0	0.0%	2	2.0%	1	1.0%	100
4	Union	122	76.7%	22	13.8%	10	6.3%	0	0.0%	5	3.1%	159
2	Van Buren	0	0.0%	34	100.0%	0	0.0%	0	0.0%	0	0.0%	34
3	Washington	109	8.9%	810	65.9%	234	19.0%	67	5.4%	10	0.8%	1230
2	White	36	20.8%	135	78.0%	2	1.2%	0	0.0%	0	0.0%	173
1	Woodruff	45	71.4%	18	28.6%	0	0.0%	0	0.0%	0	0.0%	63
4	Yell	0	0.0%	23	100.0%	0	0.0%	0	0.0%	0	0.0%	23
STATEWIDE		8020	48.9%	6888	42.0%	663	4.0%	323	1.9%	501	3.1%	16395

REVIEWS

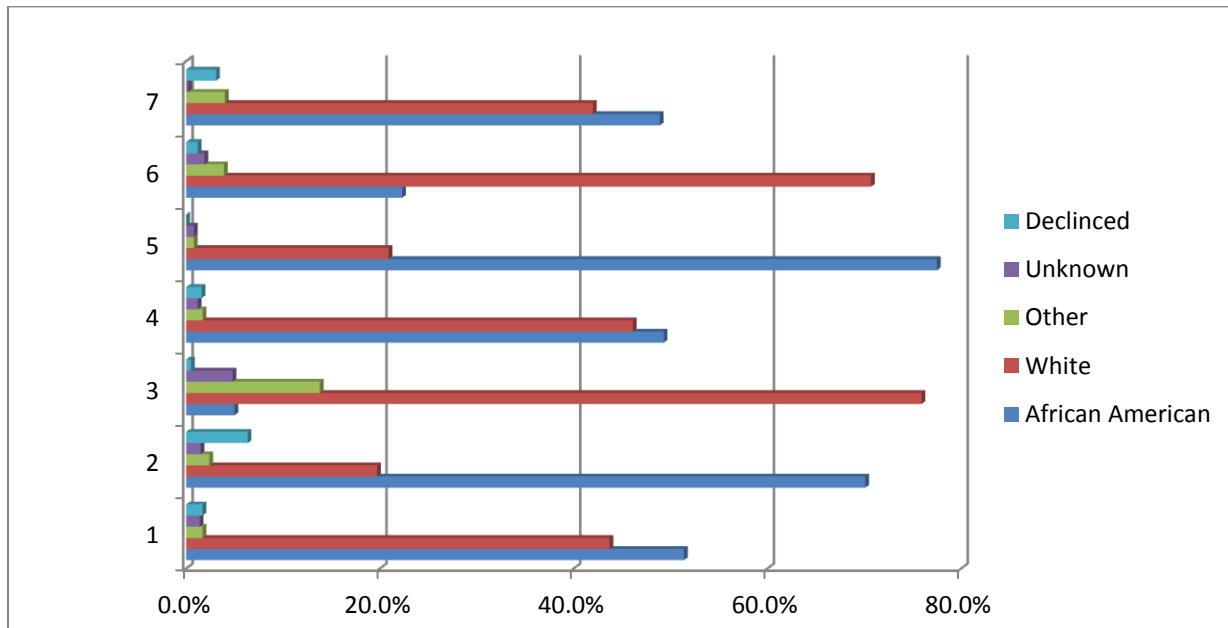

"Y" Axis

1 = Cong. Dist. 1
 2 = Cong. Dist. 2
 3 = Cong. Dist. 3
 4 = Cong. Dist. 4
 5 = Cong. Dists. 1 & 4 (Parts of Jefferson County)
 6 = Cong. Dists. 3 & 4 (Parts of Crawford, Newton & Sebastian Counties)
 7 = Statewide

BY COUNTY, MEAN YEARS IN UNIT, MEAN INCOME, MEAN AGE, TOTAL FAMILY SIZE, PCT CHILDREN, PCT ADULTS, PCT 62 AND OLDER

CD	County	Total Units	Mean Years in Unit	Mean Income of Tenant (rounded to nearest \$)	Mean Age of Head of Household	Total in Household	% Children	% Adults	% 62 and older	Female Head of Household	Male Head of Household	Gender of Head of Household Unknown
1	Arkansas	107	4.8	\$10,589	54.5	162	27.2%	72.8%	27.8%	82.2%	15.9%	1.9%
4	Ashley	20	4.6	\$9,458	45.4	36	41.7%	58.3%	13.9%	100.0%	0.0%	0.0%
1	Baxter	408	2.7	\$13,283	51.3	735	32.8%	67.2%	18.6%	72.5%	25.2%	2.2%
3	Benton	962	2.9	\$16,911	52.2	1720	29.3%	70.7%	20.3%	66.5%	32.5%	0.9%
3	Boone	280	3.5	\$10,286	55.2	382	19.6%	80.4%	29.8%	72.9%	26.1%	1.1%
4	Bradley	51	3.9	\$11,406	36.4	122	46.7%	53.3%	3.3%	86.3%	13.7%	0.0%
4	Calhoun	19	4.0	\$10,795	69.1	20	0.0%	100.0%	70.0%	68.4%	31.6%	0.0%
3	Carroll	127	2.8	\$13,646	50.3	24	33.3%	66.7%	15.4%	66.1%	33.9%	0.0%
4	Chicot	180	4.4	\$9,127	45.7	335	37.6%	62.4%	12.8%	73.3%	26.7%	0.0%
4	Clark	162	3.1	\$10,850	49.4	227	23.3%	76.7%	21.1%	74.7%	22.8%	2.5%
1	Clay	43	5.3	\$9,736	64.9	44	0.0%	100.0%	59.1%	76.7%	23.3%	0.0%
1	Cleburne	24	0.5	\$19,551	35.6	63	55.6%	44.4%	1.6%	66.7%	29.2%	4.2%
4	Cleveland	36	4.0	\$9,350	42.0	75	45.3%	54.7%	5.3%	80.6%	19.4%	0.0%
4	Columbia	98	3.5	\$13,441	41.1	201	37.3%	63.7%	9.0%	74.5%	12.2%	13.3%
2	Conway	60	2.0	\$17,300	48.4	115	39.1%	60.9%	13.0%	75.0%	21.7%	3.3%

1	Craighead	401	1.8	\$13,131	35.2	1019	50.0%	50.0%	2.8%	80.0%	12.0%	8.0%
3 and 4 (parts)	Crawford	322	2.9	\$11,376	45.4	623	37.6%	62.4%	11.6%	76.1%	22.7%	1.2%
1	Crittenden	896	2.7	\$16,339	38.9	2315	50.8%	49.2%	4.0%	77.8%	14.7%	7.5%
1	Cross	8	5.6	\$8,819	47.4	15	33.3%	66.7%	6.7%	75.0%	25.0%	0.0%
4	Dallas	19	3.3	\$12,595	45.6	31	32.3%	67.7%	9.7%	94.7%	5.3%	0.0%
1	Desha	213	3.7	\$9,413	45.7	459	38.8%	61.2%	0.4%	74.6%	23.0%	2.3%
4	Drew	119	3.4	\$10,811	34.2	232	40.1%	59.9%	1.7%	84.0%	10.1%	5.9%
2	Faulkner	477	2.4	\$16,140	51.3	851	32.3%	67.7%	18.6%	68.1%	23.9%	8.0%
4	Franklin	86	2.7	\$11,338	51.5	135	28.1%	71.9%	20.7%	70.9%	26.7%	2.3%
1	Fulton	24	3.1	\$10,501	59.5	28	3.6%	96.4%	39.3%	66.7%	33.3%	0.0%
4	Garland	324	2.2	\$11,996	40.9	564	32.6%	67.4%	6.9%	59.6%	30.6%	9.9%
4	Grant	32	2.4	\$14,674	41.3	53	22.6%	77.4%	7.5%	46.9%	50.0%	3.1%
1	Greene	12	6.8	\$10,503	66.9	12	0.0%	100.0%	58.3%	91.7%	8.3%	0.0%
4	Hempstead	39	2.4	\$9,616	34.1	96	53.1%	46.9%	2.1%	94.9%	5.1%	0.0%
4	Hot Spring	14	1.2	\$7,505	46.1	29	44.8%	55.2%	6.9%	78.6%	21.4%	0.0%
4	Howard	13	2.7	\$5,781	35.1	21	38.1%	61.9%	9.5%	92.3%	7.7%	0.0%
1	Izard	30	2.9	\$9,713	54.1	45	22.2%	77.8%	24.4%	60.0%	40.0%	0.0%
1	Jackson	114	3.6	\$10,707	50.9	178	25.8%	74.2%	17.4%	72.8%	24.6%	2.6%
1 and 4 (parts)	Jefferson	249	3.2	\$14,994	45.4	454	36.6%	63.4%	13.9%	71.1%	20.1%	8.8%
4	Johnson	139	2.1	\$16,415	41.8	314	37.9%	62.1%	5.7%	60.4%	29.5%	10.1%
4	Lafayette	101	3.7	\$10,087	49.3	178	28.7%	71.3%	15.7%	69.3%	29.7%	1.0%
1	Lawrence	109	3.4	\$9,428	55.8	135	9.6%	90.4%	29.6%	71.6%	27.5%	0.9%
1	Lee	73	3.4	\$9,652	38.5	182	50.0%	50.0%	3.8%	82.2%	11.0%	6.8%
1	Lincoln	51	4.1	\$8,776	51.8	70	18.6%	81.4%	17.1%	68.6%	25.5%	5.9%
4	Little River	40	4.7	\$10,799	60.8	46	2.2%	97.8%	37.0%	75.0%	25.0%	0.0%
4	Logan	51	3.0	\$11,059	47.8	85	30.6%	69.4%	20.0%	82.4%	17.6%	0.0%
1	Lonoke	305	2.7	\$18,492	46.4	615	37.9%	62.1%	11.5%	76.4%	22.6%	1.0%
4	Madison	76	3.7	\$9,866	57.1	109	22.0%	78.0%	27.5%	78.9%	21.1%	0.0%
3	Marion	24	2.6	\$12,067	62.7	26	0.0%	100.0%	3.8%	58.3%	41.7%	0.0%
4	Miller	426	2.1	\$13,472	38.4	1026	49.8%	50.2%	4.1%	82.9%	12.7%	4.5%
1	Mississippi	139	4.0	\$10,490	51.2	214	28.5%	71.5%	18.2%	82.7%	15.8%	1.4%
1	Monroe	110	4.4	\$8,995	45.2	193	31.1%	68.9%	11.4%	65.5%	34.5%	0.0%
4	Montgomery	18	3.2	\$8,560	54.2	26	26.9%	73.1%	26.9%	72.2%	22.2%	5.6%
4	Nevada	66	3.1	\$10,162	49.8	107	31.8%	68.2%	15.9%	81.8%	15.2%	3.0%
3 and 4 (parts)	Newton	125	3.7	\$10,146	54.7	189	24.9%	75.1%	28.0%	65.6%	34.4%	0.0%
4	Ouachita	122	4.4	\$9,945	52.9	187	32.6%	67.4%	23.0%	78.7%	18.0%	3.3%
2	Perry	41	3.2	\$9,861	45.5	61	26.2%	73.8%	14.8%	56.1%	41.5%	2.4%
1	Phillips	67	5.5	\$13,918	44.6	188	48.4%	51.6%	4.3%	91.0%	9.0%	0.0%
4	Pike	55	3.4	\$10,776	43.7	87	24.1%	75.9%	5.7%	67.3%	29.1%	3.6%
1	Poinsett	40	4.6	\$10,847	54.7	55	14.5%	85.5%	25.5%	82.5%	17.5%	0.0%
4	Polk	10	0.2	\$10,448	85.2	10	0.0%	100.0%	100.0%	80.0%	20.0%	0.0%
3	Pope	21	4.3	\$9,941	45.3	33	33.3%	66.7%	21.2%	71.4%	28.6%	0.0%
1	Prairie	43	2.3	\$9,628	35.0	90	46.7%	53.3%	1.1%	93.0%	7.0%	0.0%
2	Pulaski	4904	2.6	\$15,060	37.0	10404	45.1%	54.9%	3.8%	74.8%	20.5%	4.7%
1	Randolph	32	2.4	\$8,758	45.7	44	20.5%	79.5%	9.1%	62.5%	34.4%	3.1%
2	Saline	155	2.9	\$17,239	45.3	341	42.5%	57.5%	8.5%	80.6%	18.1%	1.3%
4	Scott	29	1.3	\$9,098	37.1	69	47.8%	52.2%	4.3%	82.8%	17.2%	0.0%
1	Searcy	106	4.8	\$9,734	59.4	140	17.1%	82.9%	37.1%	63.2%	30.2%	6.6%
3 and 4 (parts)	Sebastian	538	2.7	\$12,390	37.2	1441	54.6%	45.4%	7.2%	77.5%	17.8%	4.8%
4	Sevier	45	3.1	\$10,216	48.3	73	30.1%	69.9%	12.3%	66.7%	26.7%	6.7%
1	Sharp	153	4.1	\$10,737	56.0	244	28.7%	71.3%	29.9%	77.1%	22.2%	0.7%
1	St. Francis	430	3.4	\$10,102	44.5	853	41.3%	41.3%	11.0%	81.2%	18.1%	0.7%
1	Stone	100	2.4	\$11,076	64.7	104	0.0%	100.0%	53.8%	72.0%	26.0%	2.0%
4	Union	159	2.6	\$16,081	39.3	353	46.5%	53.5%	6.2%	68.6%	21.4%	10.1%

2	Van Buren	34	4.4	\$13,041	72.1	36	0.0%	100.0%	69.4%	70.6%	26.5%	2.9%
3	Washington	1230	3.0	\$16,522	42.3	2480	33.9%	66.1%	10.1%	58.0%	38.5%	3.4%
2	White	173	2.4	\$12,398	44.4	332	35.2%	64.8%	7.5%	69.9%	20.8%	9.2%
1	Woodruff	63	3.5	\$9,529	41.6	120	37.5%	62.5%	7.5%	61.9%	33.3%	4.8%
4	Yell	23	5.6	\$9,934	69.9	24	0.0%	100.0%	62.5%	69.6%	30.4%	0.0%
STATEWIDE		16395	2.9	\$13,914	43.6	32921	40.2%	59.8%	9.5%	73.0%	23.0%	4.1%

**Pct Occupied Units 12/31/2011 by
Cong Dist**

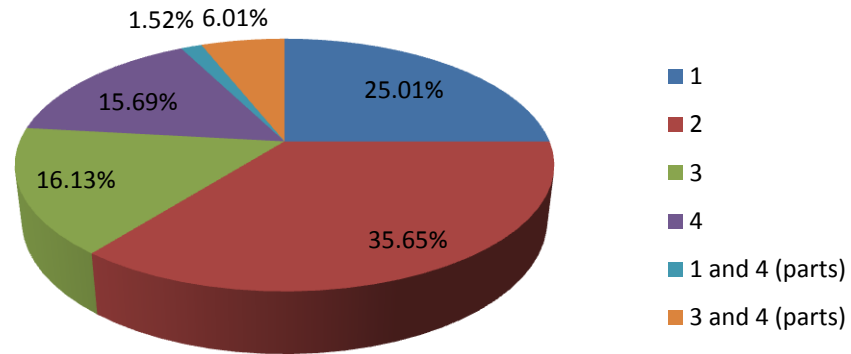

Average of Mean Years in Unit by Cong Dist

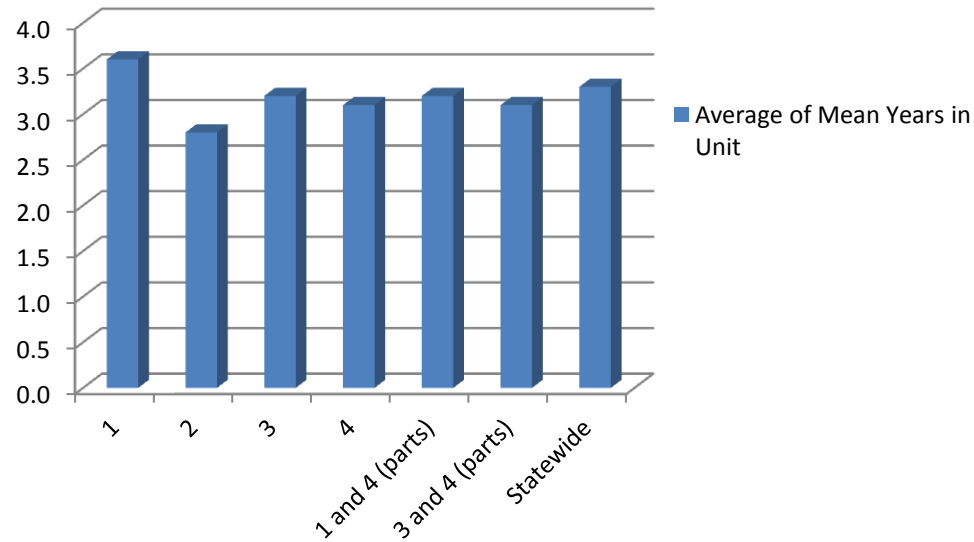

Range Time in Unit (Shortest Time to Longest Time)

	<u>Shortest Time</u>	<u>Longest Time</u>
Cong Dist 1	0.0 years	31.2 years
Cong Dist 2	0.0 years	30.0 years
Cong Dist 3	0.0 years	28.4 years
Cong Dist 4	0.0 years	29.3 years
Cong Dist 1 or 4	0.0 years	0.8 years
Cong Dist 3 or 4	0.1 years	10.0 years

Average Time in Units by County and Property

(In Terms of Days, Months & Years)

County	Project Name	No. Units	Average Time in Unit by Months	Average Time in Unit by Years
Arkansas	Cypress Point Apartments	16	82.5	6.9
	Garden Walk fka Seven Springs	28	59.7	5.0
	Hickory Square	37	43.9	3.7
	Hopewood Townhouses	8	99.0	8.2
	Magnolia Lane Apartments	18	44.9	3.7
Arkansas Total		107	58.1	4.8
Ashley	Deer Run Apartments-Hamburg	20	55.6	4.6
Ashley Total		20	55.6	4.6
Baxter	Cardinal Apartments	31	43.5	3.6
	Cotter Senior Citizens Apartments	14	28.0	2.3
	Gassville Gardens Apartments	40	43.8	3.7
	Keystone Apartments	37	23.1	1.9
	Mountain Station Apartments	28	27.0	2.2
	Mountain Station II Apartments	36	24.2	2.0
	Mountainview Estates	32	23.9	2.0
	Norfork Villas	16	22.2	1.8
	Park West Patio Homes fka Park West Apartments	8	61.2	5.1
	Park West Senior Citizens Apartments	30	50.5	4.2
	Park West Village	38	24.1	2.0
	Promenade Apartments	42	42.5	3.5
	Summerhill III Apartments	13	36.6	3.0
	Valley Estates of Mountain Home	43	23.3	1.9
Baxter Total		408	32.5	2.7
Benton	Autumnwood Point Apartments (Rogers SR)	45	34.6	2.9
	Bentonville Commons Apartments	163	18.7	1.6
	Bentonville II	17	37.2	3.1
	Bentonville III	8	72.0	6.0
	Garden Walk of Bentonville fka Fairfield Manor	21	68.1	5.7

	Garden Walk of Decatur fka Southgate	18	6.4	0.5
	Garden Walk of Gravette fka Quail Creek Apts	20	43.1	3.6
	Garland Square of Bentonville/Prestonwood	62	38.8	3.2
	Heritage Heights Cottages	77	66.9	5.6
	Heritage Heights Lodge	32	27.6	2.3
	Indian Creek Apartments fka Dyke Villas	8	31.3	2.6
	Kenwood Village Apartments	13	33.4	2.8
	Kenwood Village II Apartments	20	19.7	1.6
	Legacy Village	19	18.1	1.5
	Lowell Senior Citizen Apartments	22	46.2	3.9
	Meadowglade II (Duplexes)	11	32.1	2.7
	Moberly Place Apartments I and II	105	24.9	2.1
	Osage Terrace	34	52.6	4.4
	Parkwood Senior Apartments	12	36.6	3.1
	Robinson Apartments	36	39.6	3.3
	The Gardens fka Osage Terrace Assisted Living	35	27.2	2.3
	Touchstone Village Apartments	162	38.7	3.2
	Whistle Stop Apartments	22	18.0	1.5
Benton Total		962	34.7	2.9
Boone	Autumn Village Apartments	44	37.1	3.1
	Big Cedar Apartments	40	33.0	2.8
	Big Oaks Apartments	8	45.3	3.8
	Cottonwood Heights Apartments	57	73.5	6.1
	Heritage Heights Apartments	45	23.9	2.0
	Maple Church Apartments	26	25.7	2.1
	Maple Church Apartments Phase II	22	42.7	3.6
	Maple Church Senior Citizen Apartments	30	45.7	3.8
	Omaha Apartments	8	24.1	2.0
Boone Total		280	42.0	3.5
Bradley	Bradley Square Apartments	23	65.8	5.5
	Warren Manor	28	32.3	2.7
Bradley Total		51	47.4	3.9
Calhoun	Hampton Cove Apartments	19	47.6	4.0
Calhoun Total		19	47.6	4.0

Carroll	Berryville Affordable Housing	12	15.0	1.2
	Birch Tree Acres	23	24.5	2.0
	East View Apartments	16	16.9	1.4
	Forest Court Apartments	19	27.2	2.3
	Heritage Park fka Berryville Apts	21	51.9	4.3
	Victoria Woods Apartments	25	43.9	3.7
	West View Apartments	11	52.3	4.4
Carroll Total		127	33.8	2.8
Chicot	Belview Place Apartments	37	65.8	5.5
	Chicot Lake Apartments	38	62.4	5.2
	Dermott Terrace fka Dermott Villas	29	54.0	4.5
	Eudora Terrace fka Eudora Villas	28	41.1	3.4
	Lakeside Apartments	28	55.1	4.6
	Old Lakeshore Apartments	20	21.3	1.8
Chicot Total		180	52.7	4.4
Clark	Club Manor Apartments	19	25.3	2.1
	Cutler Terrace Apartments	19	32.7	2.7
	Ouachita Village Apartments	66	38.8	3.2
	Pine Ridge Apartments	17	29.9	2.5
	Ridgecrest Apartments	24	41.0	3.4
	River Oaks Apartments	17	45.7	3.8
Clark Total		162	36.6	3.1
Clay	Park Place Apartments	19	57.0	4.8
	Savannah Park fka Willow Gate	24	68.5	5.7
Clay Total		43	63.4	5.3
Cleburne	Valley Estates of Heber Springs	24	5.6	0.5
Cleburne Total		24	5.6	0.5
Cleveland	Rison Villas	36	48.4	4.0
Cleveland Total		36	48.4	4.0
Columbia	Apple Ridge Apartments	23	81.0	6.7
	Ludwig Low Income Housing	3	68.5	5.7
	Ridge at Magnolia	55	28.2	2.4
	Woodland Hills Apartments	17	30.5	2.5
Columbia Total		98	42.2	3.5
Conway	Saint Anthony's Senior Living Apartments	30	34.6	2.9
	Stone Ridge	29	14.0	1.2

Conway Total		59	24.3	2.0
Craighead	Caraway Commons	118	26.2	2.2
	Cedar Park Apartments	44	30.2	2.5
	Garden Manor Apartments	43	6.1	0.5
	North Acres Apartments	40	6.4	0.5
	Ridge at Jonesboro	43	25.1	2.1
	Ridge at Jonesboro Phase II	43	25.7	2.1
	Sunset Estates of Jonesboro	31	11.5	1.0
	Villas of Jonesboro	39	29.1	2.4
Craighead Total		401	21.5	1.8
Crawford	Alma Gardens Apartments	46	25.4	2.1
	Barlee II/Vinsett	20	30.6	2.5
	Brookstone Heights	40	14.7	1.2
	Garden Walk fka Ashwood Place	22	14.6	1.2
	Garden Walk fka Incline Village	31	48.4	4.0
	Garden Walk fka Meadowview	27	64.8	5.4
	Garden Walk of Van Buren fka Ashley Park I	70	34.8	2.9
	Lindenwood Apartments	21	45.2	3.8
	Savannah Park fka Cedar Village	21	13.1	1.1
	Savannah Park fka Valley View	23	63.8	5.3
Crawford Total		321	34.4	2.9
Crittenden	Arrington Estates of West Memphis	46	32.6	2.7
	Broadway Terrace	20	22.5	1.9
	Earle Apts fka Davis Manor	22	46.9	3.9
	Fairways at Marion I Apartments	102	34.7	2.9
	Fairways at Marion II	31	41.3	3.4
	Families First	30	42.0	3.5
	Families First II	47	34.3	2.9
	Malcolm Manor Apartments	24	32.5	2.7
	Meadows	104	23.9	2.0
	North Oaks Apartments	28	9.7	0.8
	Park Plaza I	128	34.6	2.9
	Park Plaza II	56	29.0	2.4
	Park Plaza III	23	17.2	1.4
	Rainer Village	30	24.9	2.1
	Ridge at West Memphis	50	27.1	2.3

	Ridge at West Memphis-Phase II	48	27.0	2.3
	Senior Residences of West Memphis	41	67.3	5.6
	Turrell Meadows Apartments	21	23.4	2.0
	Villas of West Memphis	45	38.1	3.2
Crittenden Total		896	32.4	2.7
Cross	Ron Wes Apartments	8	67.2	5.6
Cross Total		8	67.2	5.6
Dallas	Higher Heights Apartments	19	39.2	3.3
Dallas Total		19	39.2	3.3
Desha	Centennial Apartments	21	31.0	2.6
	Chateau Desha Apartments	36	32.7	2.7
	Dumas Scattered Sites	20	74.3	6.2
	Mitchellville Villas	10	68.4	5.7
	Northview Apartments	21	37.4	3.1
	Oak Grove Apartments	42	47.6	4.0
	Reed Terrace	11	117.1	9.8
	The Meadows Apartments	29	9.1	0.8
	Valley Apartments fka Delta Villas	23	50.9	4.2
Desha Total		213	44.6	3.7
Drew	Drew Apartments	21	25.8	2.1
	Monticello Apartments	22	46.4	3.9
	Monticello Estates	15	62.6	5.2
	Park Ridge of Monticello	37	40.1	3.3
	Turtle Creek Apartments	24	36.1	3.0
Drew Total		119	40.8	3.4
Faulkner	Chapel Ridge of Conway	86	18.2	1.5
	Donaghey Court Apartments	28	32.7	2.7
	East Oakwood Apartments	45	43.6	3.6
	Greenbrier Gardens	28	40.9	3.4
	HomeTowne at Conway aka Gardens at Conway Commons	58	31.5	2.6
	Park Ridge at Conway	34	13.1	1.1
	Rock Creek Apartments	41	6.6	0.6
	Stone Ridge at Conway	41	16.1	1.3
	Stone Ridge II fka Park Ridge at Conway Phase III	34	8.3	0.7

	The Park at Whispering Pines fka Colonial Park	35	41.8	3.5
	Village of Seven Mornings fka Conway Sr. Cit	47	63.1	5.3
Faulkner Total		477	28.3	2.4
Franklin	Garden Walk of Ozark fka Hillview	19	31.9	2.7
	Savannah Park at Charleston fka Oak Meadows	17	27.7	2.3
	Savannah Park fka Sunnyfield Apartments	18	21.3	1.8
	Savannah Park of Charleston II/Wingate	32	40.6	3.4
Franklin Total		86	32.1	2.7
Fulton	Westside Apartments fka Westside Manor Apts	24	37.5	3.1
Fulton Total		24	37.5	3.1
Garland	Cascades at Spring Street	25	14.6	1.2
	Chapel Ridge of Hot Springs	45	37.0	3.1
	Cultural Campus Cooperative/DBA Artist Loft	38	22.9	1.9
	Garland Towers Apartments	64	27.7	2.3
	Hot Springs High School Lofts	32	24.3	2.0
	Peaks	43	21.9	1.8
	Ridge at Lake Hamilton	77	26.9	2.2
Garland Total		324	26.1	2.2
Grant	Birch House Apartments fka Birch Grove Apts	9	23.1	1.9
	Sheridan Heights Apartments	23	30.4	2.5
Grant Total		32	28.3	2.4
Greene	Marmaduke Villa Apartments	12	82.1	6.8
Greene Total		12	82.1	6.8
Hempstead	Fulton Square Apartments	39	28.8	2.4
Hempstead Total		39	28.8	2.4
Hot Spring	Garland Street Apartments	14	14.8	1.2
Hot Spring Total		14	14.8	1.2
Howard	Timber Ridge Manor Apartments	13	32.5	2.7
Howard Total		13	32.5	2.7
Izard	Calico Pines Apartments fka Calico Rock Sr Citizen	7	33.2	2.8
	Calico Terrace	23	35.7	3.0

Izard Total		30	35.1	2.9
Jackson	Ashton Park Apartments	20	62.2	5.2
	CRDC Jackson Homes LP	10	48.5	4.0
	Kenmont Apartments	36	28.7	2.4
	Riverview Aptments	22	48.8	4.1
	Village Creek Apartments	26	44.3	3.7
Jackson Total		114	43.8	3.6
Jefferson	Alzheimer Apartments	19	44.9	3.7
	Cherry Bark Apartments	31	40.1	3.3
	Chestnut Street Housing Development	20	58.5	4.9
	Cypress Point Apartments	8	52.1	4.3
	Gardens at Whispering Knoll	37	4.0	0.3
	Parkview Apartments	31	56.8	4.7
	Peaks at Pine Bluff	68	40.1	3.3
	Whispering Knoll	35	38.4	3.2
Jefferson Total		249	38.8	3.2
Johnson	Brookstone Park of Clarksville	36	25.3	2.1
	Coal Hill Manor	17	41.0	3.4
	Meadowview Estates	26	19.5	1.6
	Parkwood Place	21	32.7	2.7
	Valley Estates of Clarksville	39	17.7	1.5
Johnson Total		139	25.2	2.1
Lafayette	Birchwood Apartments	23	37.4	3.1
	Bradley Manor	20	47.5	4.0
	Bradley Villas Apartments	16	65.1	5.4
	Edgewood Apartments	19	38.1	3.2
	Elliott Low Income Housing	1	83.5	7.0
	Gardenview Apartments	22	38.7	3.2
Lafayette Total		101	44.7	3.7
Lawrence	Cottonwood Apartments	18	9.8	0.8
	Imboden Villa Apartments	12	34.4	2.9
	Parkwood Apartments	21	33.1	2.8
	Walnut Ridge Manor Apartments	36	53.9	4.5
	Walnut Square Apartments	22	56.8	4.7
Lawrence Total		109	41.0	3.4
Lee	Chestnut Street Apartments	20	27.7	2.3

	Meadowbrook Park	34	57.0	4.7
	Riverview Apartments	2	61.5	5.1
	South Pointe fka Marianna Manor	17	20.1	1.7
Lee Total		73	40.5	3.4
Lincoln	Pine Grove Apartments	20	44.8	3.7
	Star City Apartments	17	37.9	3.2
	Westridge Apartments	14	67.6	5.6
Lincoln Total		51	48.8	4.1
Little River	Myrtle Terrace Apartments	21	64.1	5.3
	Shady Creek Apartments	19	47.6	4.0
Little River Total		40	56.3	4.7
Logan	Mountain View Apartments	26	24.6	2.0
	Southgate Apartments	25	46.9	3.9
Logan Total		51	35.5	3.0
Lonoke	Auburn Hills Apartments	18	80.1	6.7
	Cabot Senior Citizen Apartments	43	55.8	4.7
	Chapel Ridge of Cabot	94	23.4	2.0
	Steeple Chase Apartments	113	22.0	1.8
	Tar-Pas Apartments	19	32.3	2.7
	Woodland Station Apartments fka Cabot Apts	18	33.2	2.8
Lonoke Total		305	31.9	2.7
Madison	Deer Run Apartments-Huntsville	24	34.8	2.9
	Madison Estates Apartments	28	44.4	3.7
	Town Branch Apartments	24	54.8	4.6
Madison Total		76	44.7	3.7
Marion	Merriwood Apartments	24	31.1	2.6
Marion Total		24	31.1	2.6
Miller	Arbor Pointe Apartments	47	37.4	3.1
	Buhrman-Pharr Lofts	26	16.6	1.4
	Chapel Ridge of Texarkana	69	39.5	3.3
	Chapel Ridge of Texarkana II	45	32.4	2.7
	Miller Crossing Apartments	25	15.6	1.3
	Park Ridge at Texarkana	38	17.9	1.5
	Park Ridge at Texarkana II	36	9.6	0.8
	Ridge at Texarkana	52	23.3	1.9
	Village Park South I	46	19.5	1.6

	Village Park South II	42	22.5	1.9
Miller Total		426	25.5	2.1
Mississippi	David Lane Apartments fka Blytheville Sr. Citizens	13	83.7	7.0
	David Lane Sunset fka Blytheville Sr. Citizens II	17	75.1	6.3
	Joiner Manor	16	35.7	3.0
	Keiser Apartments	13	33.5	2.8
	Oak Grove Apartments	24	29.3	2.4
	Roseland Apartments	20	57.3	4.8
	Village Oaks Apartments	18	56.0	4.7
	Westhaven Apartments	18	21.8	1.8
Mississippi Total		139	47.6	4.0
Monroe	Cedar View Apartments	29	48.3	4.0
	Cottonwood Apartments	38	46.9	3.9
	Delta Acres Apartments	19	38.6	3.2
	Holly Grove Manor Apartments	24	78.5	6.5
Monroe Total		110	52.7	4.4
Montgomery	Caddo Creek Apartments	18	38.8	3.2
Montgomery Total		18	38.8	3.2
Nevada	Hawthorne Apartments	19	37.9	3.2
	Martin Place II Apartments	23	48.4	4.0
	Pre Ark Housing fka Prescott Scattered	12	22.7	1.9
	Prescott Apartments	12	27.7	2.3
Nevada Total		66	37.0	3.1
Newton	Buffalo River Village Apartments	12	12.1	1.0
	Grandview Apartments	44	63.9	5.3
	River Bend Apartments	30	31.3	2.6
	Valley View Senior Citizen Apartments	18	40.7	3.4
	Western Grove Villas	21	47.2	3.9
Newton Total		125	45.0	3.7
Ouachita	Camden Manor Apartments	29	66.4	5.5
	Cedar Square II Apartments	24	71.7	6.0
	Columbia Heights Apartments	30	60.1	5.0
	Garden Walk Apartments of Camden fka Hillside	39	24.9	2.1
Ouachita Total		122	52.6	4.4

Perry	Cedar Crest Apartments	21	54.4	4.5
	Fourche Valley Apartments fka Westgate	20	21.3	1.8
Perry Total		41	38.3	3.2
Phillips	Delta Dream Developers	18	65.6	5.5
	Elaine Terrace Apartments	12	46.9	3.9
	Helena Scattered Sites I/Helena Housing Partners	17	90.5	7.5
	Helena Scattered Sites II/Helena Housing Partners	20	58.2	4.8
Phillips Total		67	66.3	5.5
Pike	Broadway Apartments	13	19.5	1.6
	Murfreesboro Villas Apartments	23	45.9	3.8
	Northside Apartments	19	49.9	4.2
Pike Total		55	41.1	3.4
Poinsett	Delta Point Apartments	20	43.3	3.6
	Oak Street Apartments	20	66.9	5.6
Poinsett Total		40	55.1	4.6
Polk	Oaks	10	2.8	0.2
Polk Total		10	2.8	0.2
Pope	Ken-Del Park Apartments	21	51.9	4.3
Pope Total		21	51.9	4.3
Prairie	Eastwood Apartments	10	33.8	2.8
	Edge Oaks Apartments	15	13.1	1.1
	Hickory Square Apartments	18	37.5	3.1
Prairie Total		43	28.1	2.3
Pulaski	Argenta Scattered Sites Restoration	25	50.9	4.2
	Argenta Square	32	36.2	3.0
	Arrington Apartments	117	37.6	3.1
	Arrington Apartments II	33	17.2	1.4
	Auxora Arms Apartments	84	23.3	1.9
	Bella Vista fka Pebble Creek	188	54.2	4.5
	Bristol Park Apartments	212	23.9	2.0
	Chapel Ridge of Jacksonville	57	21.9	1.8
	Chapel Ridge of Jacksonville II	79	22.4	1.9
	Chapel Ridge of Little Rock	83	25.9	2.2
	Chapel Ridge of Little Rock II	71	22.8	1.9

Chapel Ridge of North Little Rock	137	20.9	1.7
Chapel Ridge of Sherwood	116	25.8	2.1
Cottages of Otter Creek	86	52.2	4.3
Cumberland Manor	52	16.5	1.4
East 38th Street A	1	83.9	7.0
East 38th Street B	1	45.2	3.8
Eastside Lofts	32	48.7	4.1
Eastside Lofts-Phase II	34	26.9	2.2
Eastview Terrace Apartments	86	47.7	4.0
Elm Street Community Apts	45	43.8	3.6
Fair Oaks Apartments	100	37.1	3.1
Fountains at Chenal fka Chenal Park	176	19.8	1.6
Hillview Village Apartments	53	32.6	2.7
Homes at Granite Mountain	51	49.9	4.2
Kanis Pointe fka Woodbridge Townhomes	141	12.0	1.0
Kramer School Artlofts	21	44.2	3.7
Madison Heights	129	46.5	3.9
Madison Heights Phase II	92	47.3	3.9
Madison Heights Phase III	51	33.0	2.8
Mahlon Martin Apts fka South Main Apts	40	44.0	3.7
Metropolitan Village	52	17.2	1.4
Northwood Park Apartments	33	54.5	4.5
Old Oaks Apartments	104	38.6	3.2
Our Way Apartments	135	37.6	3.1
Park Crest Apartments	204	30.3	2.5
Plaza Towers	114	28.3	2.4
Ridge at North Little Rock	54	27.6	2.3
Senior Residences of Jacksonville	63	55.3	4.6
Senior Residences of Sherwood	64	55.8	4.7
St. Johns Apartments	169	19.5	1.6
Stone Ridge & Cedar Ridge fka Squire Court	126	19.2	1.6
Stonewood Apartments	52	34.9	2.9
Summertree and Valley View Apartments	222	30.9	2.6
Terra Vista I fka Arbor Place Apts I	46	10.0	0.8
Terra Vista II fka Arbor Place II Apartments	72	12.2	1.0
The Gables	97	27.8	2.3

	Timberwood Apartments	56	35.4	3.0
	Trinity Court Place	22	81.3	6.8
	Valley Heights Apartments	105	33.6	2.8
	Valley Heights Apartments II	69	21.3	1.8
	Westland Heights Apartments	227	25.0	2.1
	Westside Lofts	41	35.4	2.9
	Westwood Apartments I & II	142	28.0	2.3
	Wilmington Apartments	89	25.7	2.1
	Woodbend Apartments	99	16.0	1.3
	Wrightsville Manor	22	43.2	3.6
Pulaski Total		4904	31.0	2.6
Randolph	Broadway Cove Apartments	17	27.1	2.3
	Reyno Manor	15	31.0	2.6
Randolph Total		32	29.0	2.4
Saline	Chapel Ridge of Benton	98	31.0	2.6
	Northgate Apartments	20	35.7	3.0
	Westgate Apartments	37	43.7	3.6
Saline Total		155	34.6	2.9
Scott	Garden Walk fka Bristol Square	29	16.0	1.3
Scott Total		29	16.0	1.3
Searcy	Briarwood I Apartments	19	79.5	6.6
	Cove Creek Senior Citizen Apartments	19	72.3	6.0
	Glen Echo Apartments fka Elm Street Apts	22	33.8	2.8
	Heritage Place Apartments	22	63.6	5.3
	Marshall Manor Apartments	24	46.9	3.9
Searcy Total		106	58.0	4.8
Sebastian	Barlee Properties II/Koller Subdivision	22	61.5	5.1
	Briarwood Apartments	128	29.9	2.5
	Chapel Ridge of Fort Smith	61	43.6	3.6
	Garland Square of Fort Smith fka Cavanaugh Apts	60	37.7	3.1
	North Hills Apartments	14	41.6	3.5
	North Pointe	33	29.7	2.5
	North Pointe II	39	10.9	0.9
	Pennylane Apartments	14	37.3	3.1
	Ridge at Fort Smith	46	24.3	2.0

	Rock Creek Apartments	46	22.7	1.9
	Walnut Park Estates	25	25.7	2.1
	Yorkshire Townhomes	50	41.0	3.4
Sebastian Total		538	32.5	2.7
Sevier	Kings Gate Apartments	21	44.6	3.7
	TimberRidge Apartments	24	30.9	2.6
Sevier Total		45	37.3	3.1
Sharp	Curia Creek Apartments fka Cave City Apts	17	32.1	2.7
	Curia Creek Apartments Phase II	11	28.4	2.4
	Fox Fire Apartments	18	50.0	4.2
	Homewood Village Apartments	23	42.0	3.5
	Parkview Manor Senior Citizens Apartments	18	66.6	5.5
	Richwood Apartments	19	30.4	2.5
	Spring River Apartments	23	39.5	3.3
	Spring Woods fka Hardy Senior Citizen	24	89.8	7.5
Sharp Total		153	49.4	4.1
St. Francis	Alcott Manor Apartments	16	41.5	3.5
	Chapel Ridge of Forrest City	55	35.3	2.9
	Chapel Ridge of Forrest City II	44	31.3	2.6
	Colt Senior Citizen Apartments	20	69.2	5.8
	Cottonwood Townhomes	43	35.3	2.9
	Forrest Meadows Apartments II	32	34.8	2.9
	Forrest Ridge fka Mount Vernon	24	89.6	7.5
	Hughes Manor Apartments	28	46.0	3.8
	Hughes Meadows	21	38.9	3.2
	Hughes Towers Apartments	18	45.4	3.8
	Hughes Villas Apartments	16	18.4	1.5
	Pecan Grove Apartments	29	48.4	4.0
	Shady Oaks Apartments	40	9.0	0.8
	Whitaker Manor Apartments	44	57.0	4.8
St. Francis Total		430	41.0	3.4
Stone	Mountain Lodge Apartments	29	19.9	1.7
	Pebble Creek Apts. fka Lancaster House	29	9.7	0.8
	Pioneer Village Apartments	42	47.8	4.0
Stone Total		100	28.7	2.4
Union	Brookstone Park of El Dorado	15	48.4	4.0

	Chapel Ridge of El Dorado	57	30.7	2.6
	Chapel Ridge of El Dorado II	45	36.2	3.0
	Vineyards at El Dorado	42	18.3	1.5
Union Total		159	30.6	2.6
Van Buren	Lefler Estates Apartments	34	53.1	4.4
Van Buren Total		34	53.1	4.4
Washington	Chapel Ridge of Bethel Heights	106	15.3	1.3
	Crossover Terrace Apartments I	48	52.7	4.4
	Crossover Terrace Apartments II	36	40.4	3.4
	Garland Square of Fayetteville	38	21.2	1.8
	Grandview Apartments	119	33.4	2.8
	Jenning Mills Apartments	12	23.7	2.0
	Lincoln Gardens	29	19.3	1.6
	Lincoln Terrace Apartments	20	70.1	5.8
	Markham Hill Apts Phase I & II fka Meadow Brook I	86	25.3	2.1
	Mill Creek fka Springdale Sr. Cit Apts	43	50.1	4.2
	Nantucket Apartments II	10	47.0	3.9
	Nantucket Apartments III	37	38.4	3.2
	Nantucket Apts fka Fayetteville Sr. Cit	50	51.8	4.3
	Springdale Ridge I fka Deer Run	89	21.2	1.8
	Springdale Ridge II fka Fox Run	63	25.2	2.1
	Starrfire Apartments	59	43.4	3.6
	The Station Apartments Phase I & II	239	43.4	3.6
	Village at Scull Creek	46	26.1	2.2
	Village Lane	35	65.9	5.5
	Wedington Place Senior Apartments	65	45.1	3.8
Washington Total		1230	36.0	3.0
White	Bradford Apartments	19	31.9	2.7
	Kensett Apartments	22	28.1	2.3
	Leawood Apartments	24	27.6	2.3
	Ridge at Searcy	53	25.1	2.1
	Ridge at Searcy II	37	22.3	1.9
	West Pine Apartments fka Bald Knob Apts	18	47.0	3.9
White Total		173	28.2	2.4
Woodruff	Augusta Scattered Homes	24	59.9	5.0

	Augusta Square Apartments	18	23.1	1.9
	Delta Cove Apartments	21	39.2	3.3
Woodruff Total		63	42.5	3.5
Yell	Nimrod Square Apartments	23	66.6	5.6
Yell Total		23	66.6	5.6
Statewide Total		16394	34.6	2.9

**Average Mean Household Income by
Cong Dist**

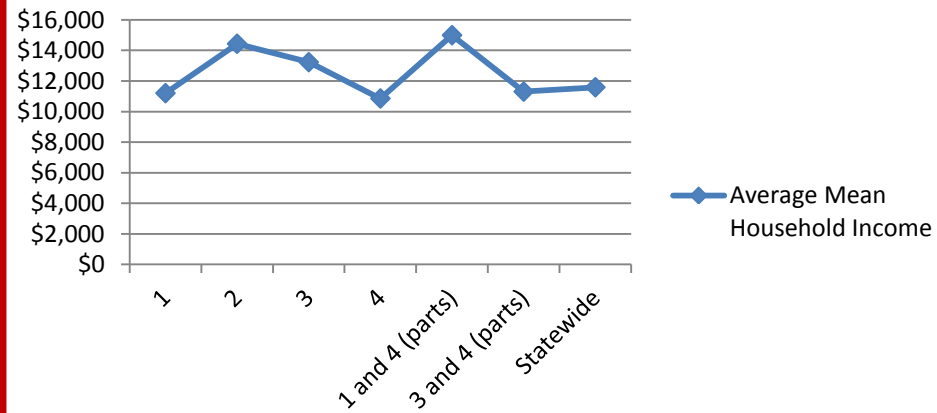

Average of Mean Age of Head of Household by Cong Dist

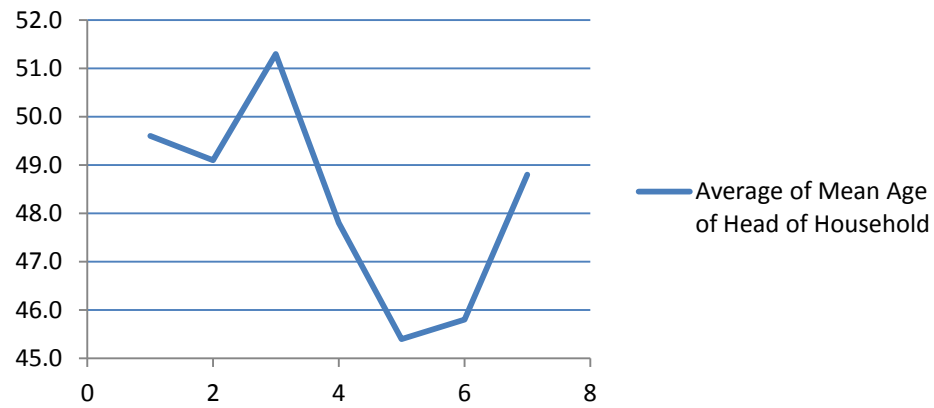

Gender by Cong. Dist.

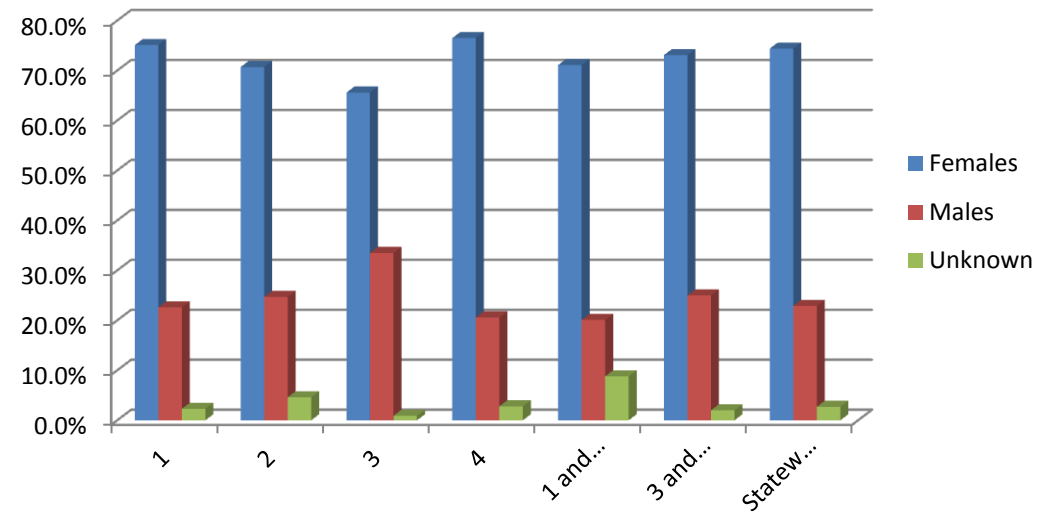

Total in Household by Cong Dist

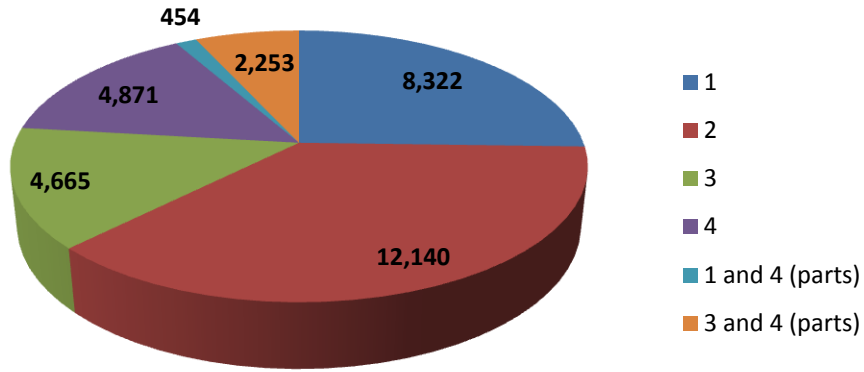

Average % Children, Adults and 62 and Older by

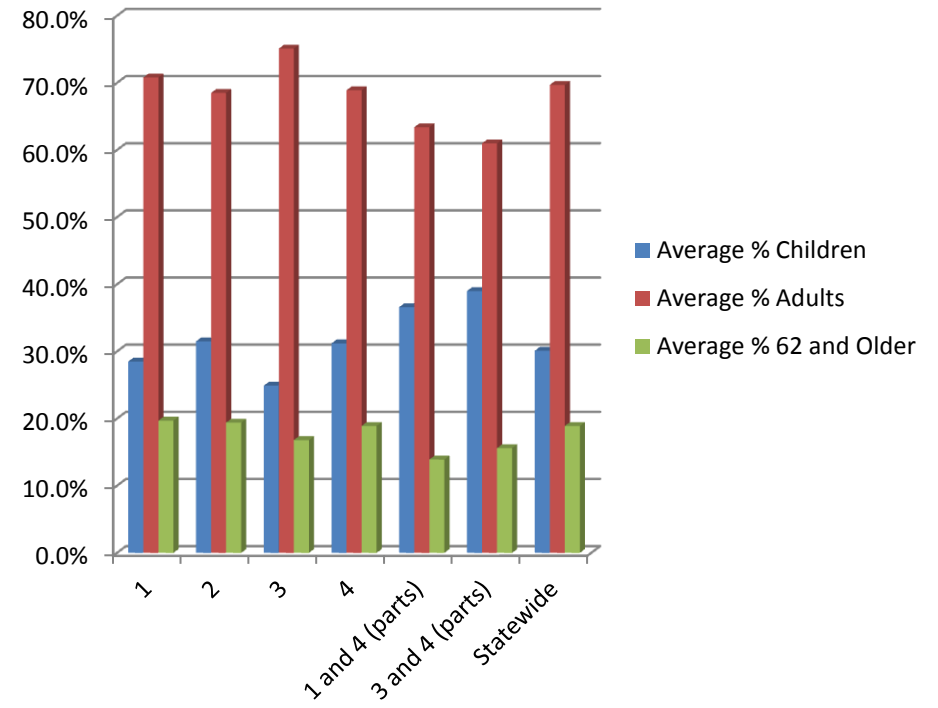

APPENDIX B

2010 Reapportionment

as used in reporting statistics in this Annual Report of Program Activity &
with summary of origination amounts by Program Areas

County	Cong Dist.	State House District(s)	State Senate District(s)	2010 Population	Towns / Cities Included (County Seat(s) are in red)	Homeownershi p Originations (\$)	Affordable Housing Originations (\$)	Development Finance Originations (\$)	Total \$
Arkansas	1	Parts 12, 13 & 18	Parts 25 & 28	19,019	Almyra, Bayou-Meto, Biggers, Casscoe, Crockett's Bluff, Deluce, DeWitt , Dulce, Ethel, Gillett, Humphrey, Immanuel, Lodge Corner, Lundell, Mellwood, Ratio, Saint Charles, Saint Francis, Stuttgart , Tichnor and Weber	\$57,056	\$495,000	\$3,070,000	\$3,622,056
Ashley	4	Parts 8, 9 & 11	26	21,853	Berlin, Birdeye, Boydell, Crossett, Felsenthal, Fountain Hill, Hamburg , Meridian, Miller Chapel, Mist, Montrose, North, North Crossett, Old Milo, Parkdale, Portland, Snyder, Thebes, West Crossett, White and Wilmot				
Baxter	1	Parts 99 & 100	Parts 17 & 18	41,513	Briarcliff, Buffalo City, Buford, Clarkridge, Cotter, Gamaliel, Gassville, Henderson, Jordan, Lakeview, Midway, Mountain Home , Norfolk, Old Joe, Rodney, Salesville and Whiteville			\$625,000	\$625,000
Benton	3	Parts 87, 89, 90, 91, 92, 93, 94, 95 & 96	Parts 1, 2 & 3	221,339	Avoca, Bella Vista, Bentonville , Best, Bethel Heights, Big Flat, Cave Springs, Centerton, Decatur, Elm Springs, Garfield, Gateway, Gentry, Gravette, Healing Springs, Highfill, Hiwaise, Larue, Little Flock, Lost Bridge Village, Lowell, Maysville, Monte Ne, Mossville, Pea Ridge, Prairie Creek, Rogers, Siloam Springs, Springtown, Sulphur Springs, Vaughn, War Eagle and Washington	\$2,509,594	\$28,998	\$150,000	\$2,688,592
Boone	3	Parts 83, 98 and 99	Parts 17 & 18	36,903	Alpena, Batavia, Bear Creek Springs, Bellefonte, Bergman, Burlington, Capps, Diamond City, Fisher, Gaither, Harmon , Harrison, Lead Hill, Olvey, Omaha, Ridgeway, South Lead Hill, Valley Springs and Zinc				
Bradley	4	8	26	11,508	Banks, Hermitage, Ingalls, Jersey, Johnsonville, Sumpter, Vick and Warren		\$6,300		\$6,300
Calhoun	4	Parts 7 & 8	27	5,368	Eagle Mills, Hampton , Harrell, Locust Bayou, Thornton, Tinsmann and Woodberry				
Carroll	3	Parts 83, 97 & 98	Parts 5 & 6	27,446	Beaver, Berryville , Blue Eye, Busch, Carrollton, Denver, Dryfork, Eureka Springs , Grandview, Green Forest, Holiday Island, Hugh, Maple, Metalton, Oak Grove, Osage, Rudd, Rule and Urbanette				
Chicot	1	26	11	11,800	Chanticleer, Chicot, Chicot Junction, Collins, Dermott, Dewey, Eudora, Fairview, Grand Lake, Indian, Jennie, Lake Village , Lakehall, McMillian Corner, Readland, Ross-Van Ness and Shives		\$110,486		\$110,486

Clark	4	Parts 18 & 19	Parts 10 & 12	22,995	Alpine, Amity, Arkadelphia , Beirne, Bursell, Caddo Valley, Curtis, DeGray, Griffithville, Gum Springs, Gurdon, Hollywood, Joan, Manchester, Oak Grove, Oakland, Okolona, Rockport, Vaden and Whelen Springs		\$630,898		\$630,898
Clay	1	20	56	16,083	Boydsville, Brookings, Carryville, Corning , Crockett, Datto, Greenway, Hargrave Corner, Hickoria, Holly Island, Knob, Knobel, Leonard, McDougal, Moark, Mimmons, Palatka, Peach Orchard, Piggott , Rector, Reyno and Success				
Cleburne	1	Parts 64 & 65	Parts 18 & 19	25,970	Almond, Banner, Brownsville, Concord, Drasco, Edgemont, Greens Ferry, Heber Springs , Higden, Ida, Mays Mission, Pearson, Prim, Quitman, Tumbling Shoals, Wilburn and Wolf Bayou	\$107,022			\$107,022
Cleveland	4	Parts 8 & 10	Parts 26 & 27	8,689	Calmer, Glendale, Herbine, Kingsland, Mt. Zion, New Edinburg, Pansy, Rison , Rowell, Rye and Staves	\$32,764			\$32,764
Columbia	4	65	15	24,552	Atlanta, Brister, Bussey, Calhoun, Emerson, Lamartine, Macedonia, Magnolia , McNeil, Rocky Mound, taylor, Village, Waldo, Walkerville and Welcome				
Conway	2	Parts 12, 13 & 14	Parts 25 & 28	21,273	Ada, Birdtown, Blackwell, Center Ridge, Cleveland, Hattieville, Jerusalem, Kenwood, Martinville, Menifee, Morriton , Oppelo, Overcup, Plumerville, Saint Vincent, Solgohachia and Springfield	\$116,638	\$9,042		\$125,680
Craighead	1	Parts 53 & 58	Parts 20, 21 & 22	96,443	Bay, Black Oak, Bono, Bowman, Brookland, Caraway, Cash, Childress, Dixie, Egypt, Gibson, Jonesboro , Lake City , Lester, Lunsford, Monette, Nettleton, Otwell, Otwey and Valley View	\$3,908,224	\$136,164	\$18,000	\$4,062,388
Crawford	Parts 3 & 4	Parts, 75, 78, 79, 80, 81 & 82	Parts 5 & 9	61,948	<u>CD 3:</u> Dora, Figure Five, Lee Creek, Mountainburg, Natural Dam, Rudy, Uniontown & Van Buren <u>CD 4:</u> Alma, Chester, Deans Market, Dyer, Kibler and Mulberry	\$2,332,837	\$15,510	\$4,310,000	\$6,658,347
Crittenden	1	Parts 50 & 51	24	50,902	Anthonyville, Beck, Bruins, Chatfield, Clarkdale, Crawfordville, Earle, Ebony, Edmondson, Gilmore, Heafter, Horseshoe Lake, James Mill, Jennette, Jericho, Julius Lansing, Lehi, Louise, Marion , Proctor, Seyppel, Sheareville, Shell Lake, Simsboro, Stacy, Sunset, Thompson Grove, Three Forks, Turrell, Vincent, Wabash and West Memphis	\$5,488,160	\$961,253		\$6,449,413
Cross	1	Parts 50 & 51	Parts 23 & 24	17,870	Bay Village, Cherry Valley, Coldwater, Fair Oaks, Gieseck, Hickory Ridge, Levesque, Parkin, Tilton, Twist, Vanndale and Wynne	\$46,154	\$349,931		\$396,085
Dallas	4	Parts 8 & 18	12	8,116	Bunn, Carthage, Dalark, Farindale, Fordyce , Holly Springs, Ivan, Manning, Ouachita, Pine Grove, Princeton, Sparkman, Tulip & Willow		\$450,000		\$450,000
Desha	1	11	Parts 25 & 26	13,008	Arkansas City , Back Gate, Dumas, Halley, Kelso, McArthur, McGehee, Mitchellville, Nady, Pickens, Reed, Rohwer, Snow Lake, Tillar, Watson & Yancopin	\$87,350	\$286,491	\$55,000	\$428,841
Drew	4	Parts 8, 9 & 10	26	18509	Florence, Green Hill, Jerome, Lacey, Ladelle, Mason, Monticello , Montongo, New Hope, Rock Springs, Selma, Wilmar & Winchester	\$63,824	\$472,380		\$536,204
Faulkner	2	Parts 40, 44, 66, 67 & 72	Parts 15, 19 & 35	113,237	Barney, Cato, Conway , Damascus, Enders, Enola, Gold Creek, Greenbrier, Guy, Hamlet, Holland, Little Italy, Mayflower, Mount Vernon, Naylor, Otto, Pickles Gap, Republican, Saltillo, Springhill, Twin Groves, Vilonia and Wooster	\$3,730,990	\$340,648	\$70,000,000	\$74,071,638
Franklin	4	82	Parts 5, 6 & 8	18,125	Alix, Altus, Branch, Cass, Cecil, Charleston , Denning, Ozark , Vesta, Webb City and Wiederkehr Village	\$91,720			\$91,72
Fulton	1	61	Parts 18 &	12,245	Agnos, Bexar, Byron, Camp, Cherokee City,				

			19		Elizabeth, Gepp, Glencoe, Heart, Mannoth Spring, Mitchell, Moko, Morriston, Saddle, Salem , Sturkie, Union, Vidette, Viola, Wheeling and Wild Cherry				
Garland	4	Parts 24, 25 & 26	Parts 13 & 14	96,024	Albert Pike, Avant, Bear, Blakely, Blue Springs, Buckville, Central City, Crystal Springs, Diamondhead, Fountain Lake, Hempwallace, Hot Springs , Indiandale, Jessievile, Lake Catherine, Lake Hamilton, Lonsdale, Morning Star, Mountain Pine, Mountain Valley, Oaklawn, Owensville, Percy, Pettyview, Rockwell and Royal	\$462,292	\$1,200,666		\$1,662,958
Grant	4	Parts 21, 22, 24, 25 & 26	Parts 12, 13 & 27	17,853	Belfast, Brush Creek, Grapevine, Ico, Leola, Poyen, Prattsville, Sheridan and Tull	\$216,559			\$216,559
Greene	1	Parts 57 & 60	20	42,090	Beech Grove, Bethel, Brighton, Center Hill, Delaplaine, Fontaine, Gainesville, Green High, Halliday, Hooker, Lafe, Light, Lorado, Marmaduke, Mounds, Oak Grove Heights, Paragould , Stanford, Stonewall and Vermont	\$298,627	\$3,630		\$302,257
Hempstead	4	3	Parts 10 & 11	22,609	Bingen, Blevins, Caddo gap, Clow, Columbus, DeAnn, Evening Shade, Fulton, Guernsey, Hope , McCaskill, McNab, New Hope, Oakhaven, Ozan, Patmos, Perrytown, Spring Hill, Springhill, Tokio and Washington			\$3,900,000	\$3,900,000
Hot Spring	4	Parts 15, 18 & 26	13	32,923	Bismarck, Bonnerdale, Caney, Central, Donaldson, Friendship, Glen Rose, Jones Mills, Lono, Magnet Cove, Malvern , Marcus, Midway, Perla, Point Cedar, Rolla and Social Hill				
Howard	4	19	10	13,789	Athens, Bright Star, Center Point, Dierks, Mineral Springs, Nashville , Okay, Saratoga, Tollette and Umpire				
Independence	1	Parts 47, 62 & 63	19	36,647	Alonzo, Batesville , Bethesda, Charlotte, Cord, Cushman, Desha, Dowdy, Floral, Jamestown, Locust Grove, Magness, Moorefield, Newark, Oil Trough, Prieffer, Pleasant Plains, Ramsey Hill, Rosie, Salado, Sandtown, South Side, Sulphur Rock and Thida		\$75,000	\$20,000,000	\$20,075,000
Izard	1	62	19	13,696	Boswell, Brockwell, Calico Rock, Dolph, Forty Four, Franklin, Guion, Horseshoe Bend, La Crosse, Melbourne , Mount Olive, Mount Pleasant, Myron, Newberg, Oxford, Pineville, Sage, Sylamore, Violet Hill, Wideman, Wiseman and Zion		\$75,000	\$4,300,000	\$4,375,000
Jackson	1	Parts 47 & 52	23	17,997	Algoa, Amagon, Auvergne, Balch, Beedville, Blackville, Campbell Station, Denmark, Diaz, Elgin, Grand Glaize, Grubbs, Hickory Flat, Ingleside, Jacksonport, Midway, Newport , Possum Grape, Shoffner, Steven Creek, Stevens, Sunnyvale, Swifton, Tuckerman, Tupelo, Velvet Ridge and Weldon		\$3,420		\$3,420
Jefferson	Parts 1 & 4	Parts 16 & 17	Parts 25 & 27	77,435	<u>CD 1:</u> Altheimer, Ferda and Wabbaseka <u>CD 4:</u> Cornerstone, Dollarway, Hardin, Jefferson, Ladd, Lake Dick, Linwood, Moscow, Noble Lake, Pastoria, Pine Bluff , Redfield, Reydehl, Samples, Sherrill, Sulphur Springs, Swan Lake, Sweden, Tamo, Tucker, Watson Chapel, White Hall and Wright	\$3,855,398	\$44,010	\$44,000	\$3,943,408
Johnson	4	69	Parts 5 & 6	25,540	Catalpa, Clarksville , Coal Hill, Dublin, Hagarville, Harmony, Hartman, Hillcrest, Hunt, Knoxville, Lamar, London, Ludwig, Lutherville, Midway, Morrison Bluff, New Spadra, Oark, Ozone and Salus	\$82,022			\$82,022
Lafayette	4	Parts 2 & 5	11	7,645	Bradley, Buckner, Garland City, Gin City, Lewisville , McKanie, Ravanna, Stamps, Walker Creek and Walnut Hill				
Lawrence	1	60	20	17,415	Alicia, Black Rock, Clover Bend, College City, Eaton,	\$48,524	\$2,987		\$51,511

					Hoxie, Imboden, Jesup, Lynn, Minturn, Portia, Powhatan, Ravenden, Saffell, Sedgewick, Strawberry and Walnut Ridge				
Lee	1	48	Parts 23 & 24	10,424	Aubrey, Brickeys, Dansby, Felton, Gill, Haynes, Holub, La Grange, Lexa, Marianna , Moro, New Salem, Oak Forest, Raggio, Rondo, Scott Valley and Soudan		\$529,071		\$529,071
Lincoln	1	Parts 12, 15 & 16	Parts 25 & 26	14,134	Cades, Cornerville, Douglas, Fresno, Garrett Bridge, Gould, Grady, Griffith Spring, littler Garnett, Nebo, Palmyra, Staple, Star City , Tamo, tarry, Varner and Yorktown	\$90,794			\$90,794
Little River	4	4	11	13,171	Alleene, Arden, Arkinda, Ashdown , Cerragordo, Cross Roads, Fomby, Foreman, Ogden, Richmond, Temple, Wallace, Wilton, Winthrop and Yarbrough Landing				
Logan	4	74	6	22,353	Barber, Blue Mountain, Booneville , Butler, Carbon City, Caulksville, Chismville, Delaware, Driggs, lone, Magazine, New Blaine, Paris , Prairie View, Ratcliff, Scranton, Subiaco and Sugar Grove	\$609,685			\$609,685
Lonoke	1	Parts 13, 14 & 43	Parts 28 & 29	68,356	Allport, Austin, Blakemore, Cabot, Carlisle, Coy, Culler, England, Furlow, Humnoke, Keo, Kerr, Lonoke , Oak Grove, Parnell, Pettus, Scott, Seaton, Seaton Dump, South Bend, Tomberlin, Ward and Woodlawn	\$1,235,791	\$85,170		\$1,320,961
Madison	4	Parts 82 & 97	5	15,717	Alabam, Aurora, Boston, Brashears, Clifty, Combs, Crosses, Delaney, Dutton, Forum, Georgetown, Hindsville, Huntsville , Japton, Kingston, Marble, Old Alabam, Pettigrew, Rockhouse, Saint Paul, Weathers, Wesley and Witter	\$34,735			\$34,735
Marion	3	99	Parts 17 & 18	16,653	Bruno, Bull Shoals, Dodd City, Eros, Everton, Fairview, Flippin, Lakeway, Oakland, Peel, Pyatt, Ralph, Rea Valley, Snow, Summit and Yellville				
Miller	4	Parts 1 & 2	11	43,462	Brightstar, Canefield, Doddridge, Fouke, Garland City, Genoa, Greenwich Village, Hervey, Mandeville, Mulligan Ridge, Texarkana and Valley Gin	\$92,591	\$5,700		\$98,291
Mississippi	1	Parts 54 & 55	22	46,480	Armored, Athesian, Barfield, Bassett, Birdsong, Blytheville , Bondsville, Buckeye, Burdette, Calumel, Carroll's Corner, Carson, Dell, Delpro, Denwood, Driver, Dyess, Etowah, Evadale, Frenchman's Bayou, Georgetown, Gosnell, Grider, Hickman, Hightower, Huffman, Jooiner, Keiser, Leachville, Lemsford, Lennie, Luxora, Manila, Marie, Number Nine, O'Donnel Road, Osceola , Rosa, Roseland, Shady Grove, Tomato, Vail, Victoria, West Ridge, Whish, Whistleville, Wilson and Yarbrough	\$262,150	\$600,000		\$862,150
Monroe	1	Parts 48 & 49	Parts 23, 25 & 28	8,149	Aberdeen, Blackton, Brinkley, Clarendon , Deep Elm, Fargo, Garrett Grove, Holly Grove, Indian Bay, Lawrenceville, Monroe, Pine City, Preston Ferry, Rag Town, Rich, Roe, Smale and Turner		\$1,603,171		\$1,603,171
Montgomery	4	20	10	9,487	Black Springs, Hopper, Hurricane Grove, Mount Ida , Norman, Oden, Pencil Bluff, Pine Ridge, Story, Washita and Welsh			\$2,310,000	\$2,310,000
Nevada	4	Parts 3 & 5	Parts 10 & 12	8,997	Amy, Bluff City, Bodcaw, Broughton, Cale, Emmet, Falcon, Laneburg, Morris, Oak Grove, Pleasant Hill, Prescott , Rosston, Waterloo and Willsville				
Newton	Parts 3 & 4	83	16	8,330	<u>CD 3</u> : Bass, Ben Hur, Cowell, Fallsville, Hasty, Lurton, Marbel Falls, Mount Judea, Vendor, Western Grove and Yardell <u>CD 4</u> : Boxley, Compton, Deer, Dogpatch, Jasper , Mount Sherman, Nail, Parthenon, Ponca and Swain				
Ouachita	4	Parts 3 & 5	Parts 12 & 27	26,120	Bearden, Bragg City, Buena Vista, Camden , Chidester, East Camden, Elliott, Frenchport,	\$46,669			\$46,669

					Harmony Grove, Joyce City, Louann, Ogenaw, Pisgah, Reader, Standard Umstead and Stephens				
Perry	2	Parts 21 & 73	15	10,445	Aplin, Bigelow, Casa, Fourche Junction, Hollis, Houston, Nimrod, Perry, Perryville , Pleasant Valley and Thornburg		\$6,600		\$6,600
Phillips	1	12	Parts 24 & 25	21,757	Barton, Crumroad, Cypert, Elaine, Helena-West Helena , Lake View, Lambrook, Marvell, Poplar Grove, Postella, Trenton, Walnut Corner and Watkins Corner	\$102,682	\$1,810,000		\$1,912,682
Pike	4	19	10	11,291	Antoine, Billstown, Daisy, Delight, Glenwood, Highland, Kirby, Langley, Lodi, Murfreesboro , Nathan, Newhope, Pike City and Salem				
Poinsett	1	Parts 52 & 54	22	24,583	Chilford, Greenfield, Harrisburg , Hydrick, Judd Hill, Lepanto, Marked Tree, McCormick, Milligan Ridge, Payneway, Pitts, Rivervale, Spear Lake, Stacy, Stewart, Tilly, Trumann, Tyronza, Uno, Waldenburg, Weiner and Whitehall	\$293,414	\$5,400		\$298,814
Polk	4	Parts 10 & 21	10	20,662	Acorn, Big Fork, Blue Ball, Board Camp, Bogg Springs, Cherry Hill, Cove, Dallas, Eagleton, Grannis, Hatfield, Hatton, Ink, Mena , Nunley, Potter, Rich Mountain, Rockey, Vandervoot and Wickes	\$222,800			\$222,800
Pope	3	Parts 68, 69, 71 & 83	16	61,754	Appleton, Atkins, Augsburg, Cedarville, Dover, Hector, Moreland, Oak Grove, Pelsor, Piney, Pleasant Valley, Pottsville, Russellville , Scottsville and Sidney	\$226,412	\$2,895,536		\$3,121,948
Prairie	1	13	28	8,715	Beulah, Biscoe, Brasfield, Des Arc , DeValls Bluff , Fairmont, Hazen, hickory Plains, Little Dixie, Slovak, Tollville and Ulm	\$87,109			\$87,109
Pulaski	2	Parts 14, 32, 34, 35, 36, 37, 41, 42, 70 & 72	Parts 15, 29, 30, 31, 32, 33 & 34	382,748	Alexander (part), Cammack Village, College Station, Ferndale, Fourche, Galloway, Gravel Ridge, Gravelly Hill, Hensley, Higgins, Jacksonville, Little Rock, Mabelvale (part), Macon, Maumelle, Monie Springs, Morgan, North Little Rock , Pinnacle, Roland, Rose City, Shady Grove, Sherwood, Sweet Home, Vimy Ridge, Williams Junction, Woodson, Wrightsville and Wye	\$17,181,835	\$8,684,176	\$36,940,500	\$62,806,511
Randolph	1	Parts 56, 60 & 61	Parts 19 & 20	17,969	Attica, Dalton, Elm Store, Engelbert, Fenter, Lesterville, Manson, Maynard, Middlebrook, Noland, O'Kean, Pocahontas , Pollar, Ravenden Springs, Shannon, Sharum, Stokes, Supply and Warm Springs	\$78,918			\$78,918
Saline	2	Parts 15, 22, 23, 27, 28 & 31	Parts 13, 14 & 33	107,118	Alexander (part), Bauxite, Benton , Bryant, Congo, Crows, East End, Haskell, Hot Springs Village, Mabelvale (part), Nance, Paron, Salem, Sardis, Shannon Hills and Traskwood	\$4,545,488	\$198,843		\$4,744,331
Scott	4	Parts 21 & 74	9	11,233	Bates, Boles, Cauthron, Cedar Creek, Hon, Mansfield, Needmore, Nota, Parks, Union Hill, Waldron , Winfield and Y City	\$292,395			\$292,395
Searcy	1	Parts 64, 83 & 99	18	8,195	Canaan, Cozahome, Gilbert, Harriett, Landis, Leslie, Lone Pine, Marshall , Morning Star, Oxley, Pindall, Saint Joe, Silver Hill, Snowball and Witts Spring				
Sebastian	Parts 3 & 4	Parts 74 75, 76, 77, 78 & 79	Parts 8 & 9	125,744	CD 3: Barling, Bloomer, Bonanza, Central City, Charleston, Excelsior, Fort Chaffee, Fort Smith , Greenwood , Hackett, Jenny Lind, Milltown, Old Jenny Lind and Slaytonville CD 4: Dayton, Hartford, Huntington, Lavaca, Mansfield, Midland, Washburn and Witcherville	\$7,265,576	\$651,742		\$7,917,318
Sevier	4	Parts 19 & 20	Parts 10 & 11	17,058	Ben Lomond, Brownstown, Central, Chapel Hill, Cowlingsville, DeQueen , Falls Chapel, Gillham, Horatio, King, Lockesburg, Paraloma, Process City, Provo and Walnut Springs				
Sharp	1	Parts 60 &	19	17,264	Armstrong, Ash Flat , Calamine, Cave City, Center,		\$762,599		\$762,599

		61			Cherokee Village, Evening Shade, Grange, Hardy, Highland, Nelsonville, Ozark Acres, Poughkeepsie, Seller Store, Silka, Smithville, Williford and Wirth				
St. Francis	1	Parts 48 & 49	Parts 23 & 24	28,258	Abbott, Caldwell, Colt, Dodson's Corner, Forrest City , Goodwin, Greasey Corner, Heth, Hicks Station, Horton, Hughes, Madison, Newcastle, Palestine, Penjur, Pine Tree, Round Pound, Wheatley, Whitmore and Widener	\$308,385		\$2,500	\$310,885
Stone	1	Parts 62 & 64	18	12,394	Alco, Allison, Ben, Fifty-Six, Fox, Hanover, Locust Grove, Marcella, Mountain View , Newnata, Onia, Pleasant Grove, Rushing, Saint James and Timbo		\$75,000		\$75,000
Union	4	Parts 6 & 7	27	41,639	Bolding, Calion, El Dorado , Gardner, Hillsboro, Junction City, Lapel, Lawson, Lisbon, Marysville, Mount Holly, New Caledonia, New London, Newell, Norphlet, Old Union, Parker's Chapel, Quinn, Shuler, Smackover, Strong, three Creeks, urbana and Wesson				
Van Buren	2	Parts 66 & 68	Parts 15, 16 & 18	17,295	Alread, Bee Branch, Beverage town, Botkinburg, Choctaw, Clinton , Crabtree, Crossroads, Culpepper, Dennard, Fairfield Bay, Formosa, Morganton, Rabbit Ridge, Rupert, Scotland, Shirley and Southside		\$5,203		\$5,203
Washington	3	Parts 80, 81, 84, 85, 86, 87 & 88	Parts 4 & 7	203,065	Brentwood, Canehill, Cincinnati, Clyde, Durham, Dutch Mills, Elkins, Evansville, Farmington, Fayetteville , Goshen, Greenland, Harmon Harvey, Hogeys, Johnson, Lincoln, Litteral, Mayfield, Morrow, Prairie Grove, Rhea, Savoy, Sonora, Spring Valley, Springdale, Starks, Strickler, Sulpher City, Tontitown, Valley Grove, Wedington, West Fort, Wheeler and Winslow	\$4,880,808	\$1,284,086	\$345,000	\$6,509,894
White	2	Parts 44, 45, 46 & 47	Parts 18, 23, 28 & 29	77,076	Antioch, Armstrong Springs, Bald Knob, Beebe, Bradford, Butterfield, Clay, El Paso, Floyd, Garner, Griffithville, Higginson, Joy, Judsonia, Kensett, Letona, McClelland, McRae, Oneida, Pangburn, Providence, Romance, Rose Bud, Russell, Searcy , Sidon, Vinity Corner, Walker, West Point and Worden	\$350,943	\$81,180		\$432,123
Woodruff	1	47	23 & 28	7,260	Augusta , Becton, Cotton Plant, Dixie, Fitzhugh, Grays, Gregory, Hilleman, Howell, Hunter, McCrory, Morton, Patterson, Tipp, Wiville and Zent		\$75,000		\$75,000
Yell	4	Parts 21 & 73	6	22,185	Aly, Belleville, Birta, Bluffton, Briggsville, Centerville, Chickalah, Corinth, Danville , Dardanelle , Gravelly, Mount George, Ola, Onyx, Plainview, Pontoon, Rover, Waltreak, Waveland and Wing	\$48,325			\$48,325
Not Identified								\$1,100,000	\$1,100,000

APPENDIX C

10-Fiscal Year Total Originations

Comparison

BY COUNTY AND YEAR

County	FISCAL YEAR										Sum of Total
	2003	2004	2005	2006	2007	2008	2009	2010	2011	2012	
Arkansas	\$2,284,354	\$194,605	\$4,477,166	\$3,826,879	\$269,492	\$3,265,000		\$4,346,904	\$970,459	\$3,622,056	\$23,256,915
Ashley	\$907,683	\$5,500,000			\$3,604,129	\$5,093,385			\$6,415,000		\$21,520,197
Baxter	\$2,955,889	\$1,494,934	\$4,841,928	\$3,647,153	\$3,348,121	\$2,936,951	\$457,300	\$900,000	\$48,588	\$625,000	\$21,255,864
Benton	\$9,756,512	\$11,161,333	\$3,385,282	\$12,890,079	\$12,695,160	\$31,458,200	\$11,880,085	\$3,001,382	\$4,826,809		\$101,054,842
Boone	\$4,511,369	\$1,976,242	\$1,557,150	\$5,896,889	\$7,688,854	\$4,130,401	\$321,880	\$3,547,600	\$3,495,392		\$33,125,777
Bradley	\$3,700,000	\$102,358	\$1,475,000	\$1,214,629	\$5,500,264	\$726,168	\$34,800	\$5,100,387	\$1,877,643	\$6,300	\$19,737,549
Calhoun				\$55,631		\$3,500,000	\$38,780				\$3,594,411
Carroll	\$1,553,036	\$1,323,029	\$1,050,353	\$870,354	\$236,055	\$711,758	\$86,236	\$221,211	\$223,855		\$6,275,887
Chicot	\$1,637,239	\$3,736,267	\$829,021	\$846,435	\$790,936	\$1,876,079		\$147,690	\$528,277	\$110,486	\$10,502,430
Clark	\$1,104,550	\$3,837,997	\$3,847,034	\$237,528	\$3,573,295	\$980,750	\$5,723,406	\$80,068	\$104,832	\$630,898	\$20,120,358
Clay						\$40,000					\$40,000
Cleburne	\$131,873	\$154,164	\$128,230	\$5,450,000	\$457,123	\$921,692	\$161,805	\$4,185,285		\$107,022	\$11,697,194
Cleveland	\$56,150		\$156,758		\$99,956					\$32,764	\$345,628
Columbia	\$989,250			\$800,000	\$3,162,980						\$4,952,230
Conway	\$873,633	\$304,718	\$76,742	\$146,641	\$3,299,414	\$152,901	\$124,491	\$5,640,985	\$947,324	\$125,680	\$11,692,529
Craighead	\$11,782,078	\$2,233,682	\$1,122,115	\$2,352,333	\$8,448,359	\$6,481,475	\$1,274,254	\$20,082,253	\$10,219,245	\$4,062,388	\$68,058,182
Crawford	\$7,200,942	\$7,531,700	\$4,640,613	\$4,449,392	\$7,962,996	\$15,607,337	\$6,315,351	\$4,167,417	\$4,189,504	\$7,103,501	\$69,168,753
Crittenden	\$12,832,821	\$15,178,029	\$13,057,574	\$14,940,753	\$23,078,628	\$16,183,123	\$8,168,583	\$16,297,353	\$13,170,518	\$6,449,413	\$139,356,795
Cross	\$6,358,765	\$1,105,656	\$1,029,149	\$7,970,523	\$994,072	\$755,295	\$259,100	\$1,123,911	\$851,036	\$396,085	\$20,843,592
Dallas			\$52,415	\$93,922	\$59,968	\$277,734	\$3,180			\$450,000	\$937,219
Desha	\$1,158,321	\$7,736,419	\$7,325,000	\$1,963,375	\$866,552	\$1,121,286	\$582,127	\$1,816,381	\$2,091,461	\$428,841	\$25,089,763
Drew	\$7,484,650	\$144,529	\$755,154	\$10,258,526	\$4,858,537	\$1,206,375	\$1,000,000	\$5,760,036	\$226,460	\$536,204	\$32,230,471
Faulkner	\$4,275,059	\$4,353,334	\$3,616,264	\$1,758,745	\$16,753,534	\$7,290,016	\$2,487,283	\$11,411,947	\$5,244,365	\$74,071,638	\$131,262,185
Franklin	\$1,242,156	\$1,205,191	\$134,500	\$525,872	\$1,995,991	\$1,002,145	\$312,876	\$402,082	\$110,800	\$91,720	\$7,023,333
Fulton	\$108,500					\$18,000	\$116,280	\$56,058			\$298,838
Garland	\$1,132,300	\$6,408,287	\$5,165,462	\$10,448,827	\$6,357,198	\$2,626,975	\$340,339	\$17,271,324	\$960,622	\$1,662,958	\$52,374,292
Grant	\$404,043	\$172,787	\$95,872	\$367,546	\$218,633	\$603,188	\$201,714	\$114,000	\$4,872	\$216,559	\$2,399,214
Greene	\$67,000	\$1,000,000	\$109,000		\$2,220,000	\$517,331	\$258,005	\$91,425	\$970,459	\$302,257	\$5,535,477
Hempstead	\$277,100	\$102,989	\$2,544,134		\$3,000,000			\$7,050,000		\$3,900,000	\$16,874,223

Hot Spring	\$475,657	\$10,812,336	\$228,336	\$40,172,572	\$1,600,000	\$4,864,528		\$502,100	\$609,336		\$59,264,865
Howard	\$5,000,000										\$5,000,000
Independence	\$1,763,050		\$373,750	\$66,680	\$1,966,667	\$241,605	\$75,217	\$6,375,000	\$75,000	\$20,075,000	\$31,011,969
Izard	\$332,700			\$134,720	\$1,207,279		\$66,667	\$75,000	\$355,000	\$4,375,000	\$6,546,366
Jackson	\$596,885	\$1,360,697	\$2,560,000	\$5,120,000	\$3,266,667	\$66,667	\$5,036,667	\$2,265,000	\$75,000	\$3,420	\$20,351,003
Jefferson	\$11,670,738	\$7,664,115	\$37,098,404	\$3,073,595	\$8,055,428	\$14,702,400	\$3,078,304	\$8,316,811	\$4,253,113	\$3,943,398	\$101,856,306
Johnson	\$2,258,047	\$1,398,208	\$262,700	\$1,765,770	\$2,044,367	\$442,044	\$463,645	\$1,585,494	\$212,888	\$82,022	\$10,515,185
Lafayette	\$111,400	\$198,408	\$260,289		\$390	\$51,612		\$2,400			\$624,499
Lawrence	\$34,078	\$77,106	\$67,500	\$82,657	\$602,568	\$207,081	\$96,910	\$4,120,000		\$51,511	\$5,339,411
Lee	\$3,417,803	\$151,646	\$850,698	\$162,540	\$290,592	\$949,764	\$418,250	\$3,326,944	\$1,184,751	\$529,071	\$11,282,059
Lincoln	\$3,331,700	\$348,988	\$321,437	\$88,361	\$56,905	\$446,438		\$123,240		\$90,794	\$4,807,863
Little River				\$1,500,000	\$5,750,000	\$214,900	\$69,350				\$7,534,250
Logan	\$759,535	\$925,798	\$944,190	\$875,314	\$518,605	\$1,323,321	\$462,453	\$521,945	\$986,829	\$609,685	\$7,927,675
Lonoke	\$3,285,139	\$2,919,775	\$9,300,155	\$1,312,956	\$1,565,512	\$15,567,882	\$2,177,570	\$7,061,157	\$981,087	\$1,320,961	\$45,492,194
Madison	\$208,205	\$348,522		\$1,046,903	\$1,668,545	\$140,888			\$2,005,395	\$34,735	\$5,453,193
Marion	\$474,725	\$991,800	\$401,668	\$338,477	\$68,340	\$448,794	\$69,666		\$48,588		\$2,842,058
Miller	\$726,659	\$3,045,953	\$7,766,295	\$490,499	\$1,024,771	\$2,410,156		\$5,394,412	\$1,434,362	\$98,291	\$22,391,398
Mississippi	\$2,299,956	\$751,350	\$3,743,249	\$7,370,242	\$4,409,340	\$516,493	\$488,715		\$1,032,167	\$862,150	\$21,473,662
Monroe	\$138,077	\$446,811	\$70,000	\$281,279	\$455,474	\$175,000	\$426,845		\$2,826,944	\$1,603,171	\$6,423,601
Montgomery	\$47,500					\$53,915			\$55,990	\$2,310,000	\$2,467,405
Nevada	\$191,500		\$310,290								\$501,790
Newton	\$227,200	\$158,000	\$81,000	\$441,926	\$872,038	\$133,588		\$1,833,179	\$844,388		\$4,591,319
Ouachita	\$119,800	\$213,238	\$9,637,500	\$6,472,305	\$989,884			\$1,522,694	\$696,079	\$46,669	\$19,698,169
Ozark						\$66,666					\$66,666
Perry			\$56,000	\$183,068	\$219,698	\$6,000				\$6,600	\$471,366
Phillips	\$278,946			\$414,782	\$1,900,000	\$357,212	\$273,020	\$1,021,286	\$1,129,529	\$1,912,682	\$7,287,457
Pike	\$2,500,000		\$6,823,152	\$4,500,000	\$81,504	\$25,000,000	\$900,000	\$450,000	\$95,261		\$40,349,917
Poinsett	\$331,772	\$1,476,788	\$53,913	\$98,188		\$241,371	\$467,500		\$169,556	\$298,814	\$3,137,902
Polk	\$56,050		\$679,101	\$66,544	\$2,176,800	\$82,000		\$3,903,500	\$197,200	\$111,400	\$7,272,595
Pope	\$5,657,047	\$2,435,971	\$14,956,479	\$4,858,708	\$23,257,549	\$9,532,782	\$5,657,730	\$549,651	\$344,681	\$3,121,948	\$70,372,546
Prairie		\$28,173			\$73,080	\$415,667			\$428,869	\$87,109	\$1,032,898
Pulaski	\$27,982,934	\$84,091,983	\$145,378,722	\$15,125,610	\$18,739,083	\$58,969,685	\$43,252,929	\$78,664,741	\$40,934,147	\$62,806,511	\$575,946,345
Randolph	\$311,076	\$47,900	\$49,000	\$64,225		\$257,291	\$46,530		\$245,237	\$78,918	\$1,100,177
Saline	\$2,124,826	\$3,840,852	\$2,191,810	\$2,776,372	\$4,382,006	\$8,524,399	\$3,869,559	\$8,814,963	\$12,151,183	\$4,744,331	\$53,420,301
Scott	\$494,465	\$777,240	\$652,155	\$929,387	\$512,479	\$325,770	\$278,062	\$624,730	\$725,125	\$292,395	\$5,611,808
Searcy	\$50,100		\$83,125	\$46,903		\$8,418,428	\$4,600		\$48,588		\$8,651,744
Sebastian	\$9,182,146	\$10,594,946	\$10,493,406	\$11,676,208	\$19,382,348	\$14,262,226	\$7,440,735	\$15,953,390	\$15,878,245	\$7,917,318	\$122,780,968
Sevier	\$371,100			\$531,322	\$1,164,292	\$2,000,000					\$4,066,714
Sharp	\$292,151	\$57,790	\$505,811	\$1,316,680	\$66,667	\$178,809	\$135,417	\$75,000	\$75,000	\$762,599	\$3,465,924
St. Francis	\$1,181,217	\$1,662,448	\$1,816,417	\$2,326,964	\$2,351,387	\$3,214,378	\$337,142	\$3,216,503	\$2,128,581	\$310,885	\$18,545,922
Statewide (not identified)							\$8,900,000			\$10,000,000	\$18,900,000
Stone	\$60,700				\$638,434	\$1,198,057		\$12,490,079	\$569,085	\$75,000	\$15,031,355
Union	\$48,486,958	\$750,000	\$48,362,336	\$44,704	\$3,800,000	\$141,189	\$64,662	\$1,500,000			\$103,149,849
Van Buren	\$199,000		\$78,899	\$58,944			\$76,415		\$147,100	\$5,203	\$565,561
Various Counties								\$963,681			\$963,681
Washington	\$7,087,062	\$2,360,369	\$3,247,019	\$21,465,912	\$19,420,222	\$9,762,023	\$2,761,755	\$2,318,977	\$6,123,940	\$6,509,894	\$81,057,173
White	\$5,578,861	\$2,376,555	\$2,194,116	\$3,261,809	\$7,058,946	\$5,495,346	\$2,776,473	\$870,328	\$17,707,136	\$432,123	\$47,751,693
Woodruff	\$94,366	\$106,939		\$359,457	\$710,300	\$66,667	\$66,667	\$75,000	\$235,353	\$75,000	\$1,789,749
Yell	\$4,088,531	\$1,759,587	\$2,247,196	\$2,568,657	\$2,412,937	\$3,743,031	\$1,158,645	\$382,882	\$482,853	\$48,325	\$18,892,644
Grand Total	\$238,664,935	\$221,138,542	\$375,618,034	\$234,483,272	\$266,301,351	\$304,699,638	\$131,545,975	\$287,715,786	\$174,971,107	\$240,564,703	\$2,475,703,343

