

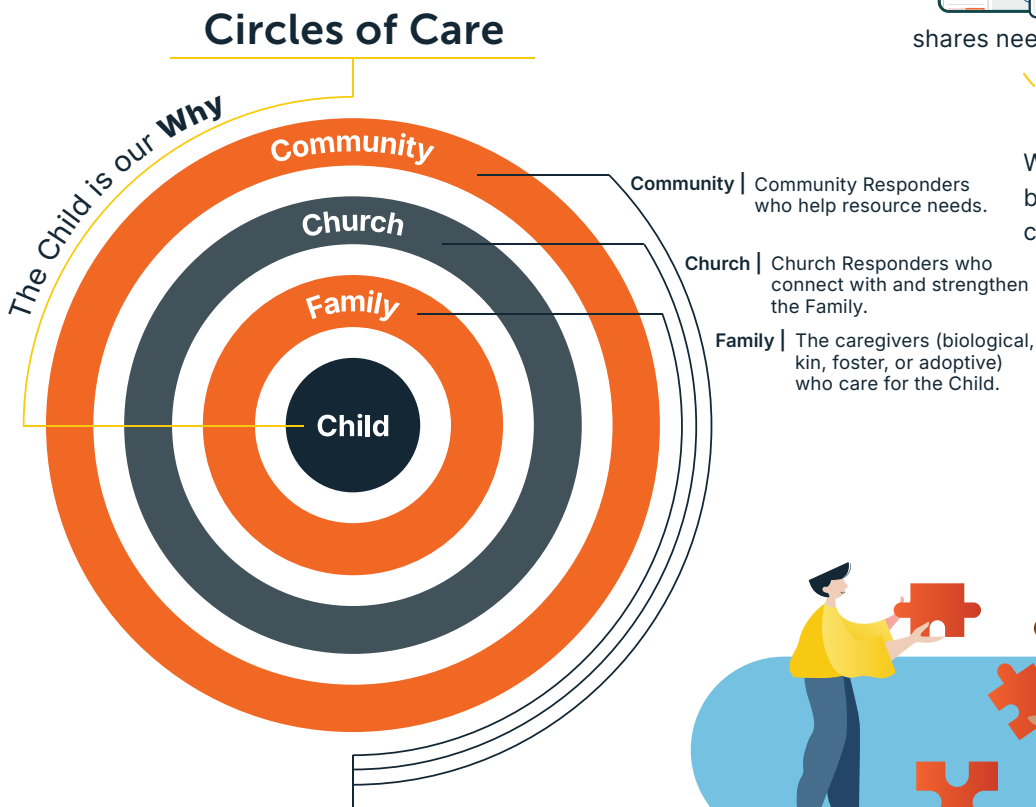

CARE FOR EVERY CHILD

CarePortal creates connections within the **Circles of Care** around the isolated child. Families, churches, and communities are brought together to create a healthy approach to caring for kids.

Because every child matters.



How CarePortal Works

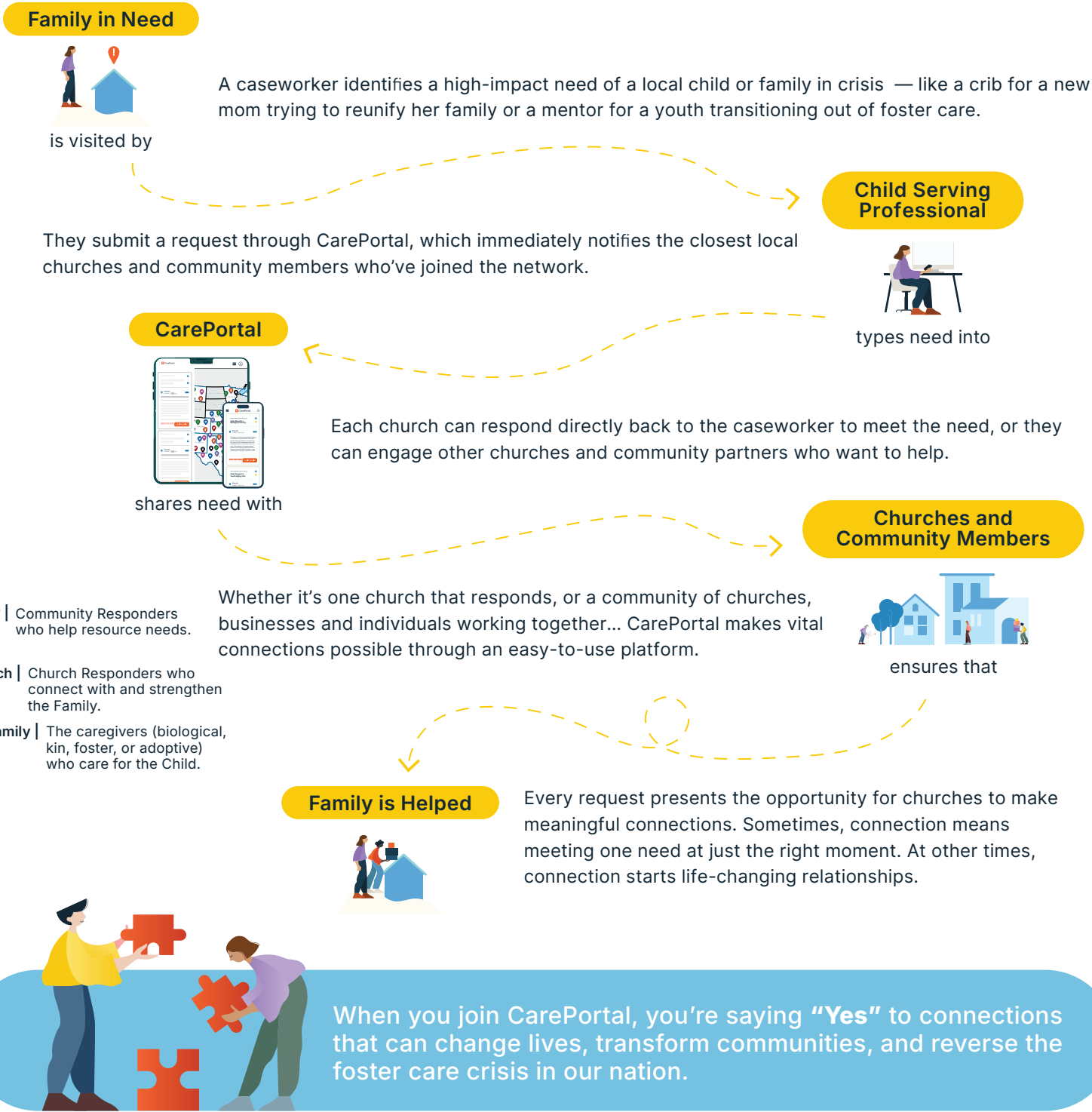

Make a Connection

When local churches step up to meet tangible needs of local children and families in crisis, the story is just beginning. The graphic below provides a window to see the possibilities for supporting vulnerable children and families in crisis across the child welfare spectrum.

	Prevention	Foster Care	Adoption	Transition
TIER 1 Physical	Provide resources to stabilize the environment of children and their caregivers.			
TIER 2 Relational	Support children and families through time and relationship.			
TIER 3 Family	Open your home to children or families, temporarily or permanently.			

Church members using the CarePortal platform found it increases awareness of the needs of hurting children and families in their community, increases action by making it easier to assist families and creates meaningful connections with those they serve.*



"When missions come right onto your doorstep, that's the best thing that can ever happen in the Church — It re-establishes what the Church is to society."

— Pastor Dennis Graham-Parker, NY

* According to a May 2020 survey completed by Brown School Evaluation Center at Washington University.

What You Do Matters

Together, we can collectively impact the lives of countless children and families in crisis. Careworkers are overwhelmed daily by the needs of children and families in their communities. CarePortal connects children in need with people who want to help.

Whether you are a church, non-profit, child-serving agency, business, or a person who cares — there is an opportunity for you to make a difference by joining the movement to provide care for every child.

Arkansas Family Alliance's Mission: Uniting the Community to support children and families in our community.



Expand Your Outreach

CarePortal equips churches and ministries with a heart to help local children and families in crisis. Backed by CarePortal technology, training and support, each church in the CarePortal network commits to pray, give, and serve. Churches can also identify and submit needs within their own church and community through the Church Entered Needs feature.

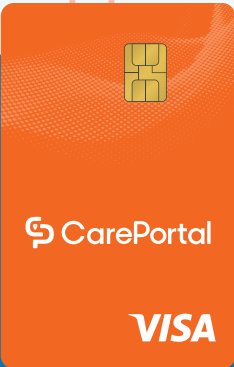
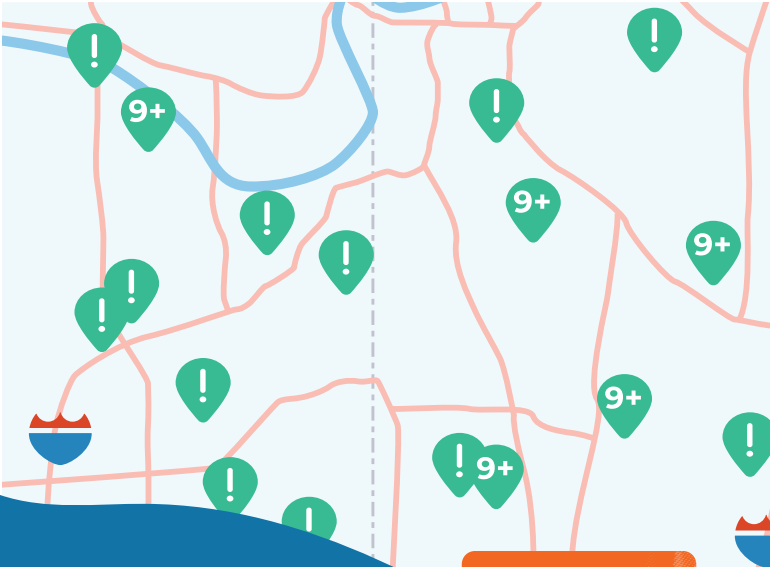

Churches have the option to use a CarePortal Card allowing their teams to directly receive funding from Responders in their church and surrounding community to meet needs. CarePortal handles the donation and tax letters to keep the process simple.

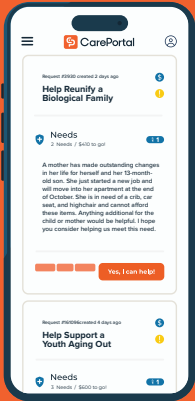

RESOURCES TO HELP YOU SERVE

Multilingual App

The **CarePortal App** empowers Caseworkers and Responders to collaborate even faster and easier to serve children and families in crisis.

Just-in-Time Training

Responders are equipped with quick training videos specific to each request. The platform brings relevant, best-in-class advice from leading experts to Responders. This training guides them to prepare and debrief while making meaningful connections.

Serving Kids is Easier than Ever



Activate Your Church

Open up your ministry doors to receiving needs that support the most vulnerable members of your community. 89% of survey Responders agreed CarePortal made it easier to assist children/families in their community.*



Become a Community Champion

Your business or Organization can make a measurable impact by gaining access to vetted needs in your community.



Become a Requesting Agency

If you're a public or private agency engaging individuals in crisis, you can sign up to request support. Child serving agencies of all types benefit from using CarePortal to serve more children, increase careworker morale and avoid costs.



Care for every child

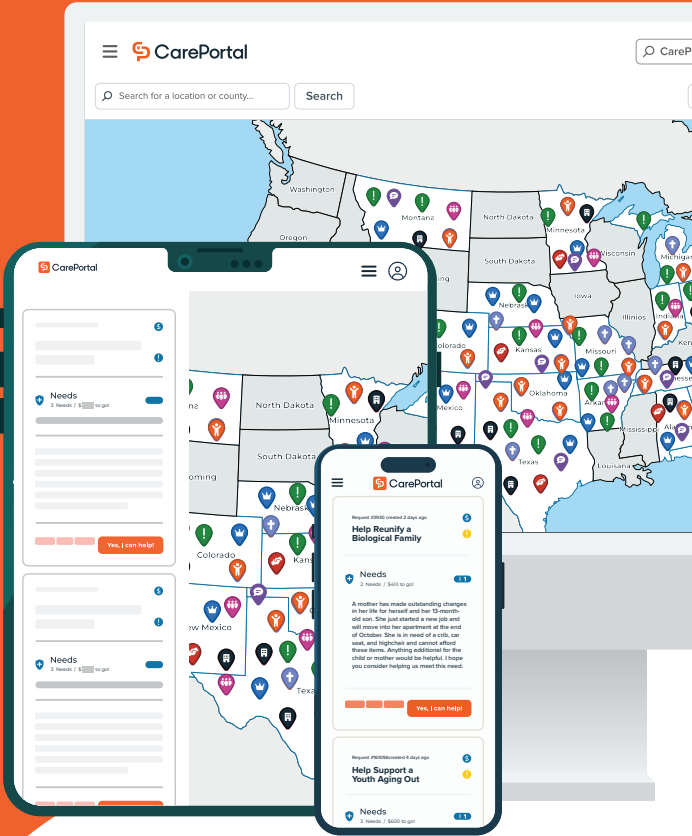

A technology platform connecting you to children and families in crisis



Arkansas Family Alliance
Implementing Partner



@careportal

1201 Garrison Ave
Fort Smith, AR 72901
479-769-4110
Info@arfamilyalliance.org



A platform of The Global Orphan Project